

ELMAVAN 3D WAVEFORMS (Measured data sampled at 50 kHz) 51000 packets of 144 samples from 2016-02-18T05:49:32.879.999.

Processed Mon Apr 11 12:47:45 2016 by ELM ver.2012-10-06 from 001__elm20160218_054931__dat00.bin

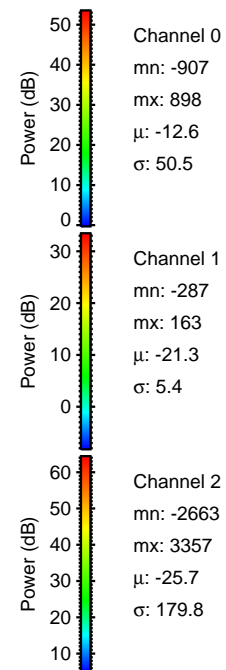

Processed Mon Apr 11 12:47:57 2016 by ELM ver.2012-10-06 from 001__elm20160218_054931__dat00.bin

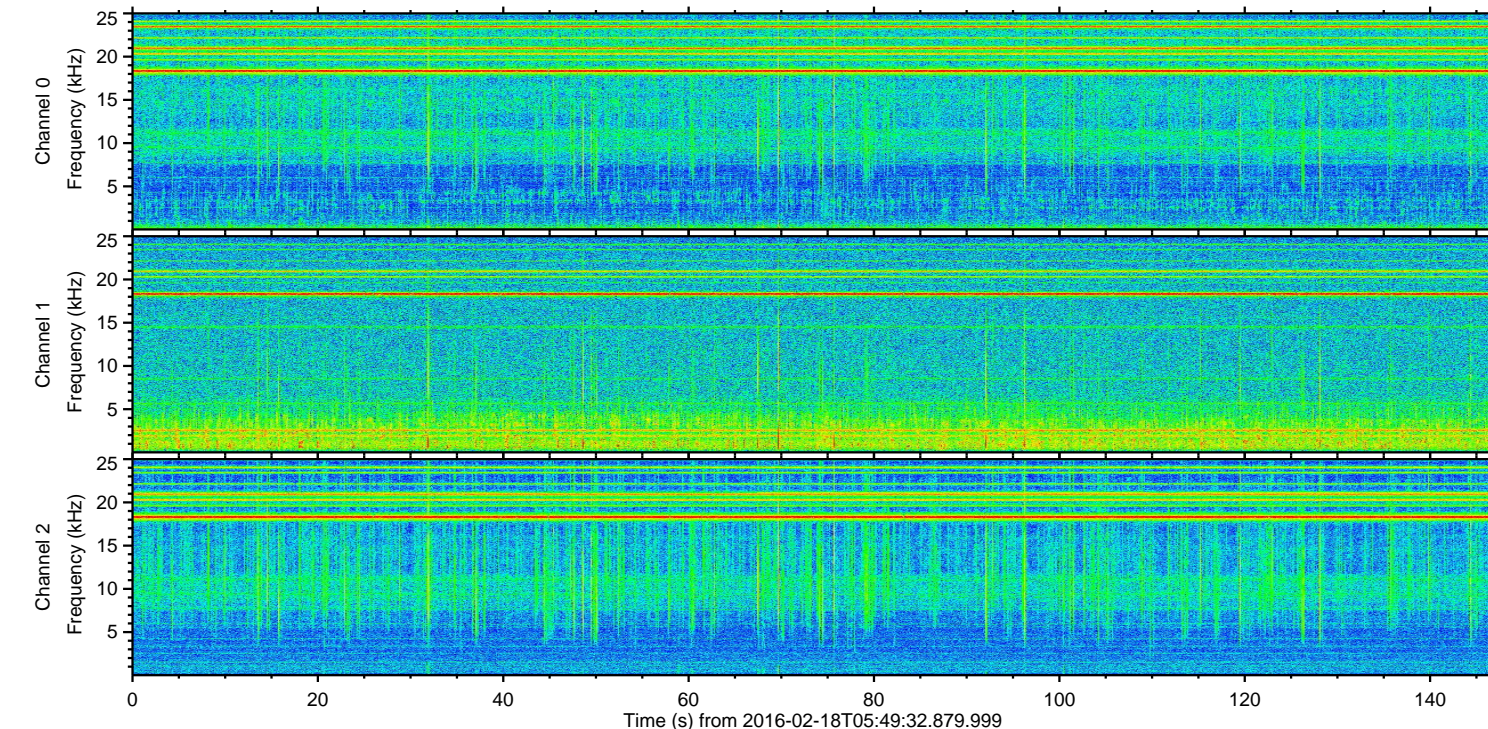
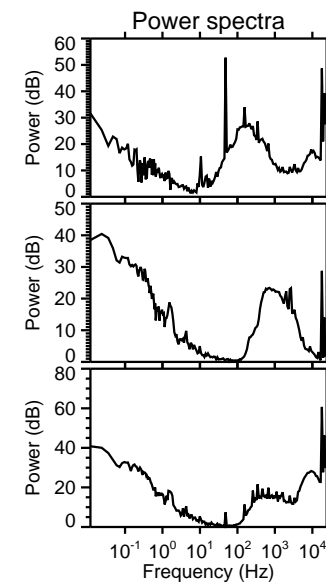
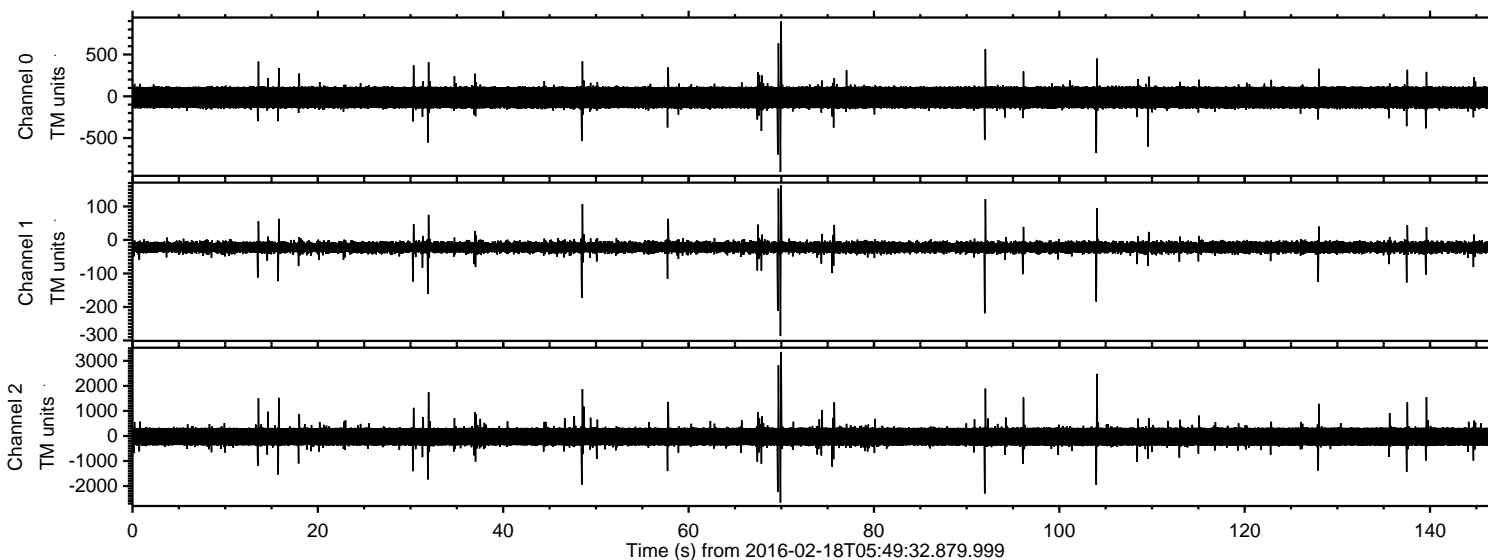
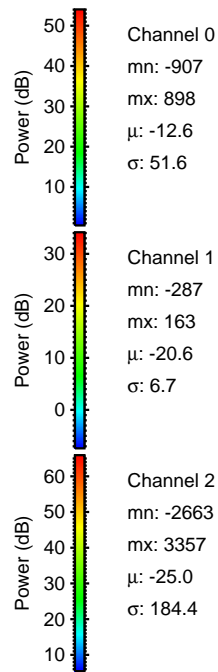
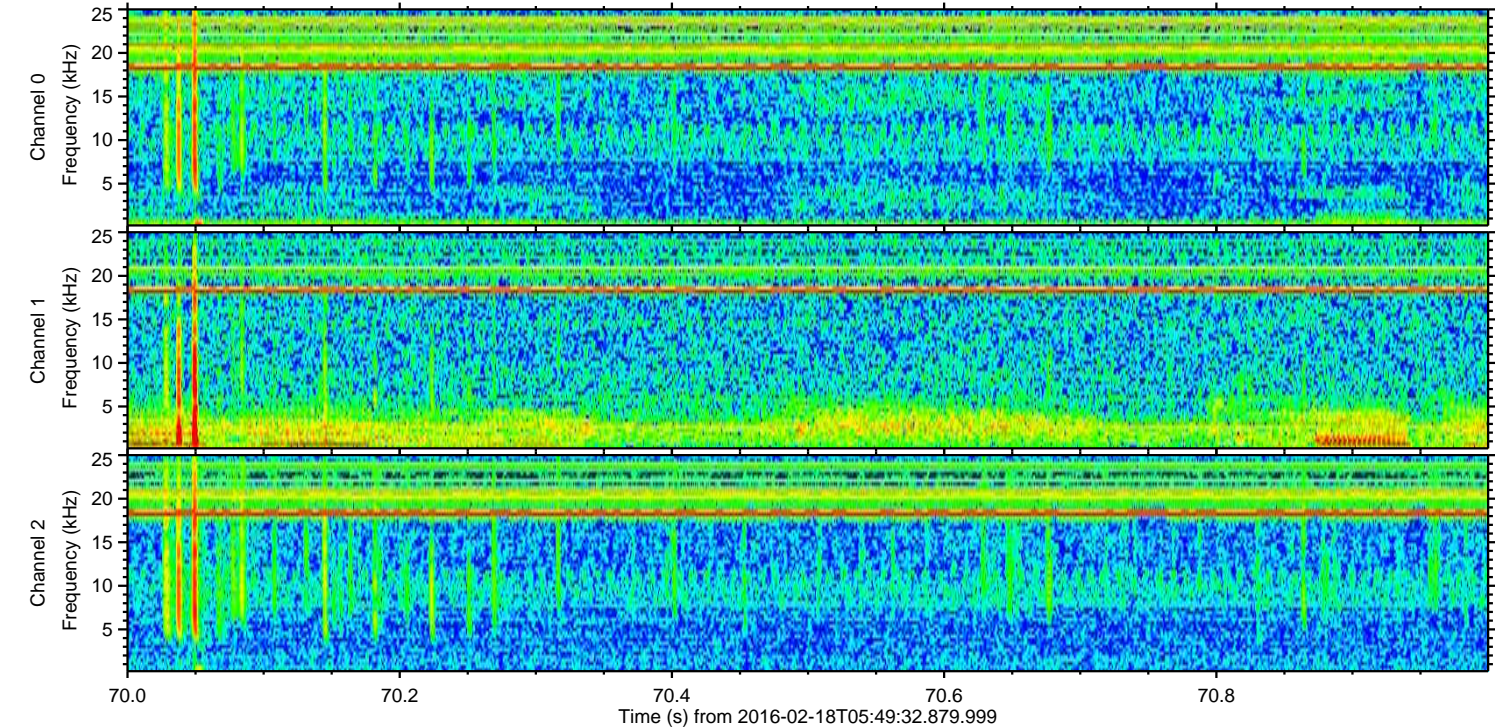
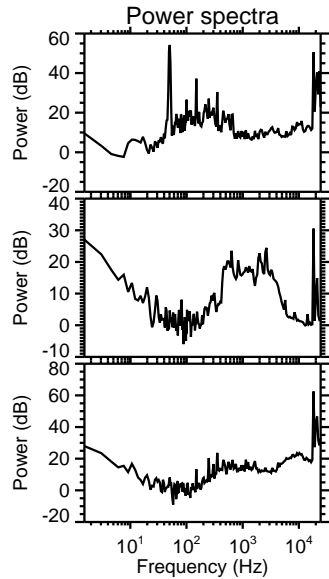
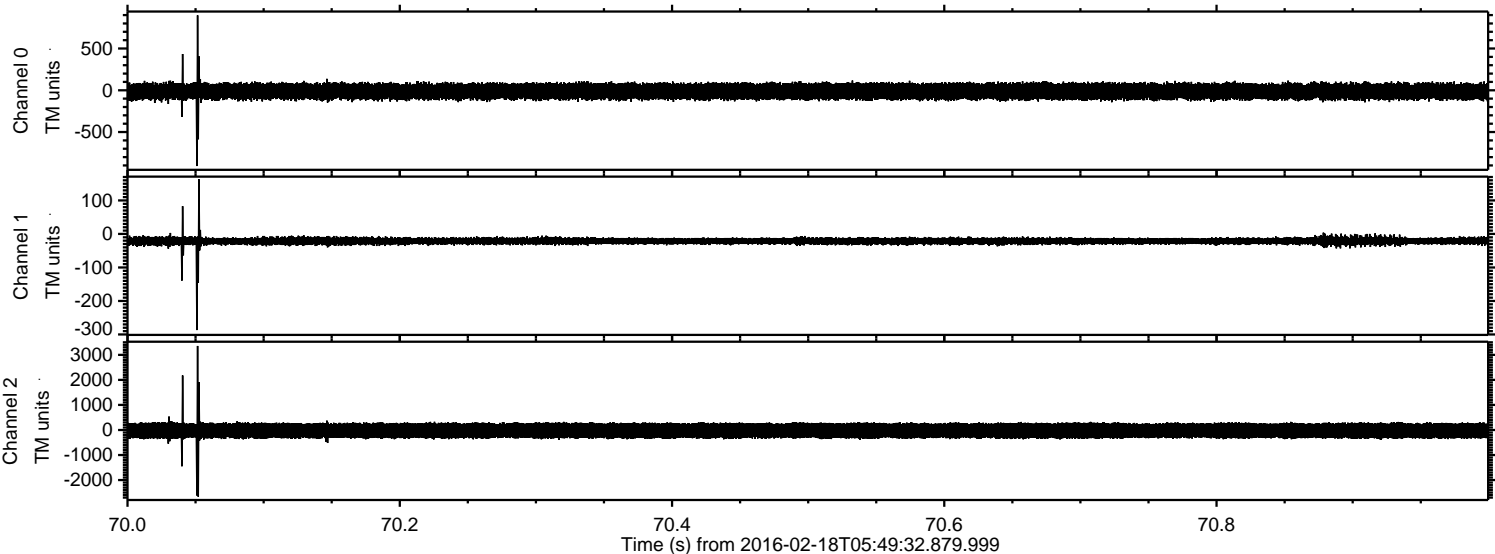

Processed Mon Apr 11 12:47:58 2016 by ELM ver.2012-10-06 from 001__elm20160218_054931__dat00.bin

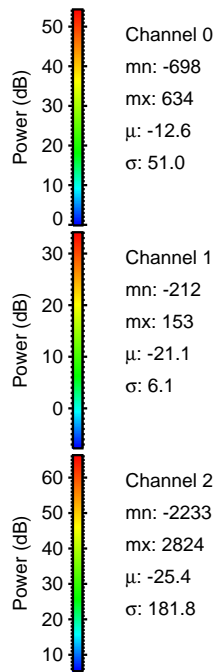
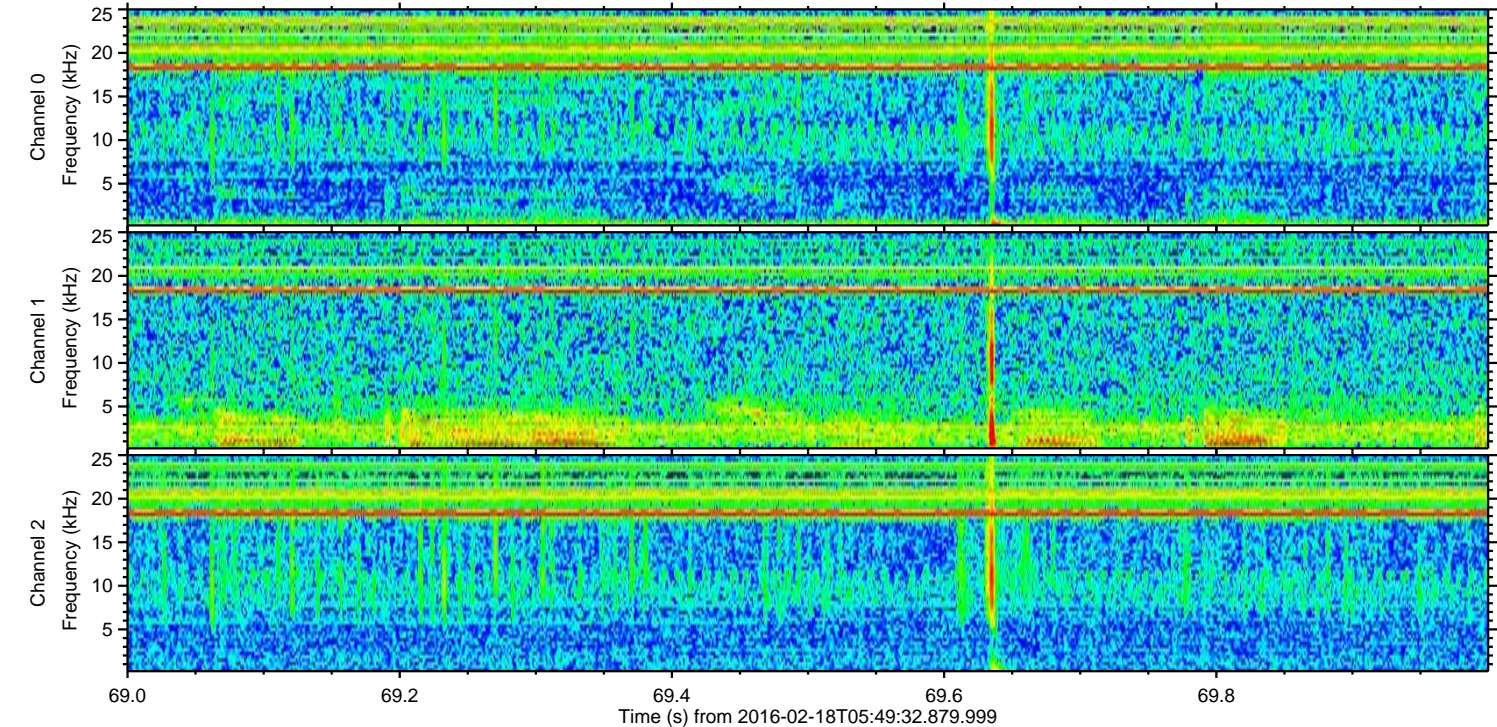
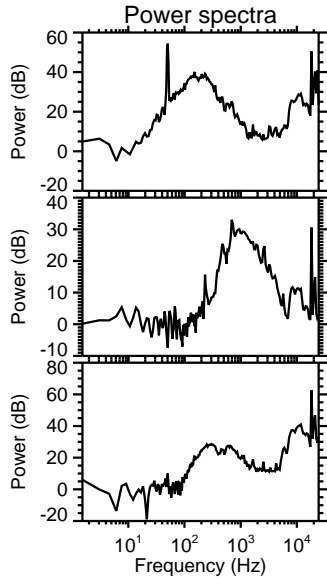
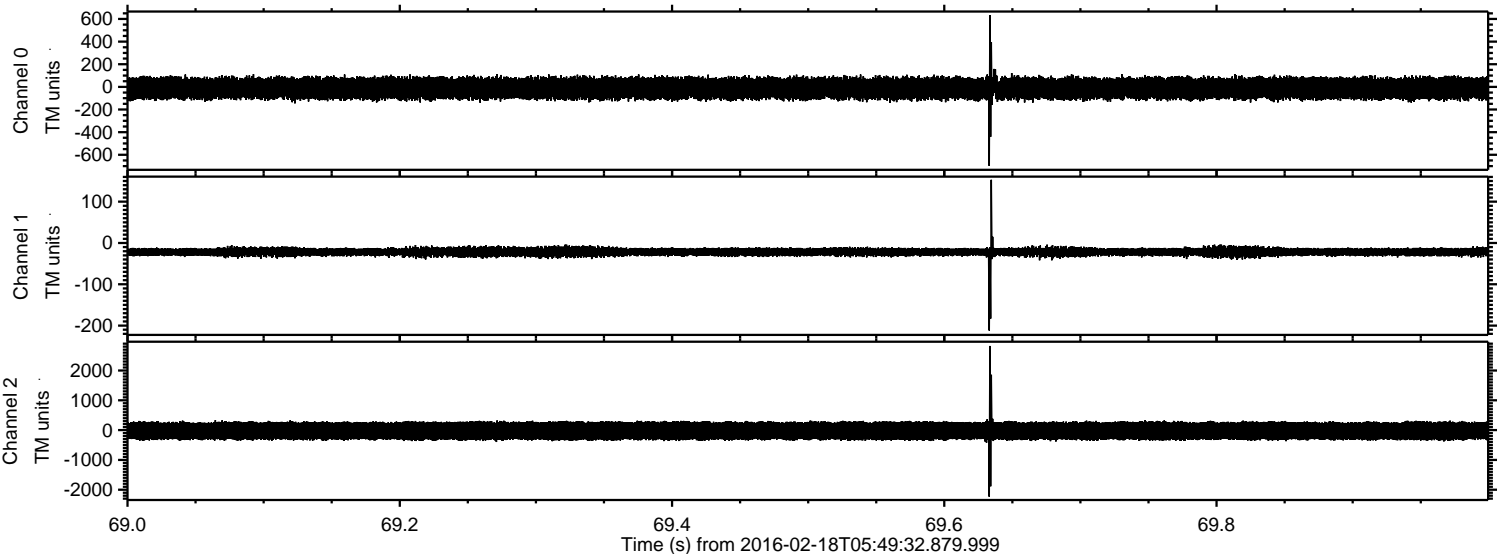

Processed Mon Apr 11 12:47:59 2016 by ELM ver.2012-10-06 from 001__elm20160218_054931__dat00.bin

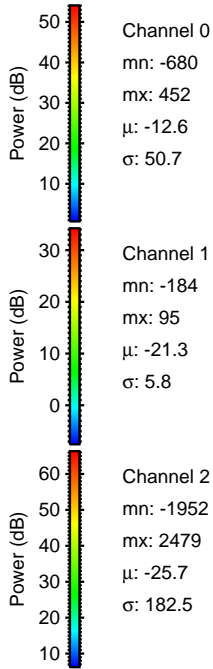
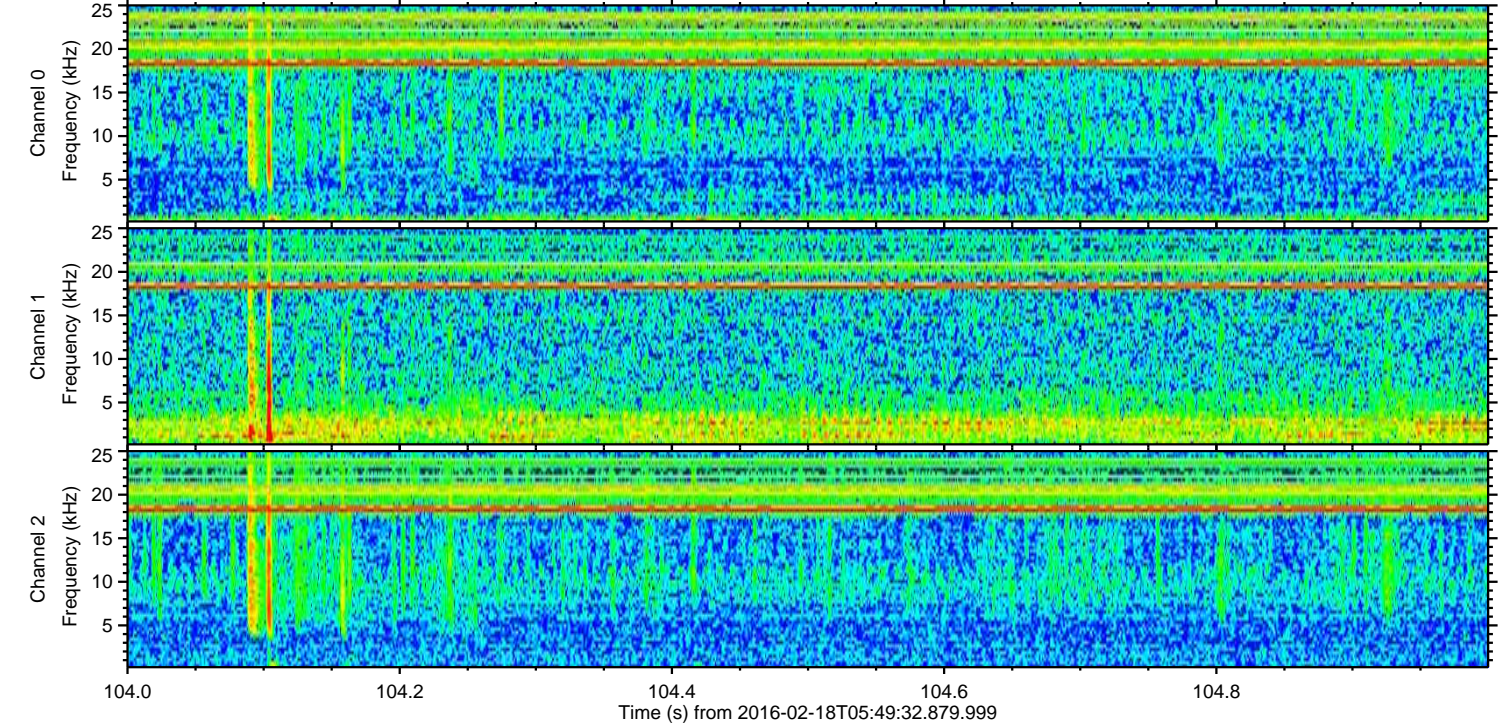
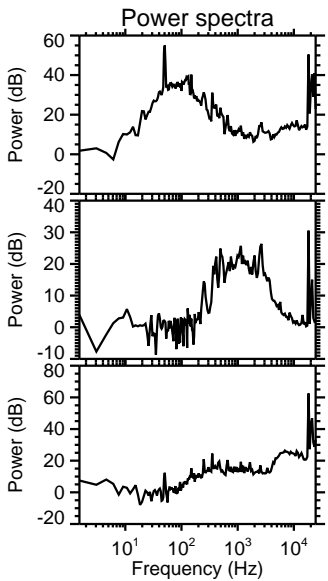
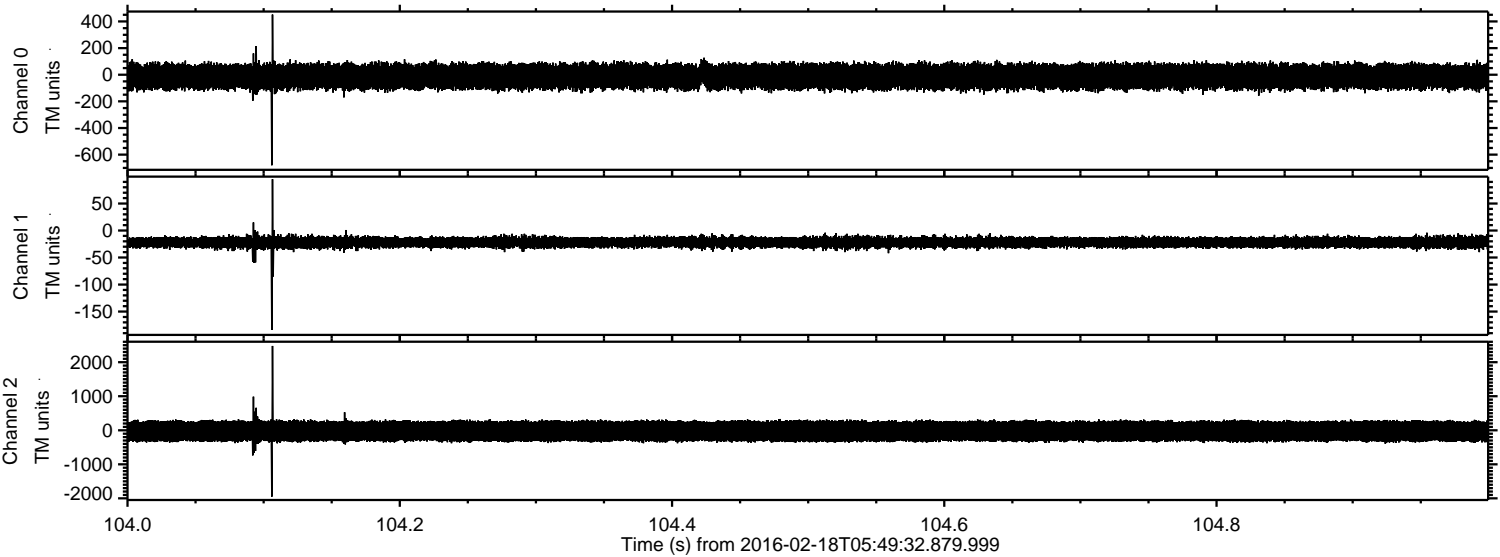

Processed Mon Apr 11 12:48:00 2016 by ELM ver.2012-10-06 from 001__elm20160218_054931__dat00.bin

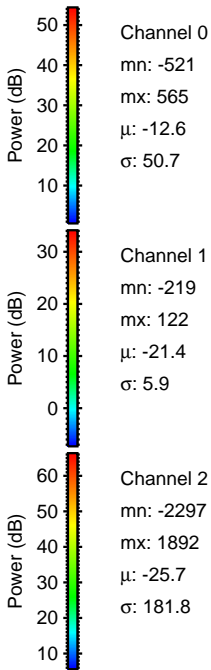
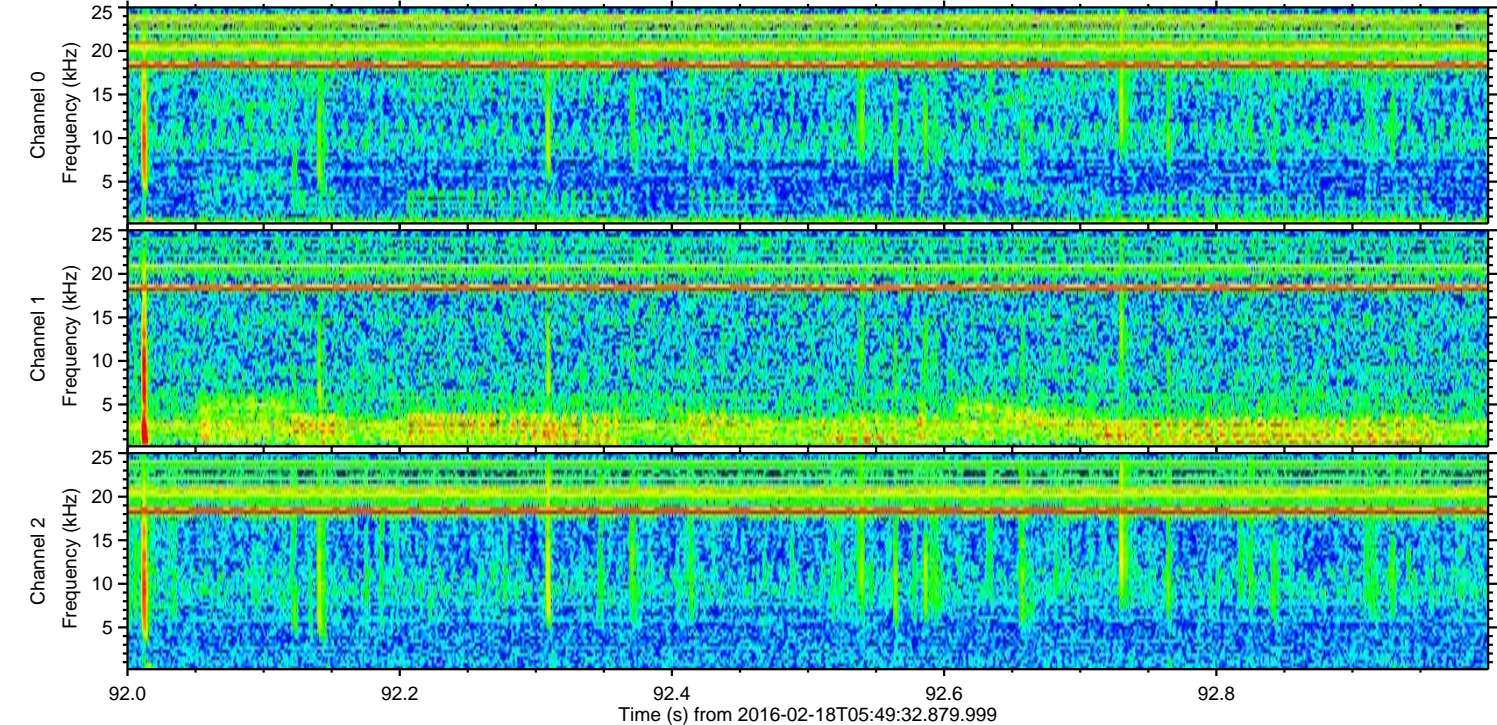
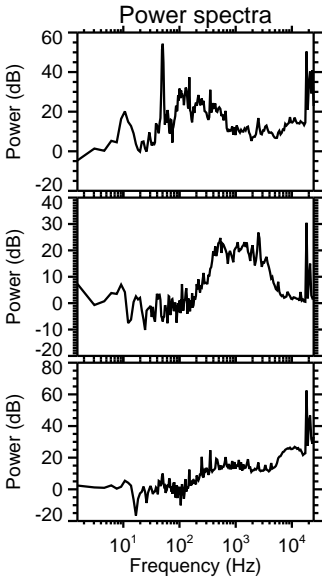
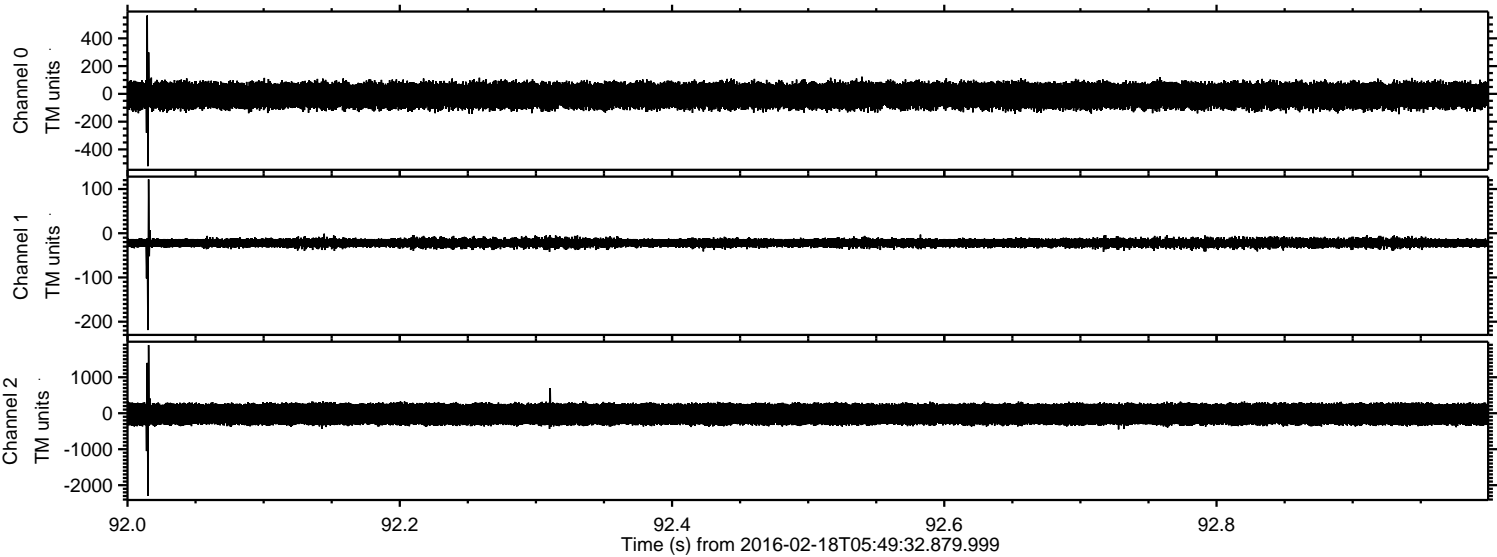

Processed Mon Apr 11 12:48:01 2016 by ELM ver.2012-10-06 from 001__elm20160218_054931__dat00.bin

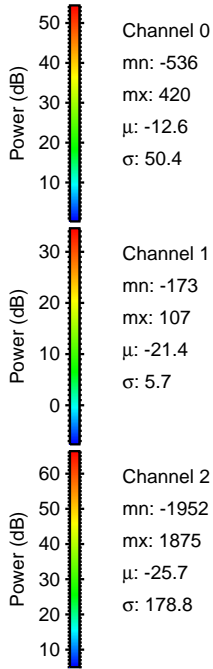
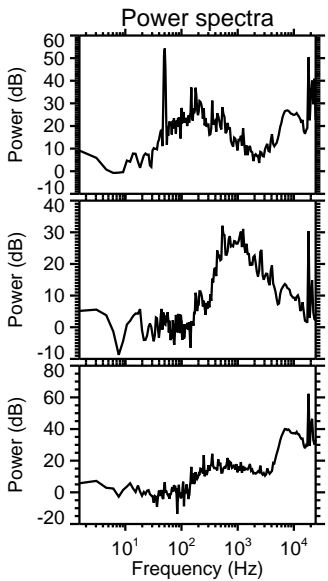
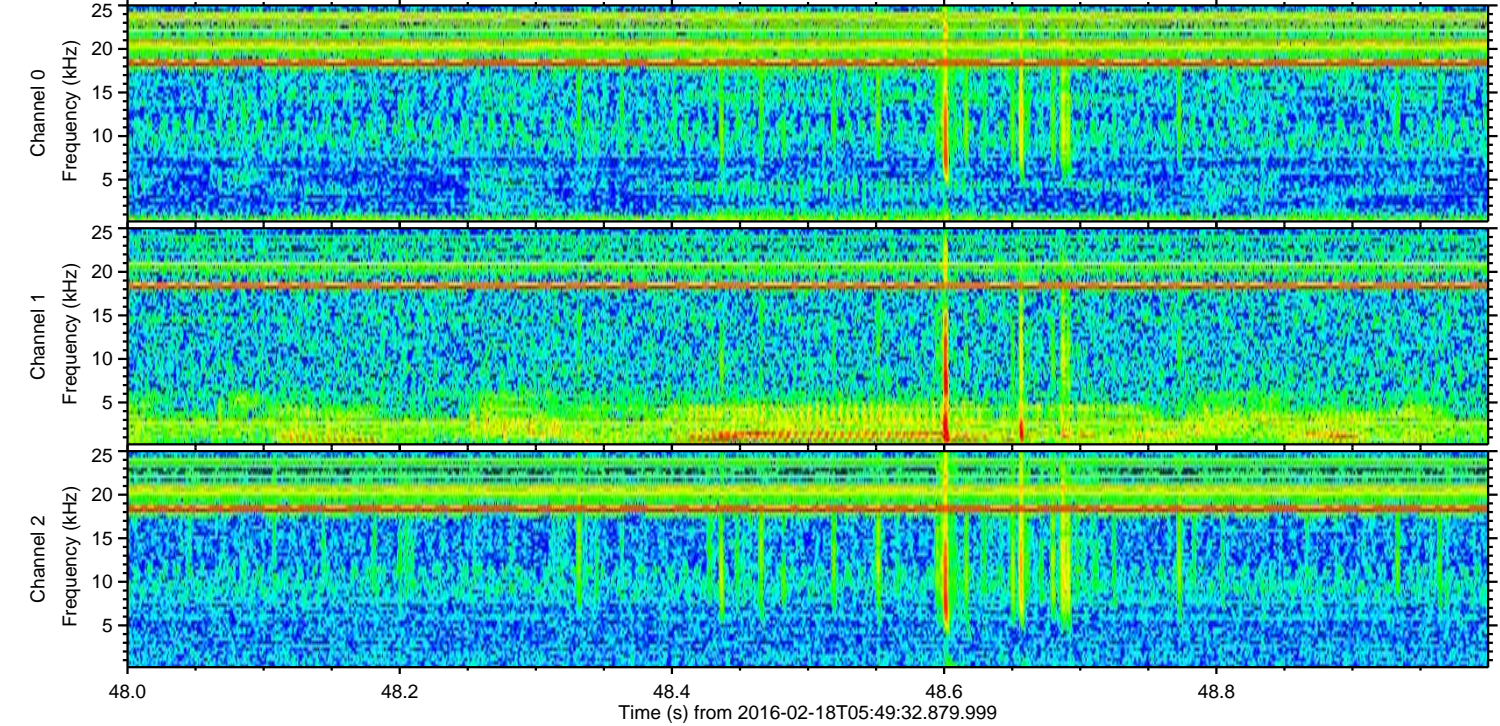
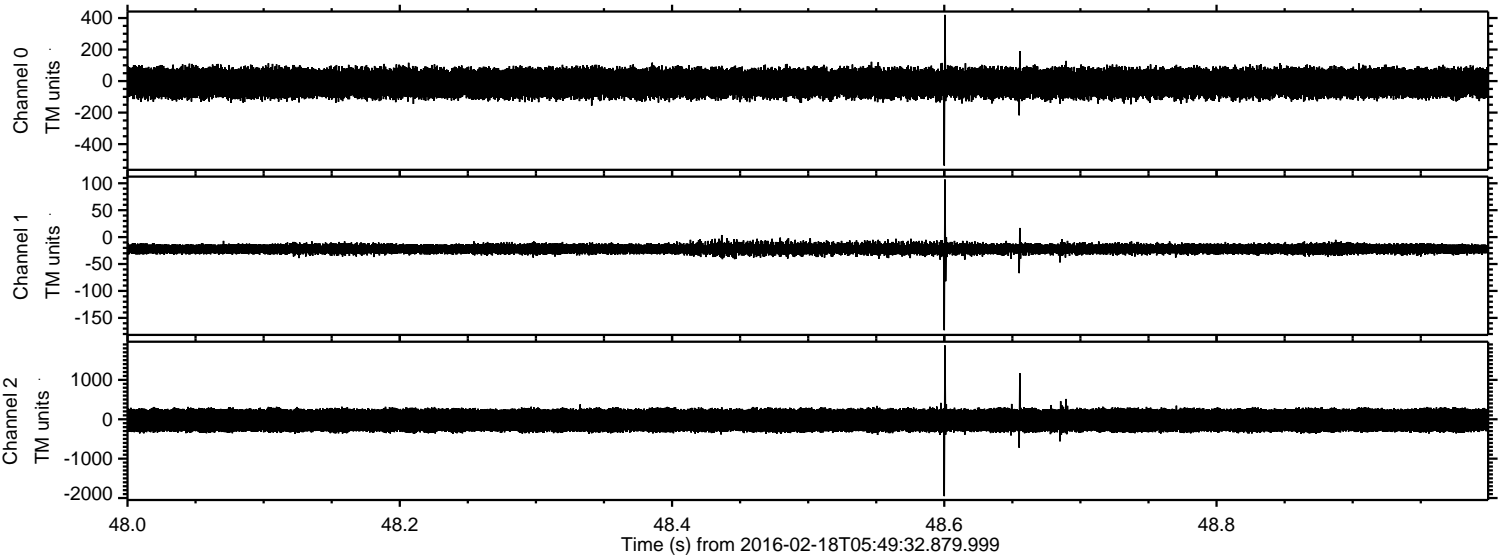

Channel 0
mn: -536
mx: 420
 μ : -12.6
 σ : 50.4

Channel 1
mn: -173
mx: 107
 μ : -21.4
 σ : 5.7

Channel 2
mn: -1952
mx: 1875
 μ : -25.7
 σ : 178.8

Processed Mon Apr 11 12:48:01 2016 by ELM ver.2012-10-06 from 001__elm20160218_054931__dat00.bin

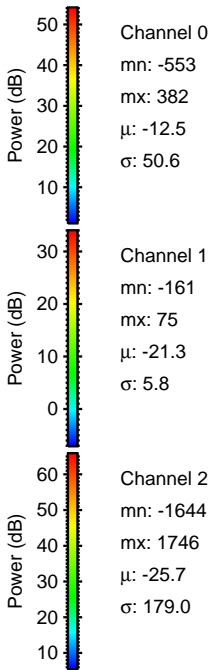
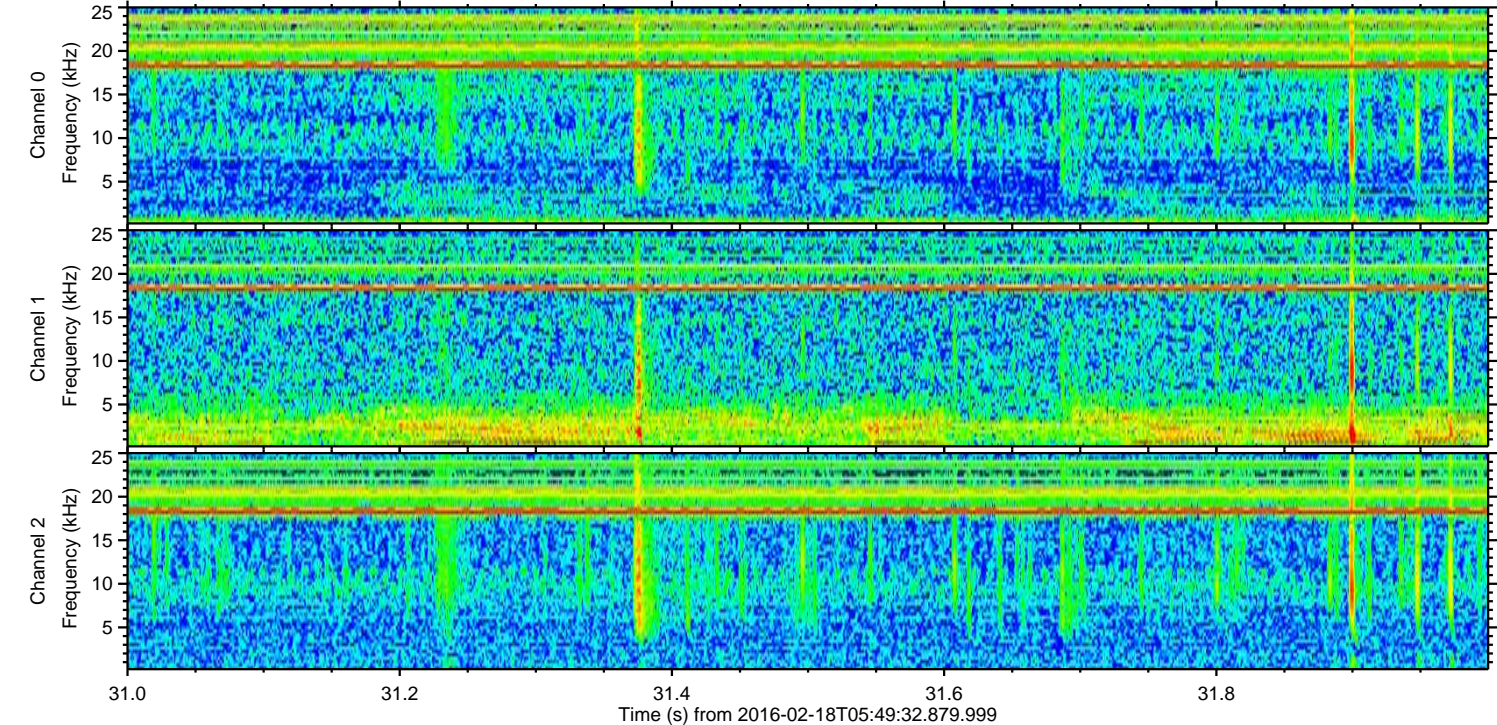
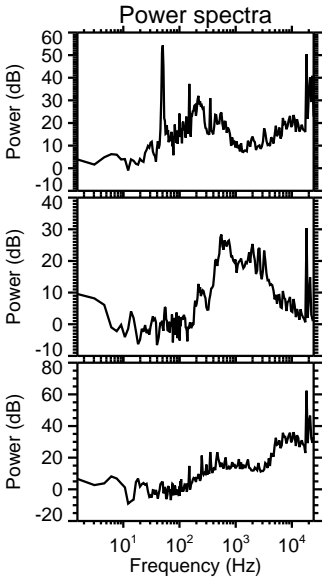
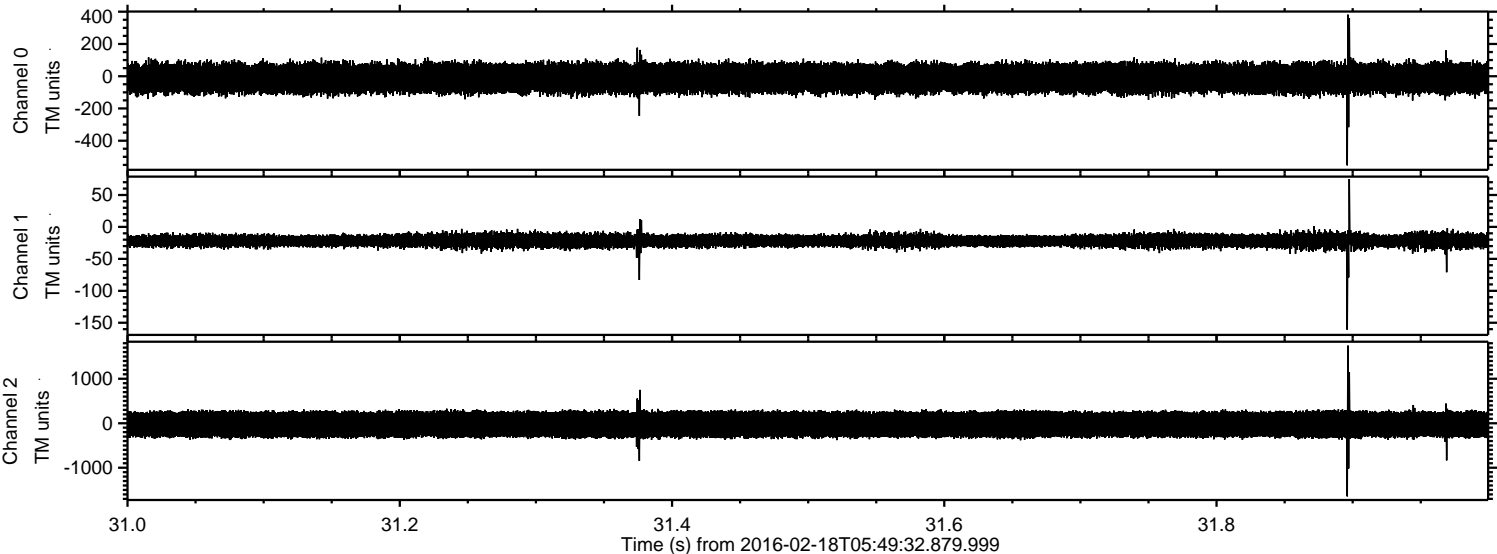

Processed Mon Apr 11 12:48:02 2016 by ELM ver.2012-10-06 from 001__elm20160218_054931__dat00.bin

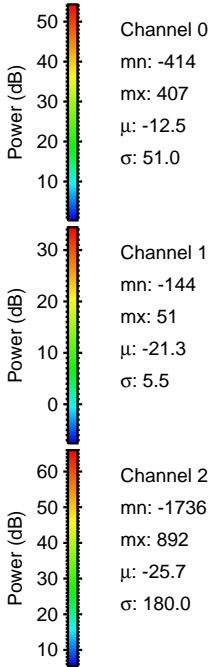
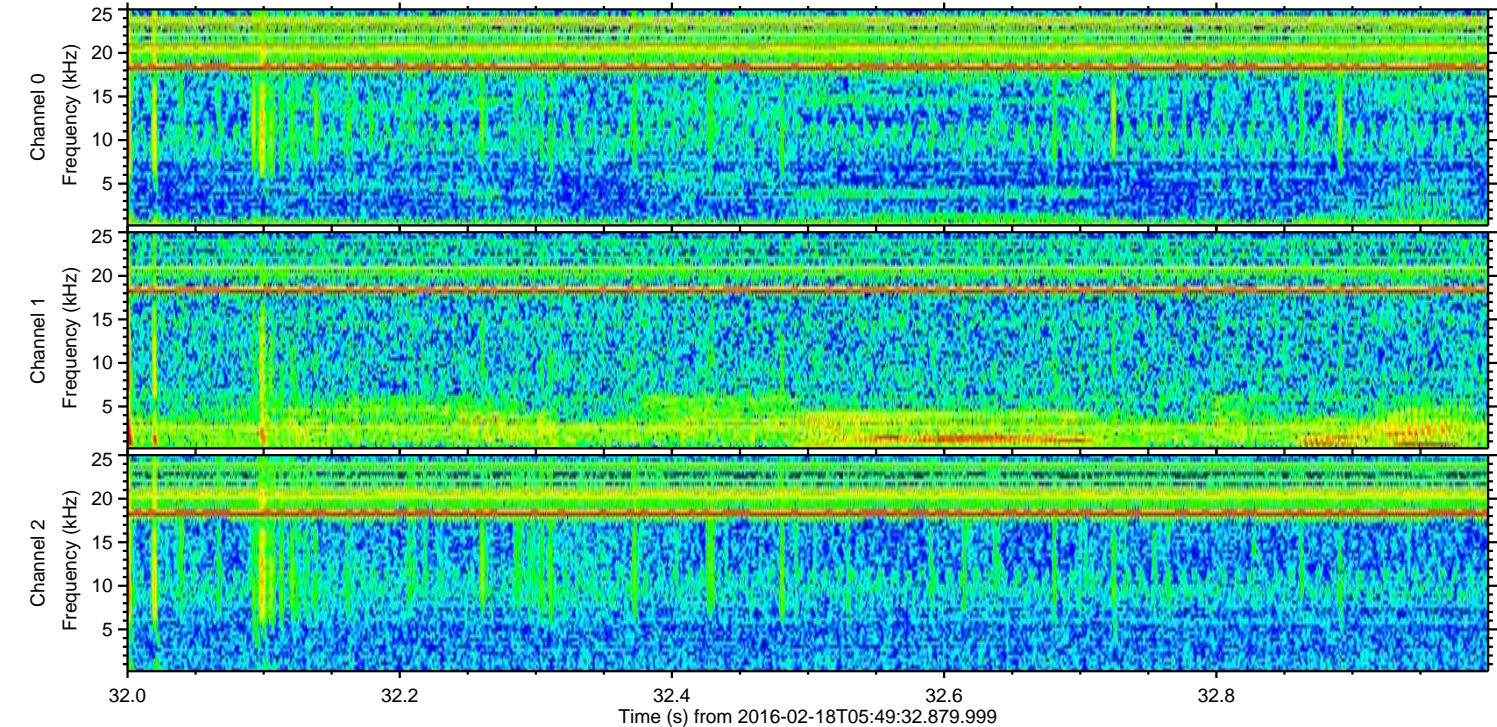
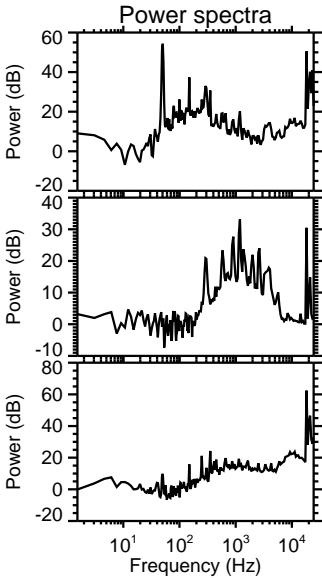
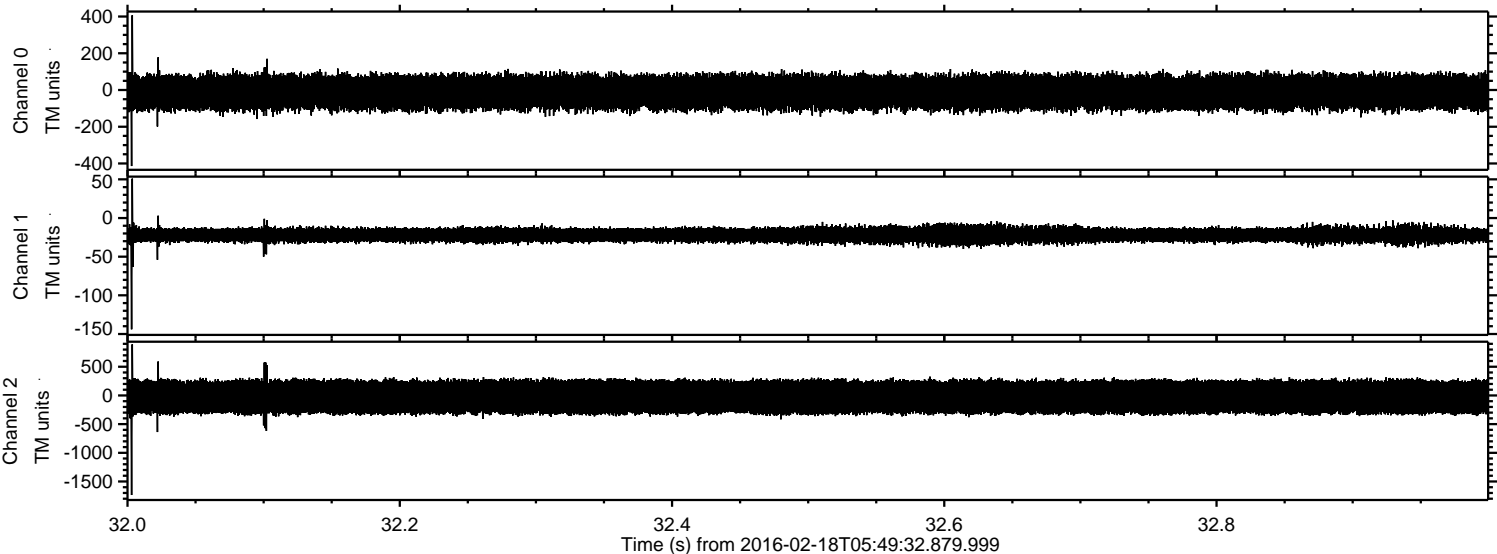

ELMAVAN 3D WAVEFORMS (Measured data sampled at 50 kHz) 51000 packets of 144 samples from 2016-02-18T05:49:32.879.999. Part 140/147

Processed Mon Apr 11 12:48:03 2016 by ELM ver.2012-10-06 from 001__elm20160218_054931__dat00.bin

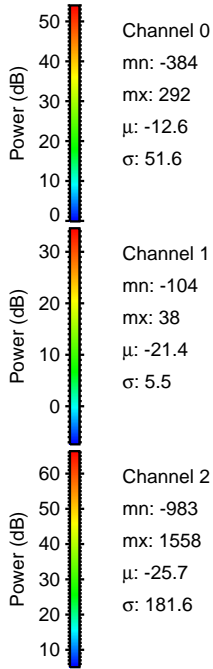
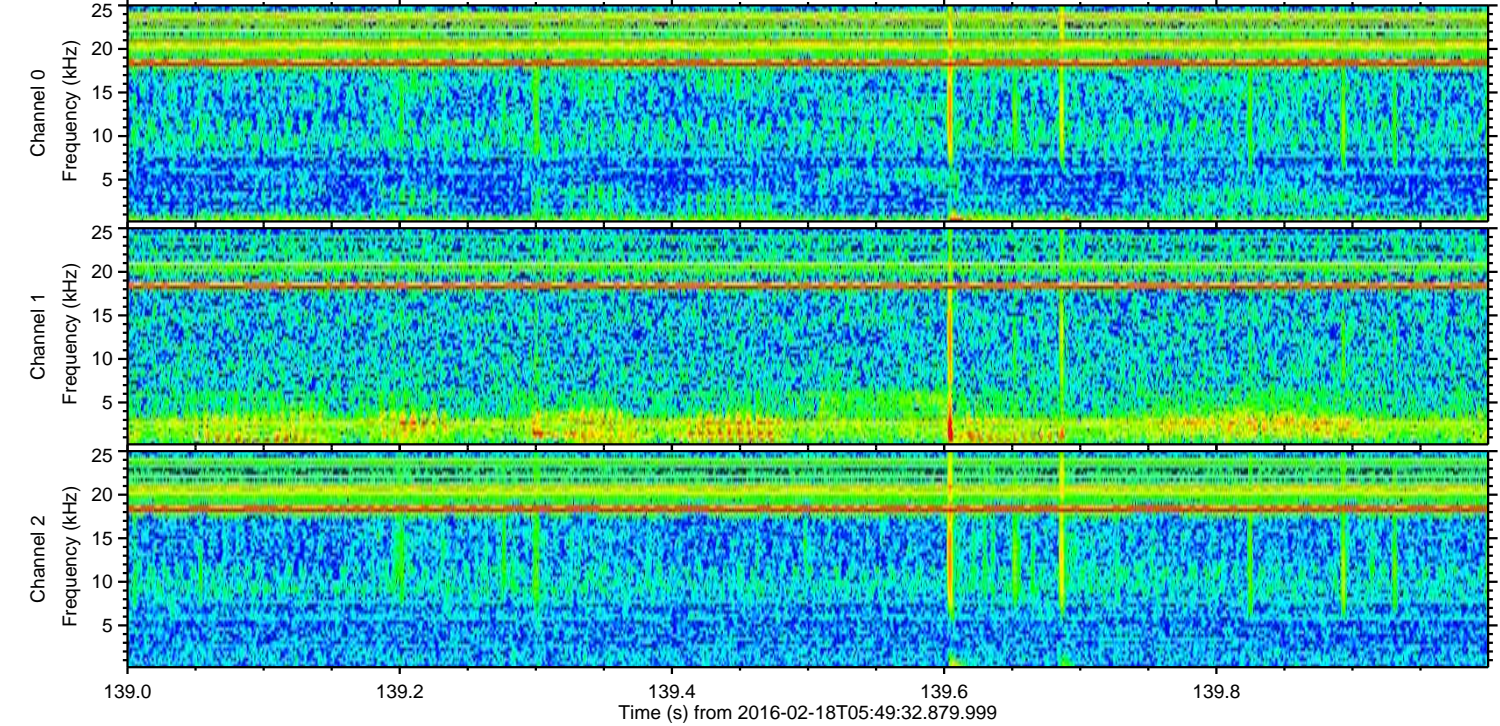
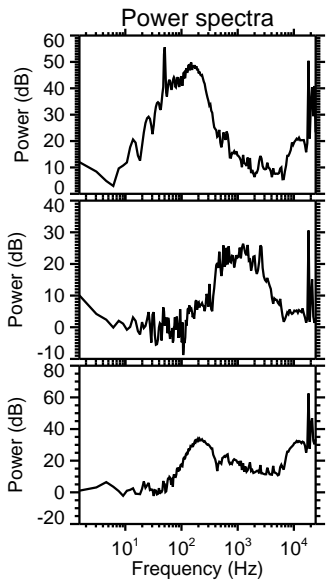
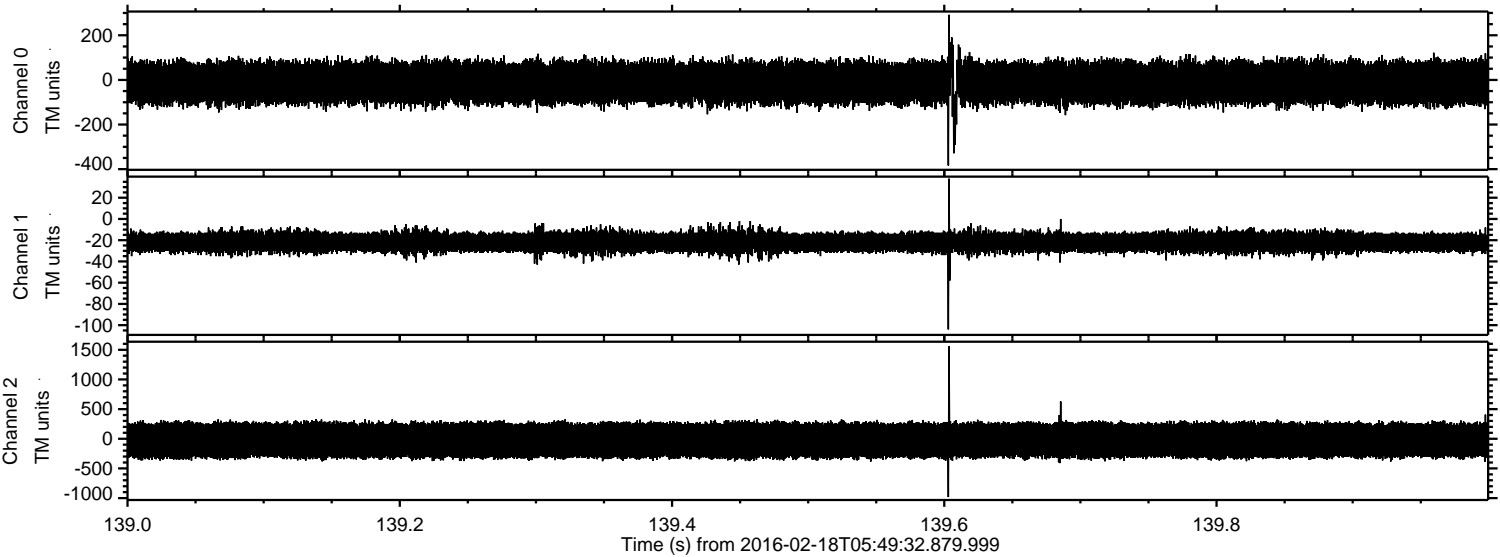

ELMAVAN 3D WAVEFORMS (Measured data sampled at 50 kHz) 51000 packets of 144 samples from 2016-02-18T05:49:32.879.999. Part 16/147

Processed Mon Apr 11 12:48:04 2016 by ELM ver.2012-10-06 from 001__elm20160218_054931__dat00.bin

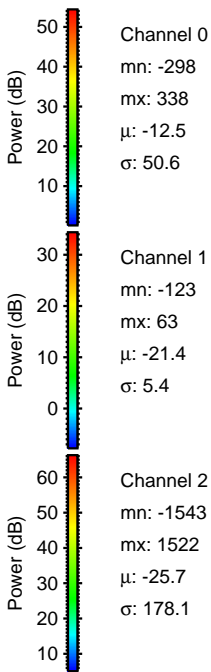
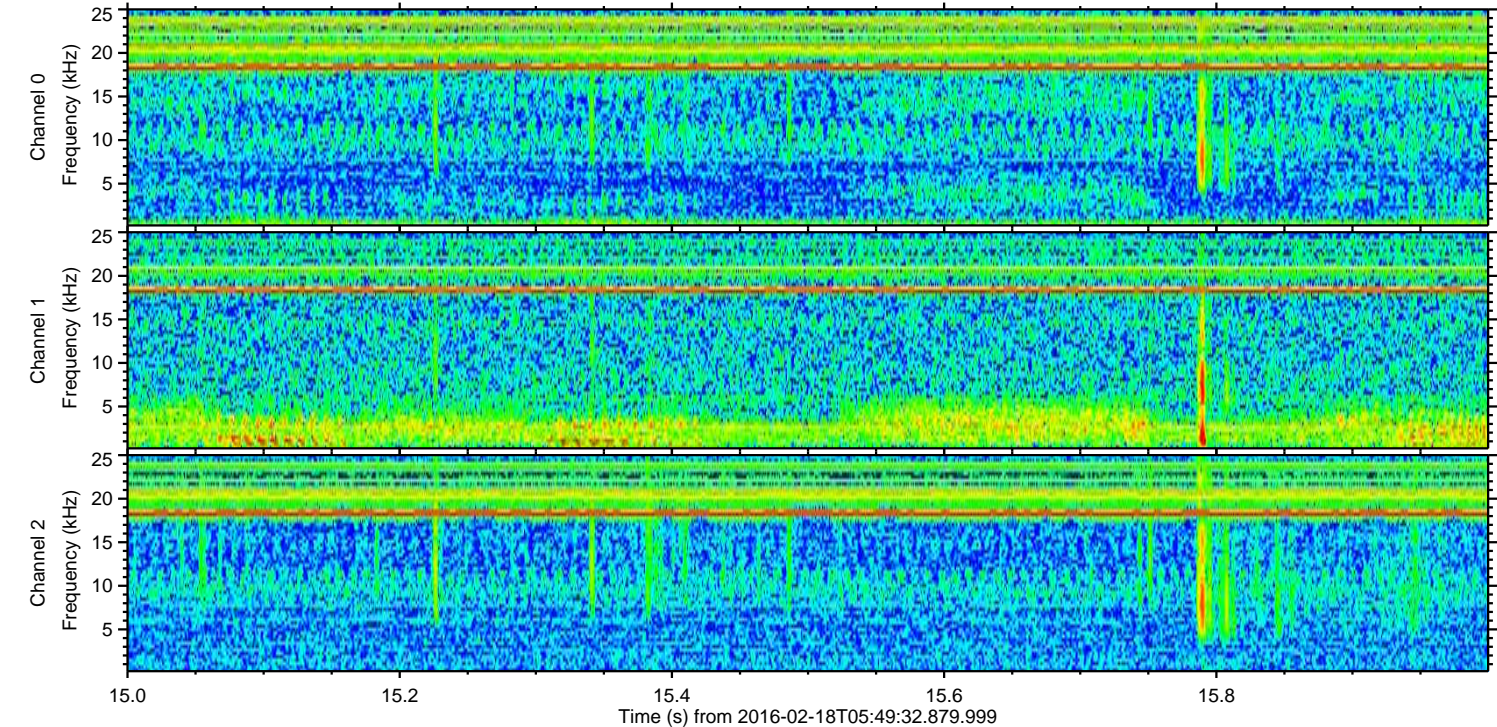
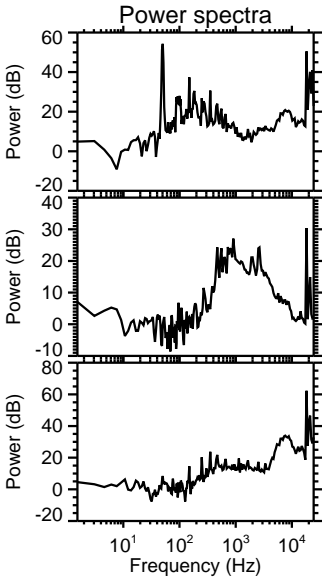
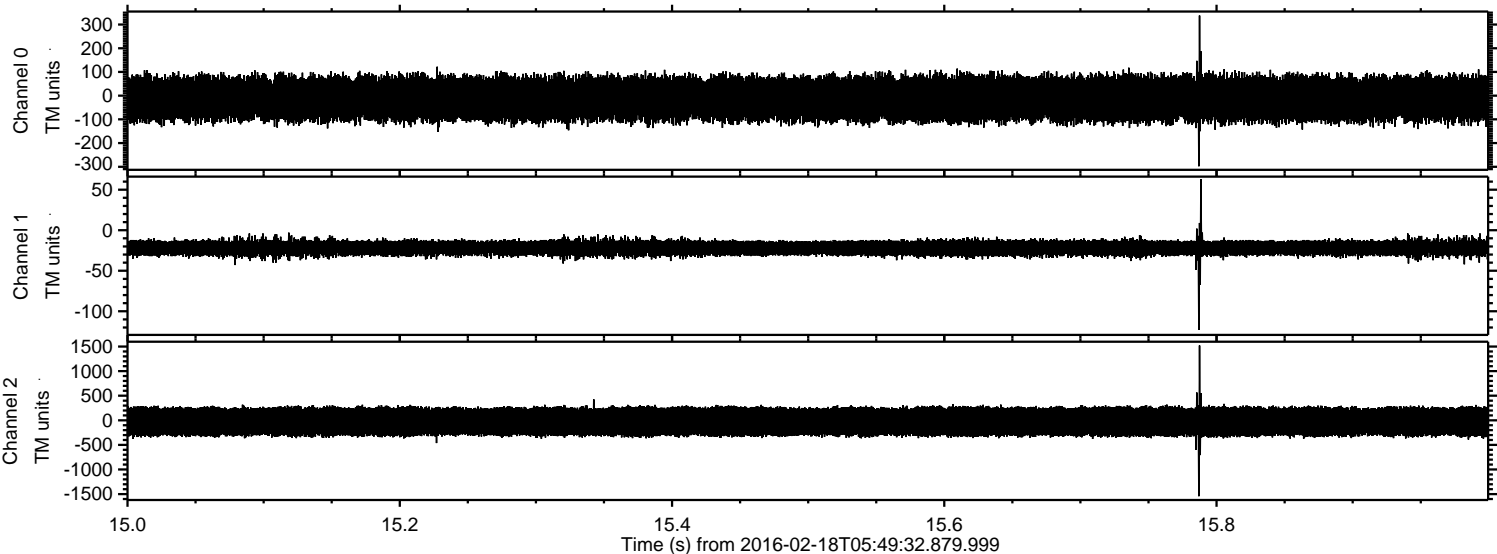

Processed Mon Apr 11 12:48:05 2016 by ELM ver.2012-10-06 from 001__elm20160218_054931__dat00.bin

