

ELMAVAN 3D WAVEFORMS (Measured data sampled at 50 kHz) 51000 packets of 144 samples from 2016-02-18T04:39:29.845.000.

Processed Mon Apr 11 12:33:17 2016 by ELM ver.2012-10-06 from 001__elm20160218_043928__dat00.bin

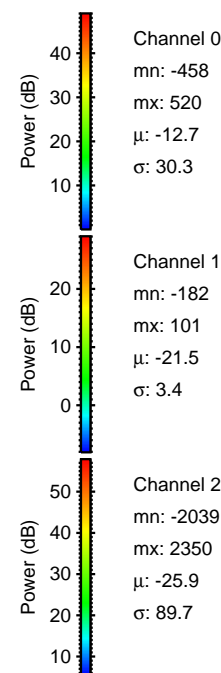

Processed Mon Apr 11 12:33:29 2016 by ELM ver.2012-10-06 from 001__elm20160218_043928__dat00.bin

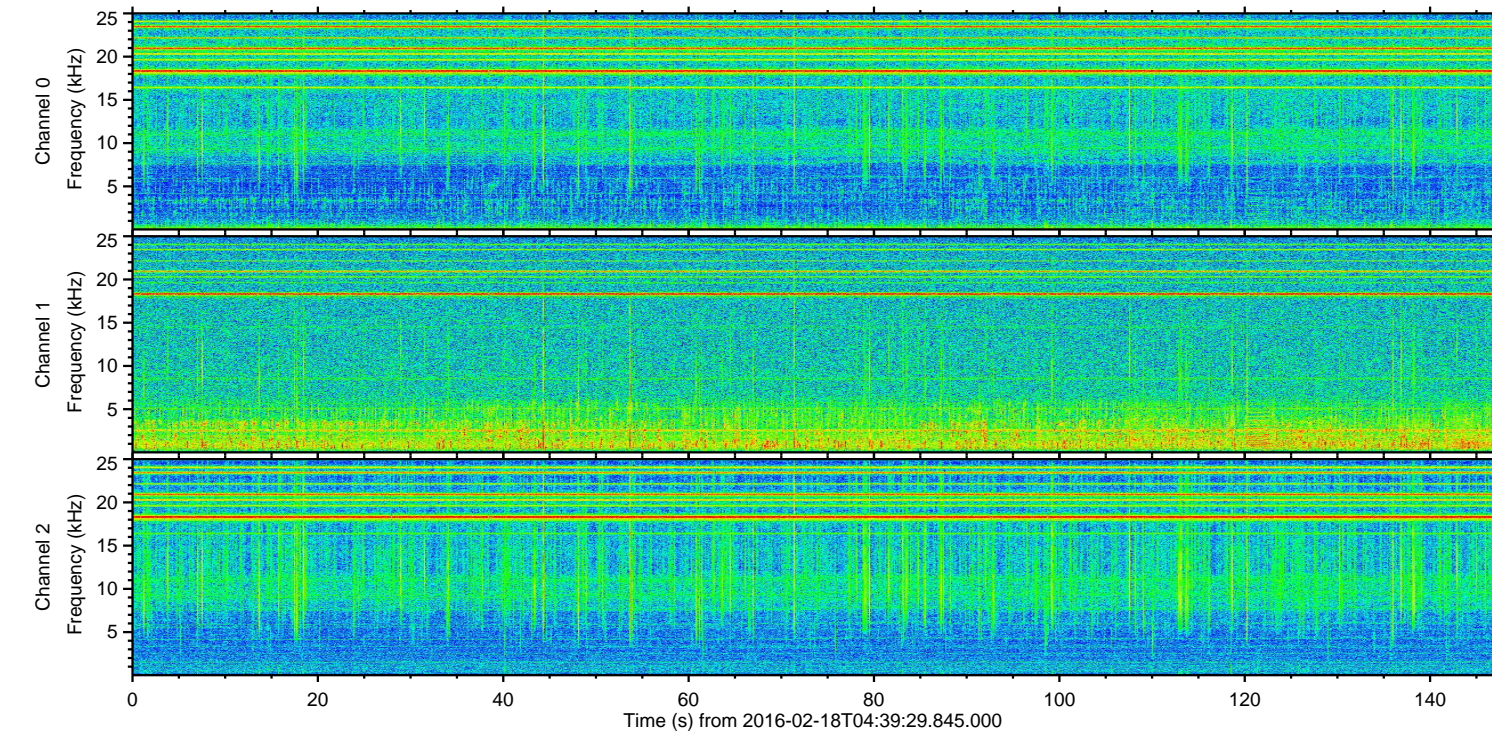
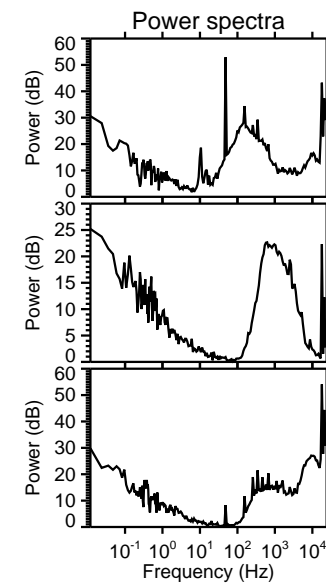
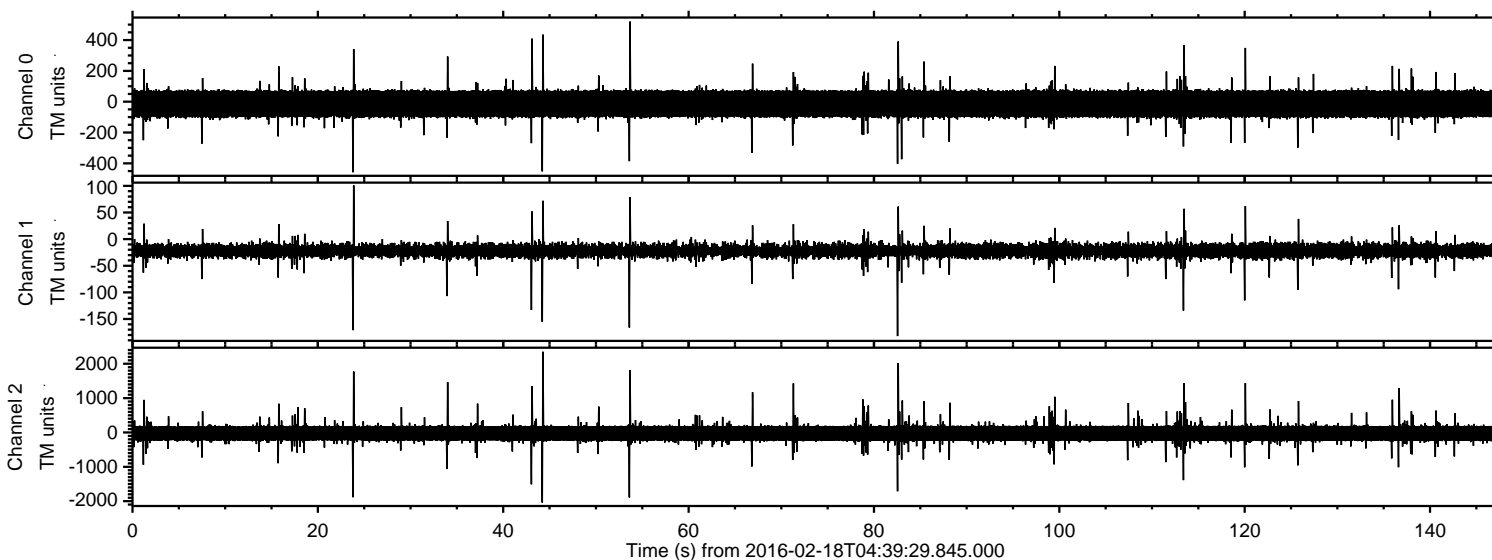
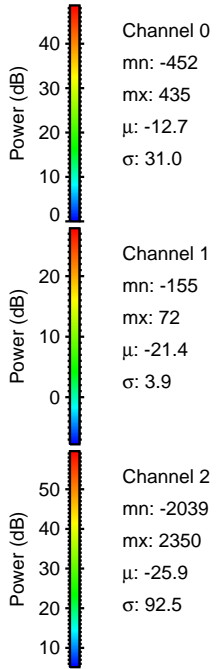
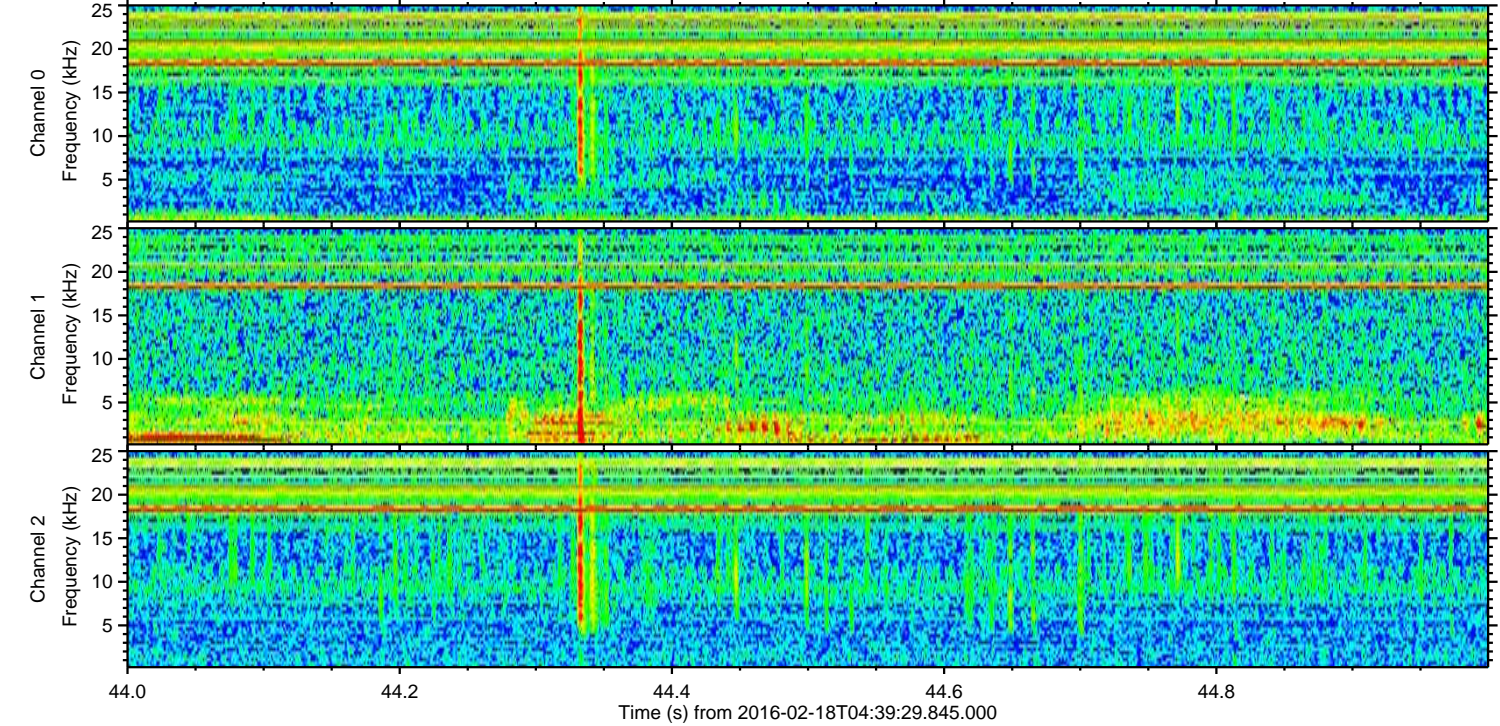
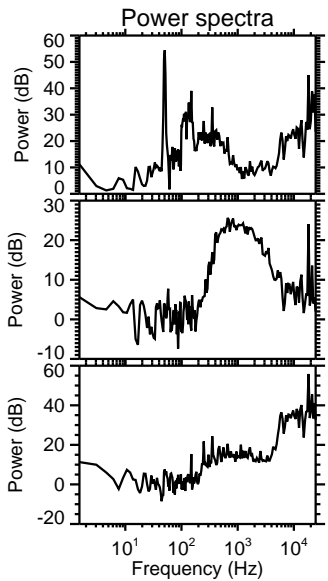
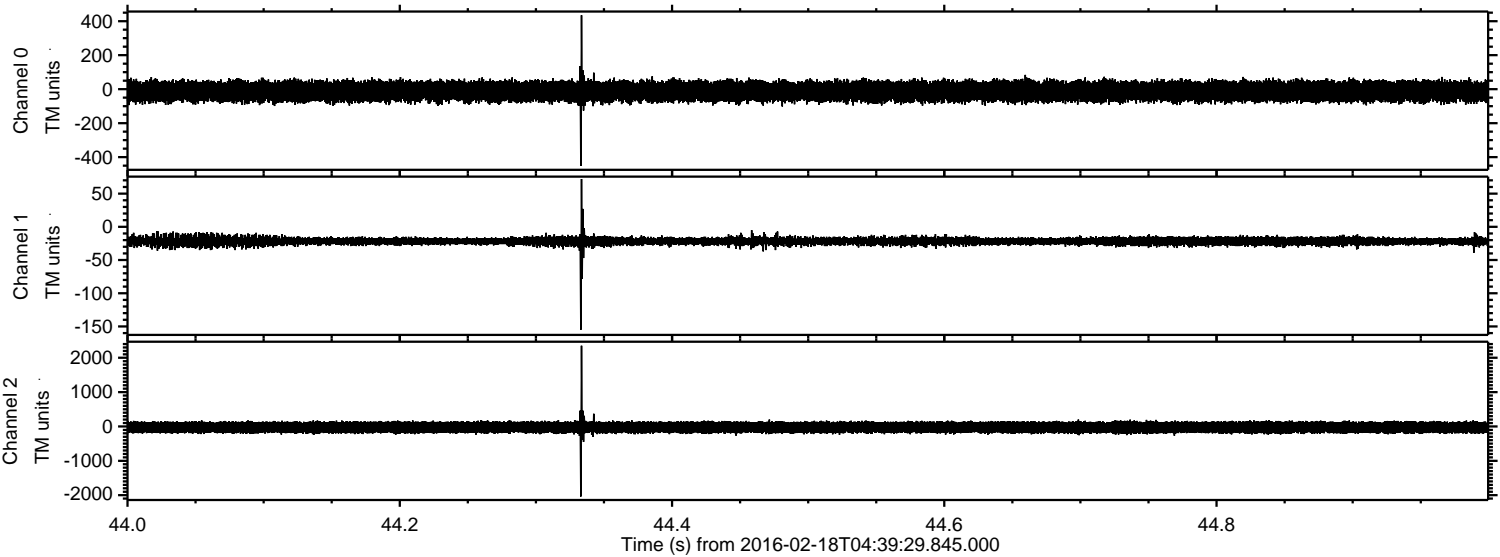

Processed Mon Apr 11 12:33:30 2016 by ELM ver.2012-10-06 from 001__elm20160218_043928__dat00.bin

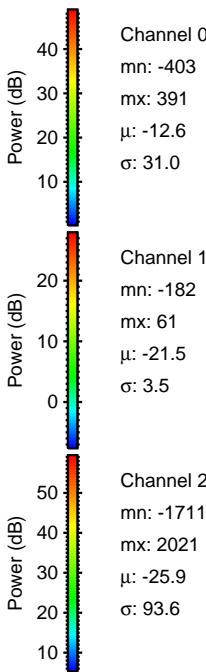
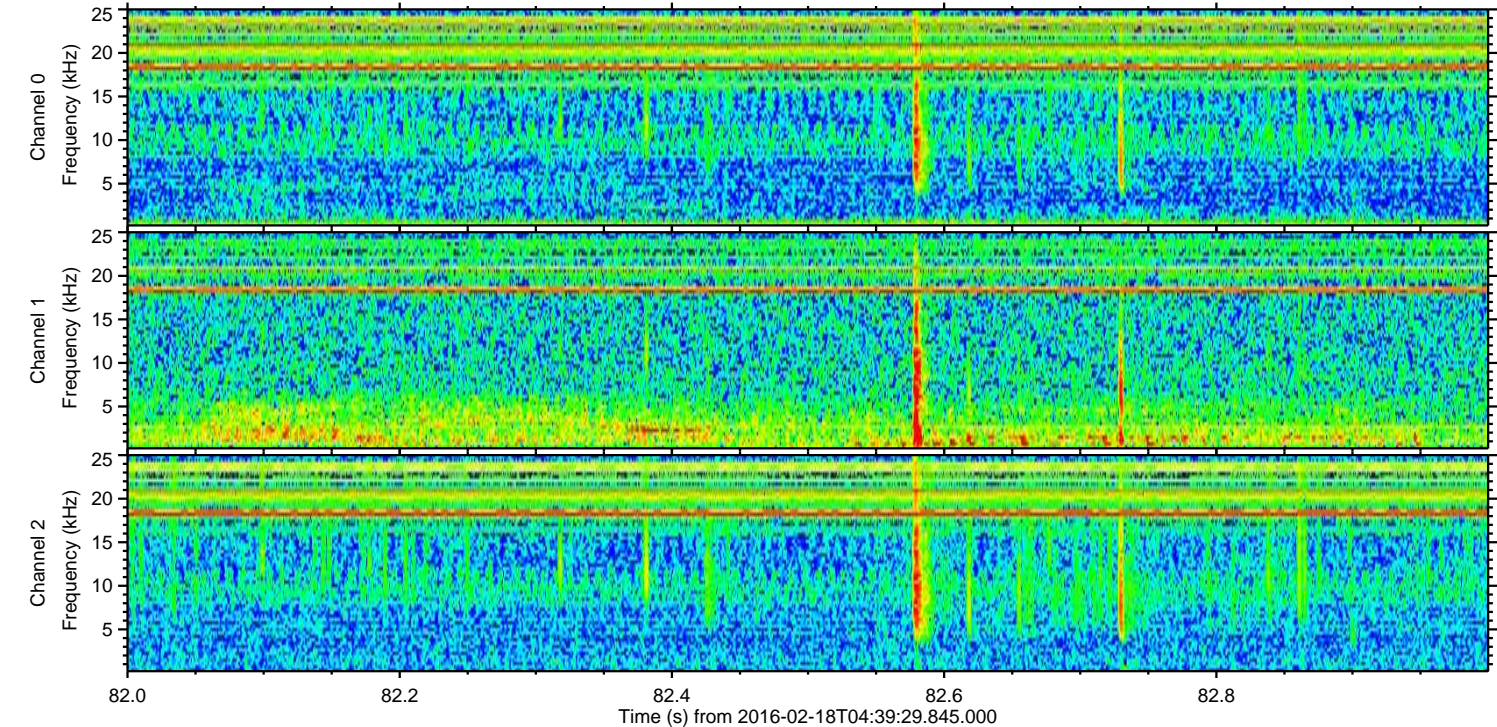
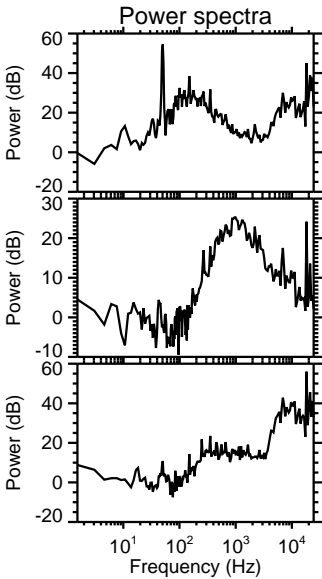
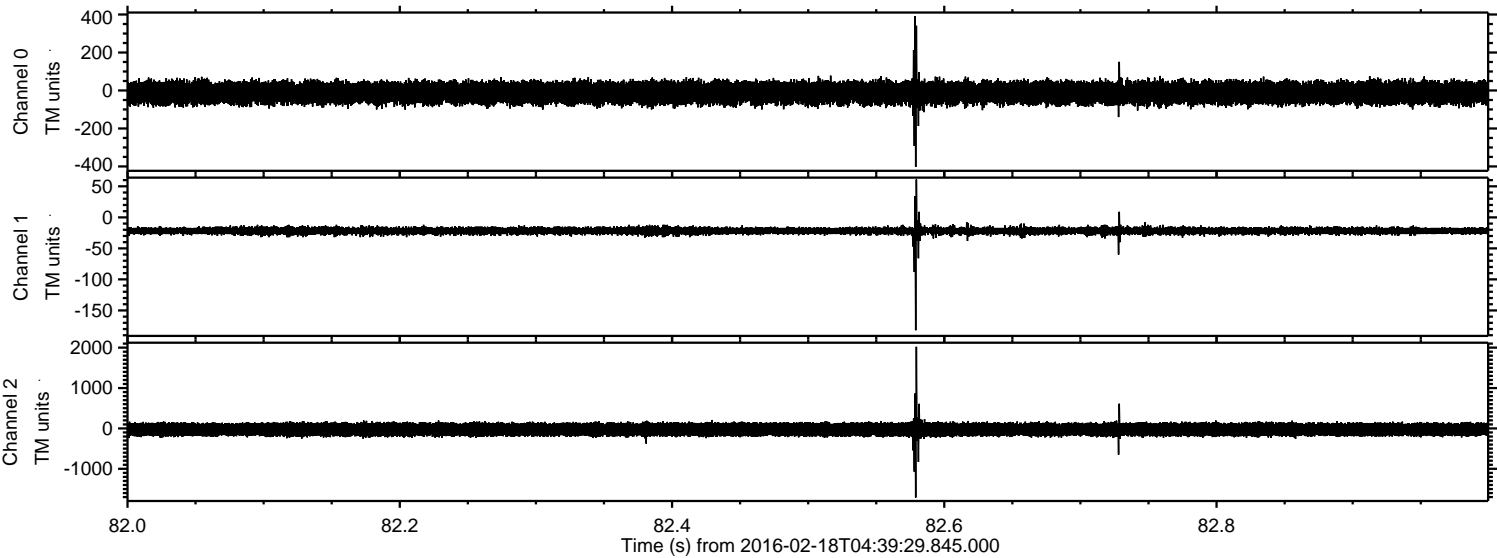

Processed Mon Apr 11 12:33:31 2016 by ELM ver.2012-10-06 from 001__elm20160218_043928__dat00.bin

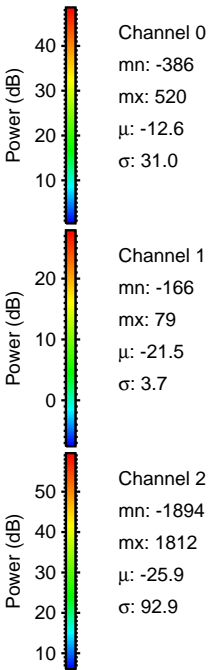
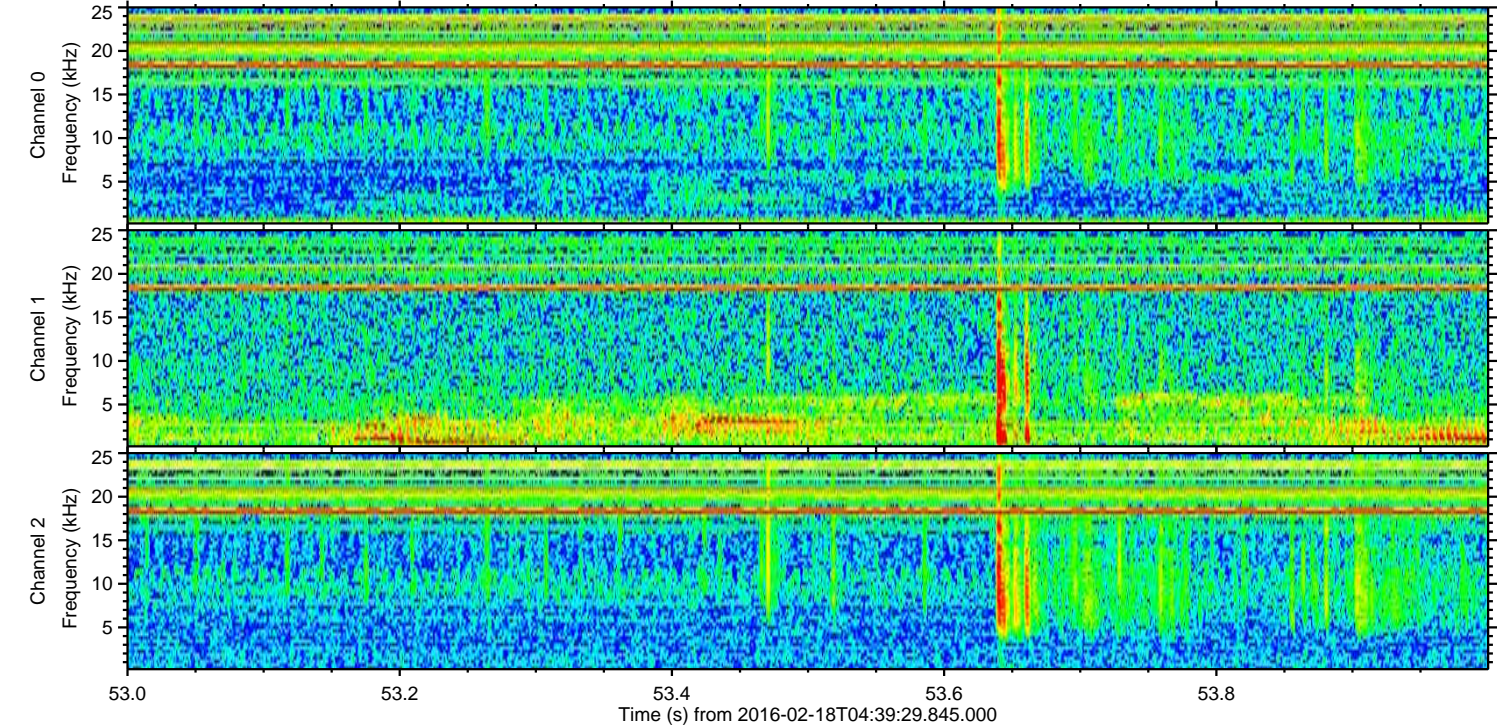
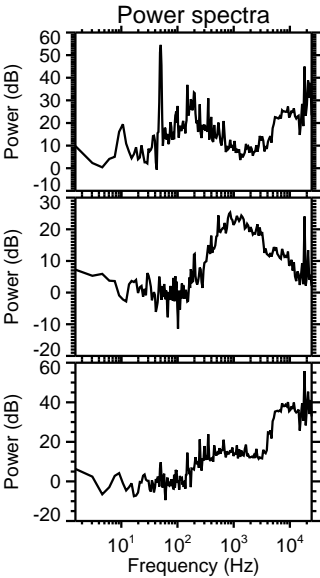
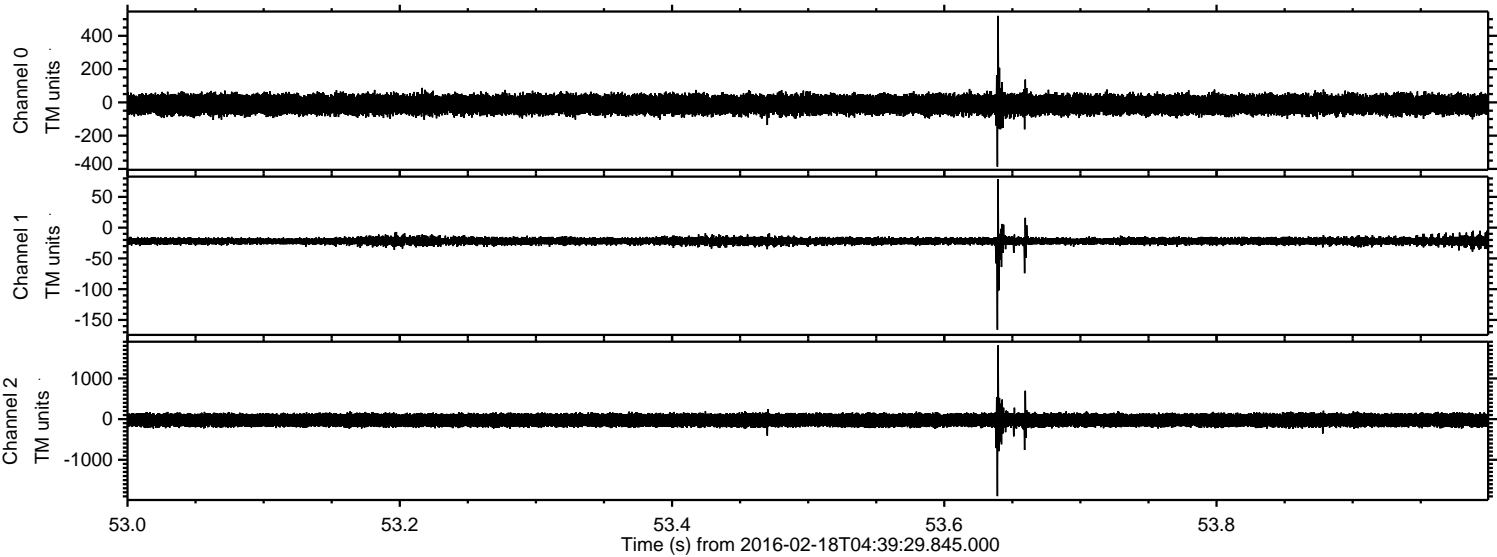

Processed Mon Apr 11 12:33:32 2016 by ELM ver.2012-10-06 from 001__elm20160218_043928__dat00.bin

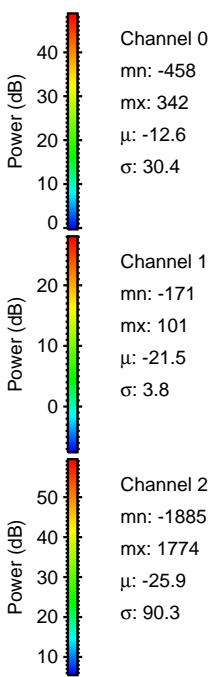
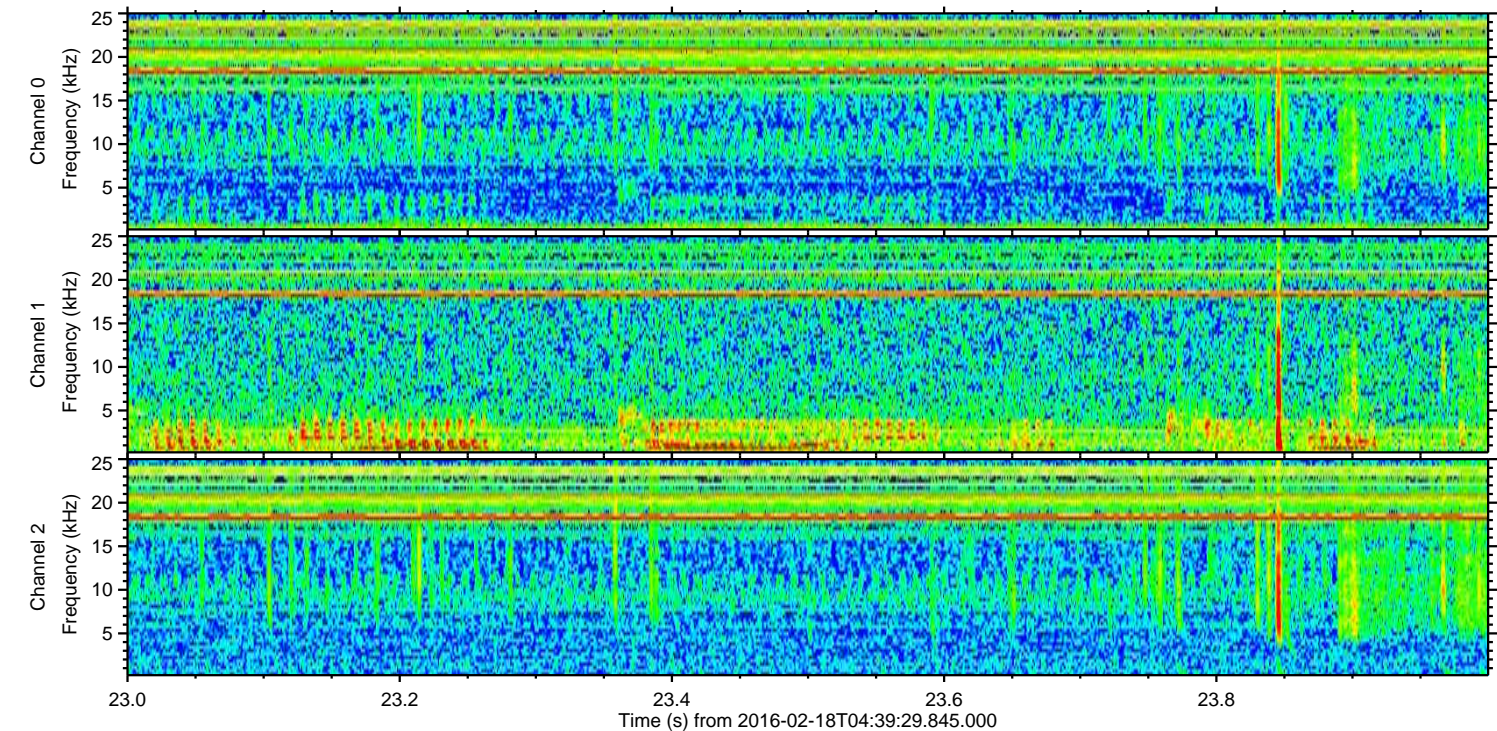
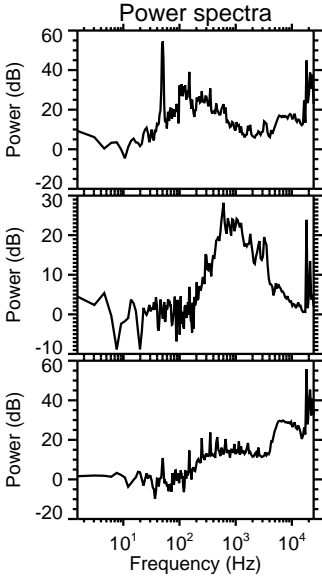
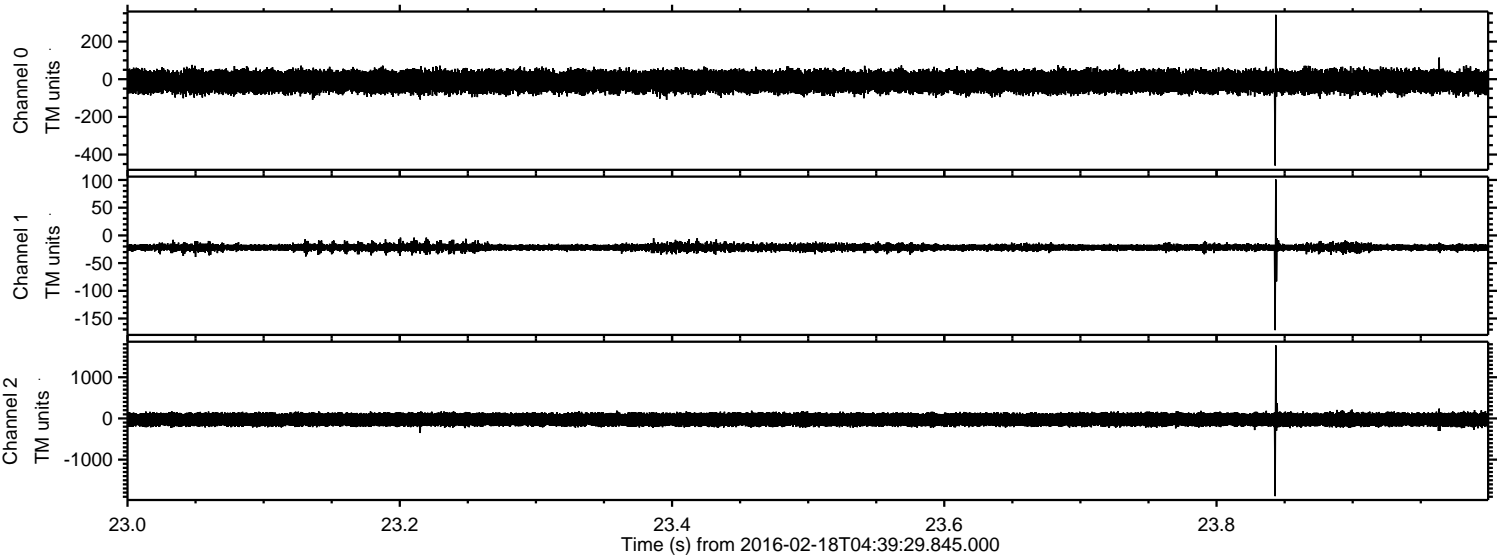

Processed Mon Apr 11 12:33:33 2016 by ELM ver.2012-10-06 from 001__elm20160218_043928__dat00.bin

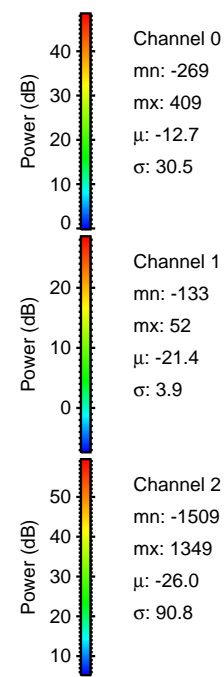
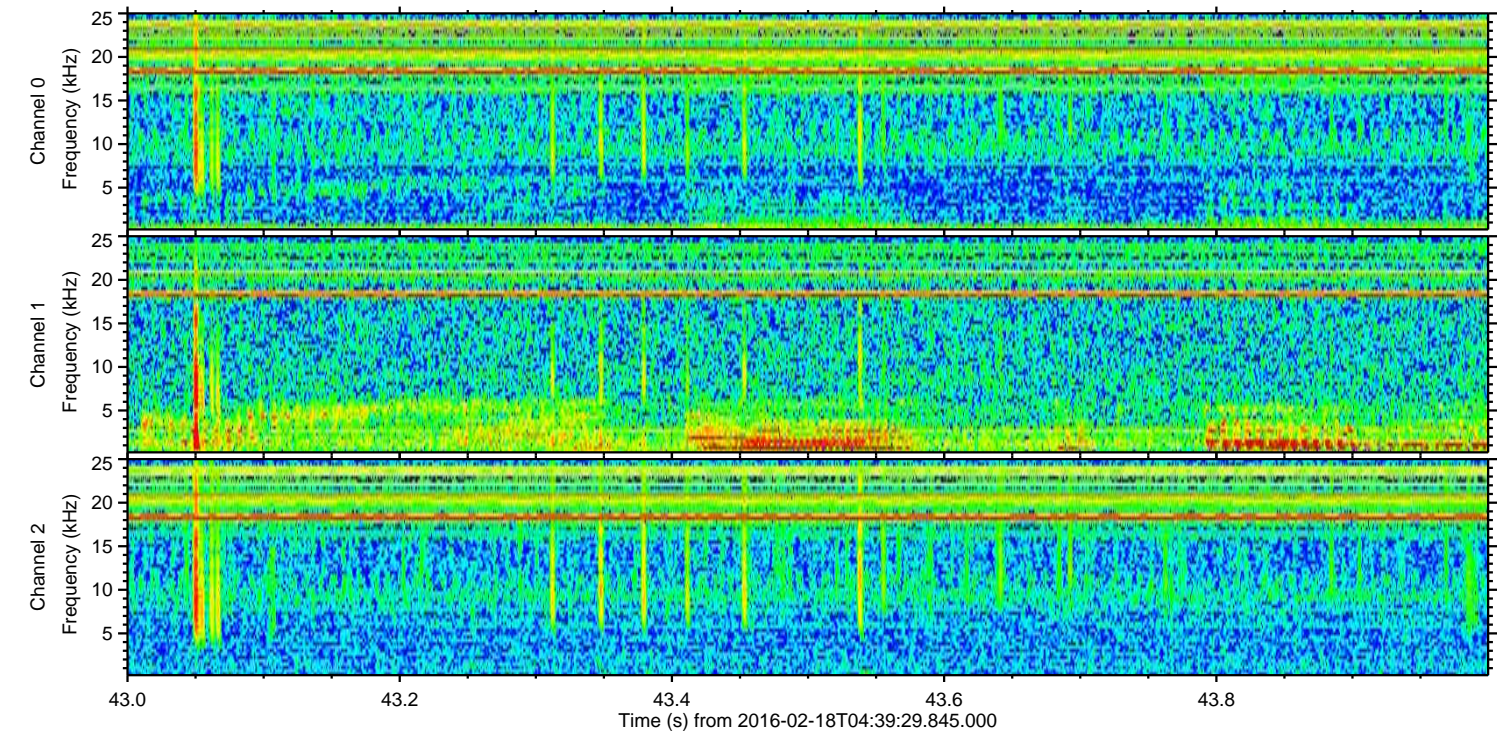
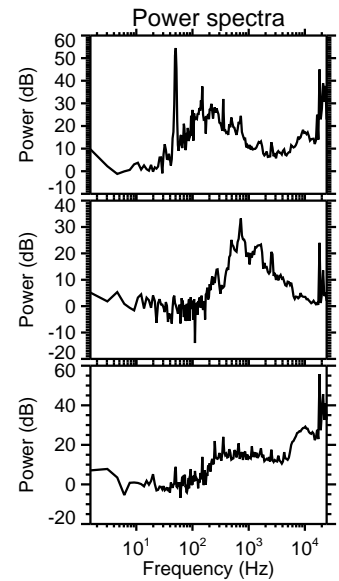
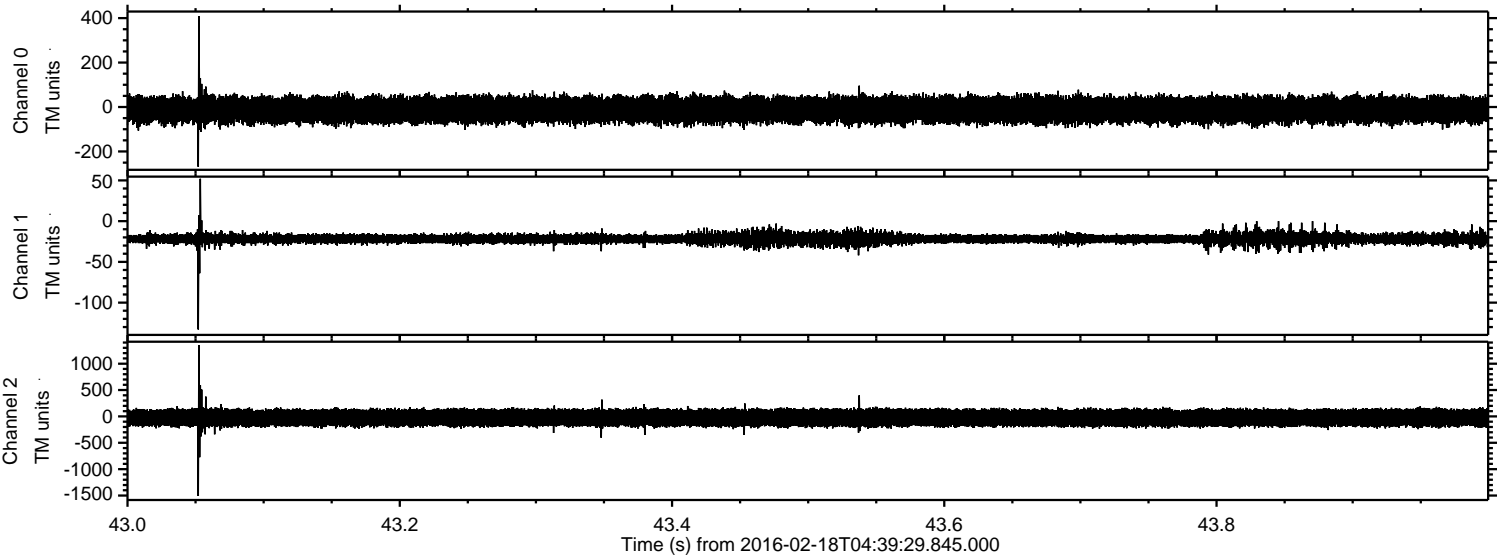

ELMAVAN 3D WAVEFORMS (Measured data sampled at 50 kHz) 51000 packets of 144 samples from 2016-02-18T04:39:29.845.000. Part 34/147

Processed Mon Apr 11 12:33:34 2016 by ELM ver.2012-10-06 from 001__elm20160218_043928__dat00.bin

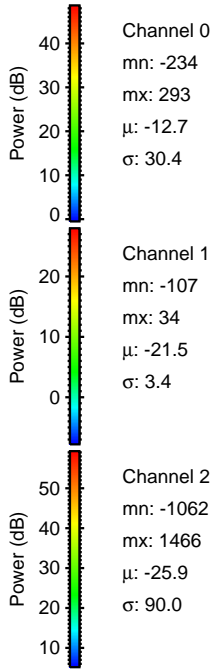
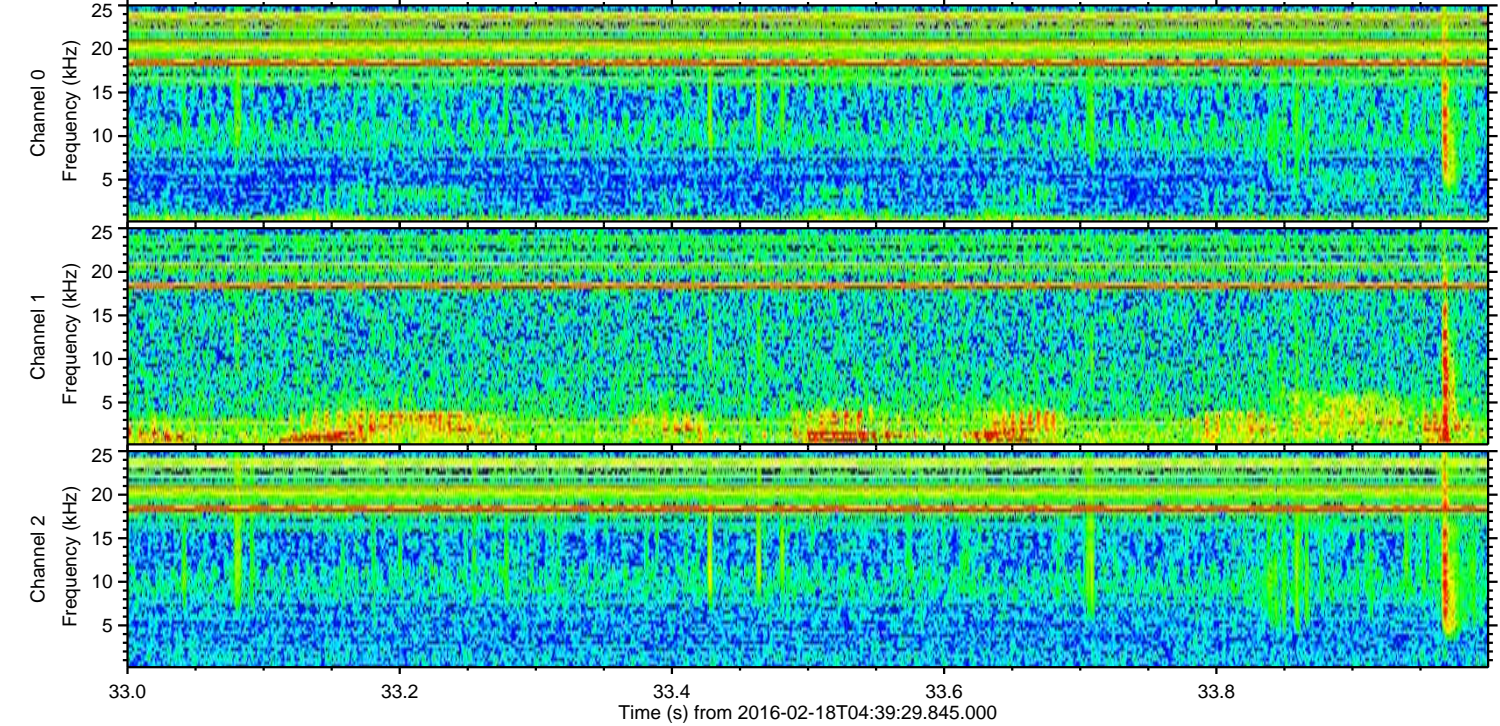
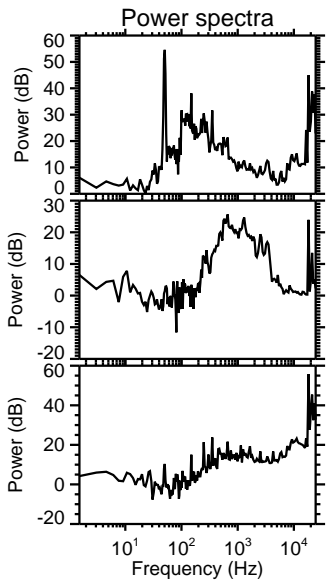
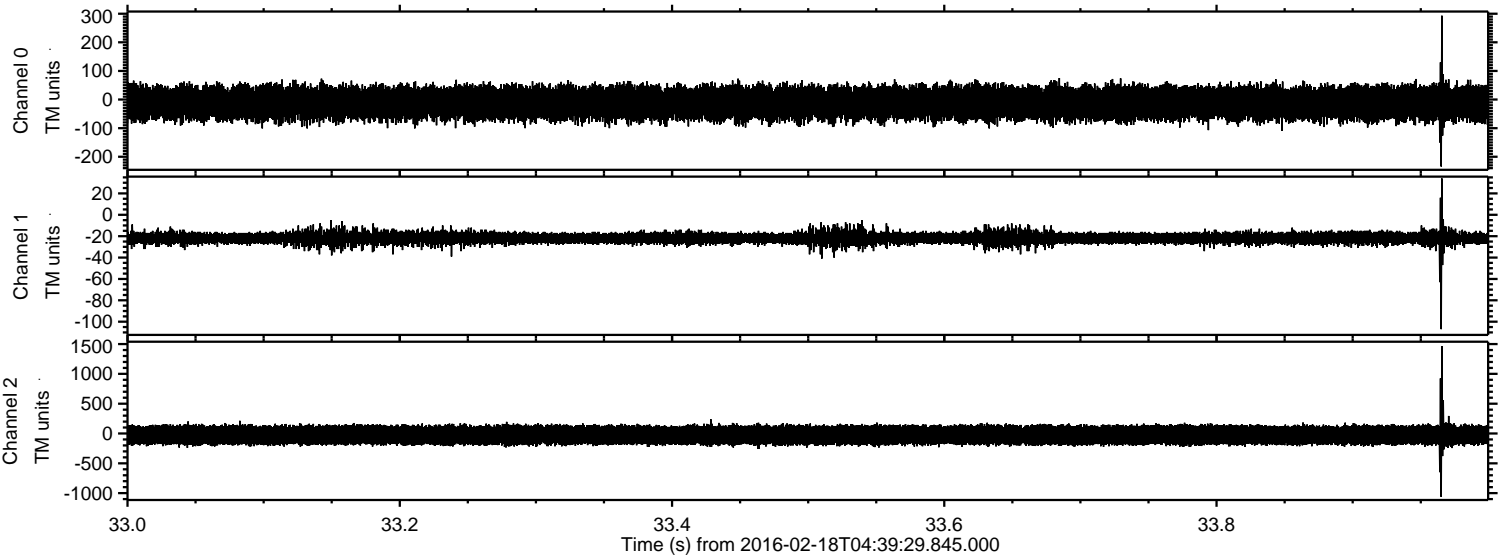

ELMAVAN 3D WAVEFORMS (Measured data sampled at 50 kHz) 51000 packets of 144 samples from 2016-02-18T04:39:29.845.000. Part 121/147

Processed Mon Apr 11 12:33:35 2016 by ELM ver.2012-10-06 from 001__elm20160218_043928__dat00.bin

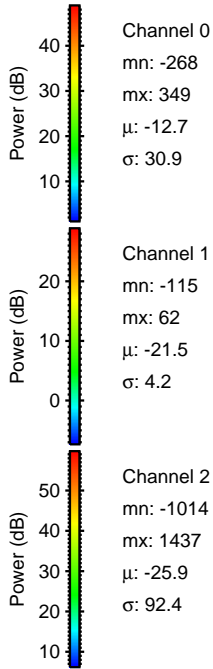
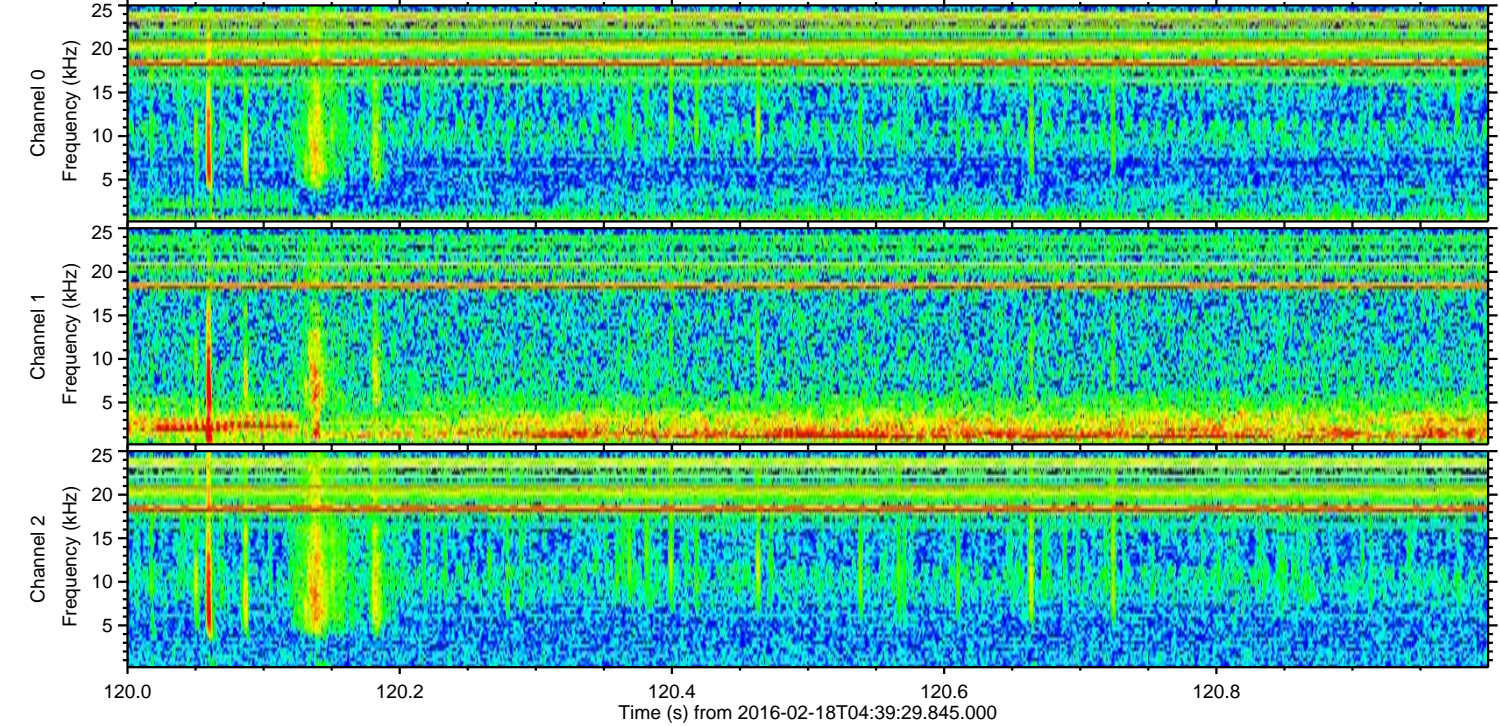
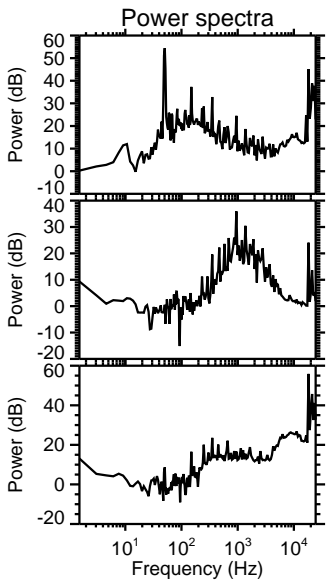
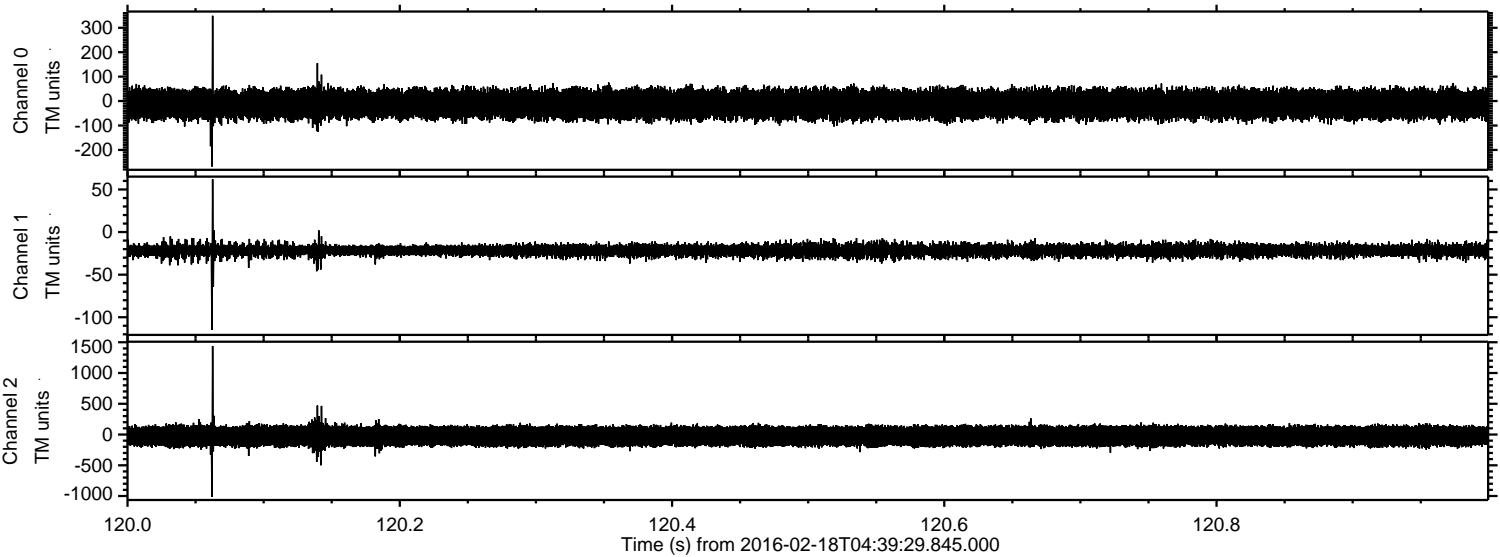

ELMAVAN 3D WAVEFORMS (Measured data sampled at 50 kHz) 51000 packets of 144 samples from 2016-02-18T04:39:29.845.000. Part 114/147

Processed Mon Apr 11 12:33:36 2016 by ELM ver.2012-10-06 from 001__elm20160218_043928__dat00.bin

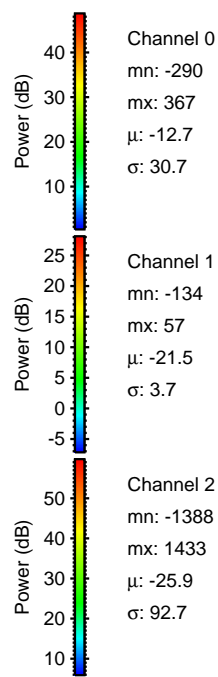
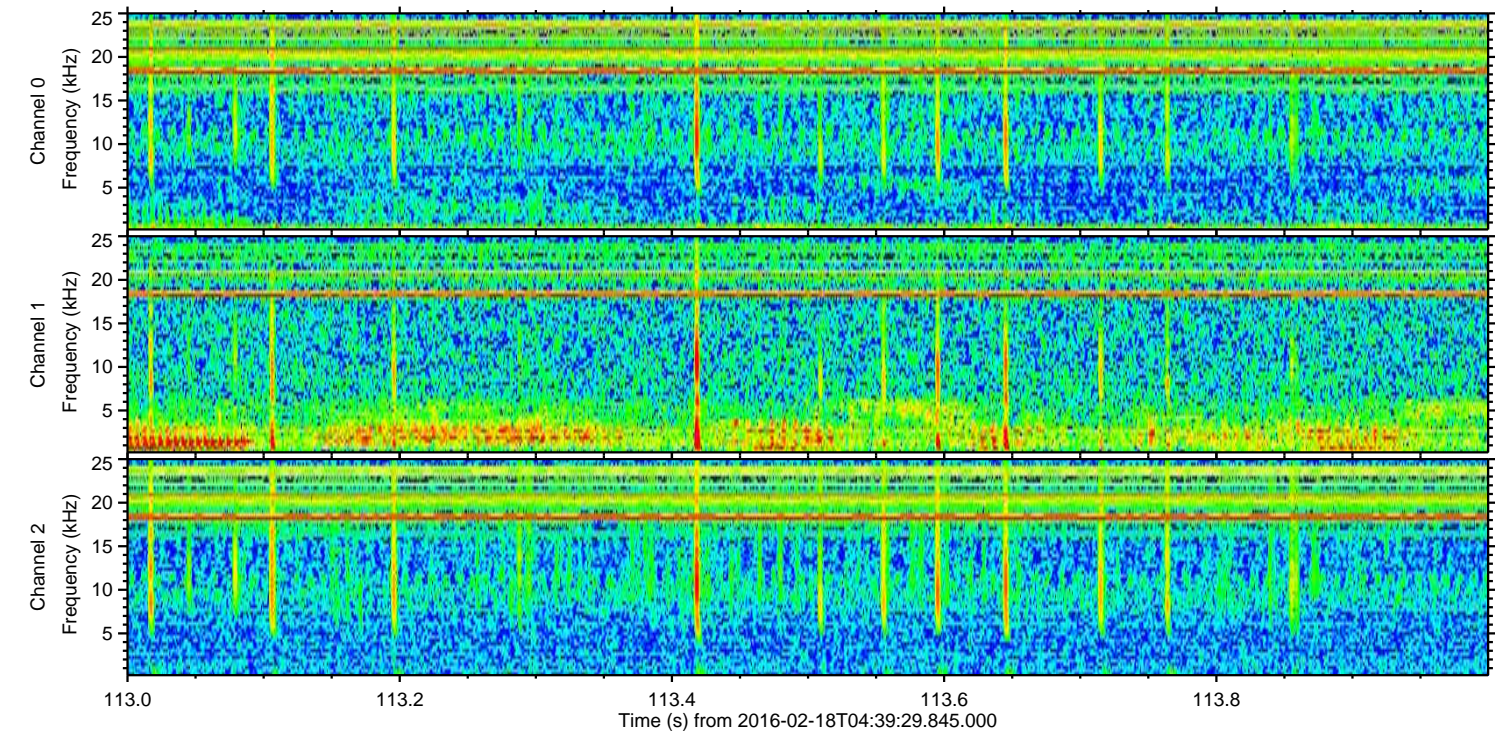
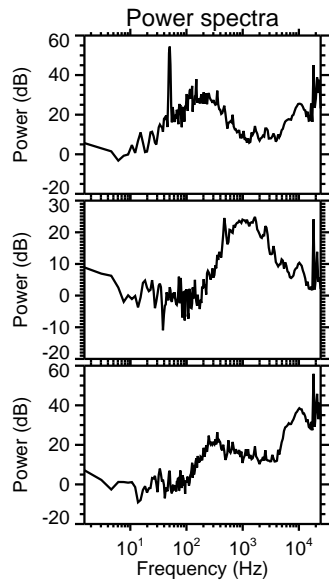
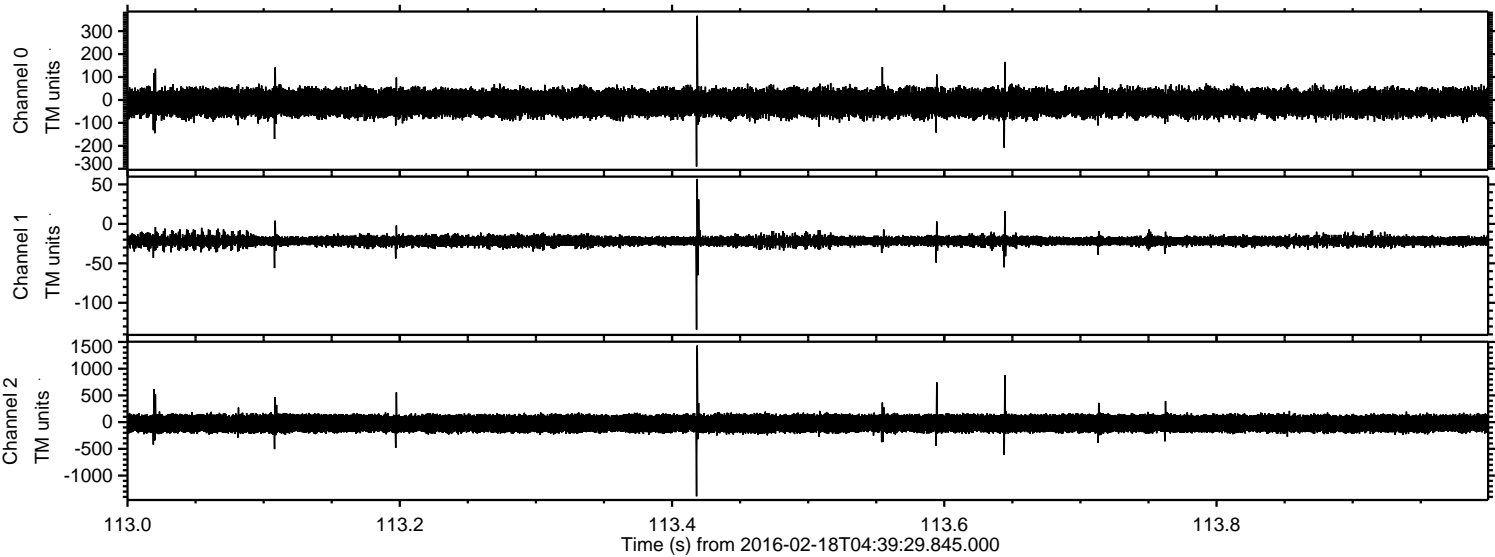

Processed Mon Apr 11 12:33:37 2016 by ELM ver.2012-10-06 from 001__elm20160218_043928__dat00.bin

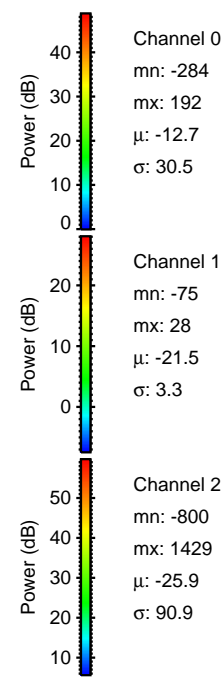
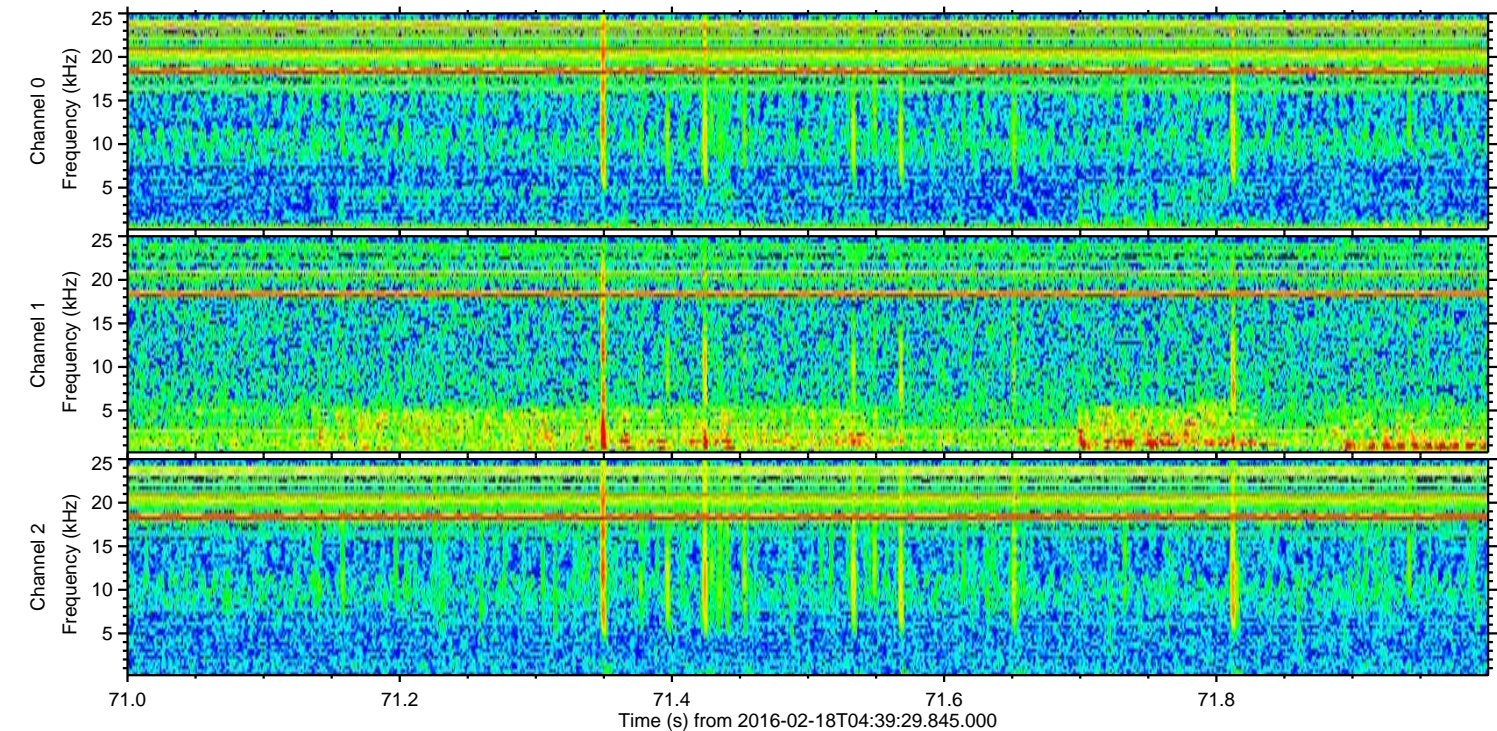
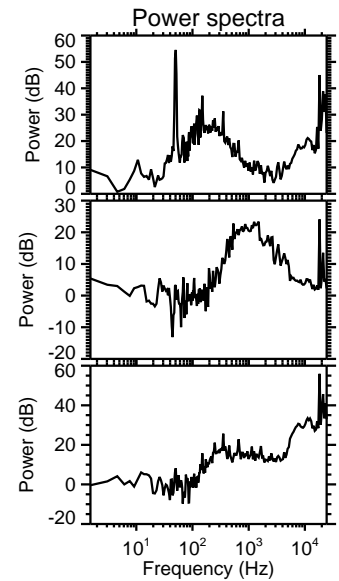
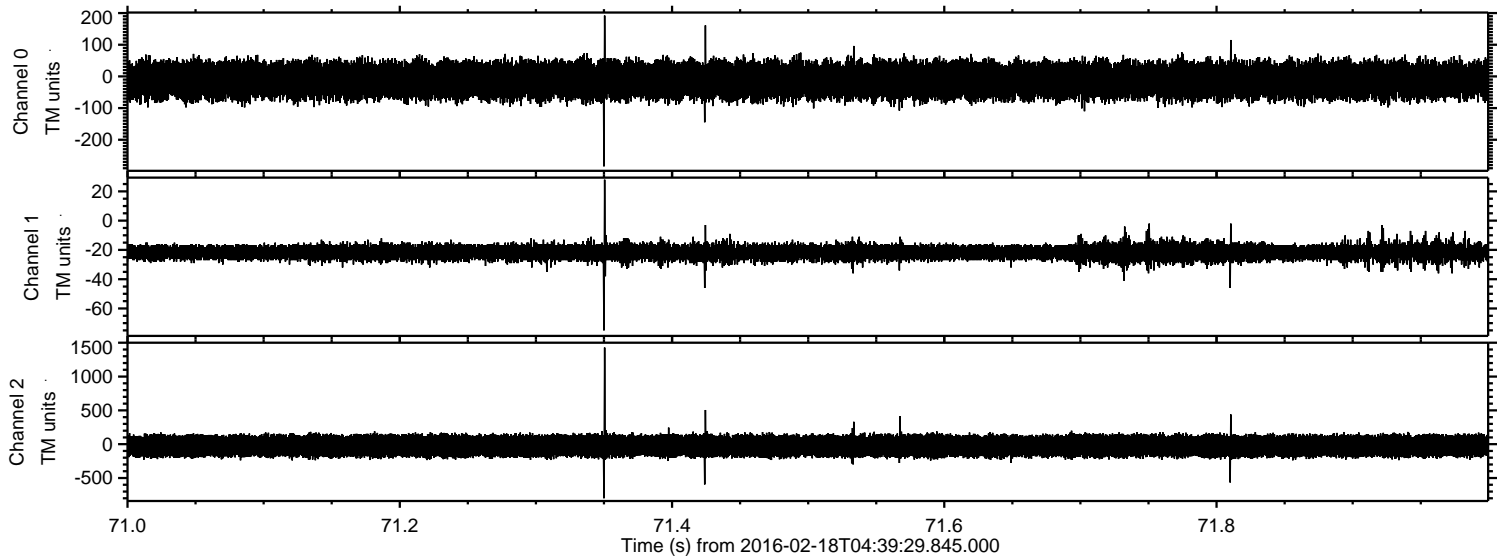

Channel 0
mn: -284
mx: 192
 μ : -12.7
 σ : 30.5

Channel 1
mn: -75
mx: 28
 μ : -21.5
 σ : 3.3

Channel 2
mn: -800
mx: 1429
 μ : -25.9
 σ : 90.9

Processed Mon Apr 11 12:33:38 2016 by ELM ver.2012-10-06 from 001__elm20160218_043928__dat00.bin

