

ELMAVAN 3D WAVEFORMS (Measured data sampled at 50 kHz) 51000 packets of 144 samples from 2016-02-18T01:54:22.613.000.

Processed Mon Apr 11 11:59:16 2016 by ELM ver.2012-10-06 from 001__elm20160218_015421__dat00.bin

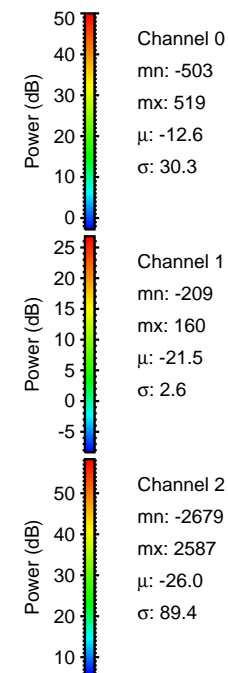

Processed Mon Apr 11 11:59:28 2016 by ELM ver.2012-10-06 from 001__elm20160218_015421__dat00.bin

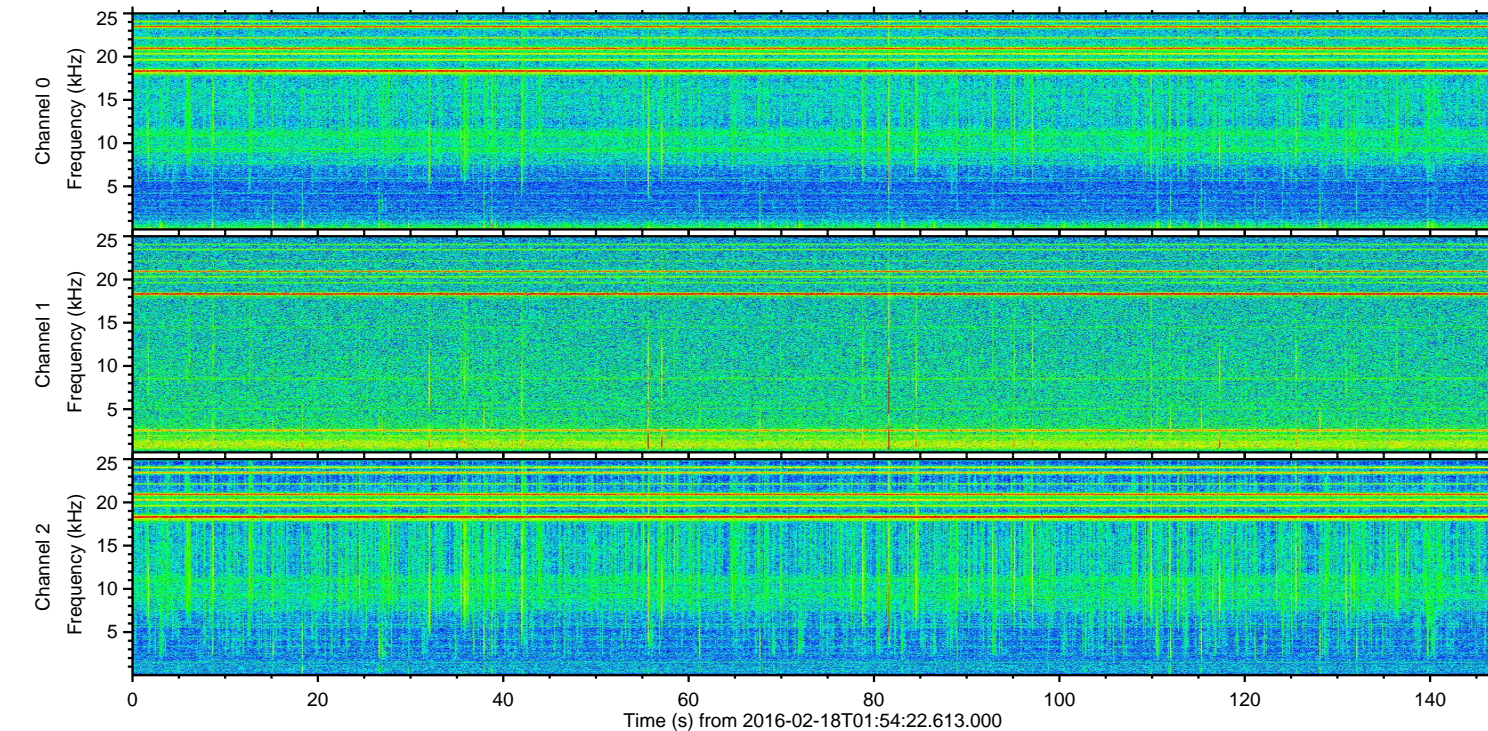
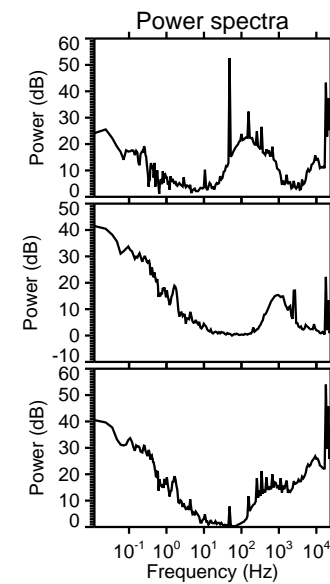
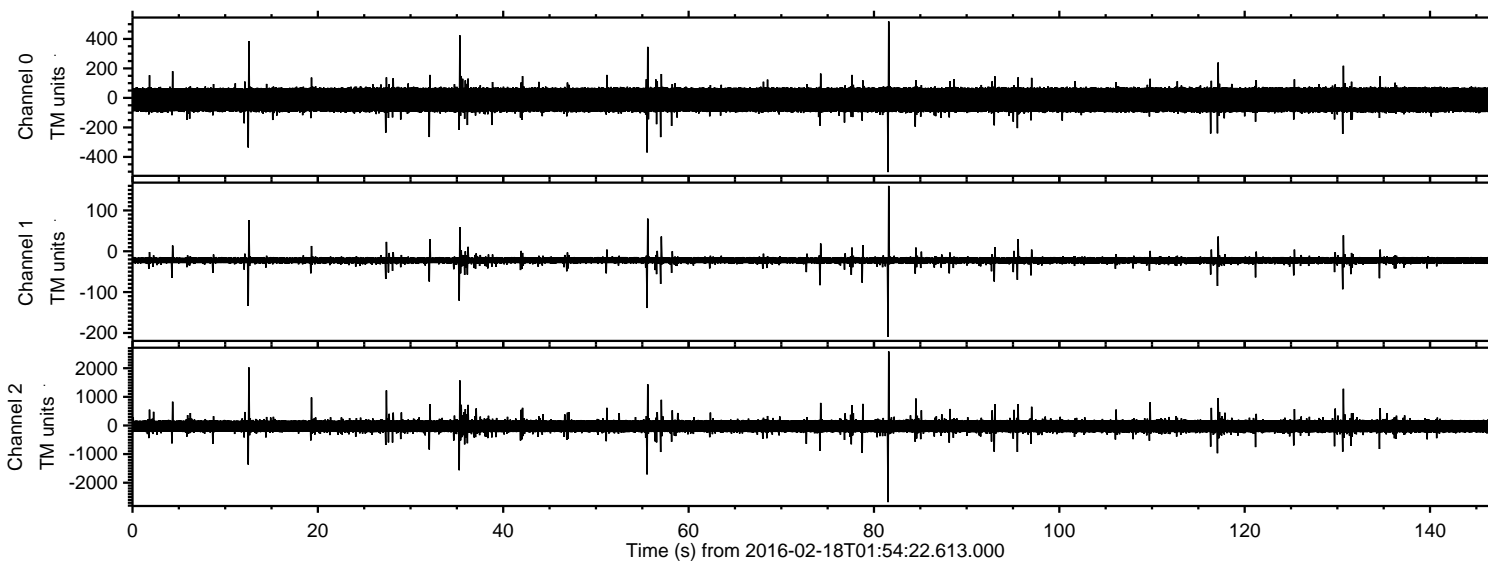
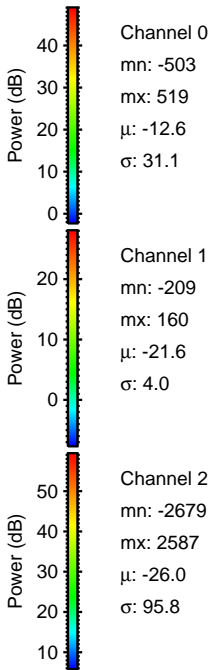
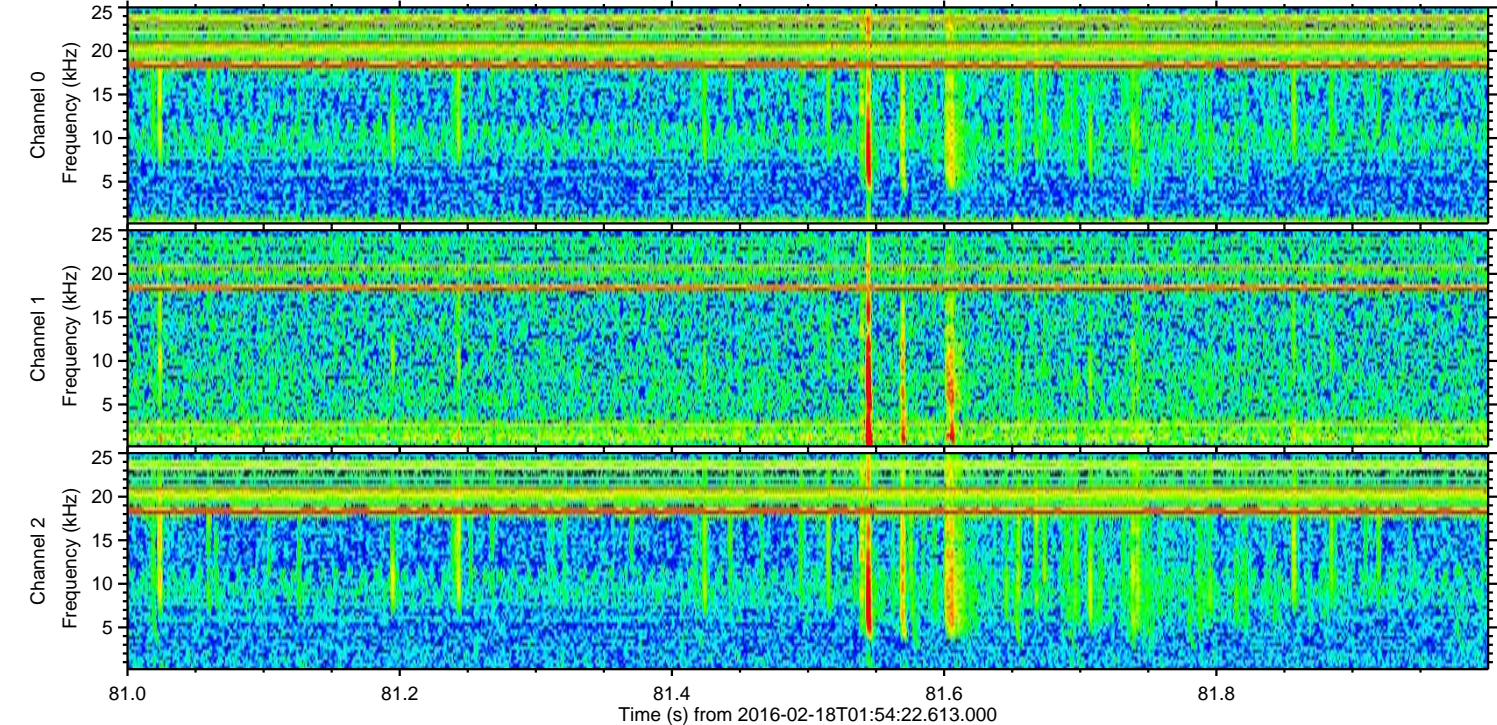
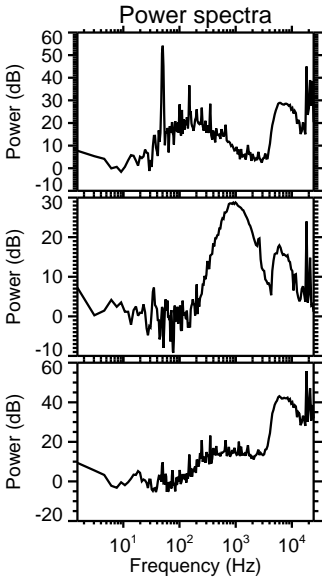
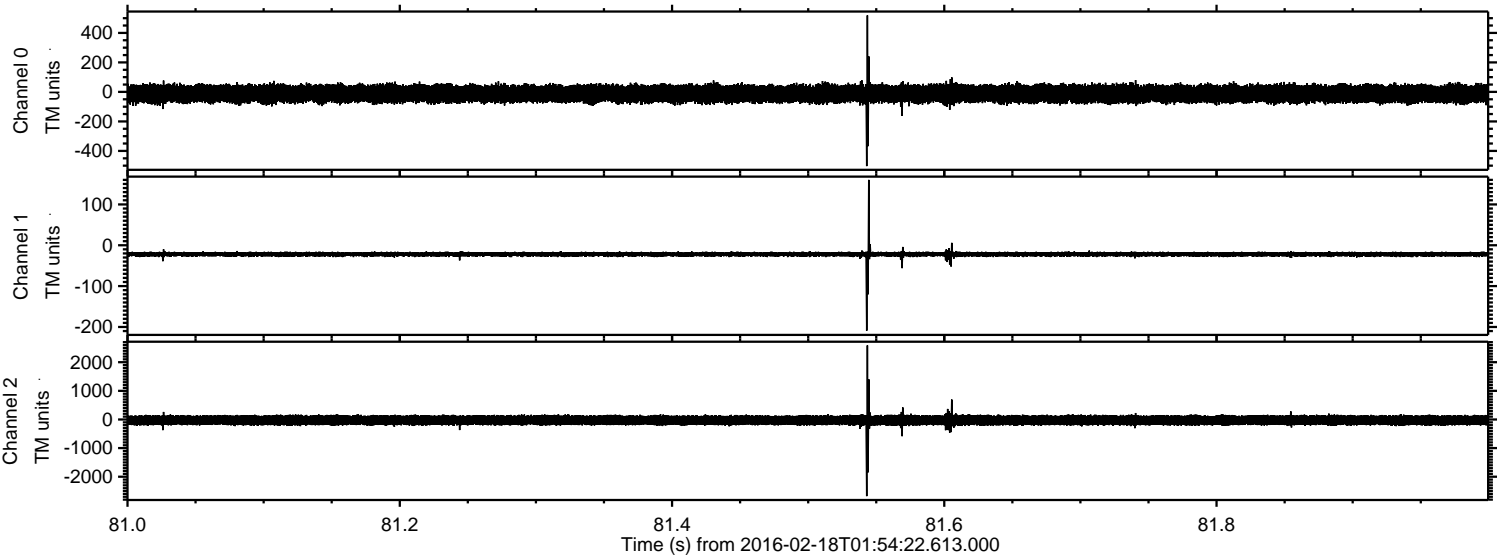

ELMAVAN 3D WAVEFORMS (Measured data sampled at 50 kHz) 51000 packets of 144 samples from 2016-02-18T01:54:22.613.000. Part 13/147

Processed Mon Apr 11 11:59:29 2016 by ELM ver.2012-10-06 from 001__elm20160218_015421__dat00.bin

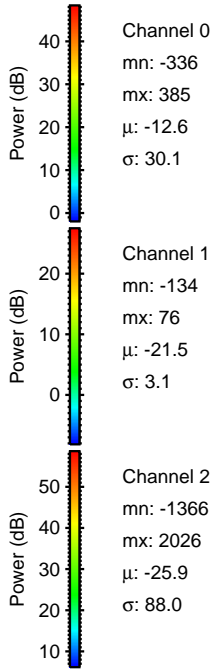
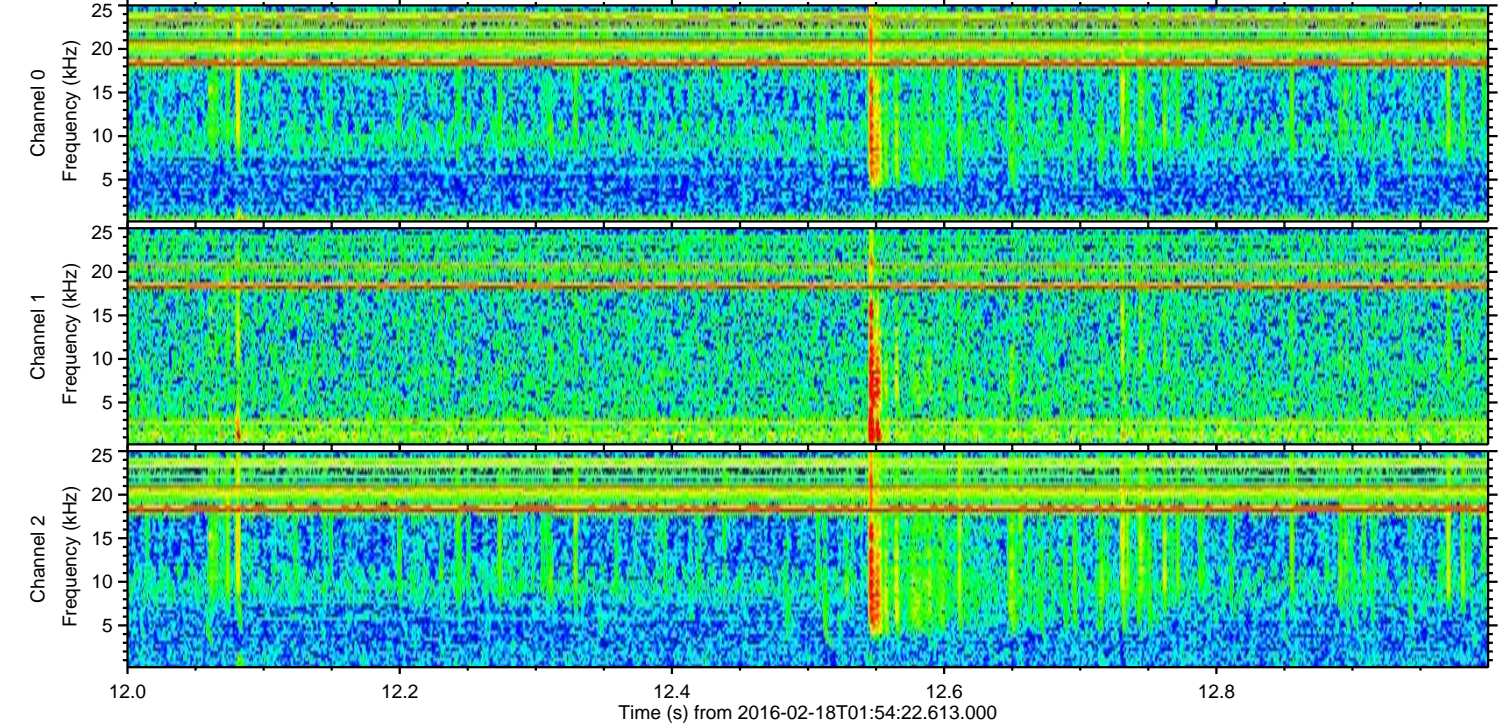
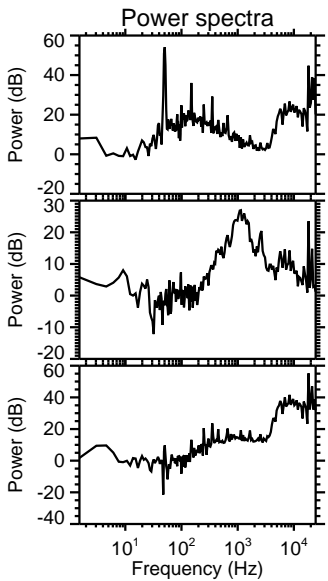
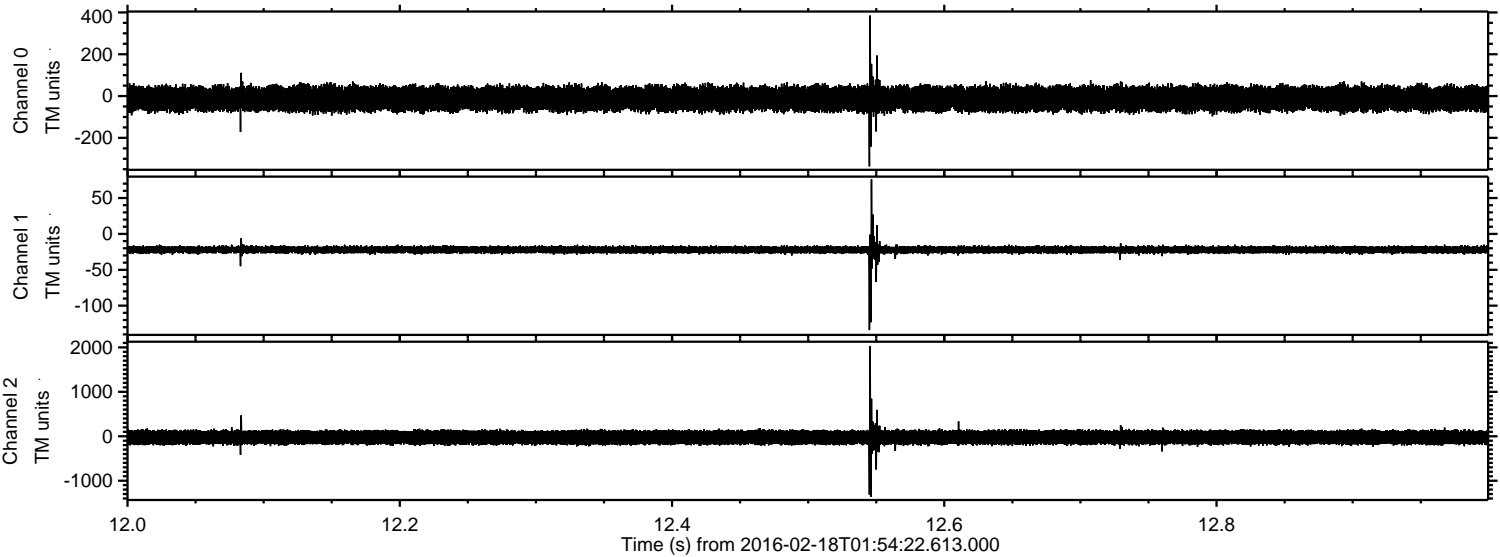

Processed Mon Apr 11 11:59:30 2016 by ELM ver.2012-10-06 from 001__elm20160218_015421__dat00.bin

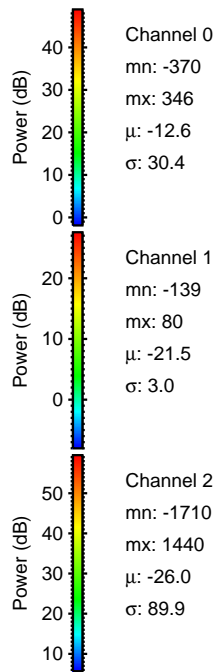
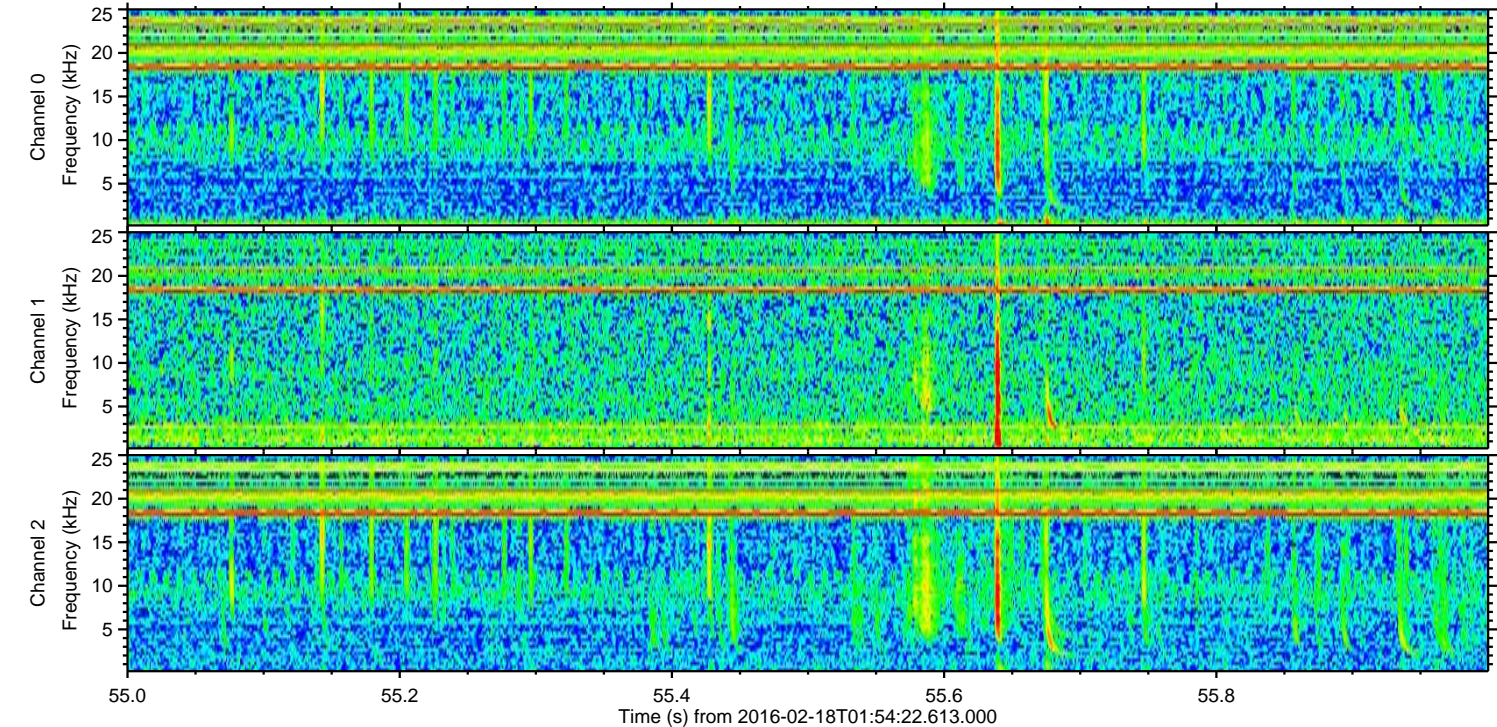
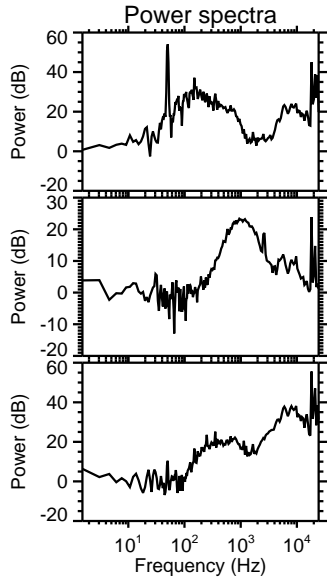
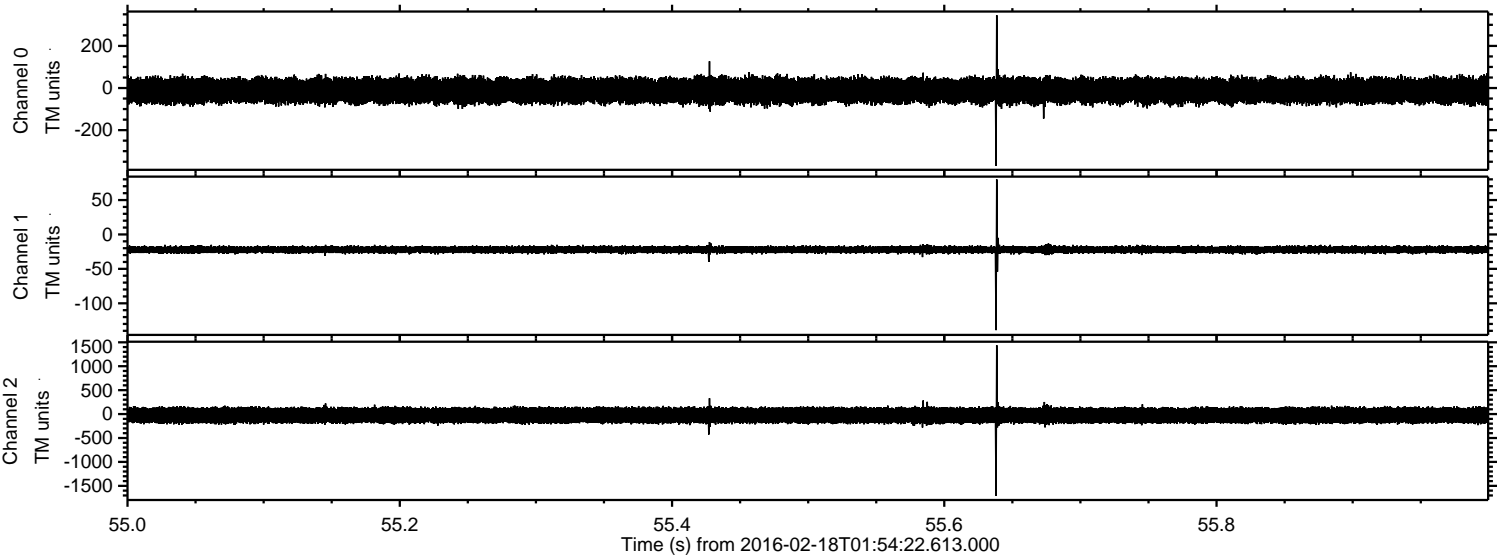

Processed Mon Apr 11 11:59:31 2016 by ELM ver.2012-10-06 from 001__elm20160218_015421__dat00.bin

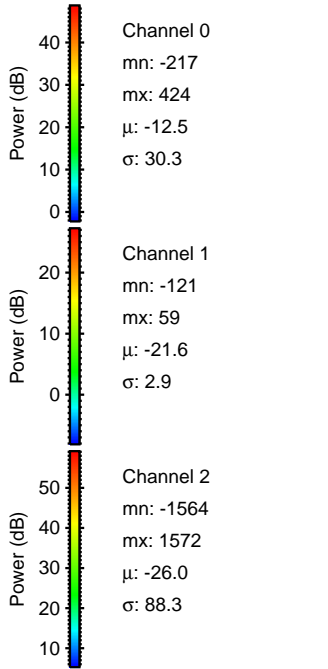
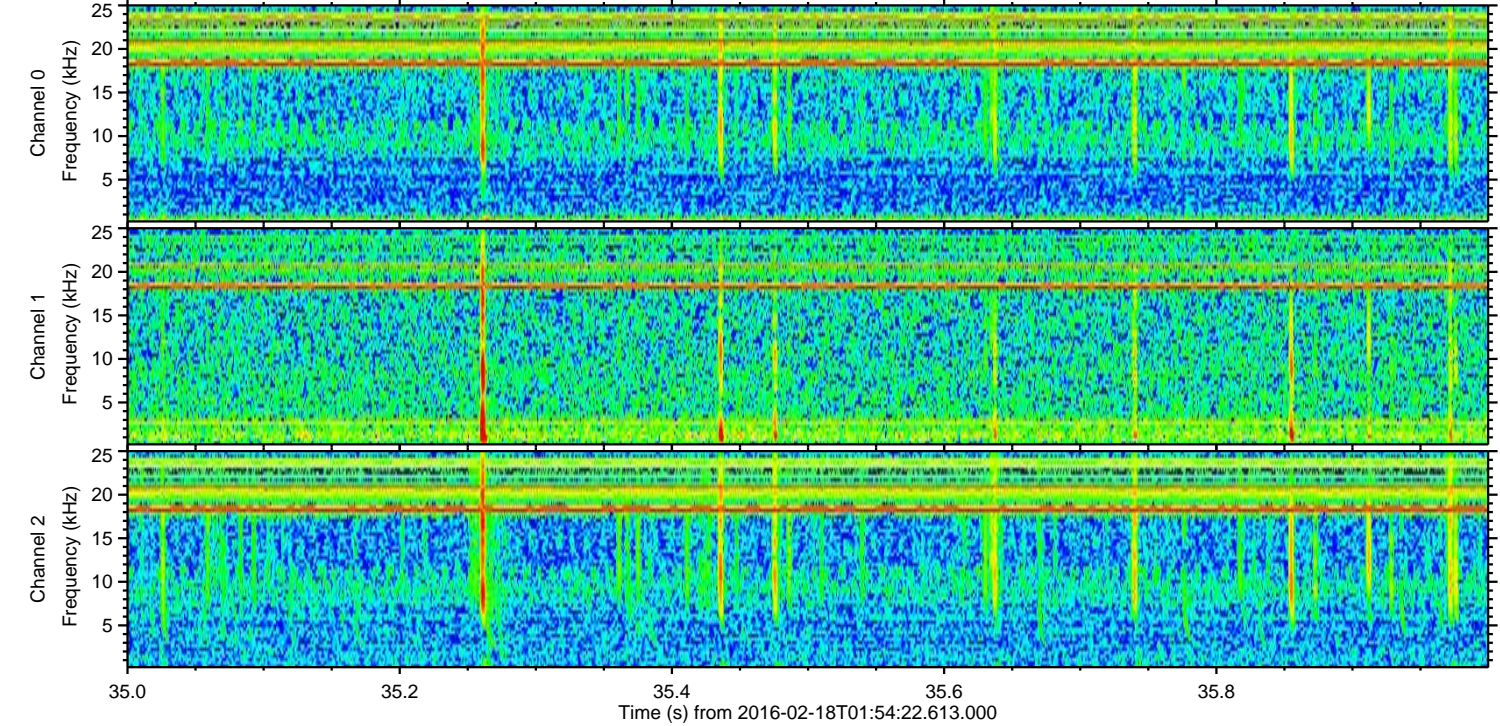
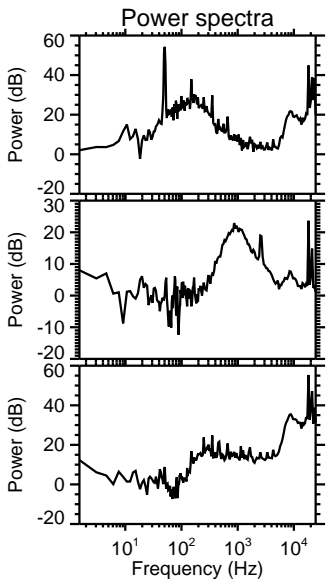
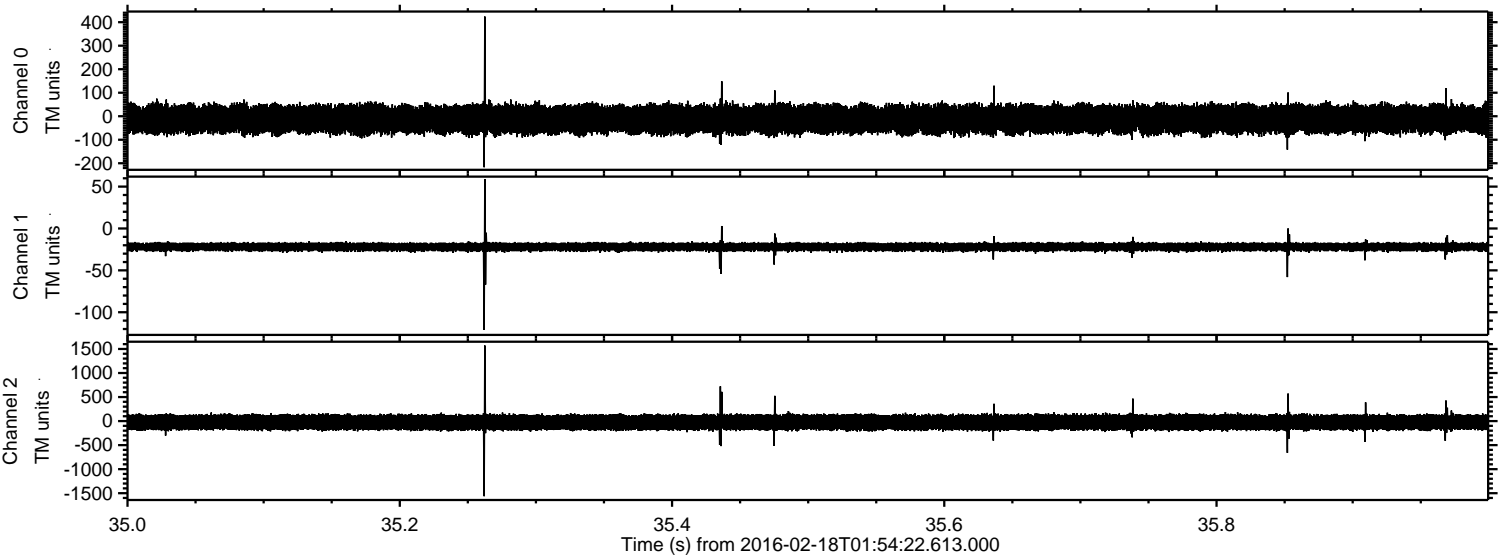

ELMAVAN 3D WAVEFORMS (Measured data sampled at 50 kHz) 51000 packets of 144 samples from 2016-02-18T01:54:22.613.000. Part 131/147

Processed Mon Apr 11 11:59:32 2016 by ELM ver.2012-10-06 from 001__elm20160218_015421__dat00.bin

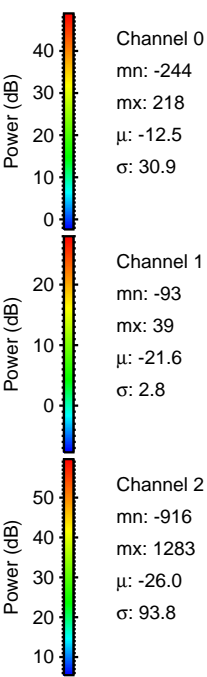
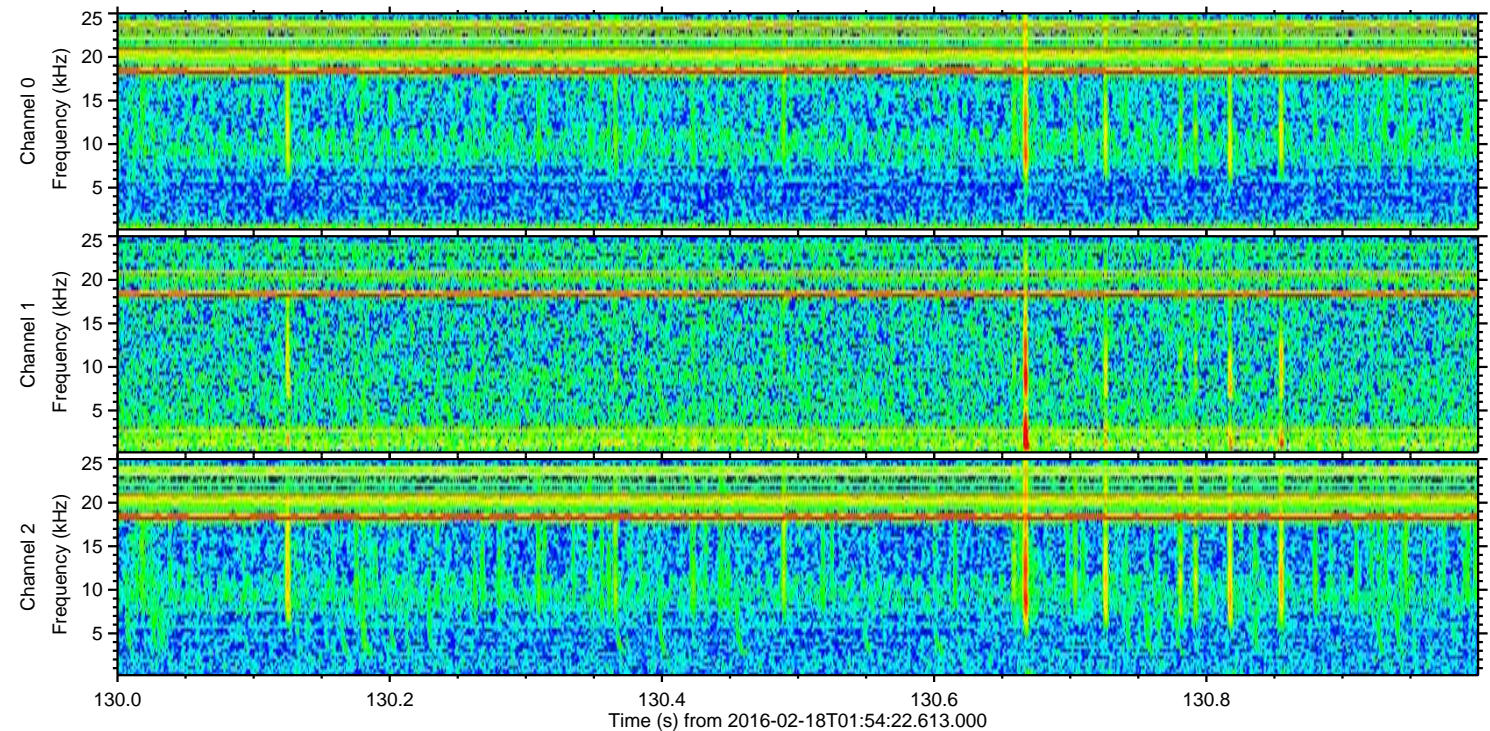
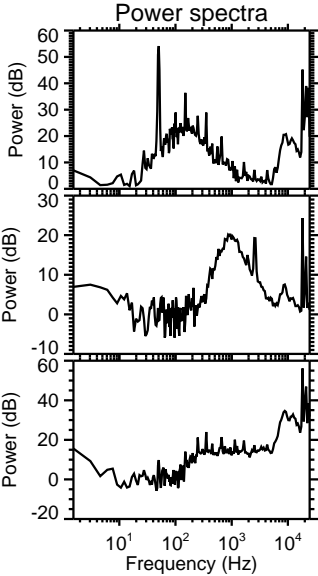
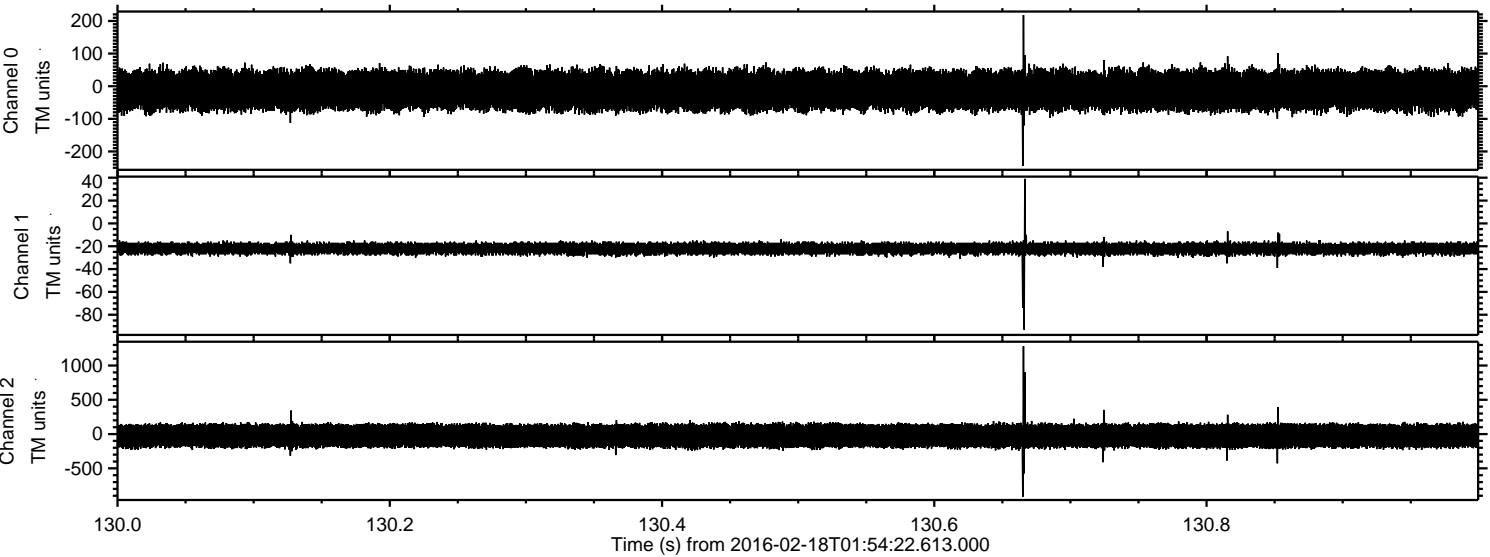

Processed Mon Apr 11 11:59:33 2016 by ELM ver.2012-10-06 from 001__elm20160218_015421__dat00.bin

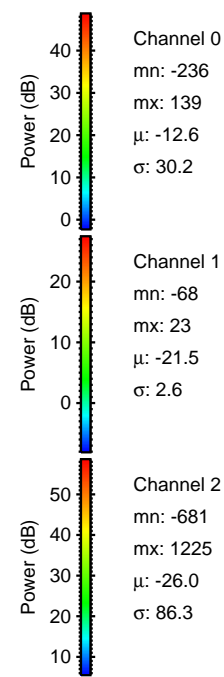
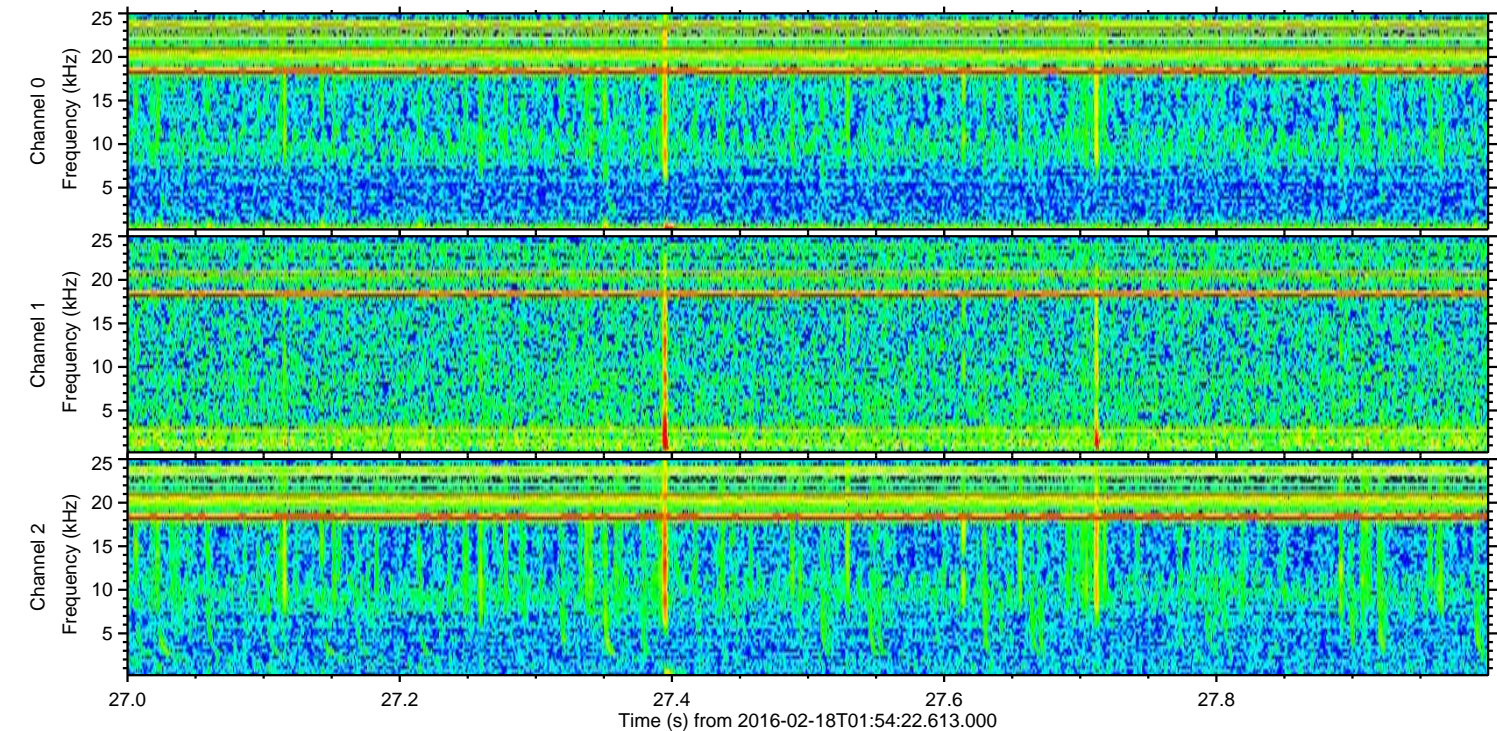
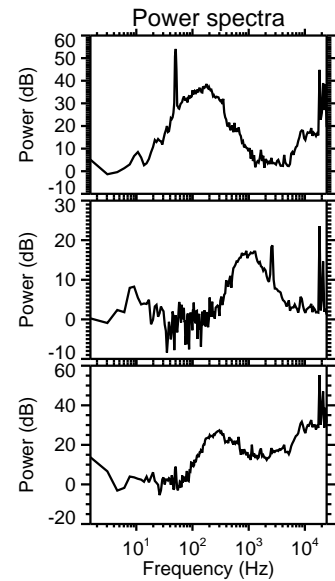
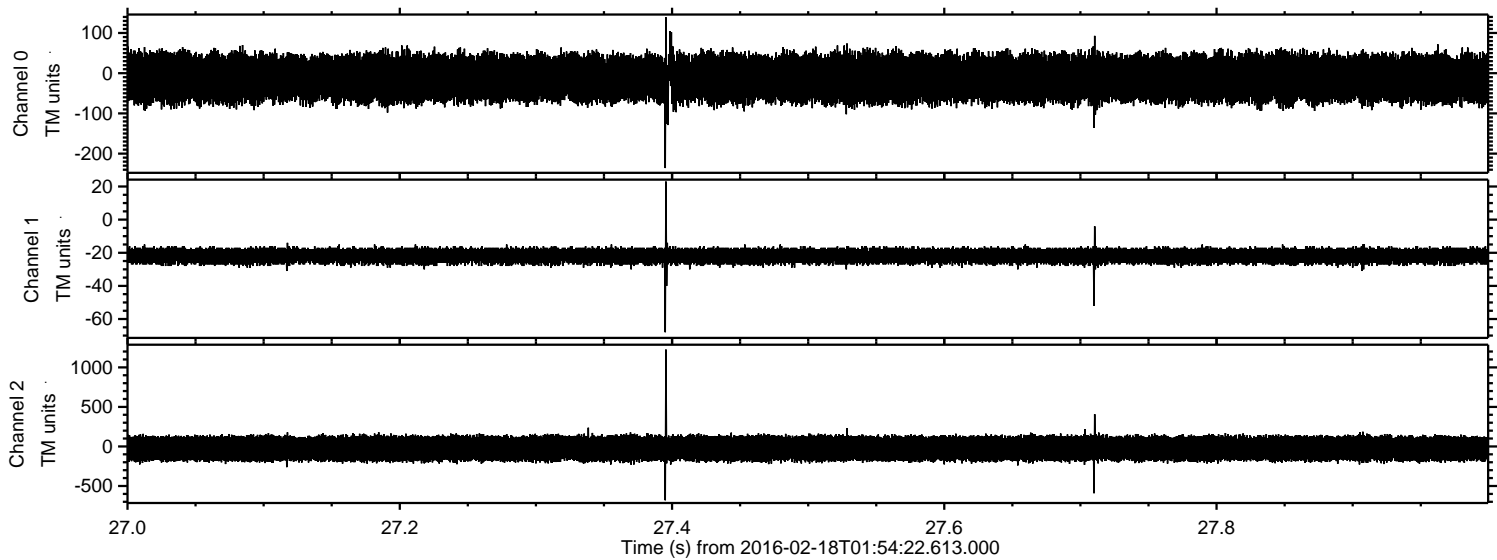

Processed Mon Apr 11 11:59:34 2016 by ELM ver.2012-10-06 from 001__elm20160218_015421__dat00.bin

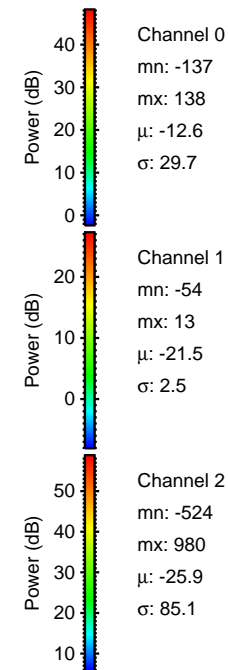
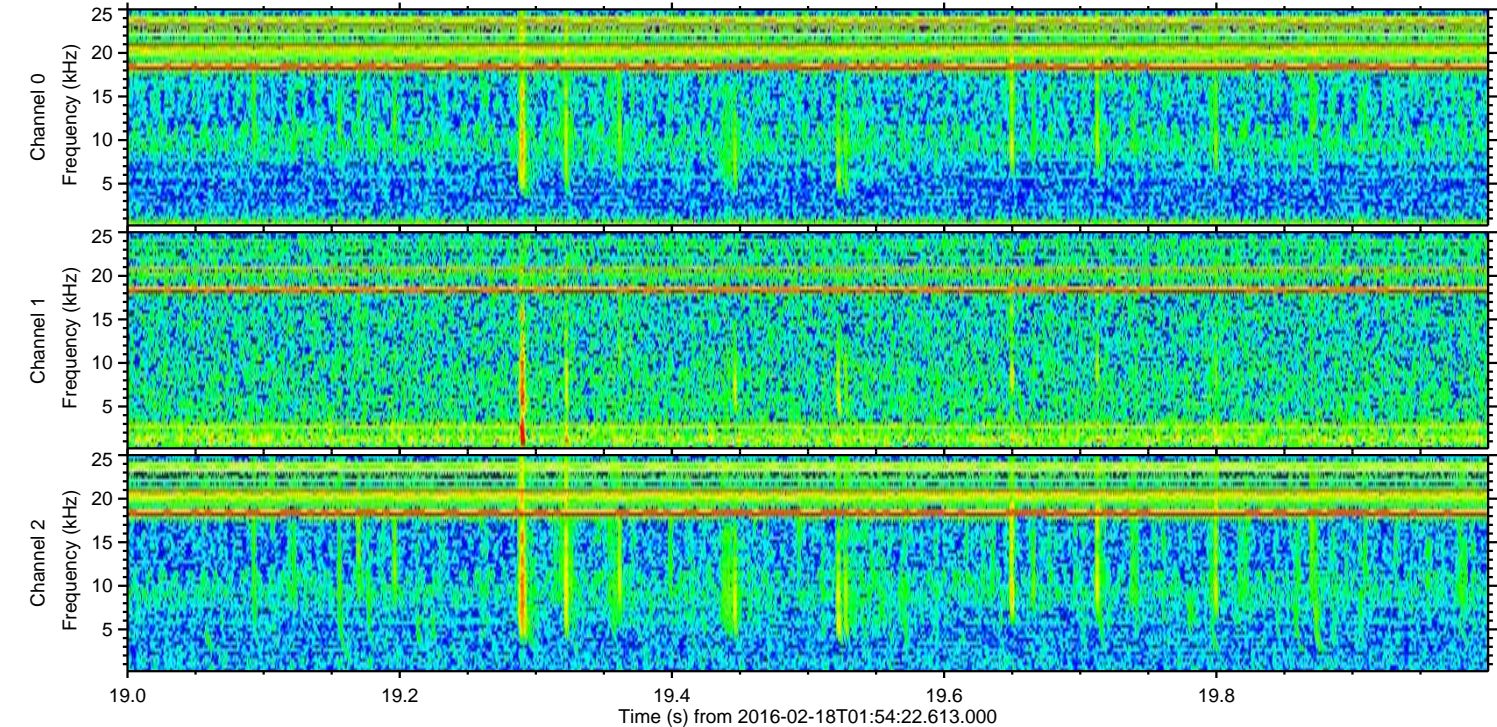
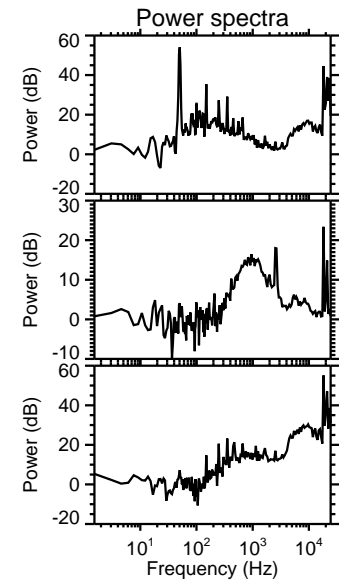
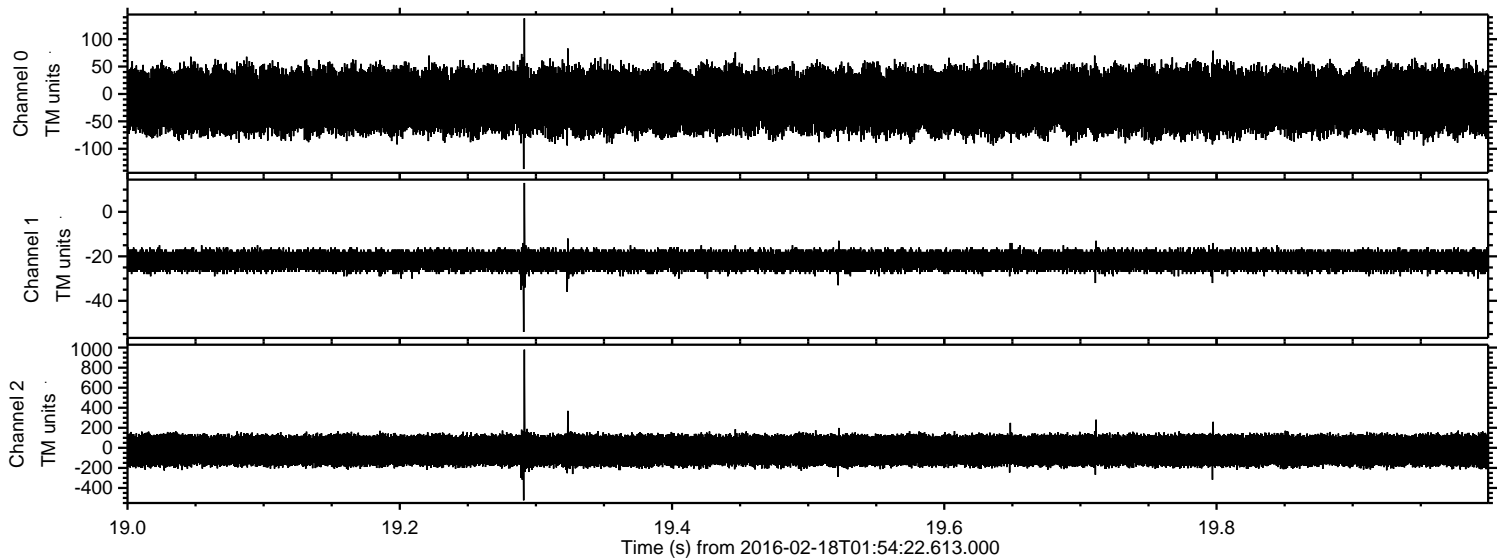

ELMAVAN 3D WAVEFORMS (Measured data sampled at 50 kHz) 51000 packets of 144 samples from 2016-02-18T01:54:22.613.000. Part 118/147

Processed Mon Apr 11 11:59:34 2016 by ELM ver.2012-10-06 from 001__elm20160218_015421__dat00.bin

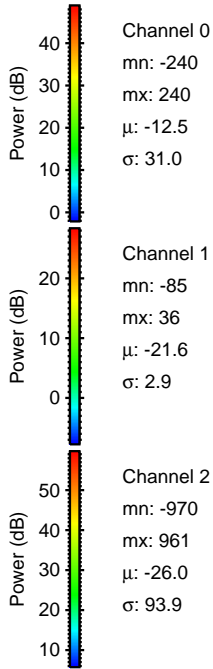
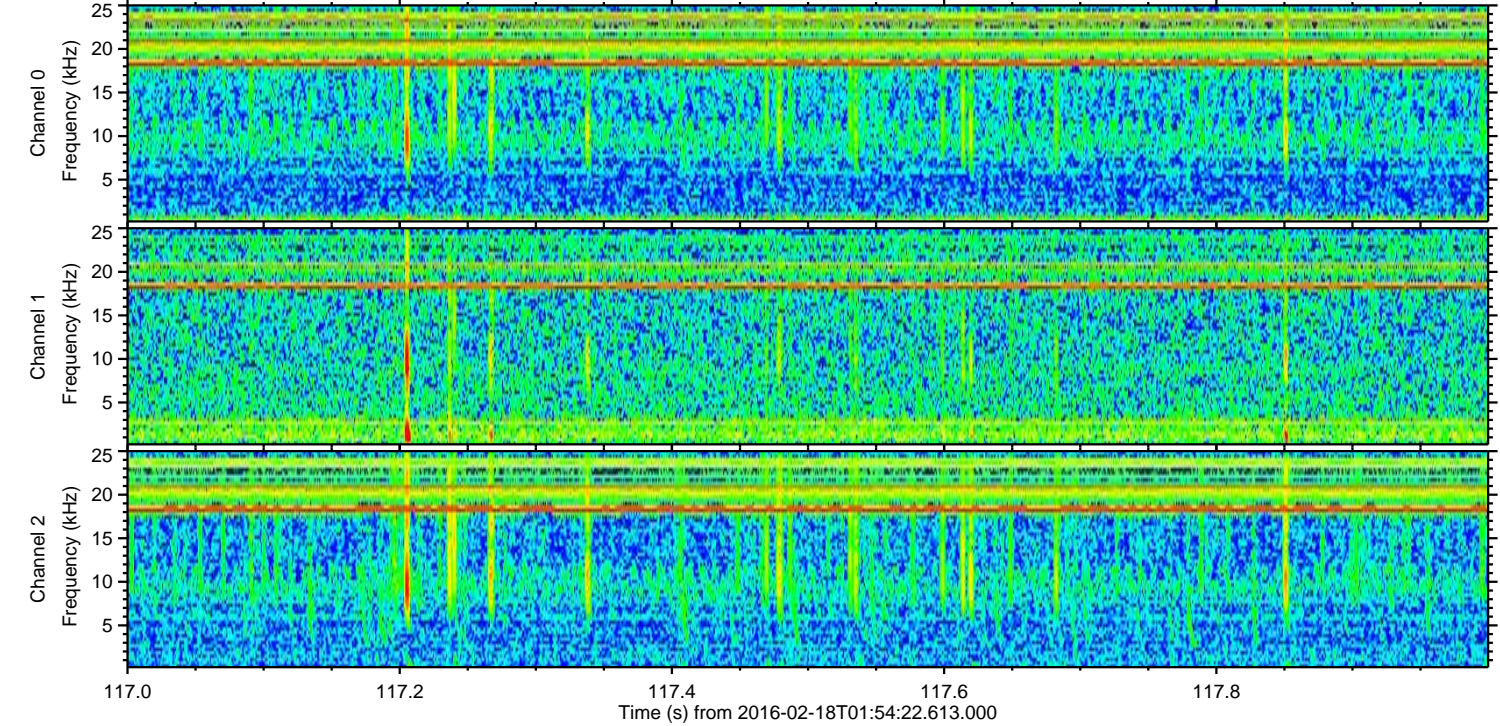
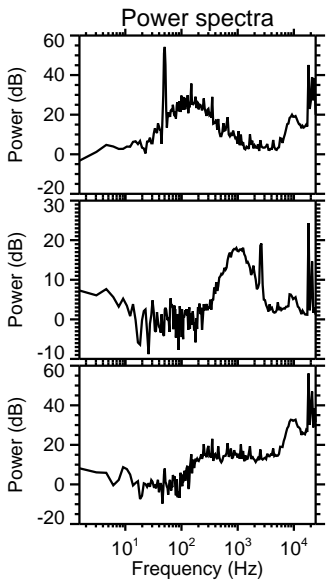
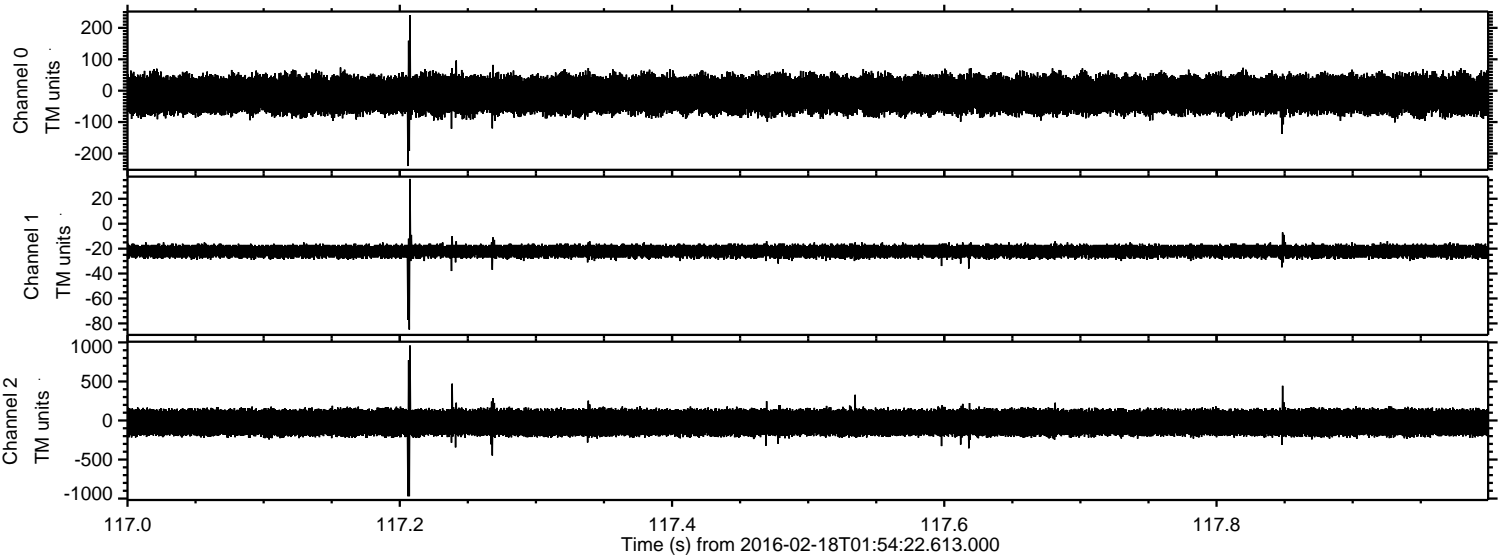

Processed Mon Apr 11 11:59:35 2016 by ELM ver.2012-10-06 from 001__elm20160218_015421__dat00.bin

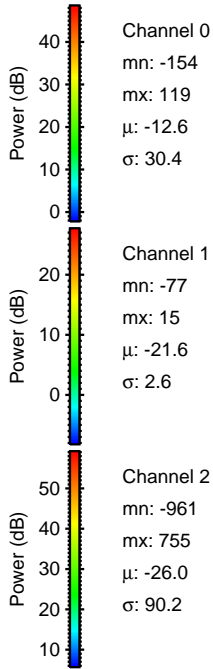
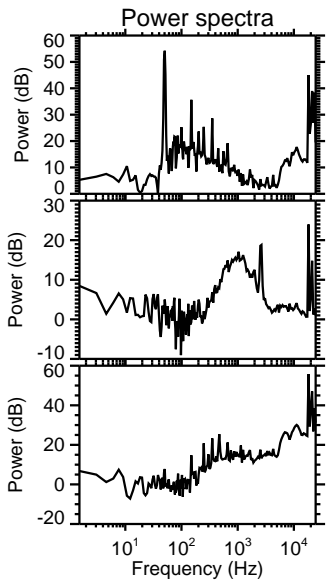
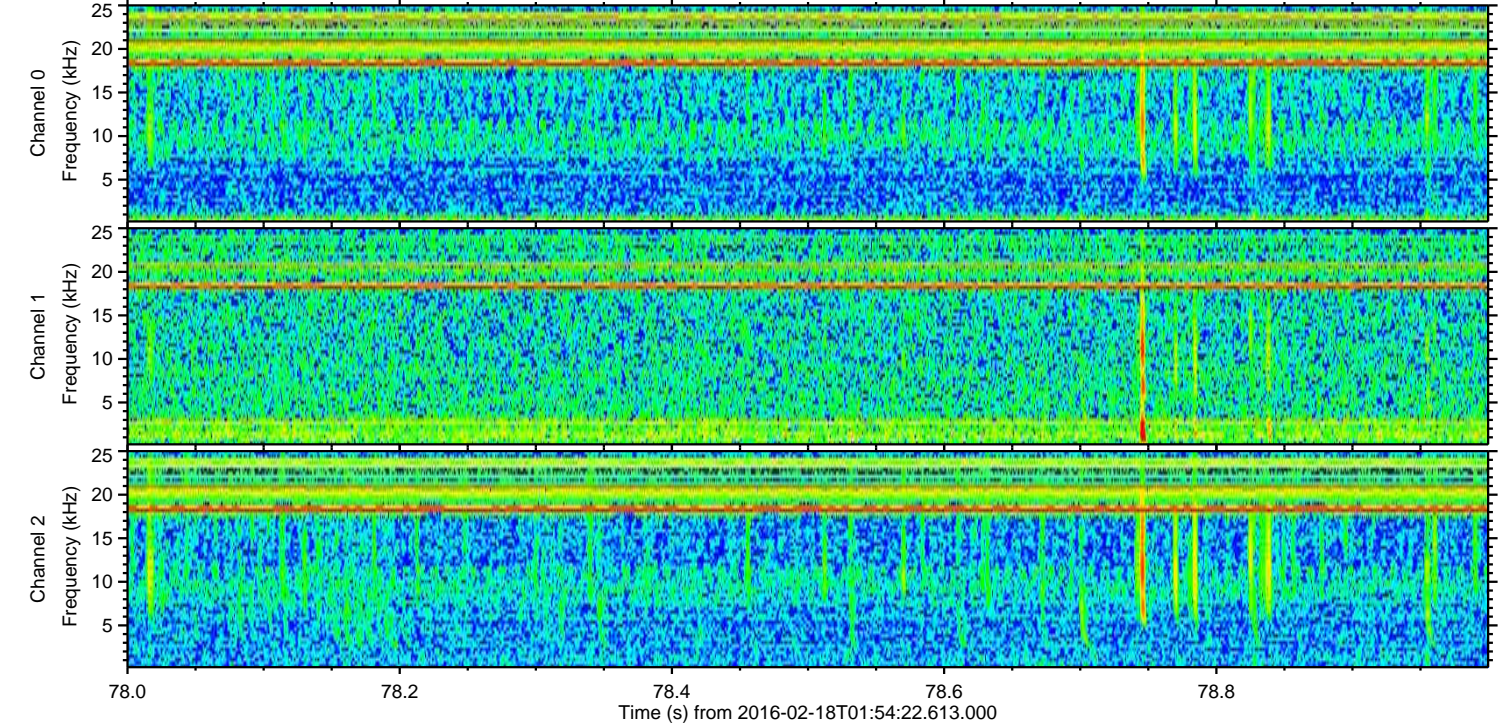
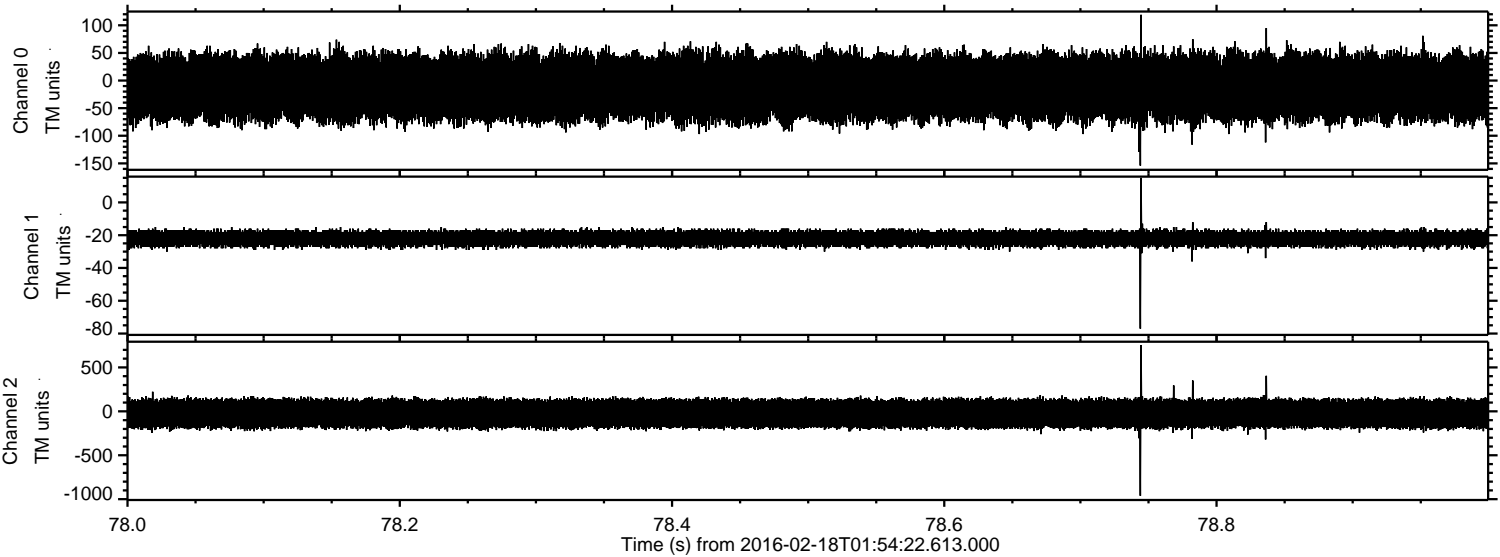

Channel 0
mn: -154
mx: 119
 μ : -12.6
 σ : 30.4

Channel 1
mn: -77
mx: 15
 μ : -21.6
 σ : 2.6

Channel 2
mn: -961
mx: 755
 μ : -26.0
 σ : 90.2

Processed Mon Apr 11 11:59:36 2016 by ELM ver.2012-10-06 from 001__elm20160218_015421__dat00.bin

