

ELMAVAN 3D WAVEFORMS (Measured data sampled at 50 kHz) 51000 packets of 144 samples from 2016-02-17T21:09:10.181.000.

Processed Mon Apr 11 11:00:31 2016 by ELM ver.2012-10-06 from 001__elm20160217_210909__dat00.bin

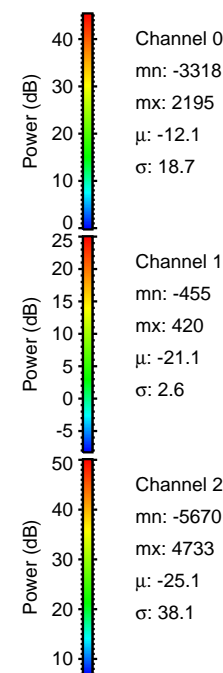
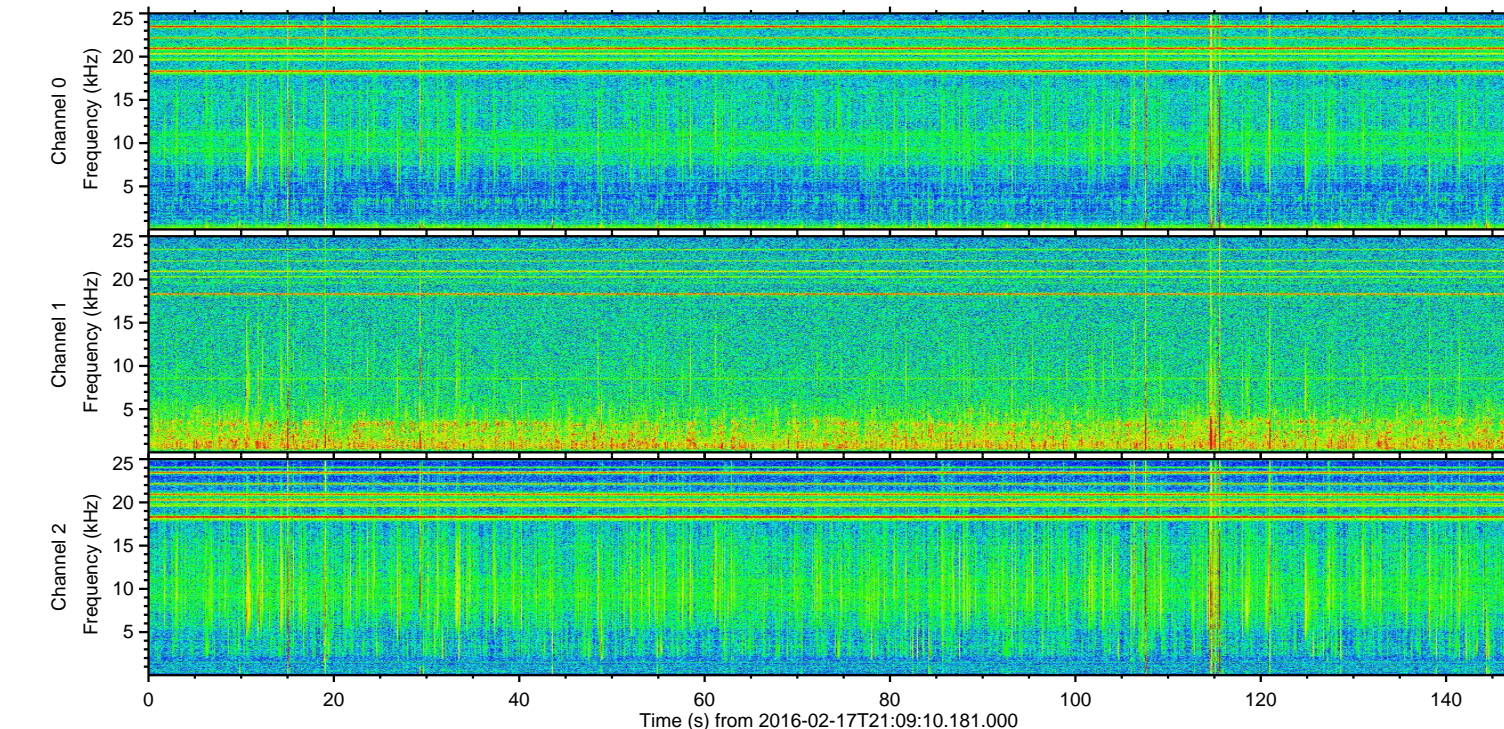
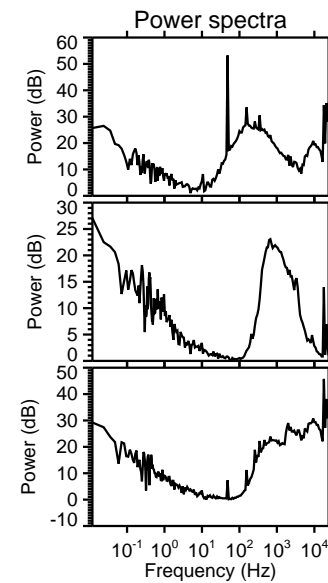
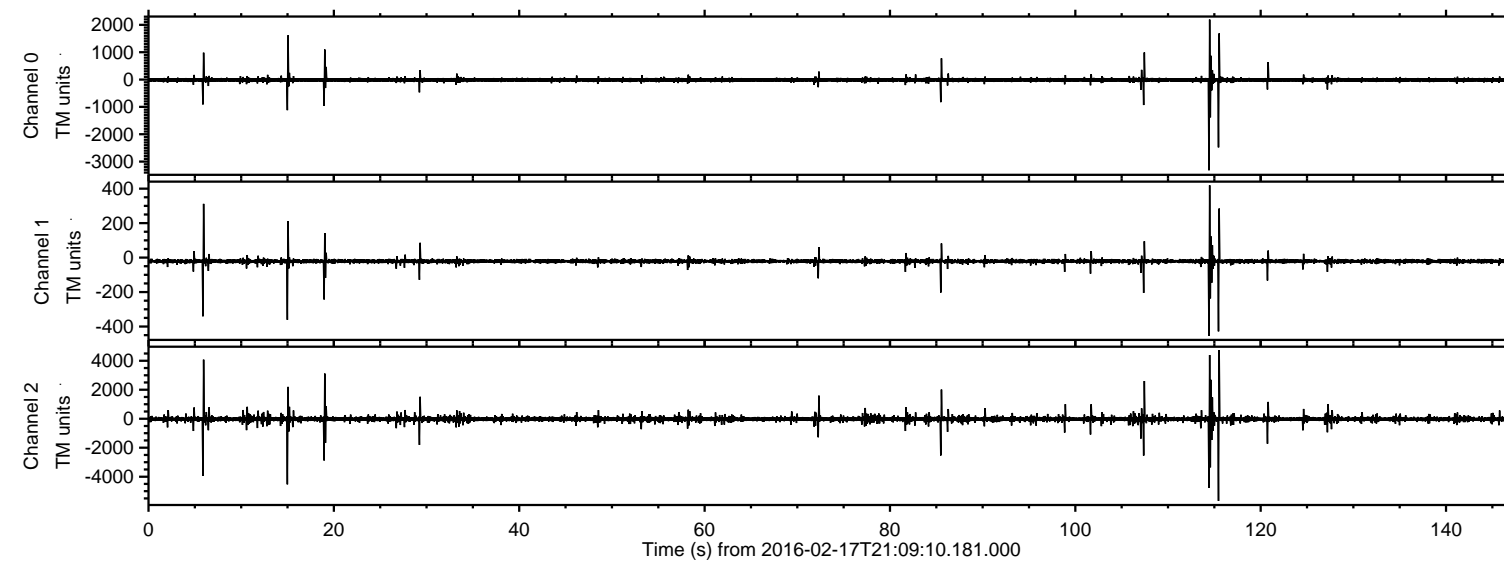

ELMAVAN 3D WAVEFORMS (Measured data sampled at 50 kHz) 51000 packets of 144 samples from 2016-02-17T21:09:10.181.000. Part 116/147

Processed Mon Apr 11 11:00:43 2016 by ELM ver.2012-10-06 from 001__elm20160217_210909__dat00.bin

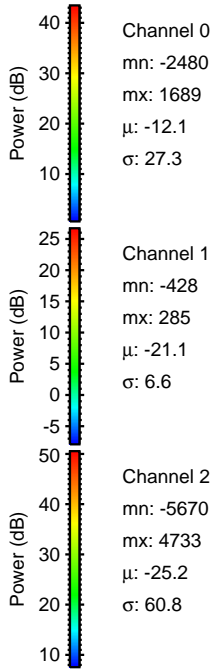
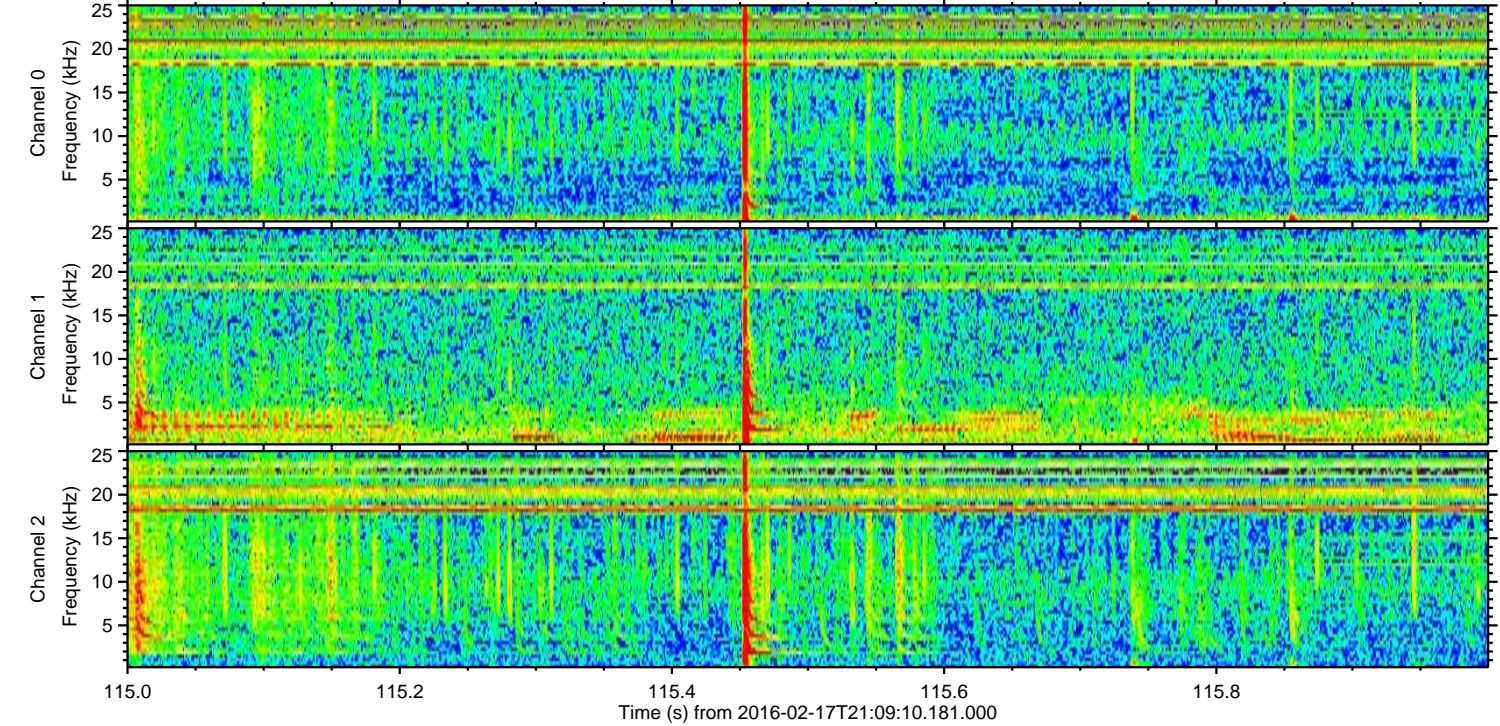
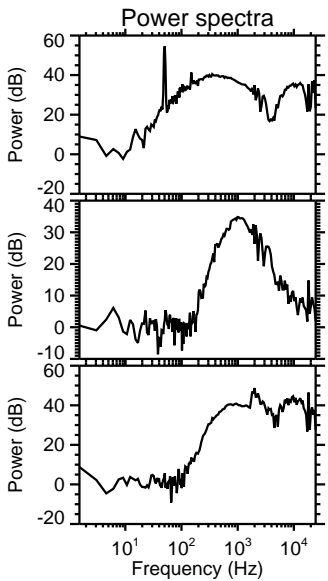
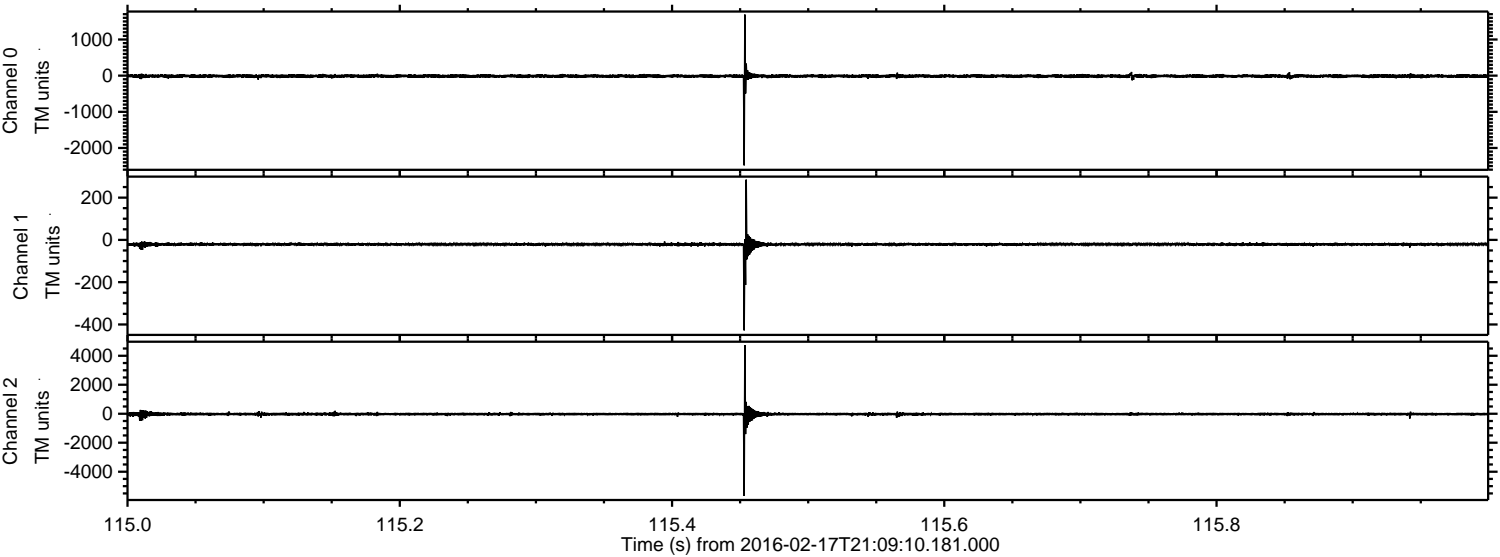

ELMAVAN 3D WAVEFORMS (Measured data sampled at 50 kHz) 51000 packets of 144 samples from 2016-02-17T21:09:10.181.000. Part 115/147

Processed Mon Apr 11 11:00:44 2016 by ELM ver.2012-10-06 from 001__elm20160217_210909__dat00.bin

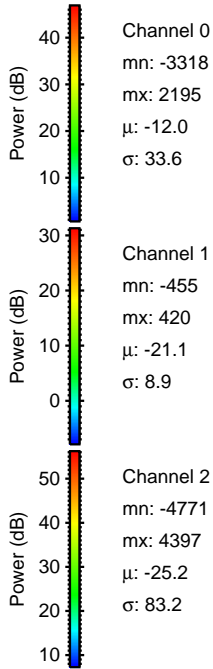
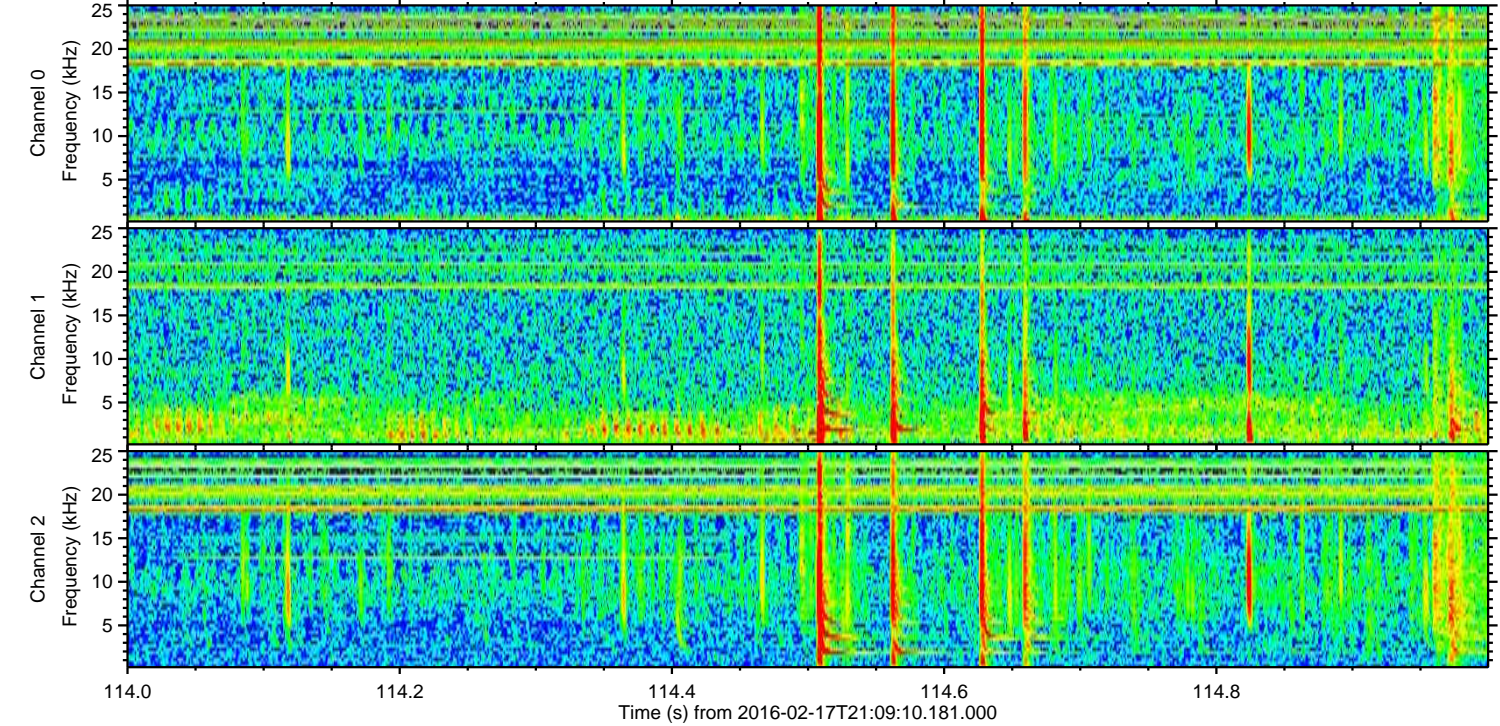
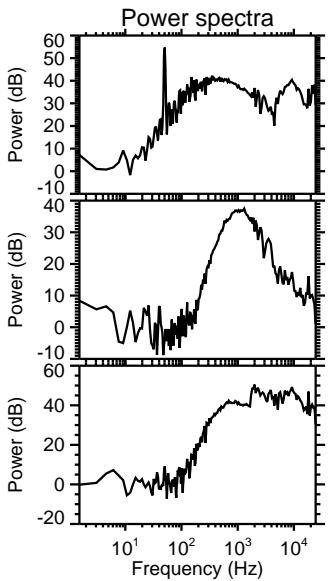
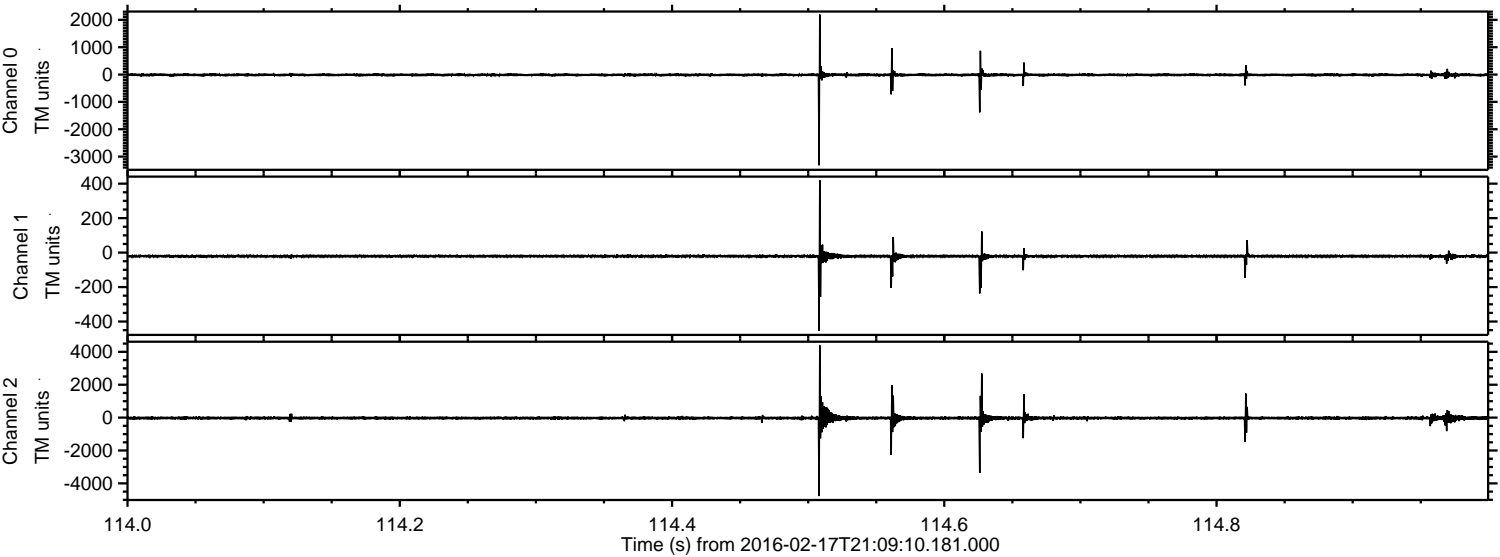

Processed Mon Apr 11 11:00:45 2016 by ELM ver.2012-10-06 from 001__elm20160217_210909__dat00.bin

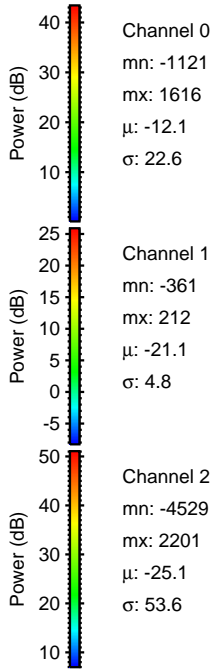
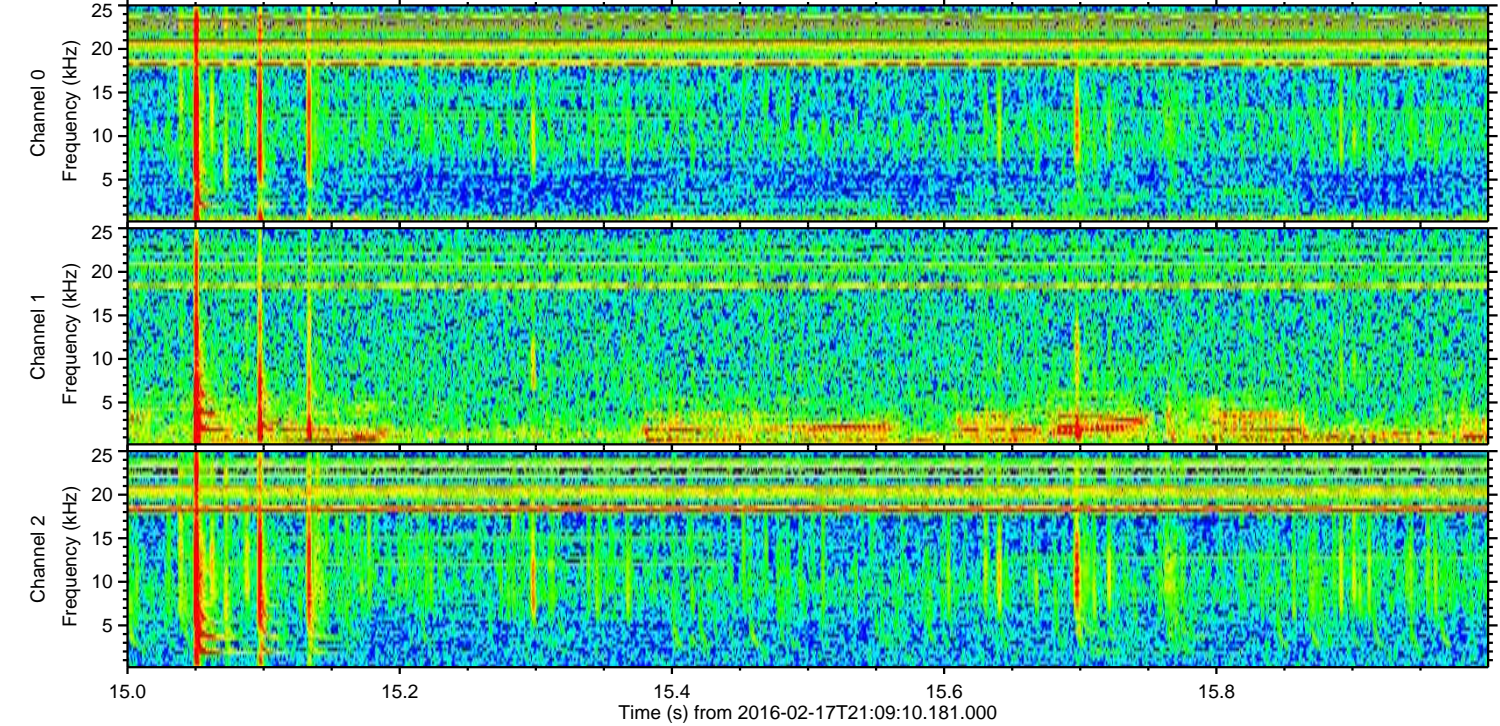
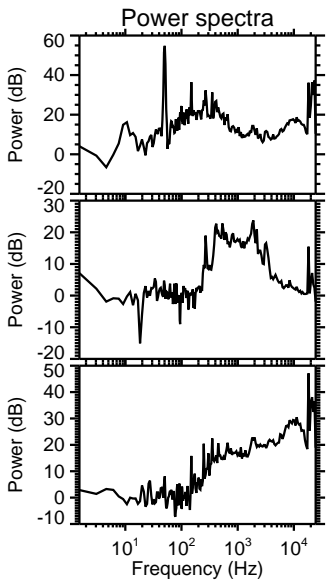
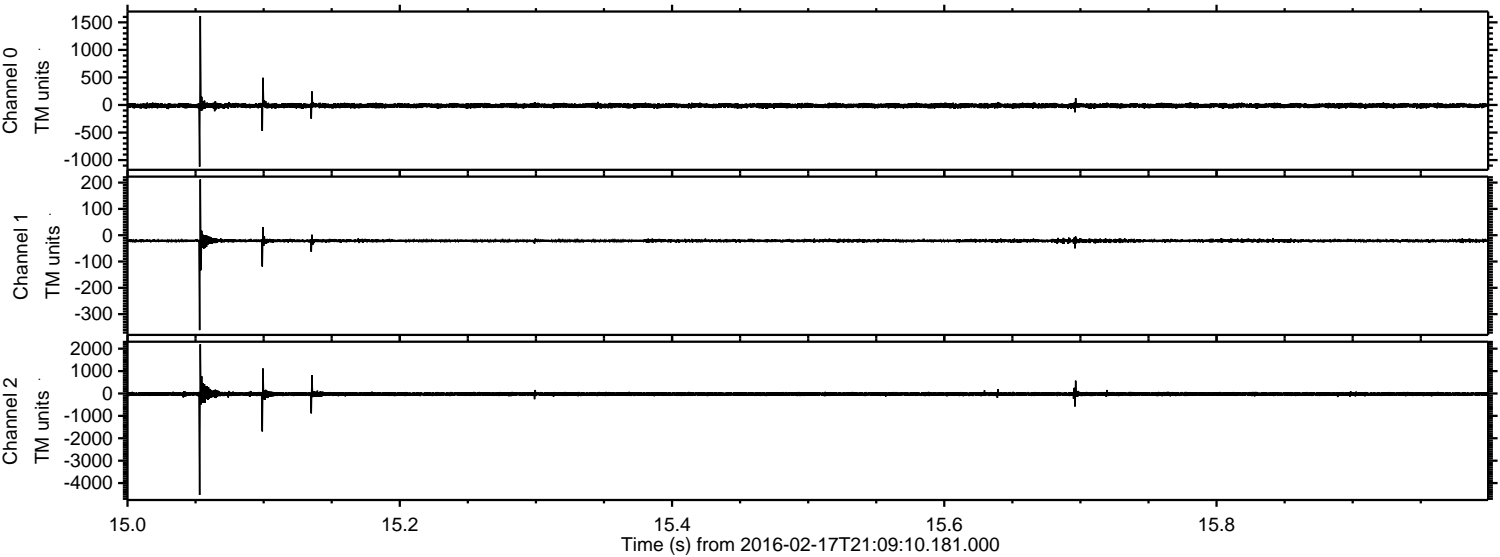

Processed Mon Apr 11 11:00:46 2016 by ELM ver.2012-10-06 from 001__elm20160217_210909__dat00.bin

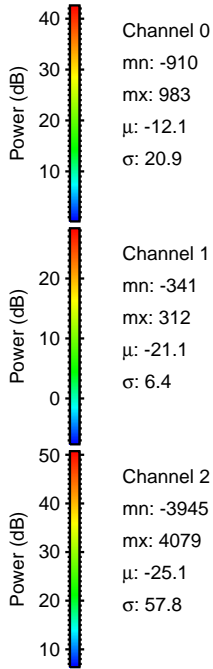
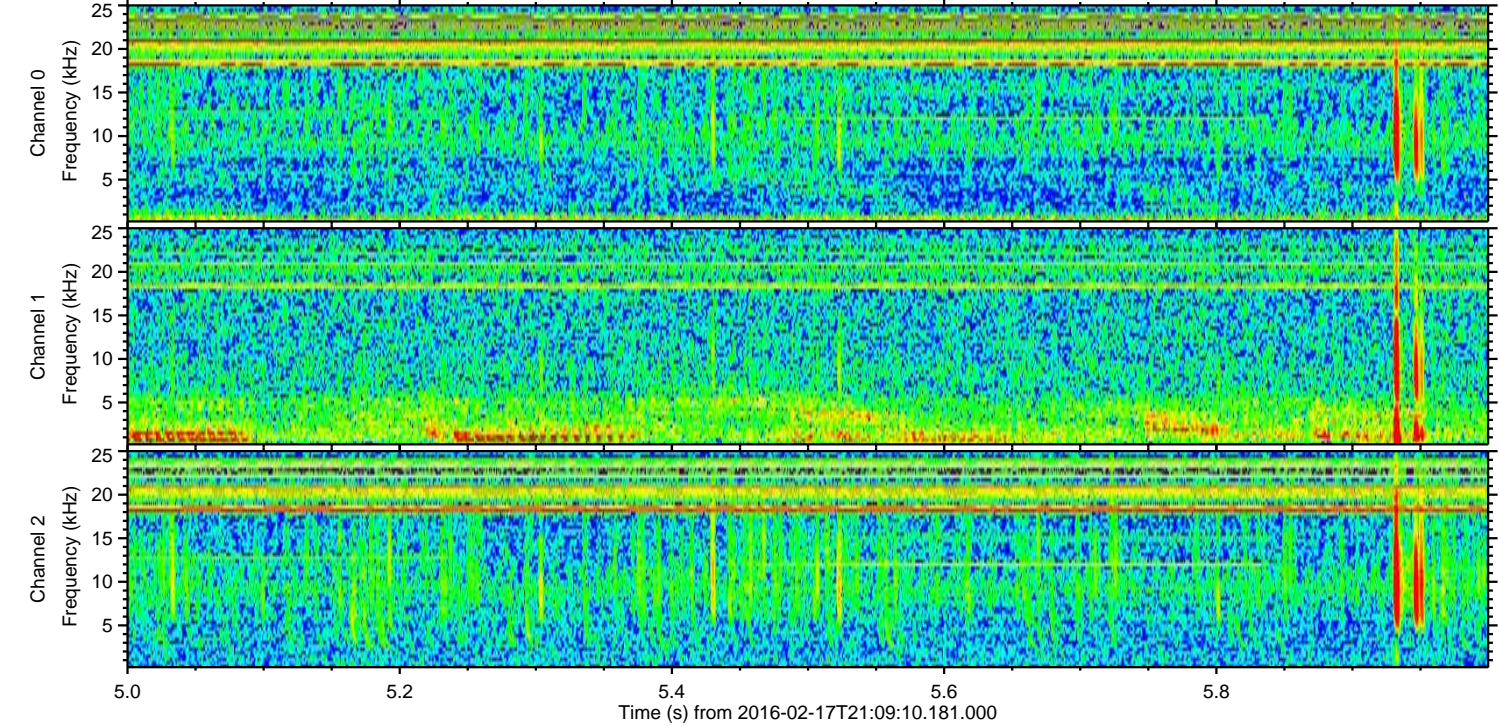
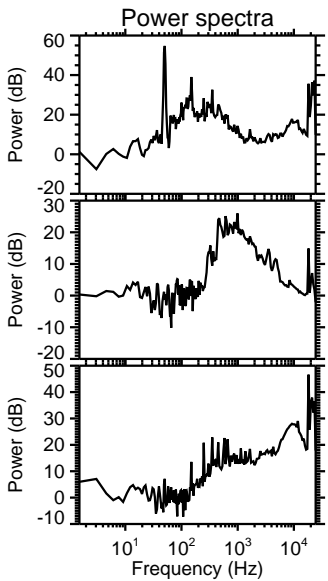
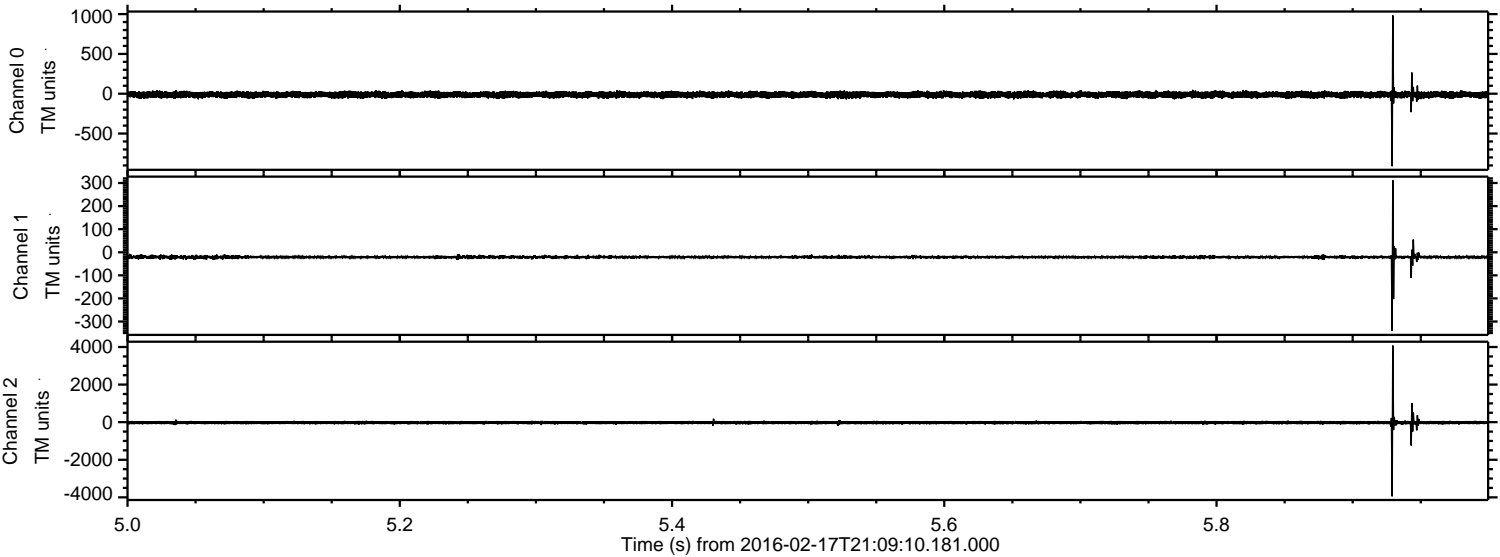

Processed Mon Apr 11 11:00:46 2016 by ELM ver.2012-10-06 from 001__elm20160217_210909__dat00.bin

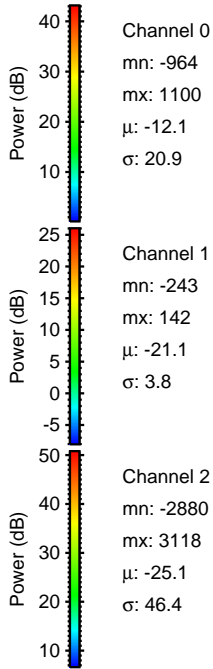
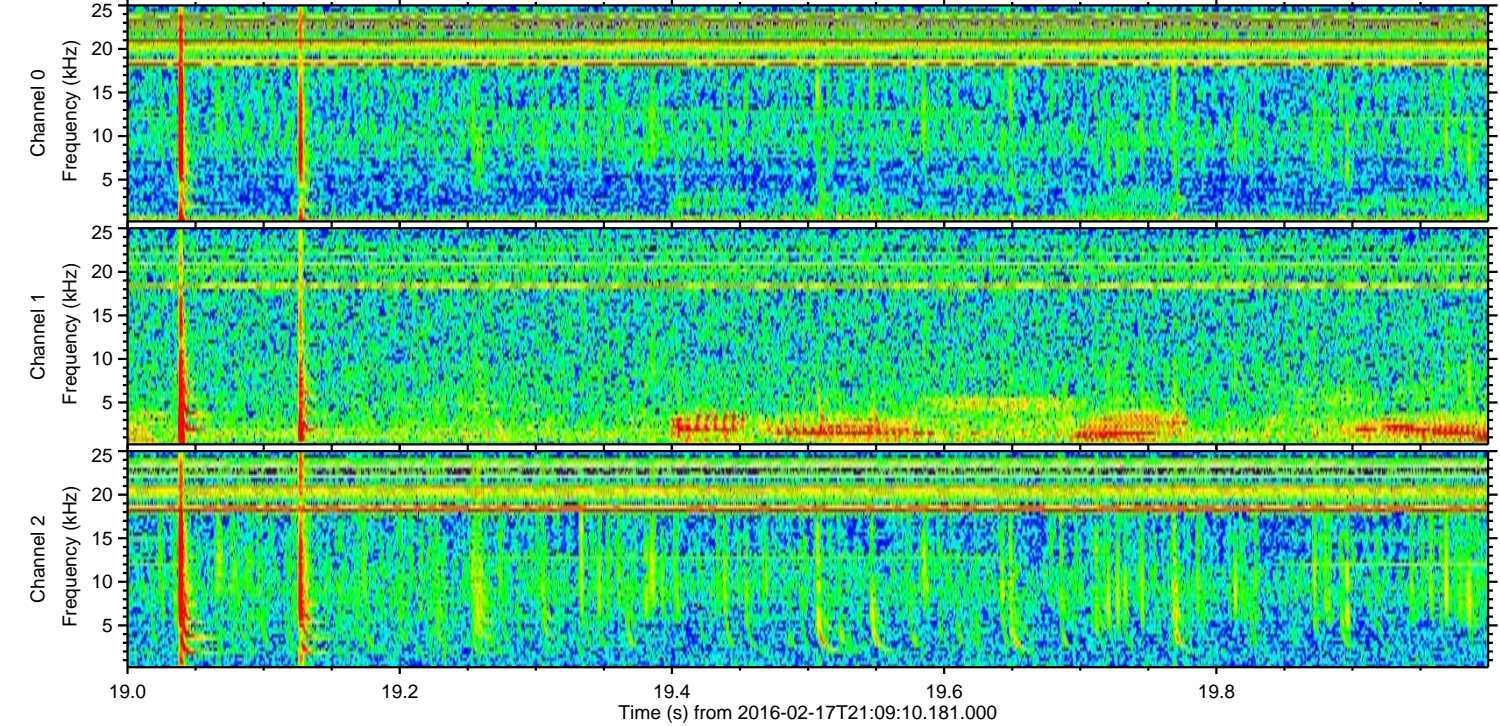
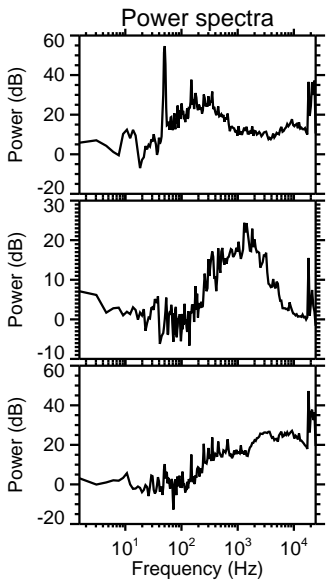
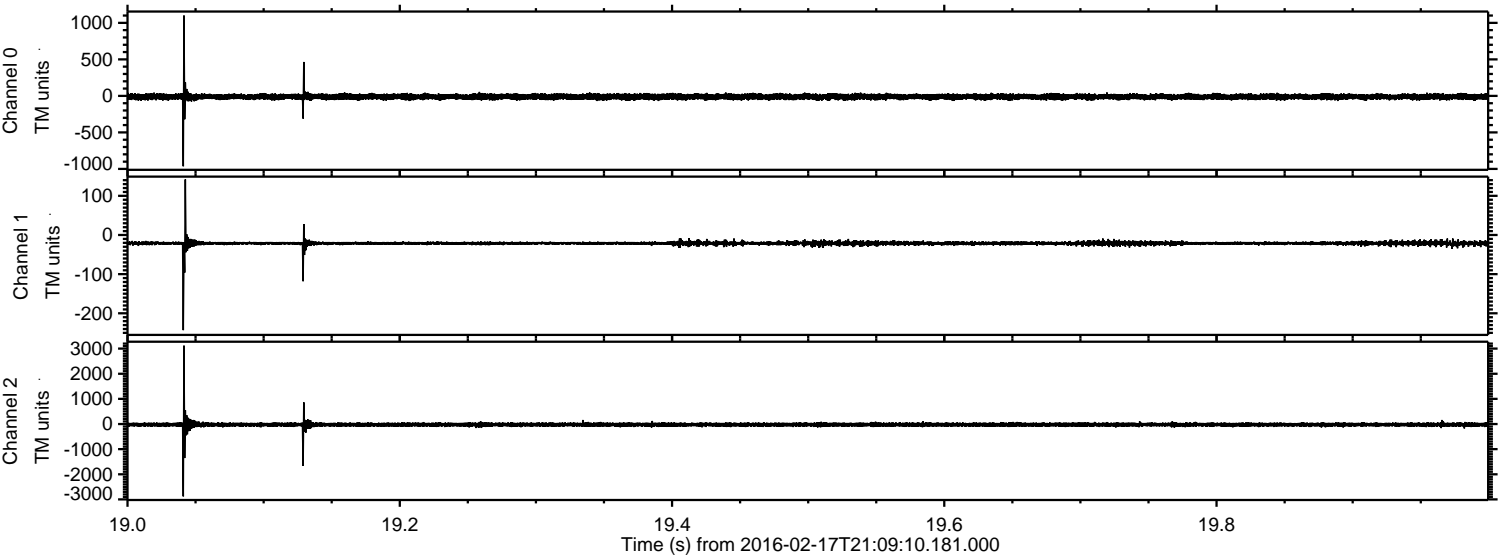

ELMAVAN 3D WAVEFORMS (Measured data sampled at 50 kHz) 51000 packets of 144 samples from 2016-02-17T21:09:10.181.000. Part 108/147

Processed Mon Apr 11 11:00:47 2016 by ELM ver.2012-10-06 from 001__elm20160217_210909__dat00.bin

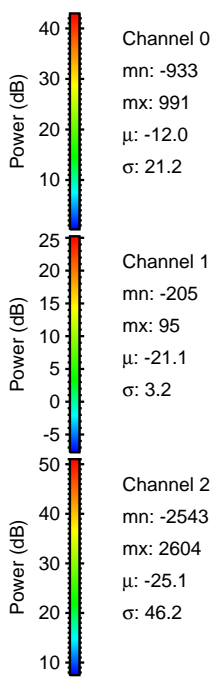
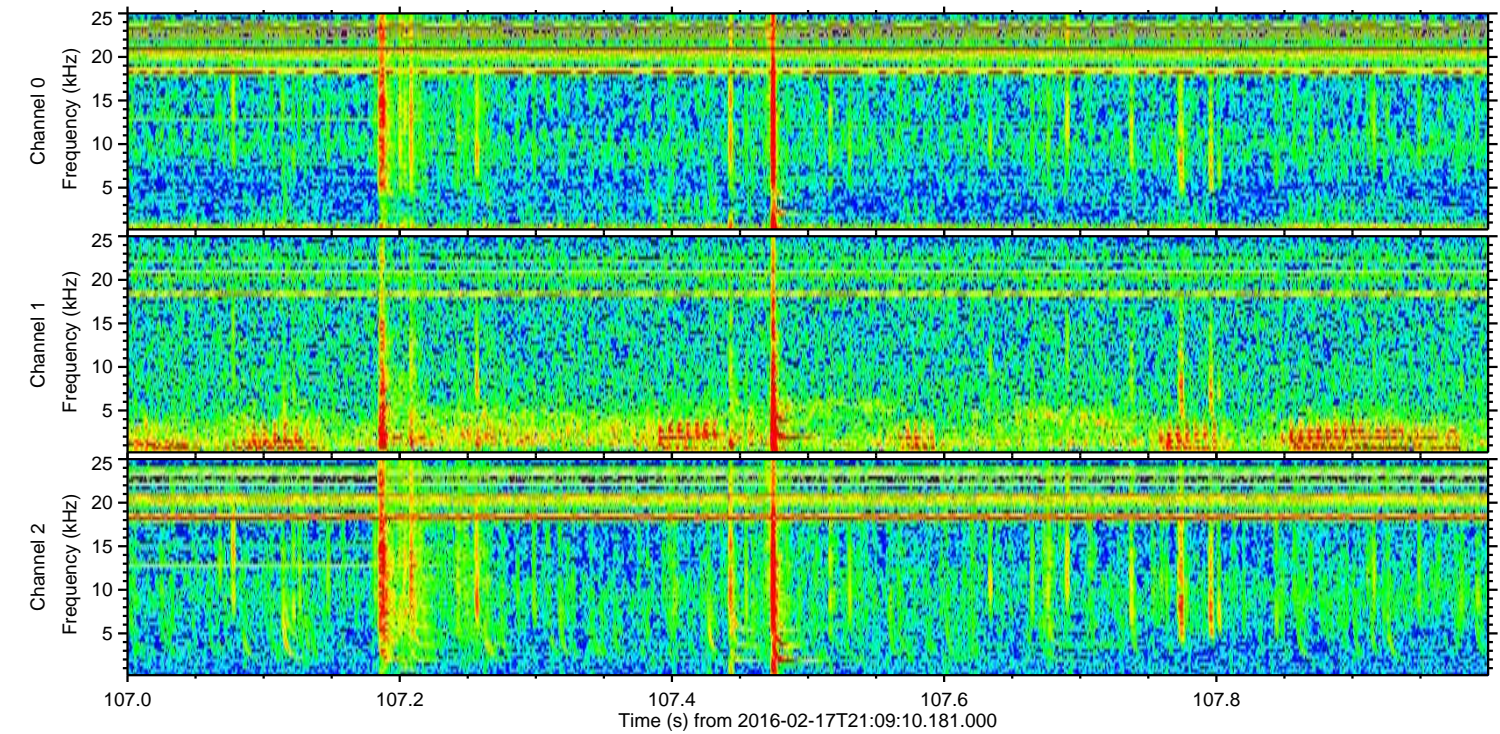
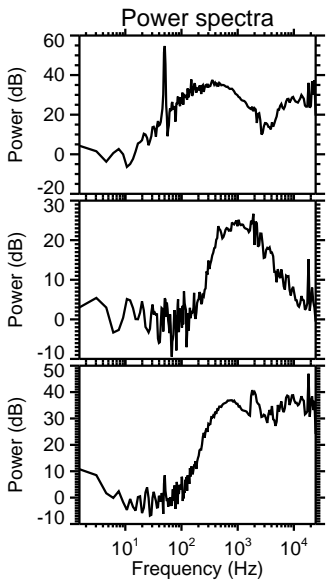
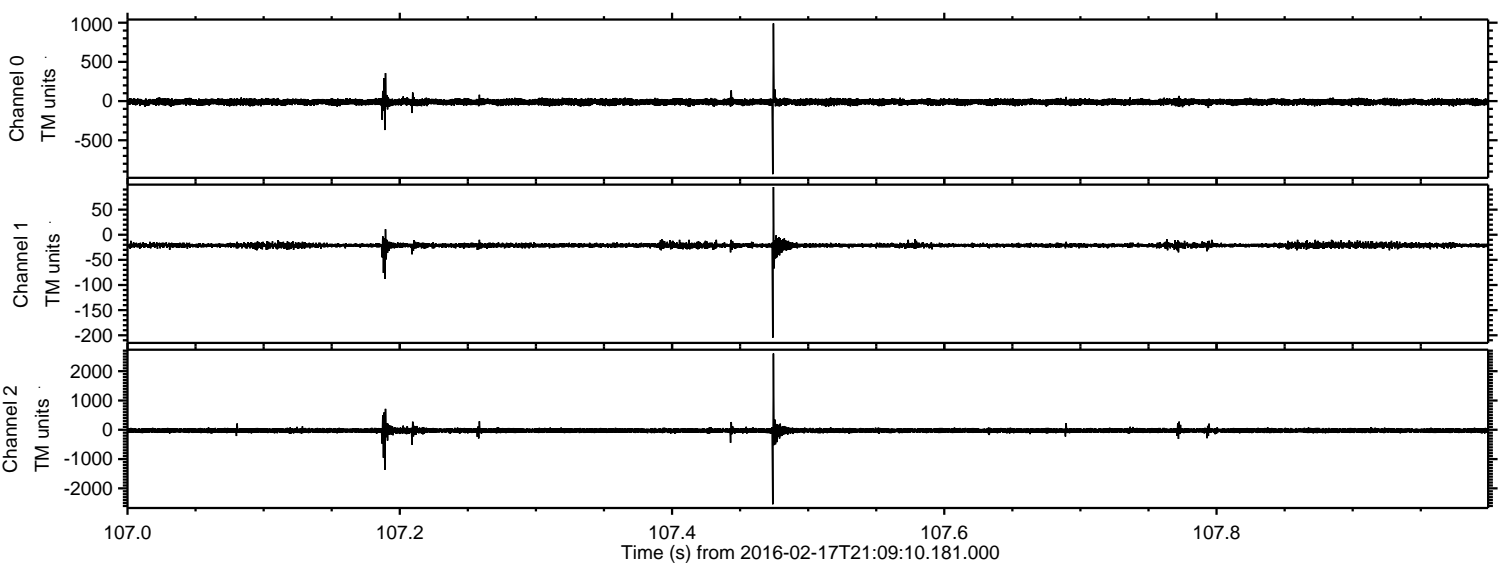

Processed Mon Apr 11 11:00:48 2016 by ELM ver.2012-10-06 from 001__elm20160217_210909__dat00.bin

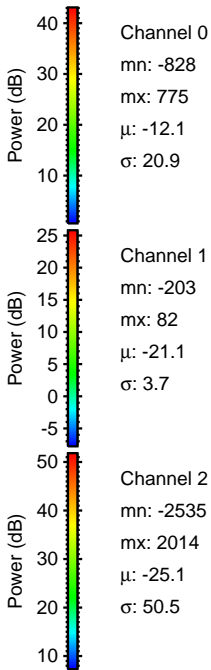
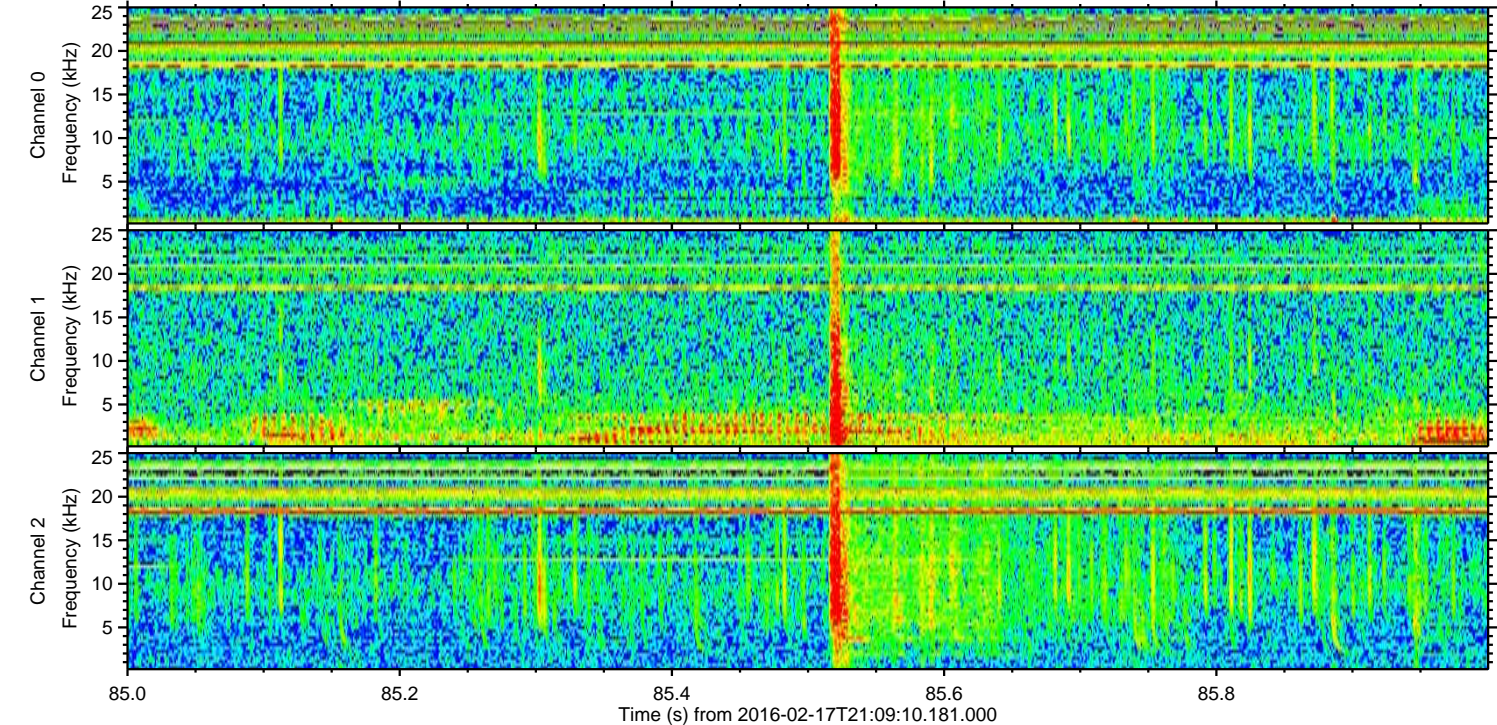
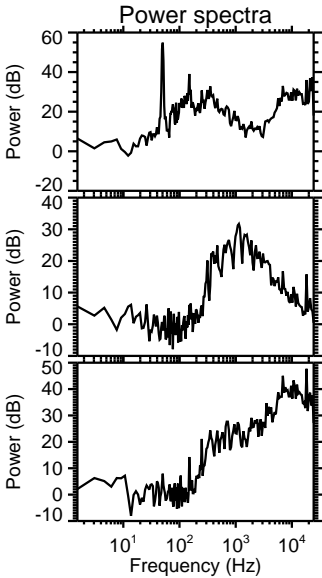
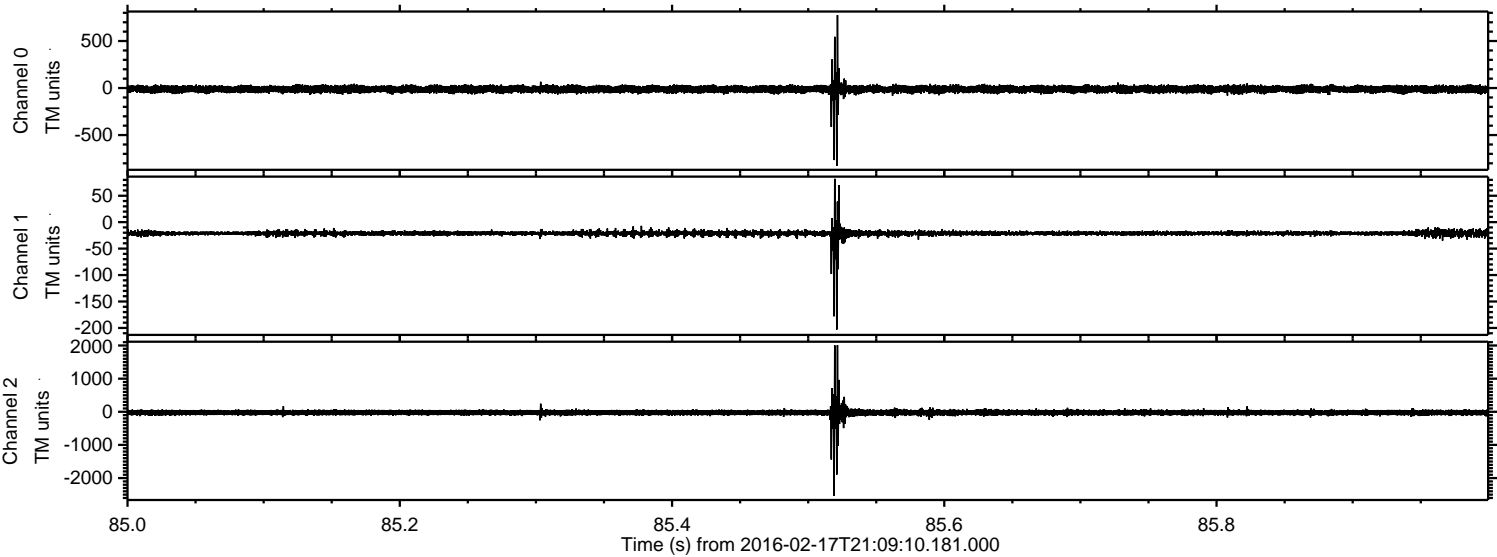

Channel 0
mn: -828
mx: 775
 μ : -12.1
 σ : 20.9

Channel 1
mn: -203
mx: 82
 μ : -21.1
 σ : 3.7

Channel 2
mn: -2535
mx: 2014
 μ : -25.1
 σ : 50.5

Processed Mon Apr 11 11:00:49 2016 by ELM ver.2012-10-06 from 001__elm20160217_210909__dat00.bin

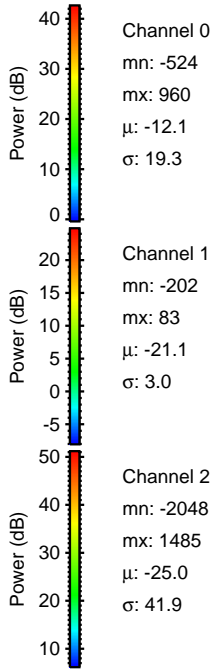
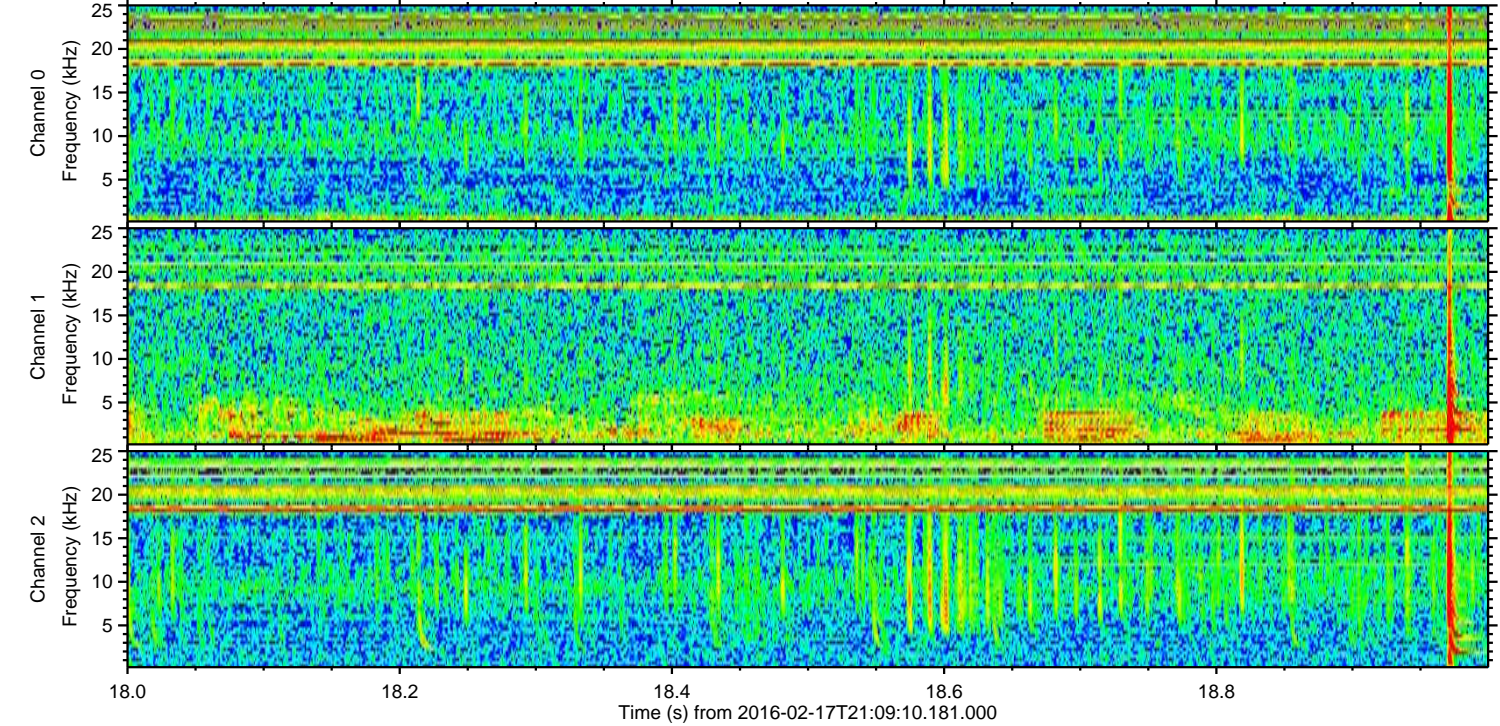
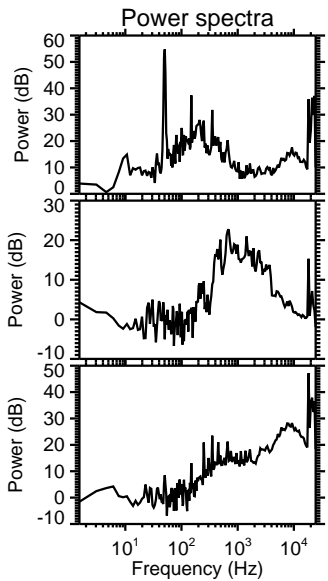
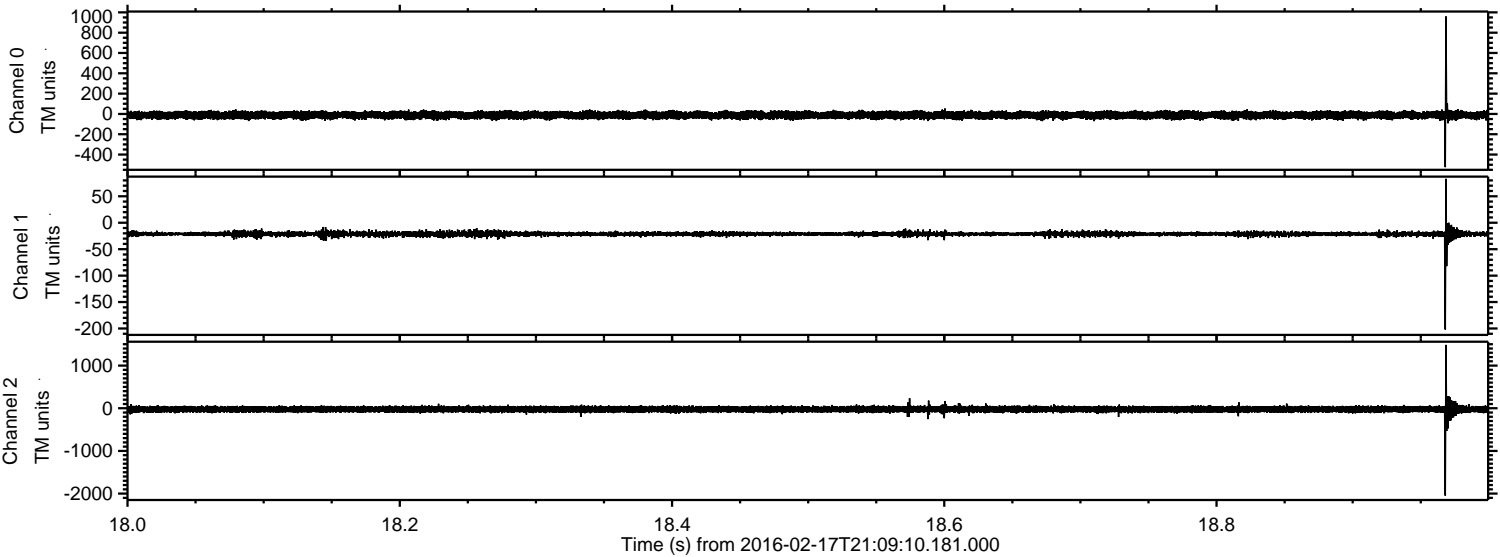

Processed Mon Apr 11 11:00:50 2016 by ELM ver.2012-10-06 from 001__elm20160217_210909__dat00.bin

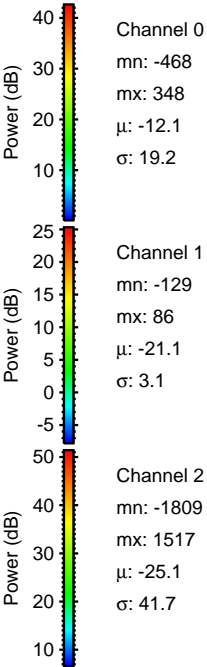
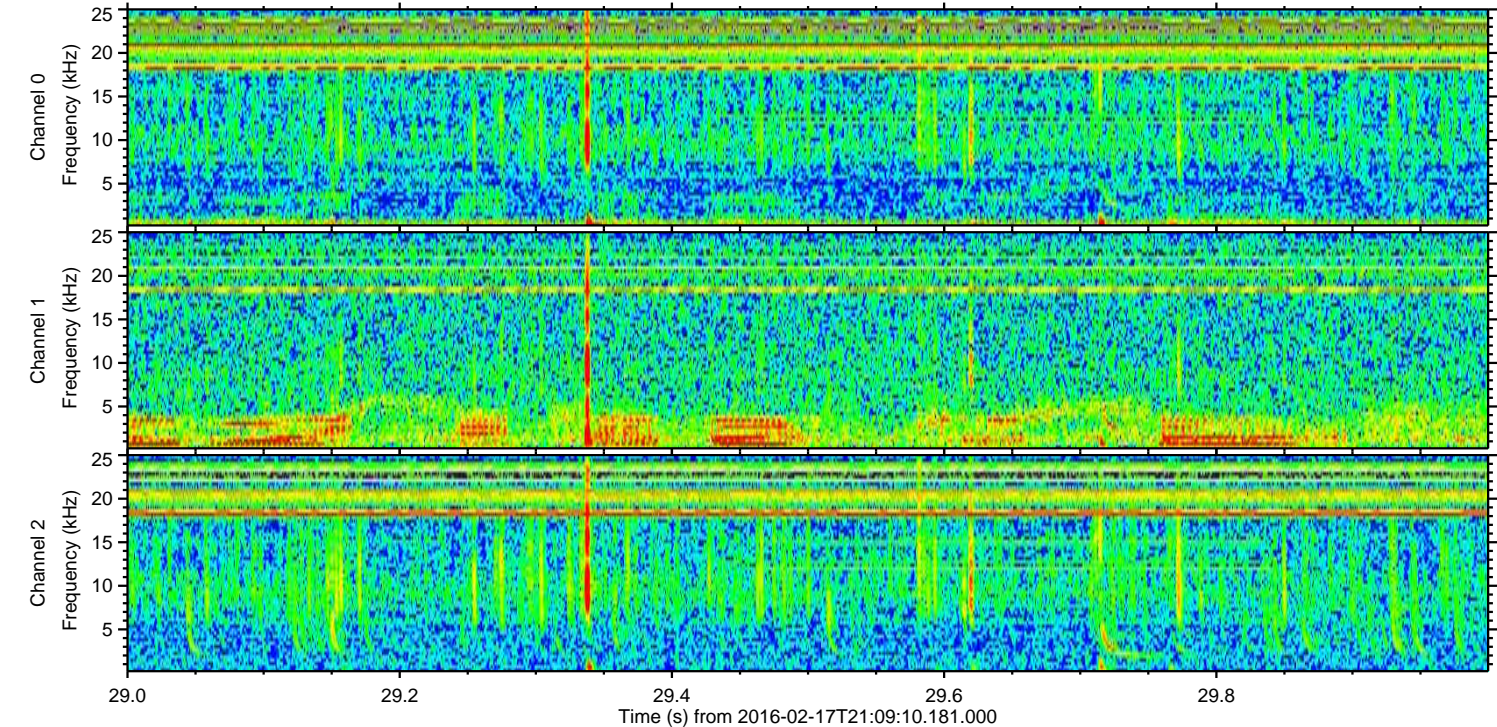
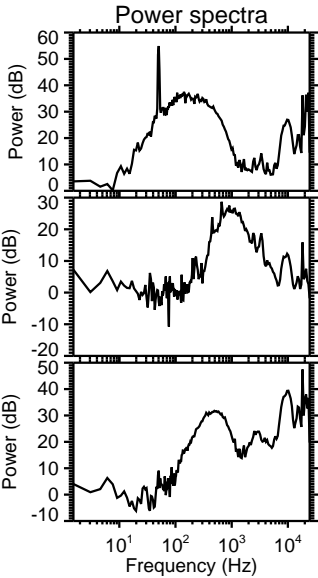
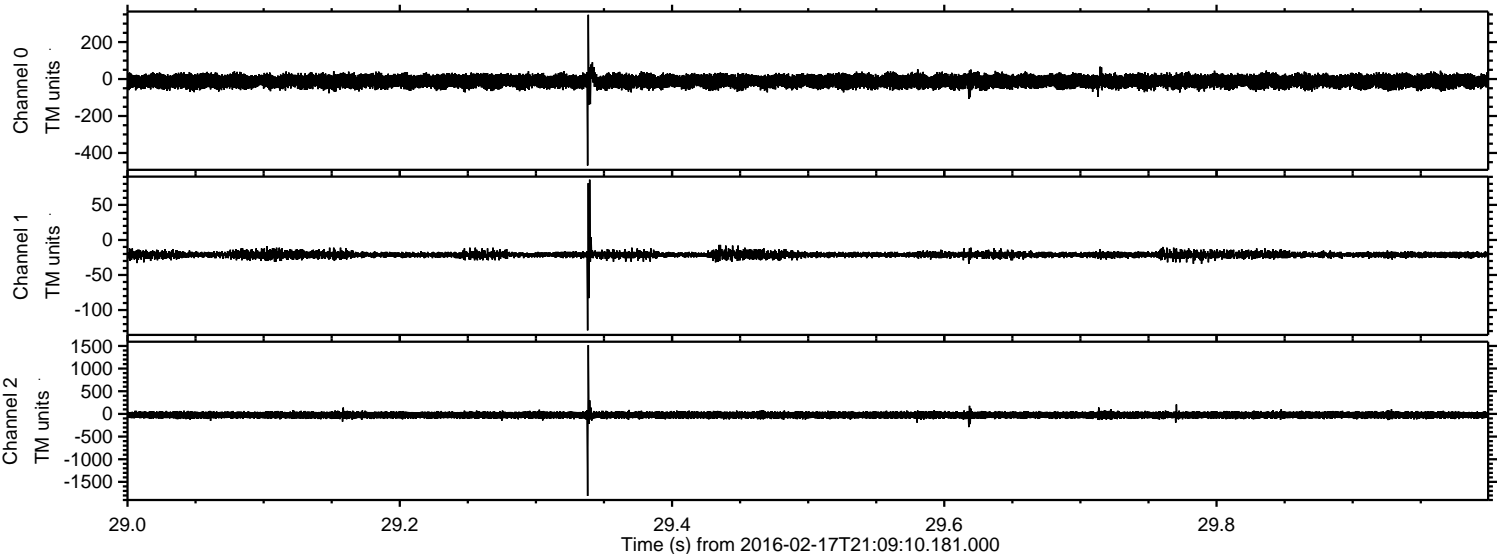

Processed Mon Apr 11 11:00:51 2016 by ELM ver.2012-10-06 from 001__elm20160217_210909__dat00.bin

