

ELMAVAN 3D WAVEFORMS (Measured data sampled at 50 kHz) 51000 packets of 144 samples from 2016-02-17T11:08:44.169.999.

Processed Mon Apr 11 08:58:22 2016 by ELM ver.2012-10-06 from 001__elm20160217_110843__dat00.bin

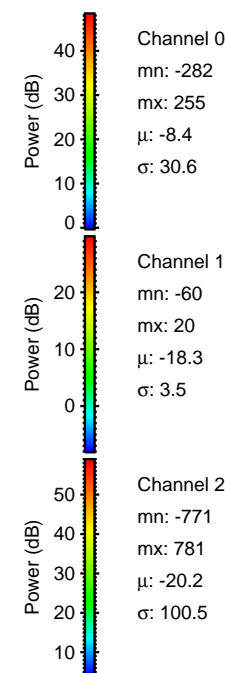

Processed Mon Apr 11 08:58:33 2016 by ELM ver.2012-10-06 from 001__elm20160217_110843__dat00.bin

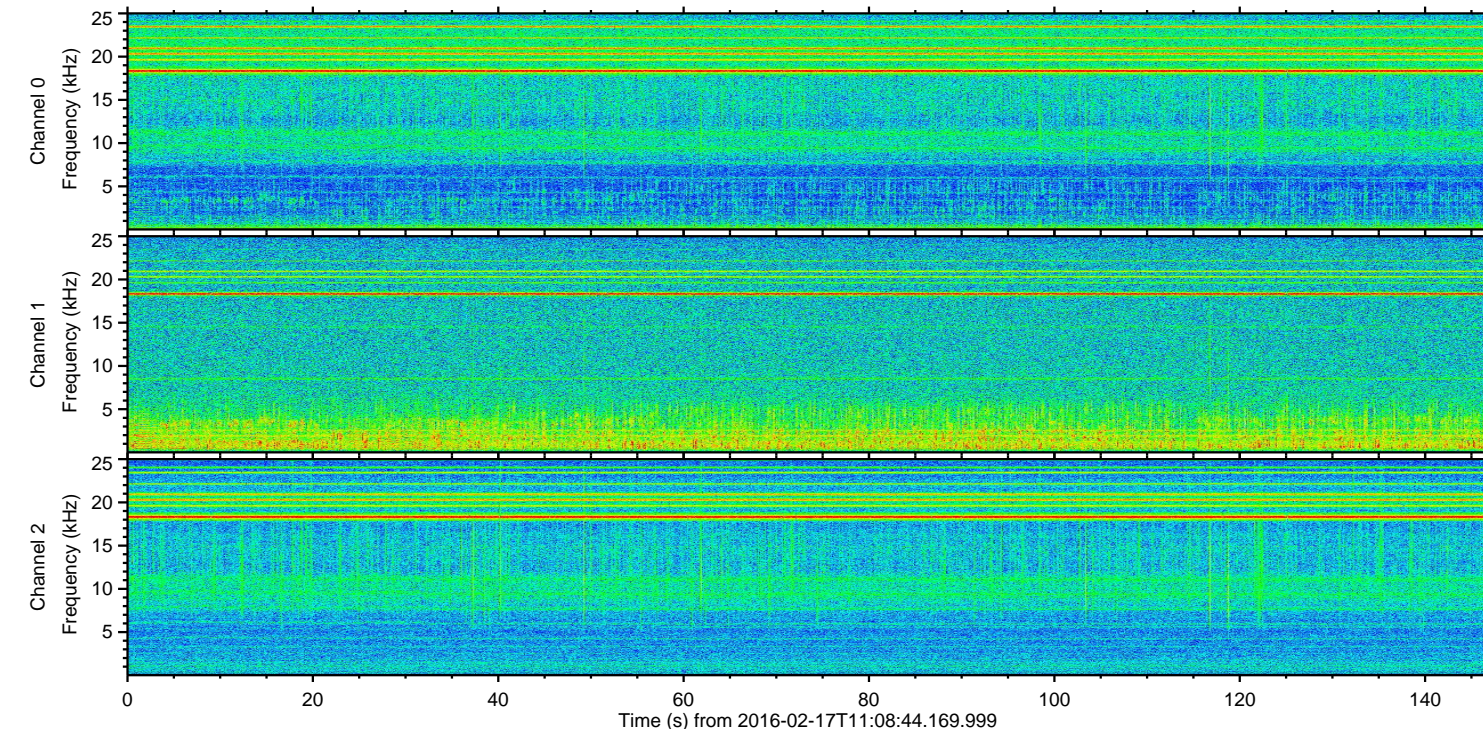
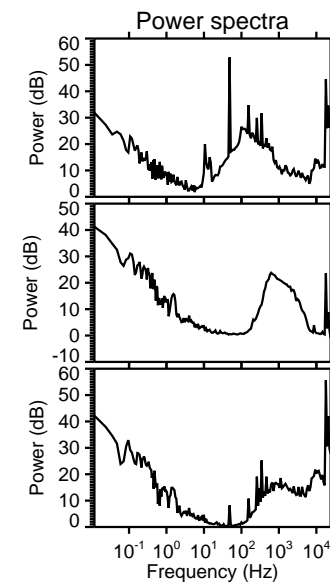
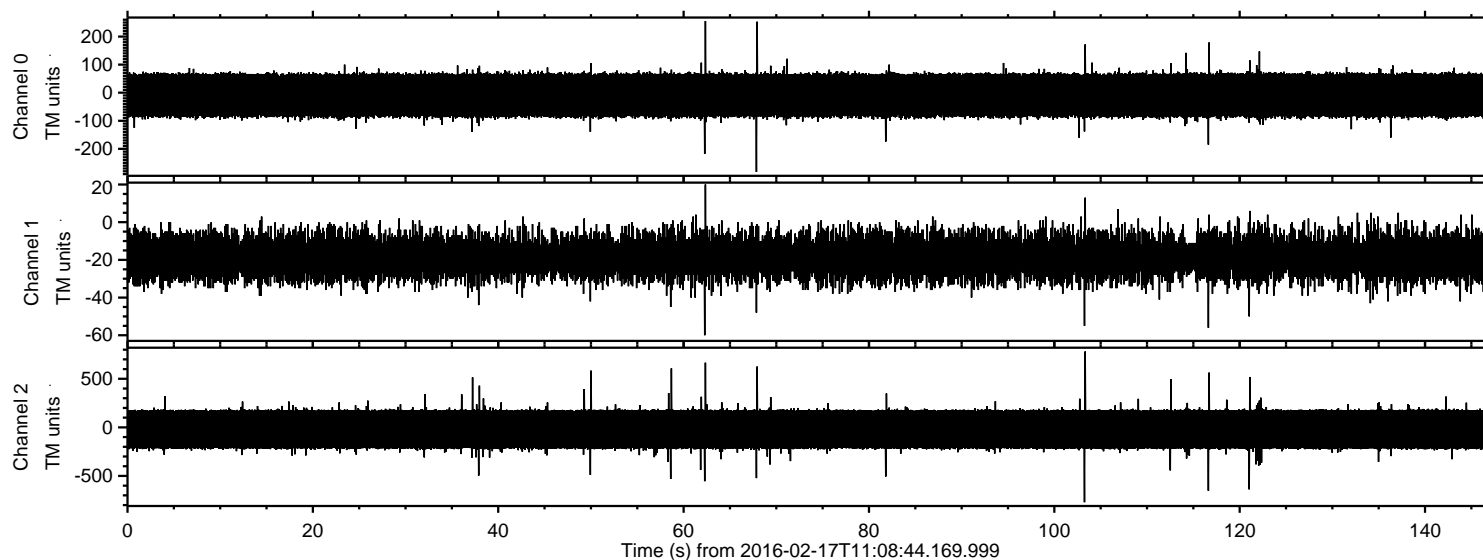
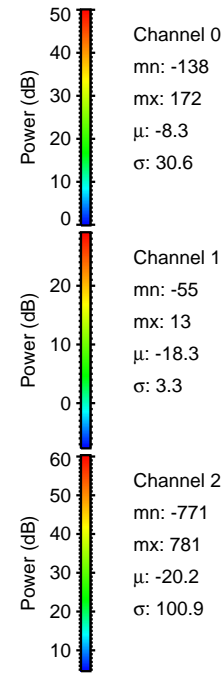
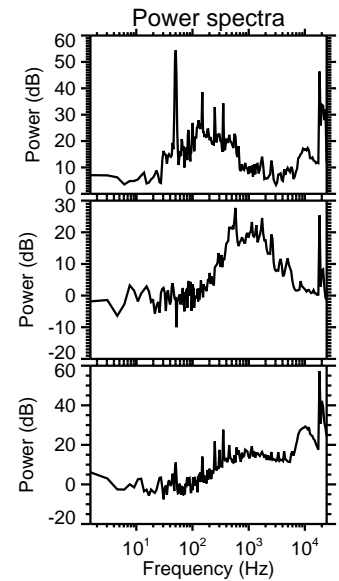
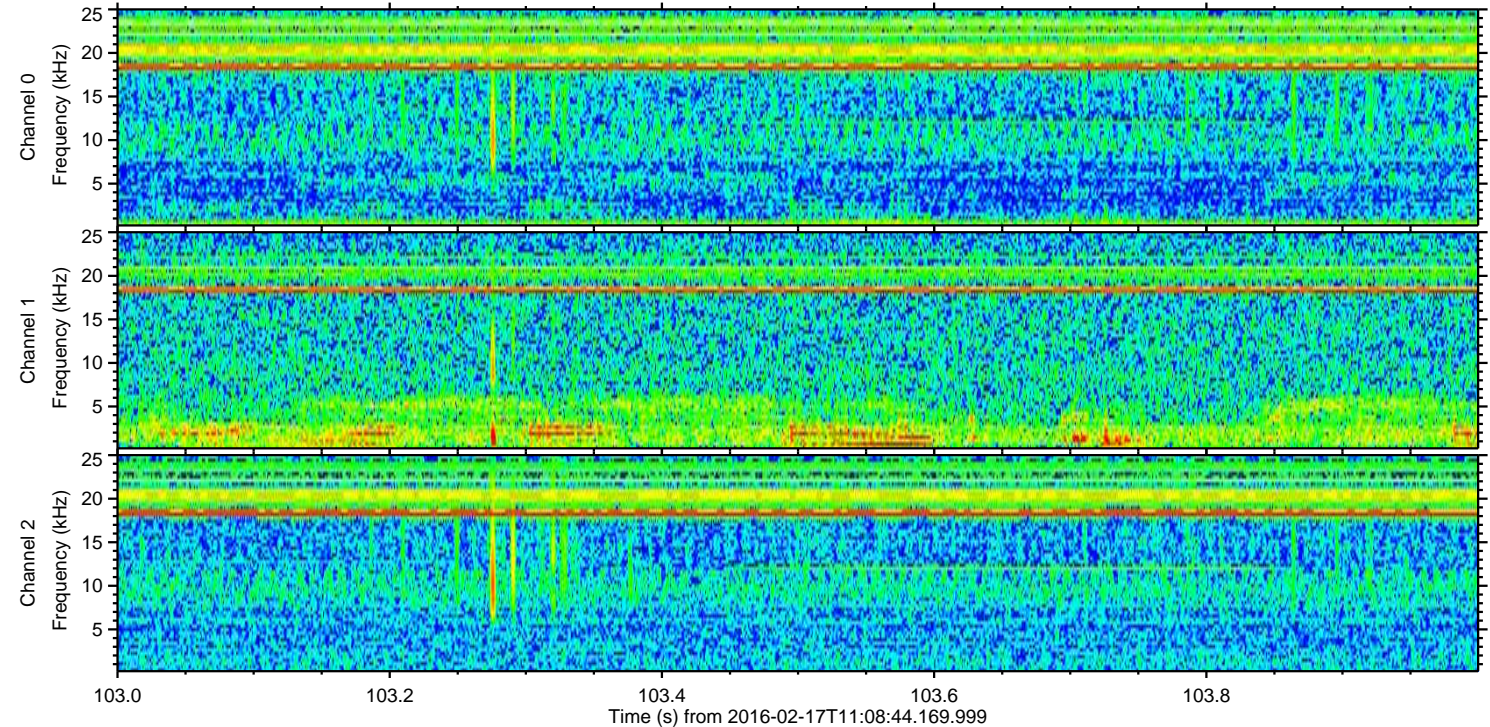
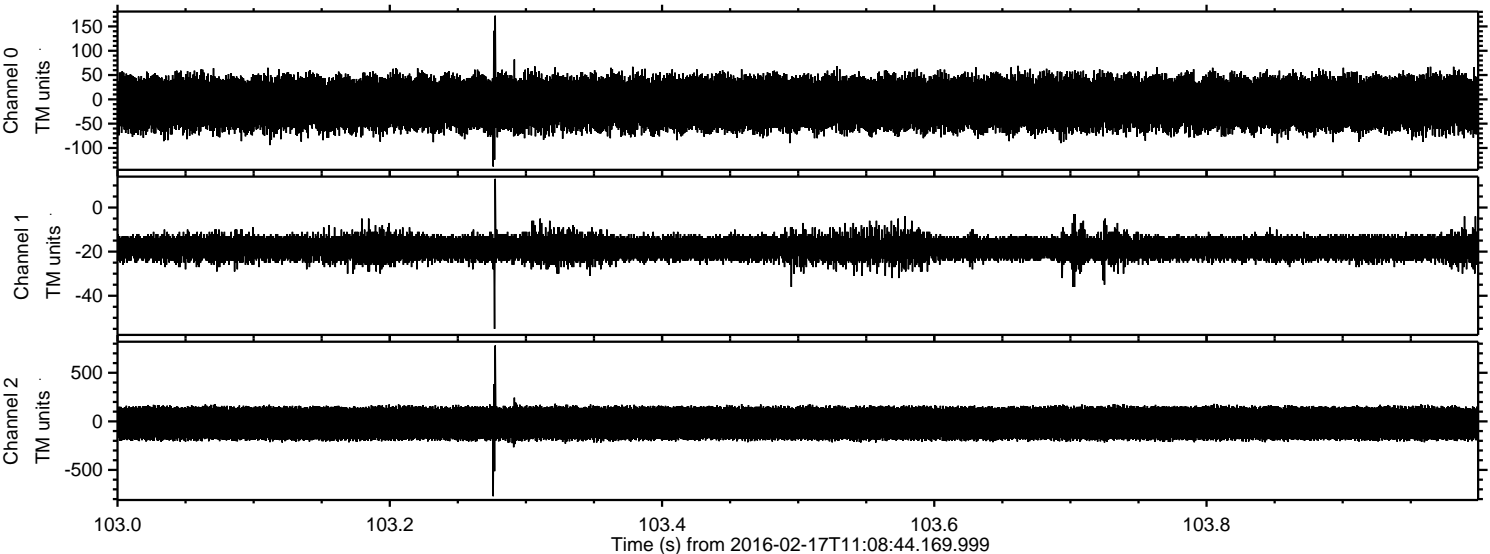

Processed Mon Apr 11 08:58:34 2016 by ELM ver.2012-10-06 from 001__elm20160217_110843__dat00.bin

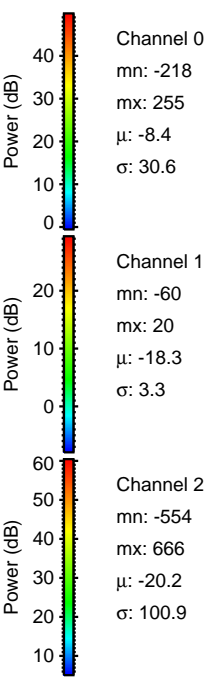
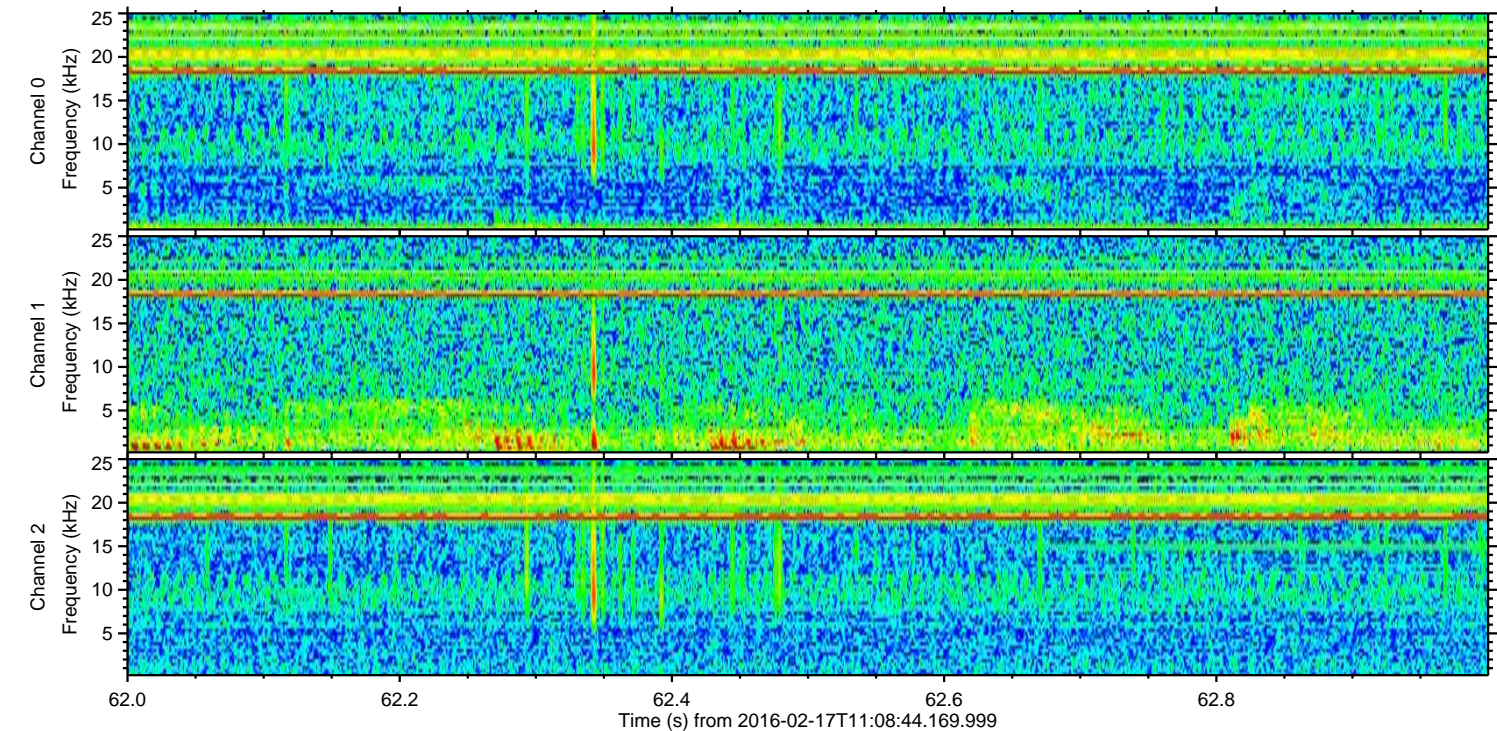
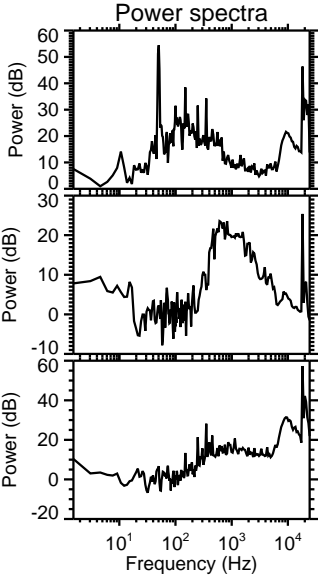
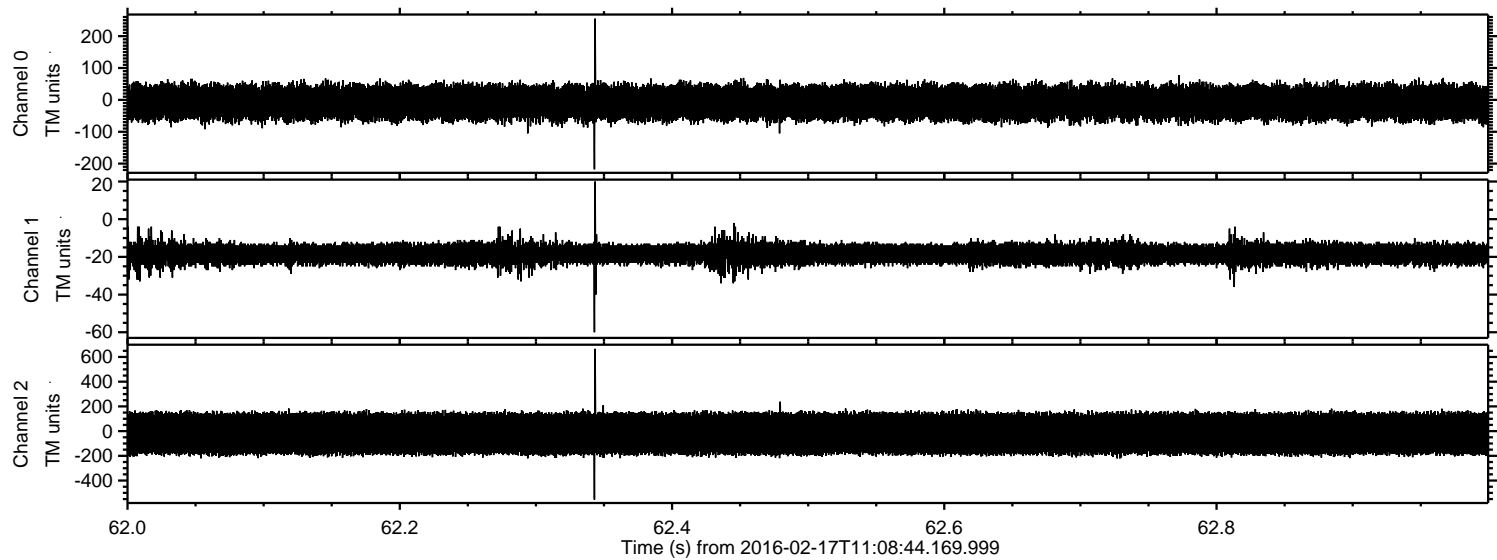

ELMAVAN 3D WAVEFORMS (Measured data sampled at 50 kHz) 51000 packets of 144 samples from 2016-02-17T11:08:44.169.999. Part 117/147

Processed Mon Apr 11 08:58:35 2016 by ELM ver.2012-10-06 from 001__elm20160217_110843__dat00.bin

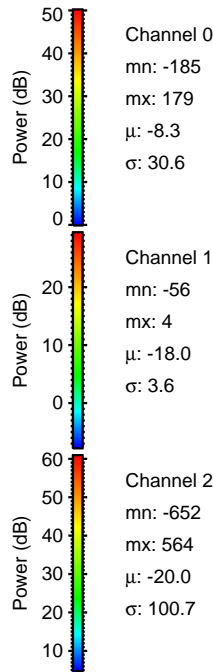
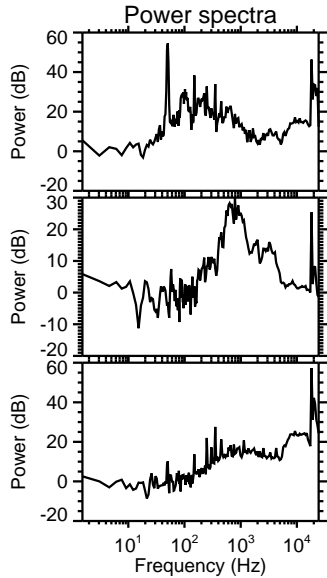
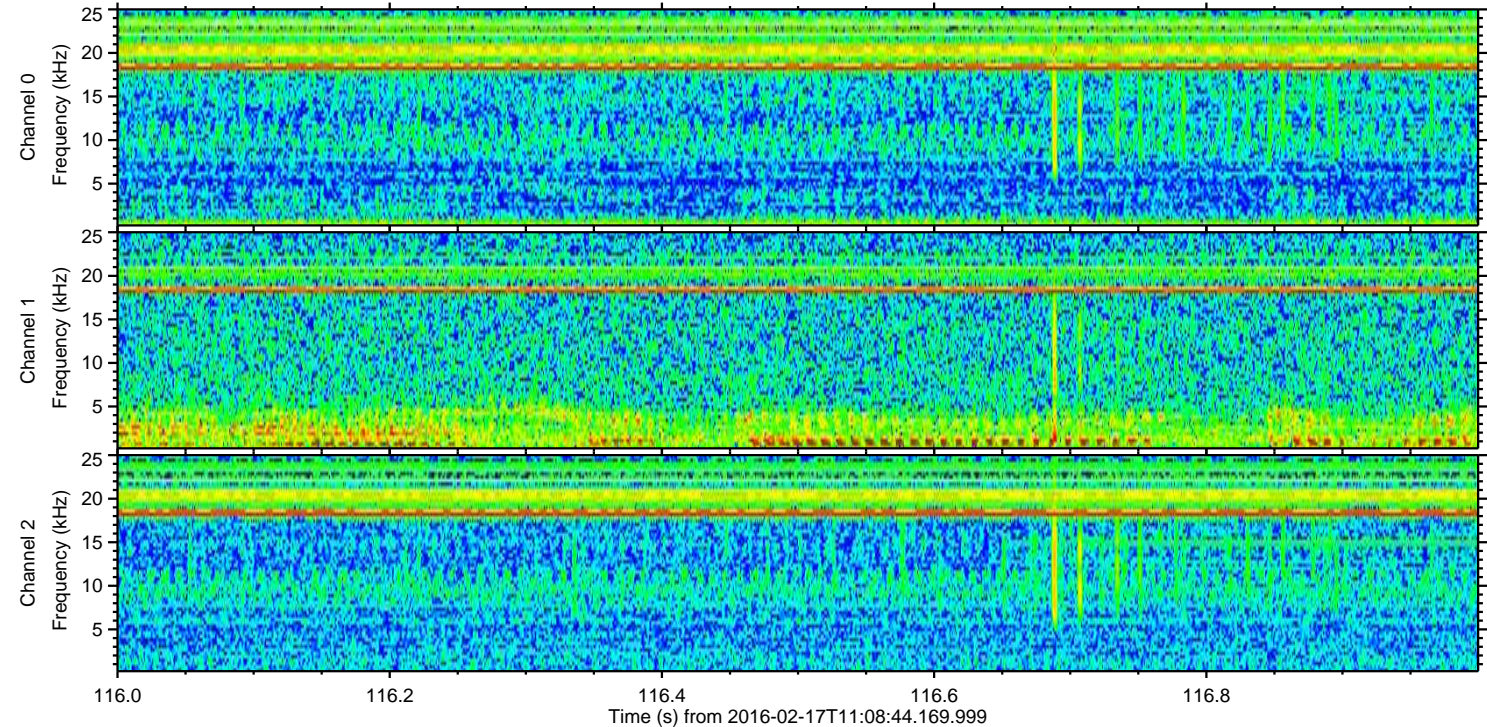
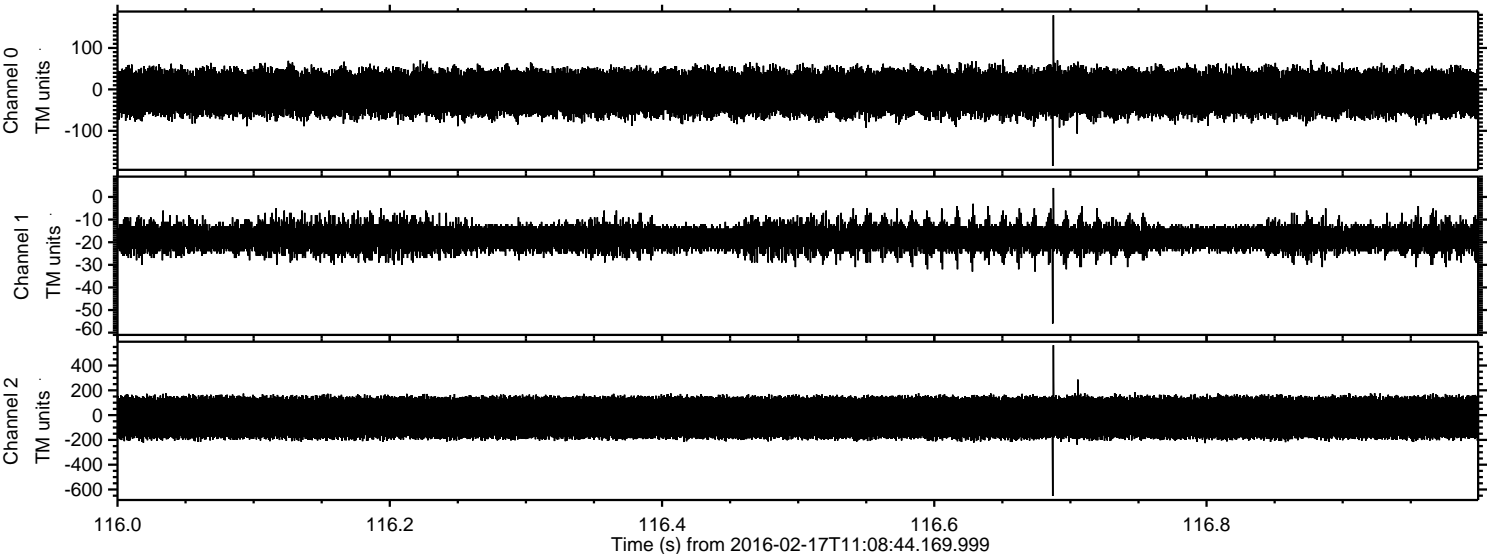

Power spectra

Channel 0
mn: -185
mx: 179
 μ : -8.3
 σ : 30.6

Channel 1
mn: -56
mx: 4
 μ : -18.0
 σ : 3.6

Channel 2
mn: -652
mx: 564
 μ : -20.0
 σ : 100.7

ELMAVAN 3D WAVEFORMS (Measured data sampled at 50 kHz) 51000 packets of 144 samples from 2016-02-17T11:08:44.169.999. Part 122/147

Processed Mon Apr 11 08:58:36 2016 by ELM ver.2012-10-06 from 001__elm20160217_110843__dat00.bin

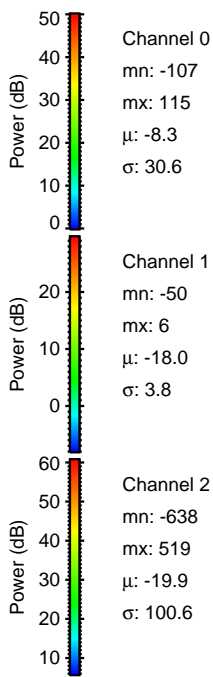
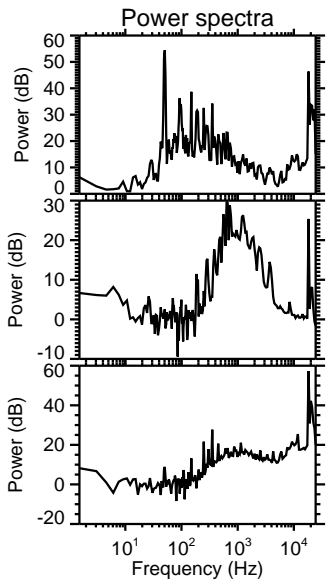
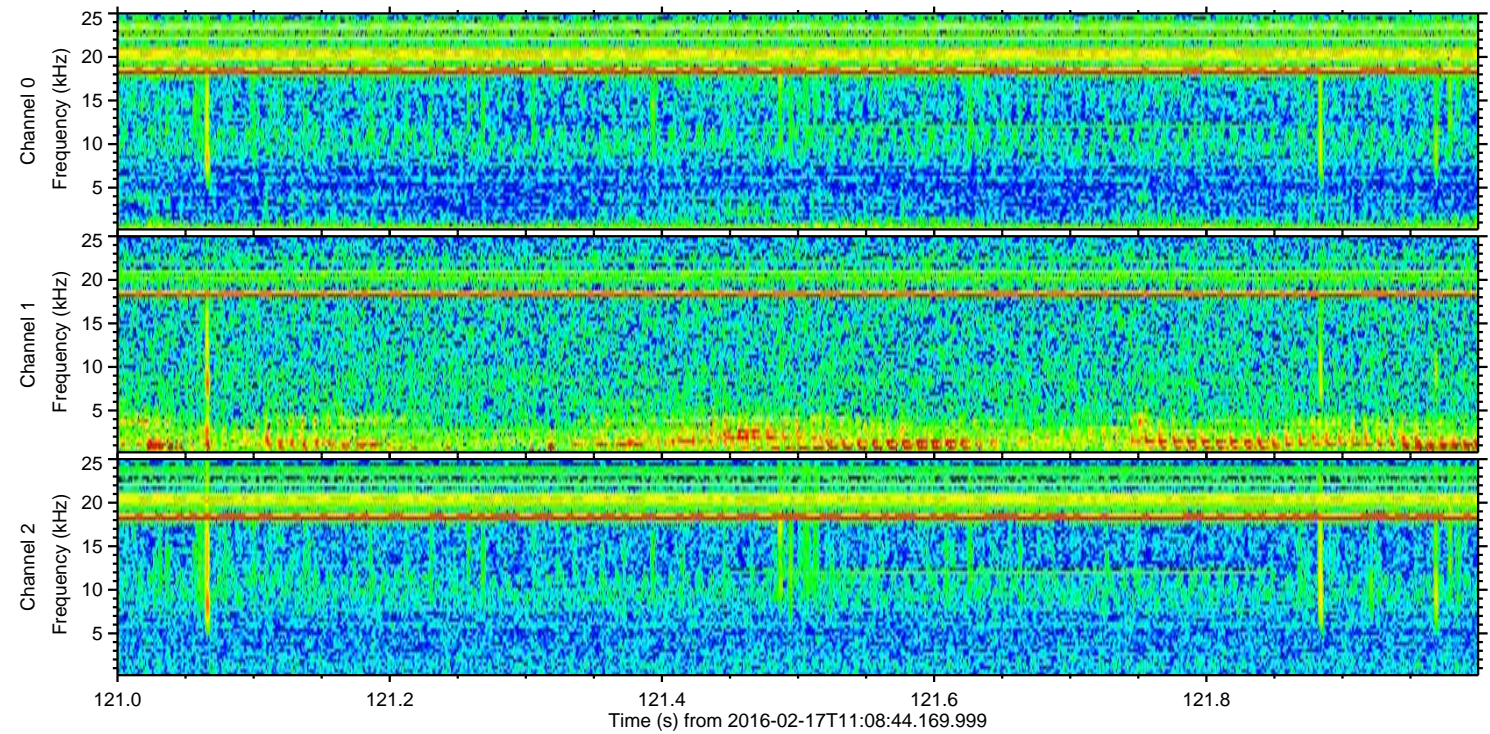
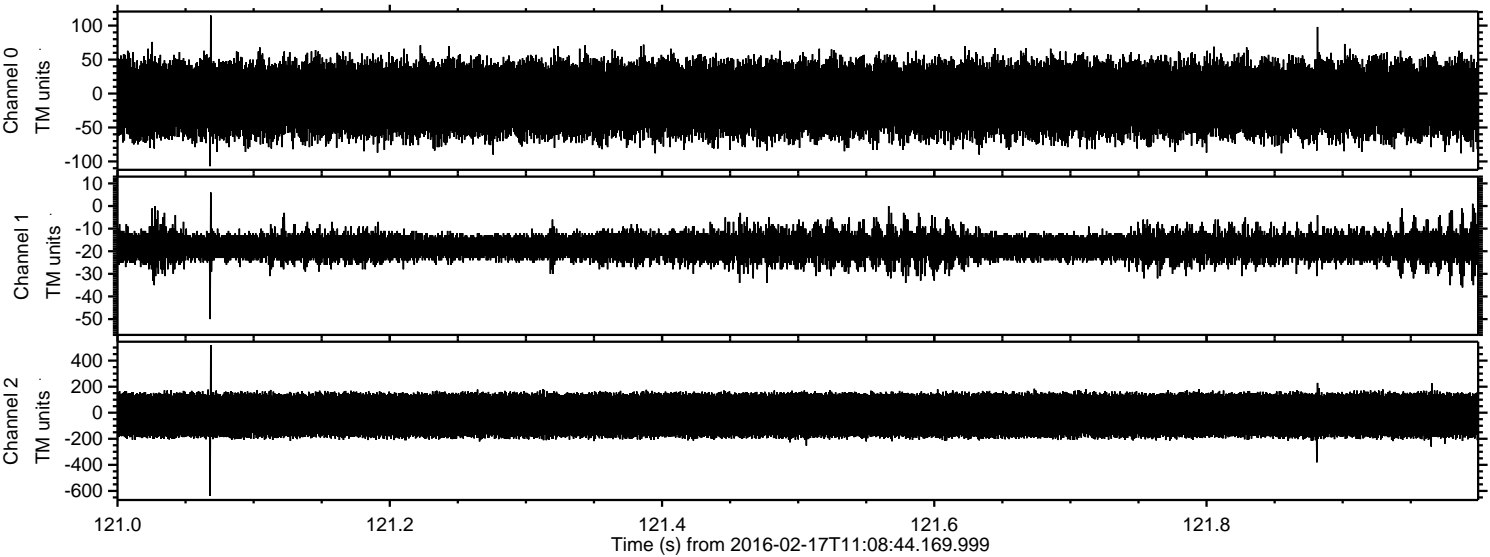

Processed Mon Apr 11 08:58:37 2016 by ELM ver.2012-10-06 from 001__elm20160217_110843__dat00.bin

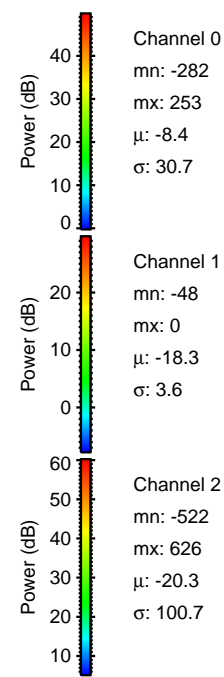
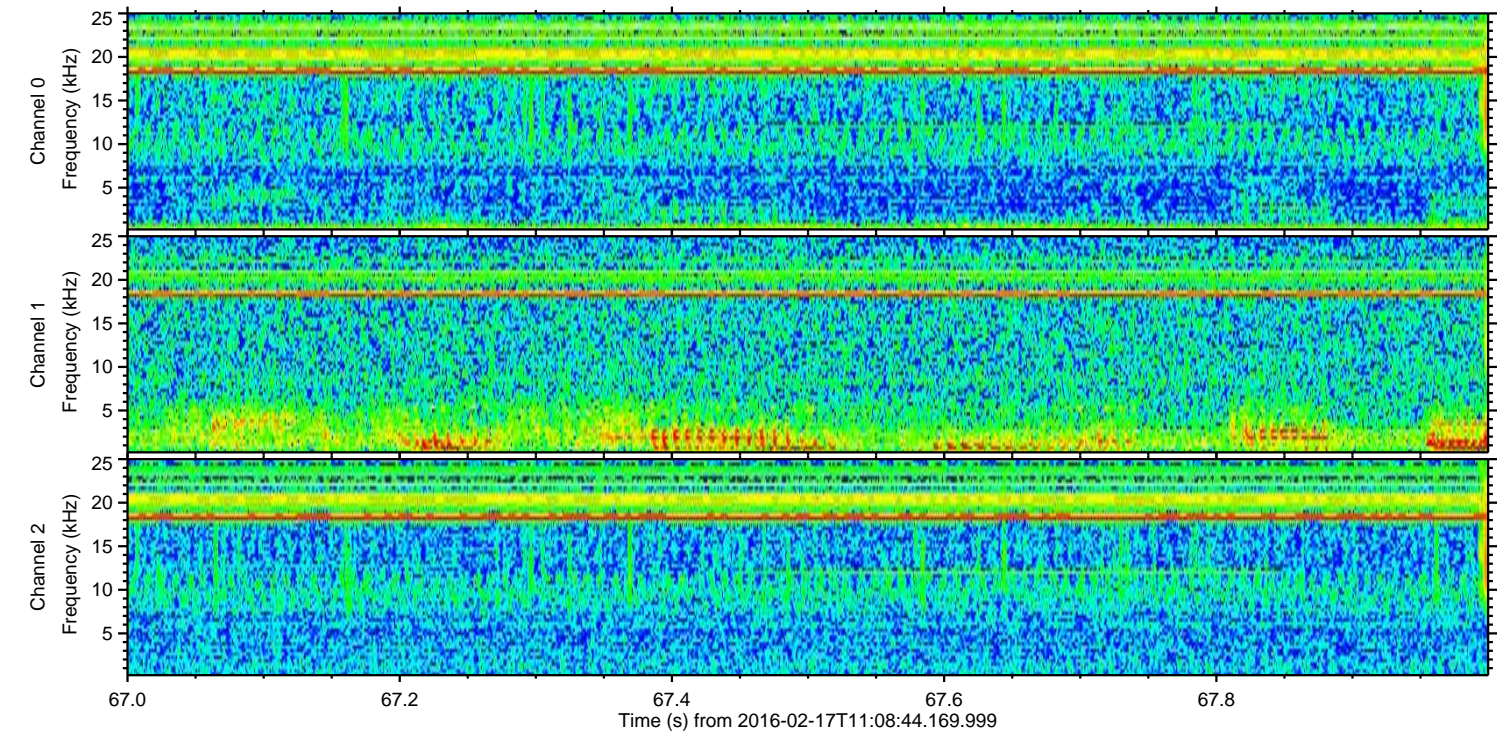
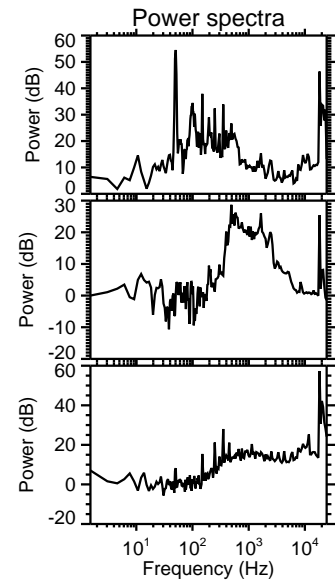
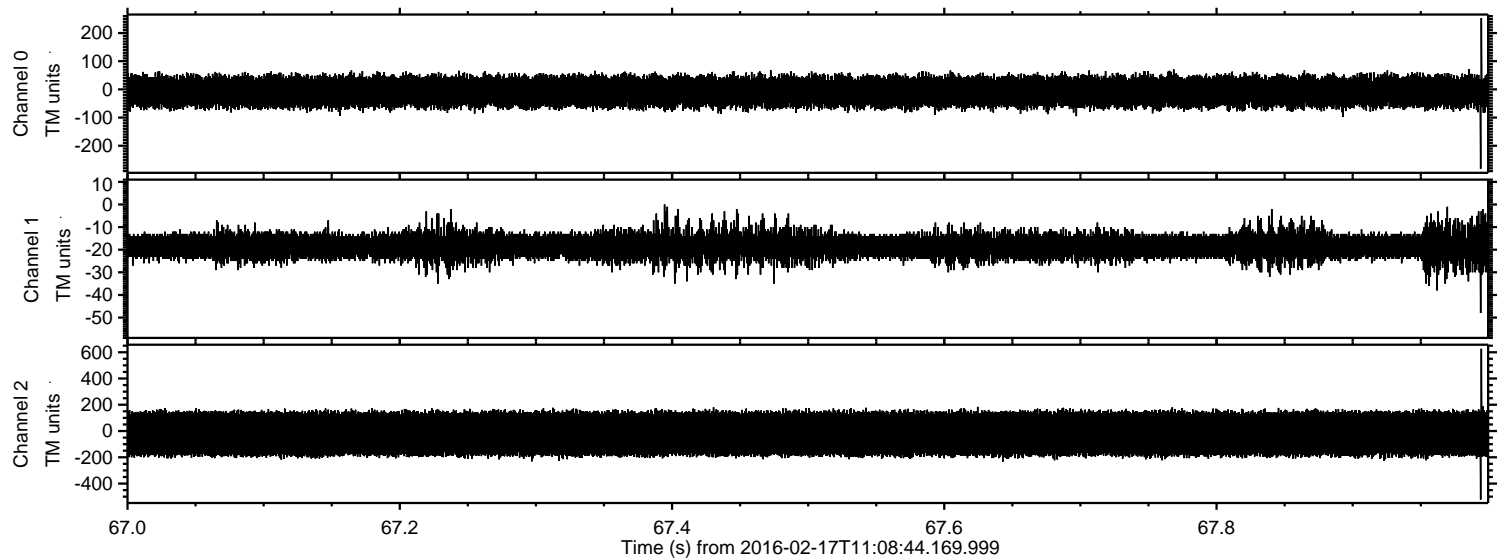

Processed Mon Apr 11 08:58:38 2016 by ELM ver.2012-10-06 from 001__elm20160217_110843__dat00.bin

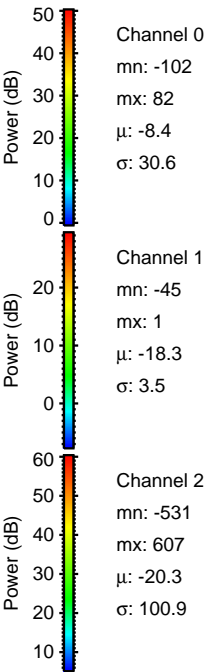
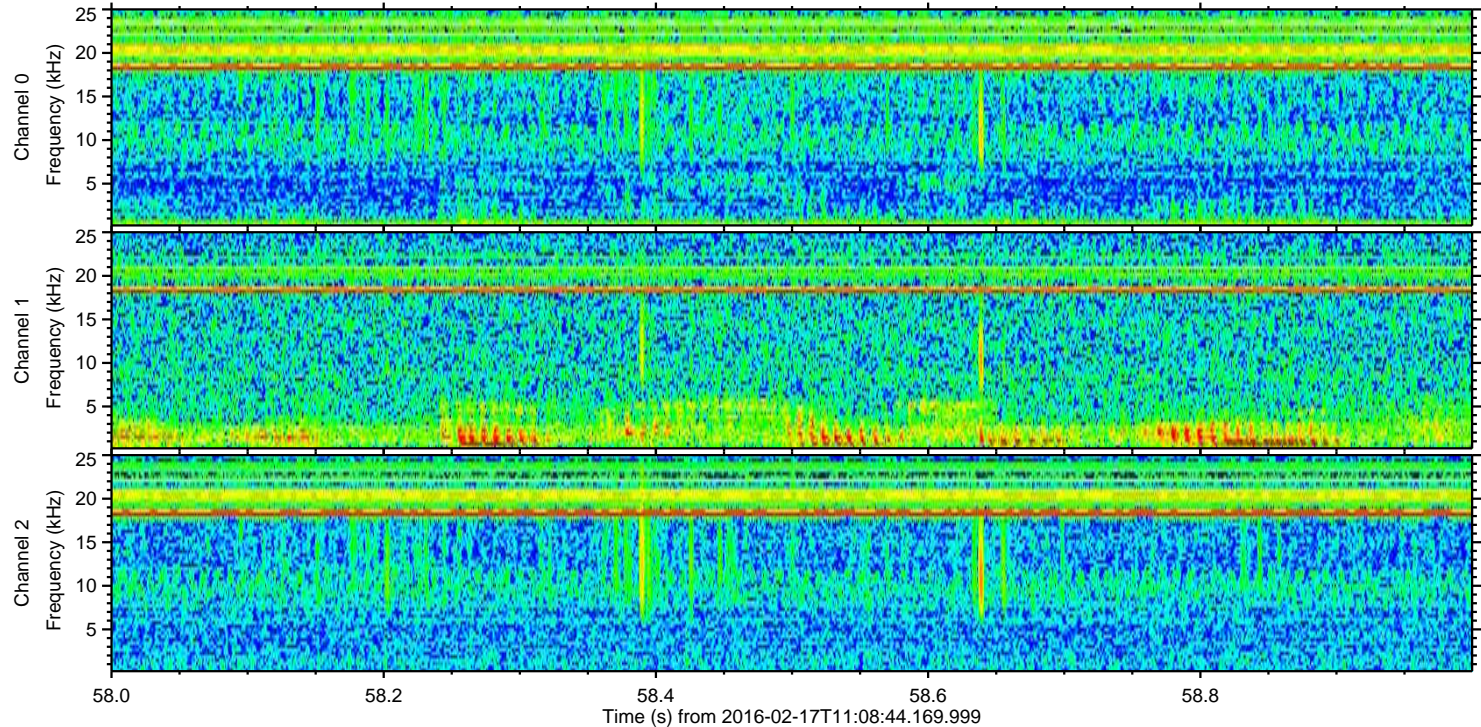
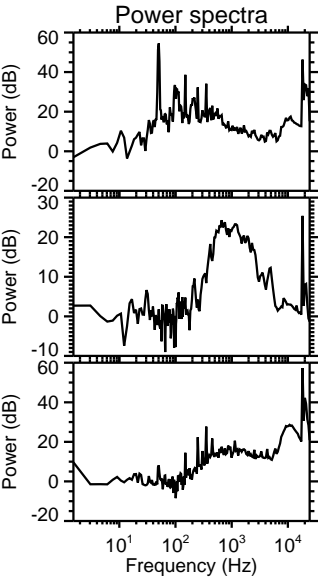
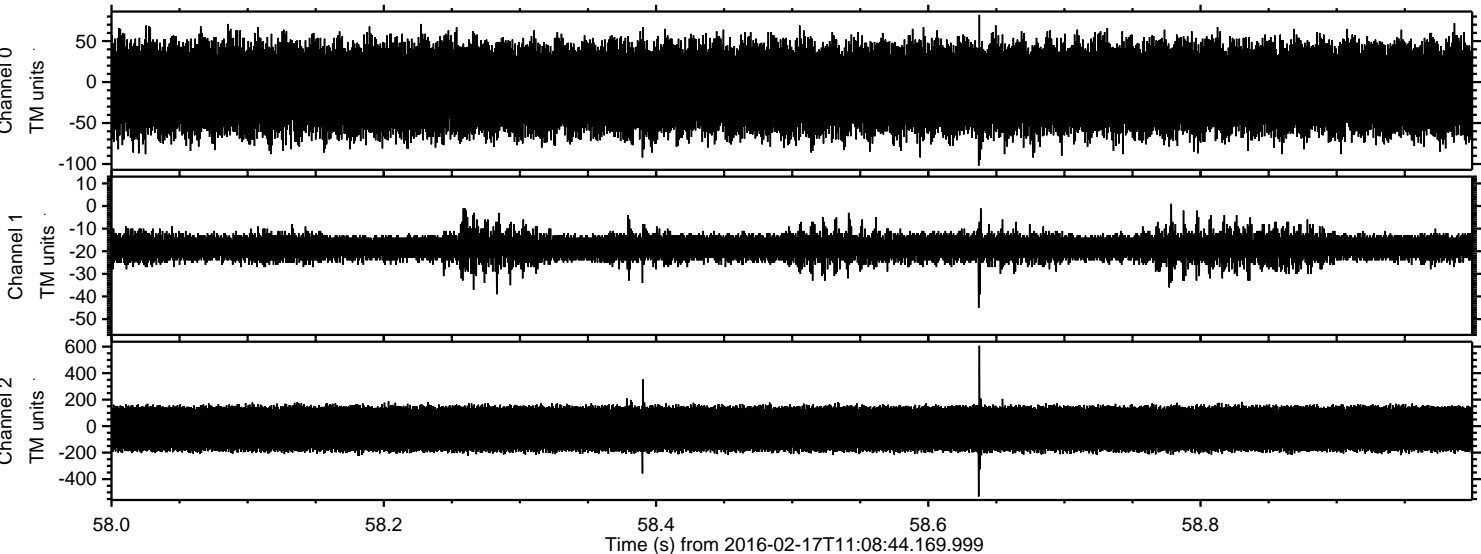

Processed Mon Apr 11 08:58:39 2016 by ELM ver.2012-10-06 from 001__elm20160217_110843__dat00.bin

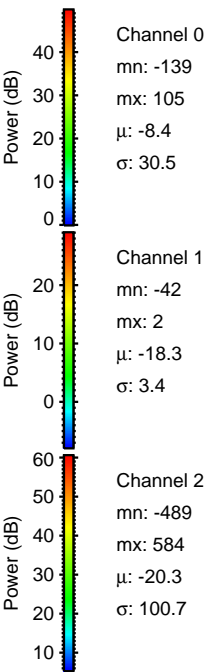
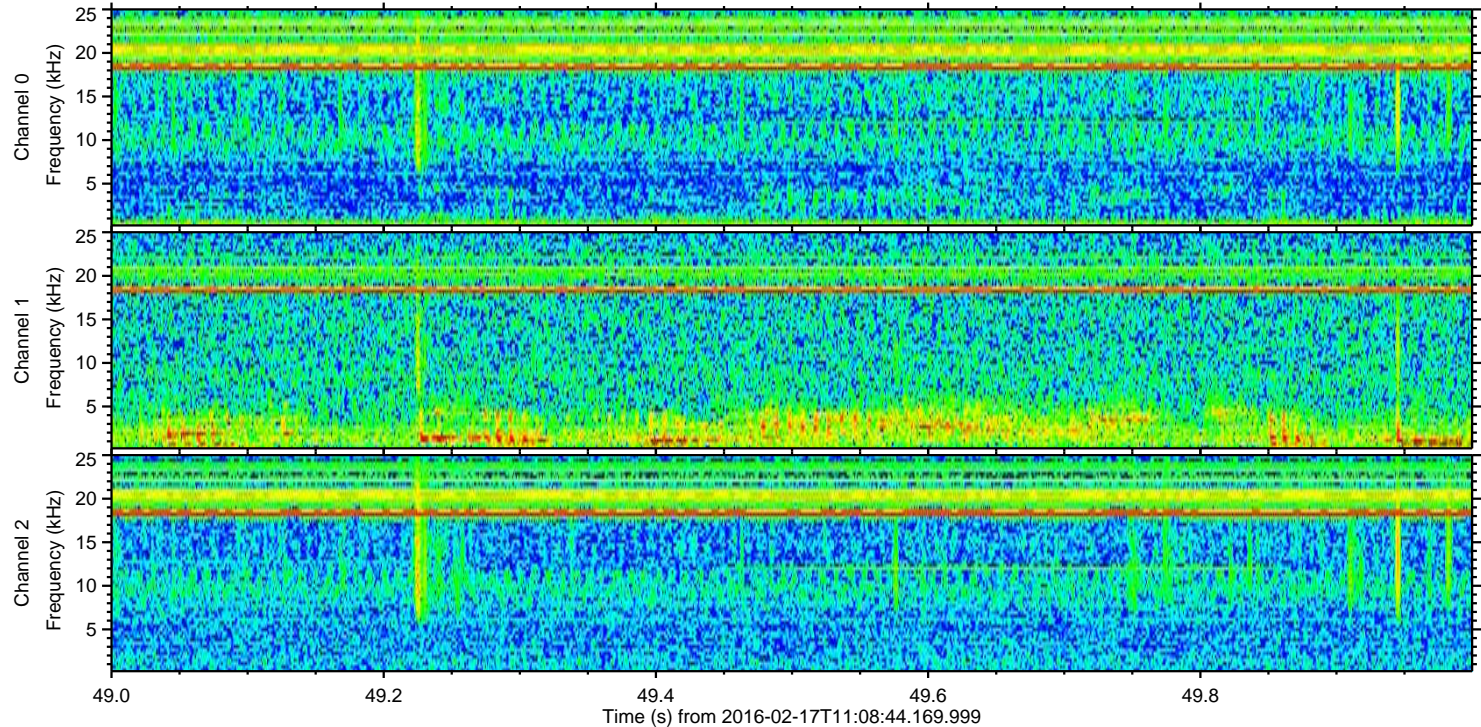
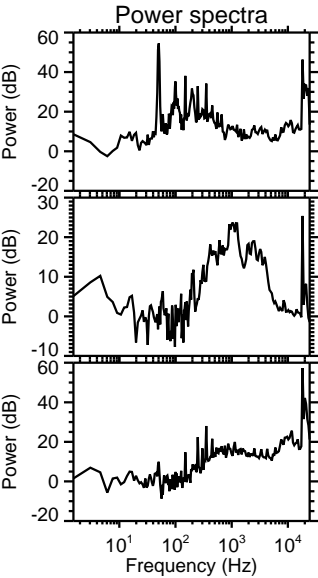
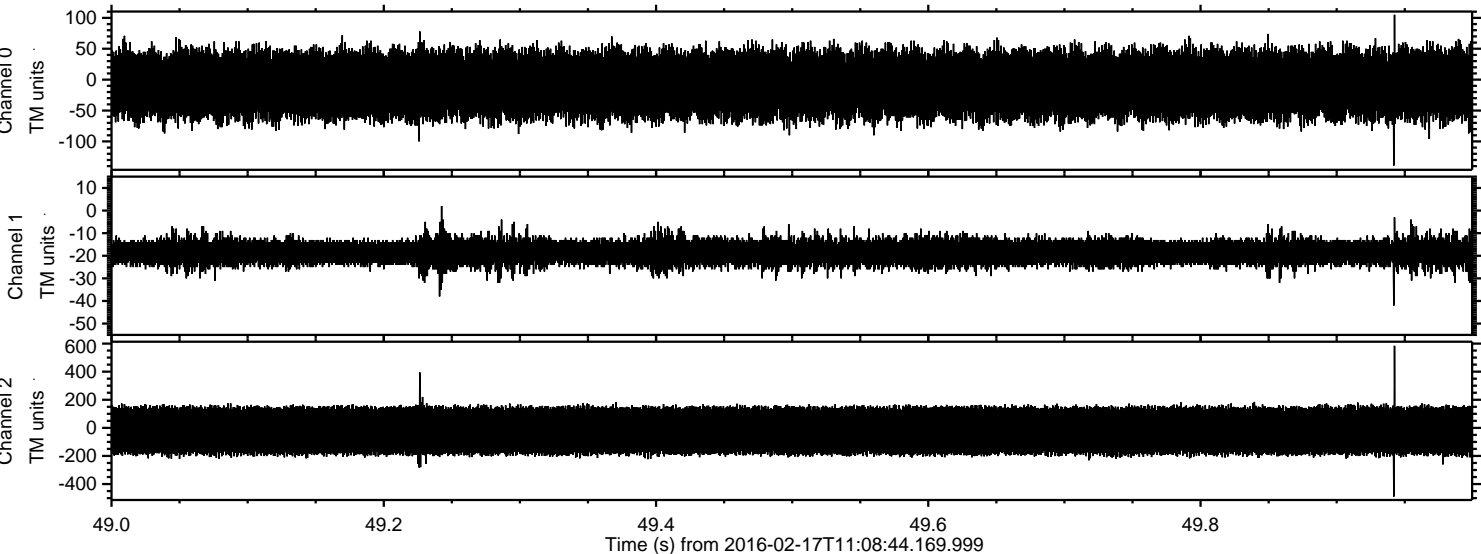

Processed Mon Apr 11 08:58:40 2016 by ELM ver.2012-10-06 from 001__elm20160217_110843__dat00.bin

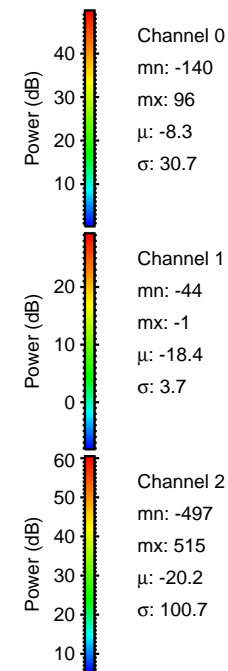
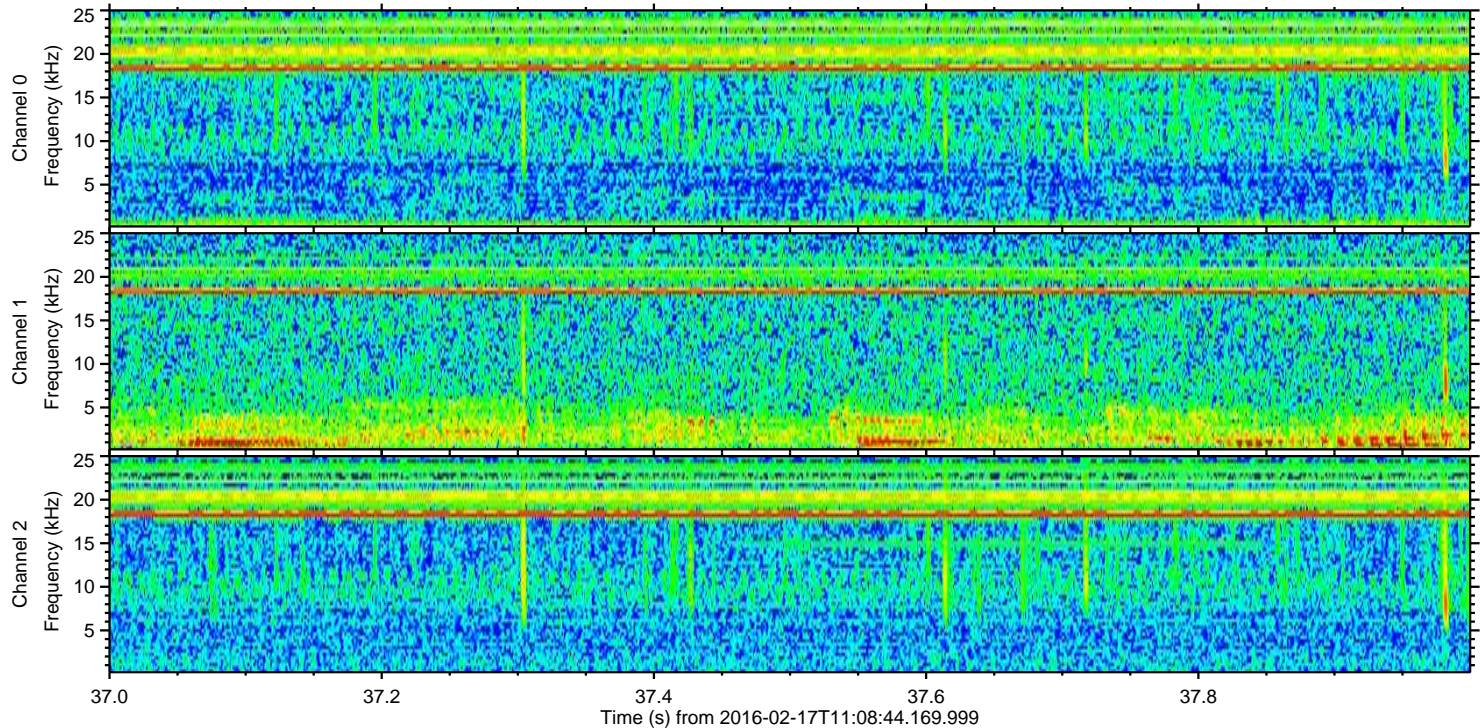
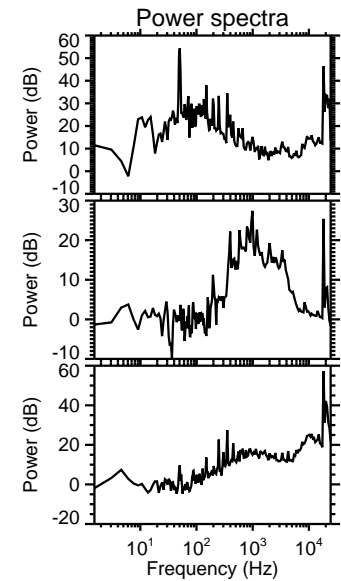
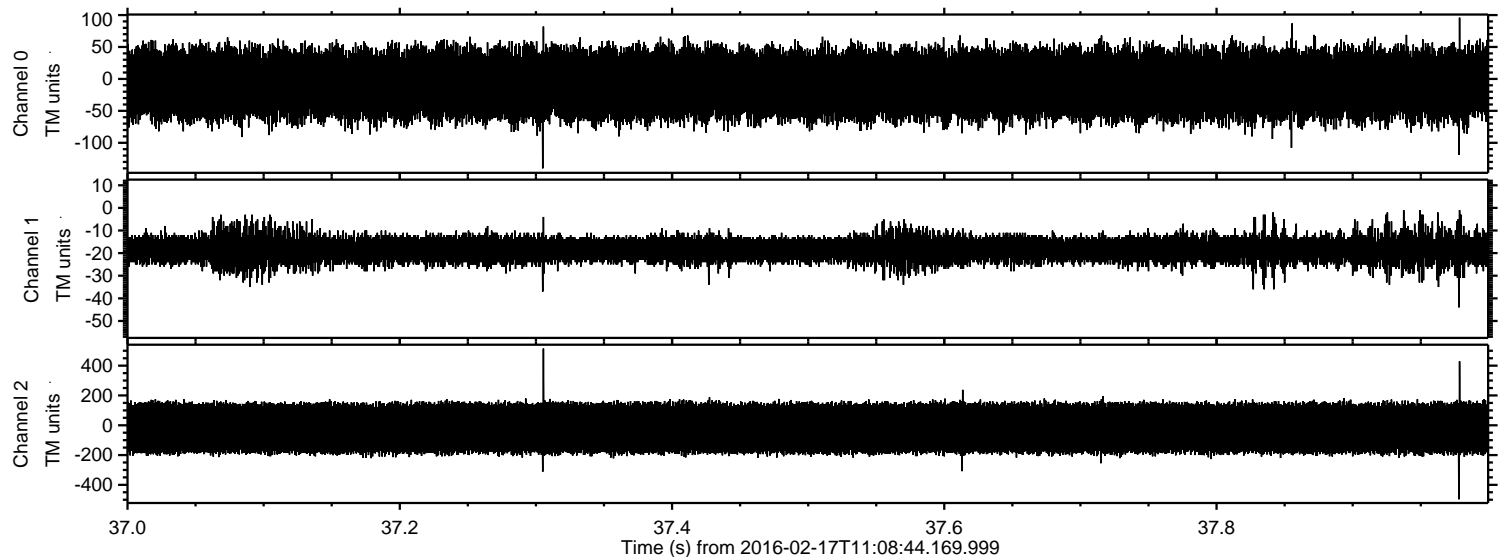

Processed Mon Apr 11 08:58:41 2016 by ELM ver.2012-10-06 from 001__elm20160217_110843__dat00.bin

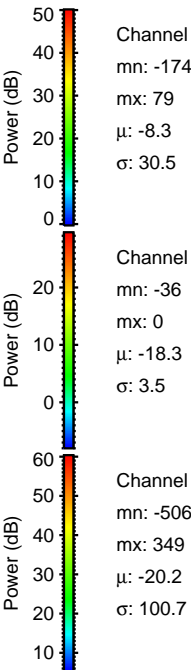
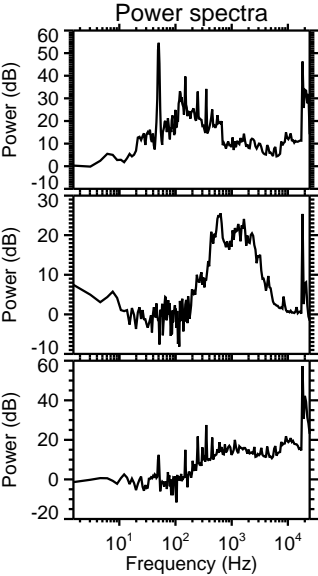
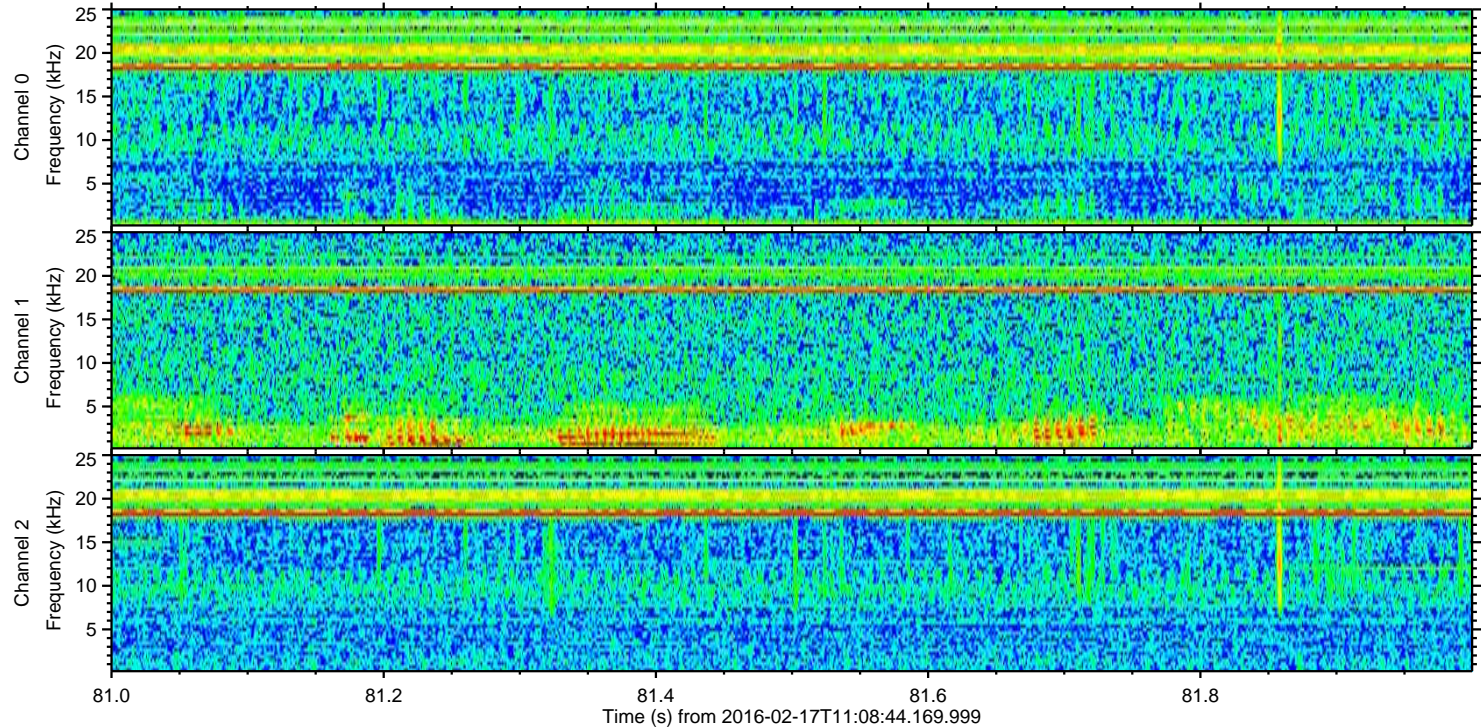
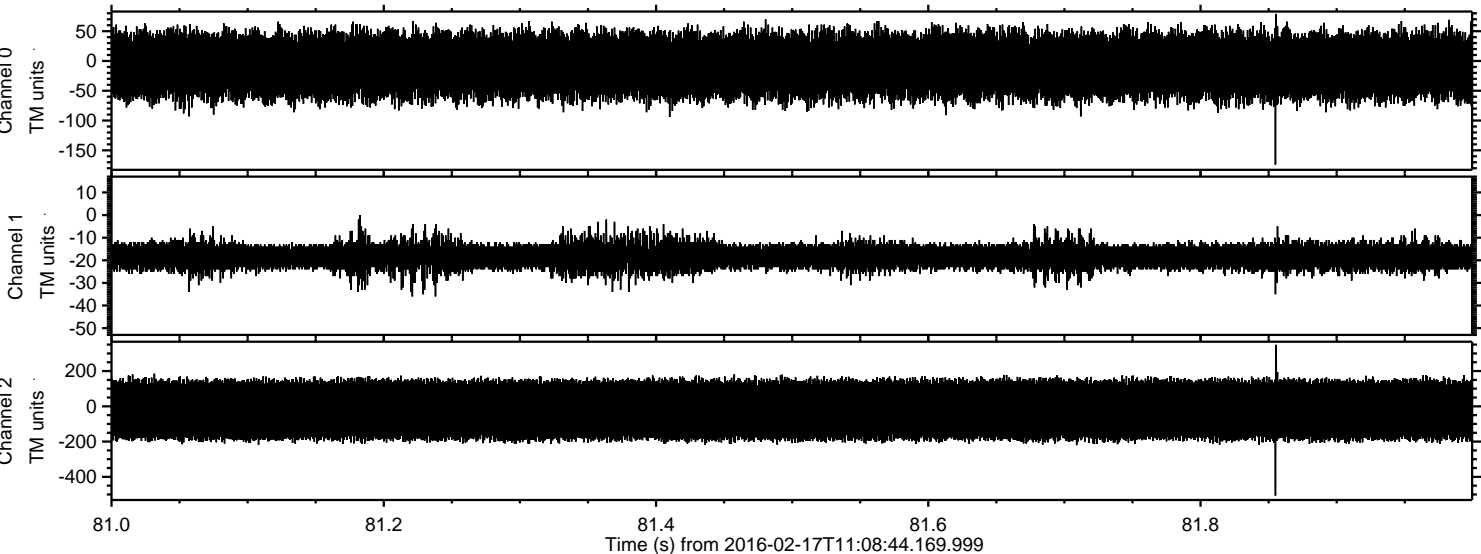

Channel 0
mn: -174
mx: 79
 μ : -8.3
 σ : 30.5

Channel 1
mn: -36
mx: 0
 μ : -18.3
 σ : 3.5

Channel 2
mn: -506
mx: 349
 μ : -20.2
 σ : 100.7

Processed Mon Apr 11 08:58:42 2016 by ELM ver.2012-10-06 from 001__elm20160217_110843__dat00.bin

