

# ELMAVAN 3D WAVEFORMS (Measured data sampled at 50 kHz) 51000 packets of 144 samples from 2016-02-17T09:28:39.834.000.

Processed Mon Apr 11 08:38:01 2016 by ELM ver.2012-10-06 from 001\_\_elm20160217\_092838\_\_dat00.bin

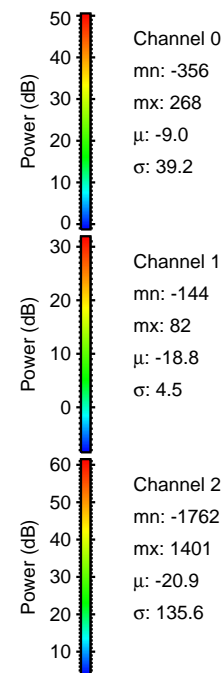

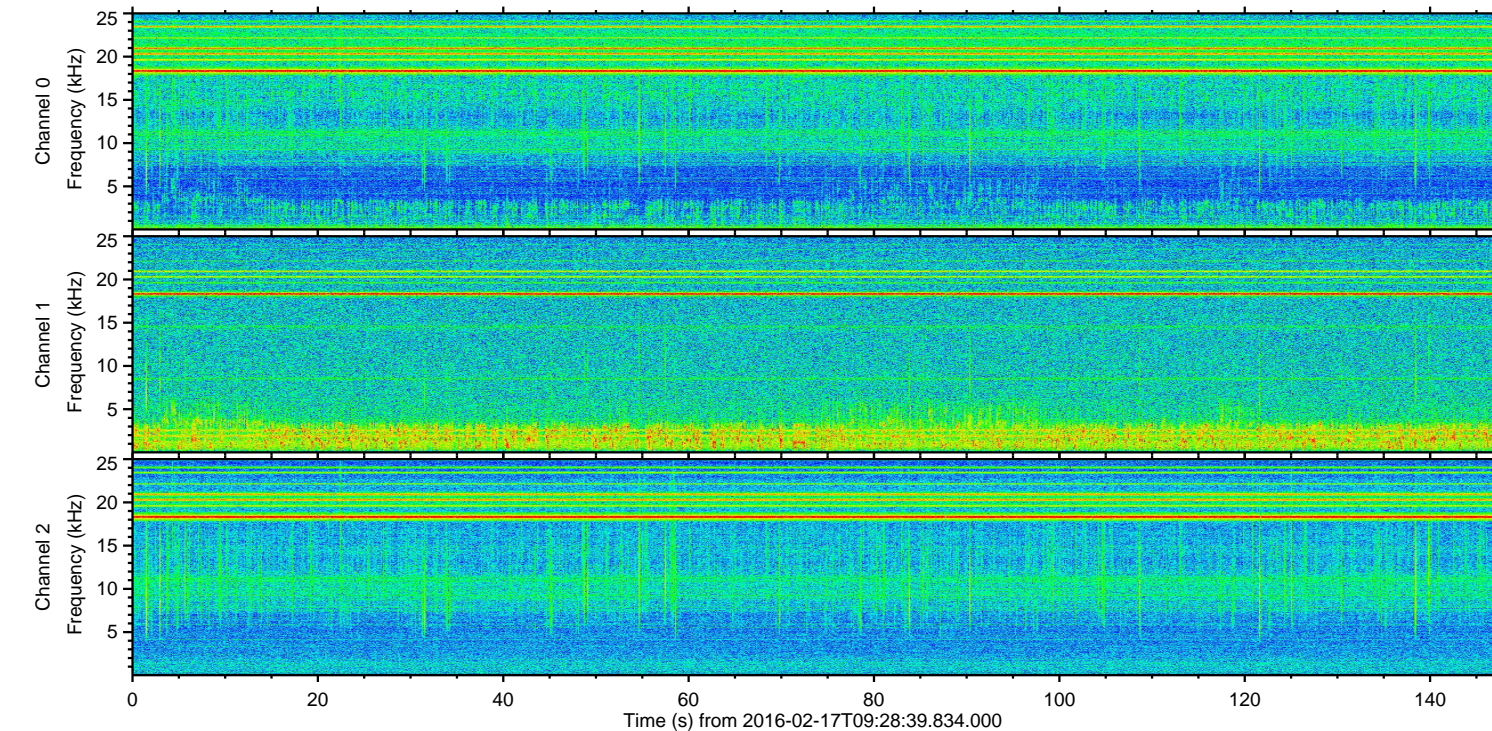
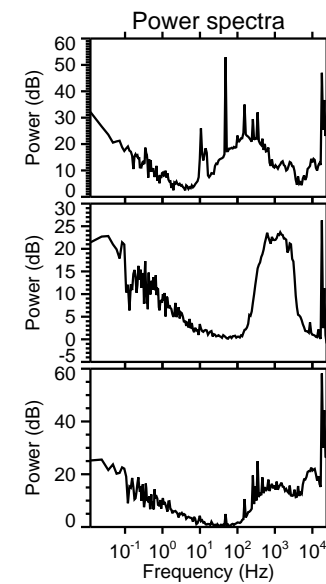
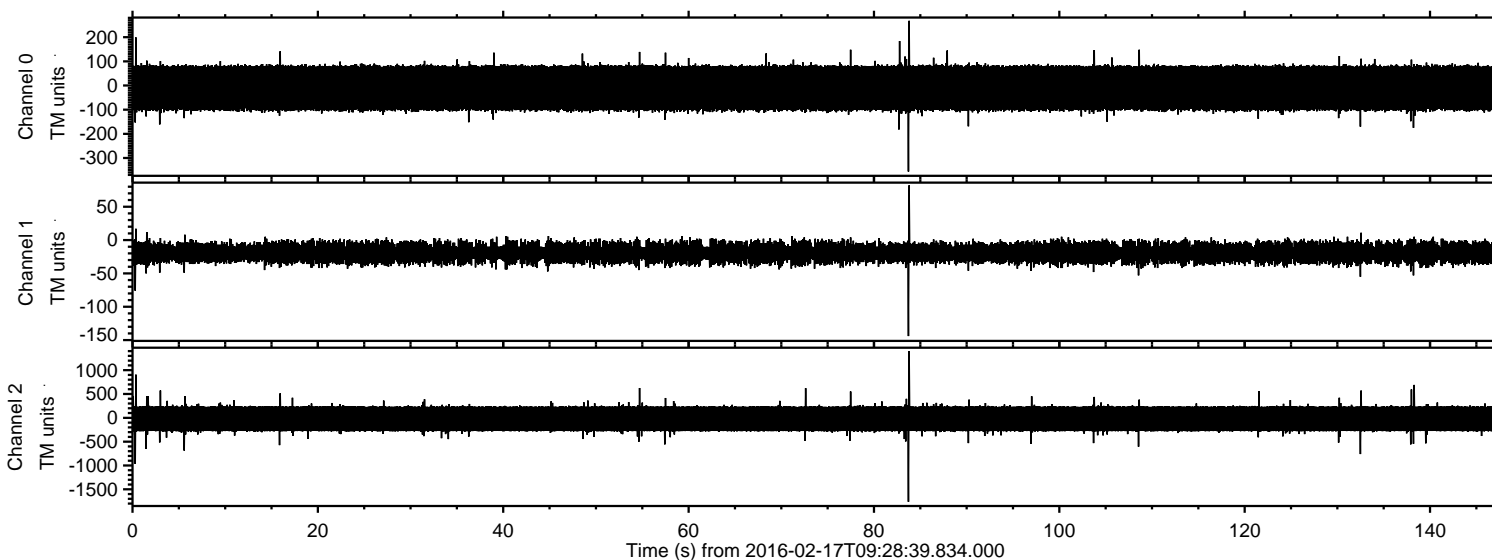

Processed Mon Apr 11 08:38:13 2016 by ELM ver.2012-10-06 from 001\_\_elm20160217\_092838\_\_dat00.bin

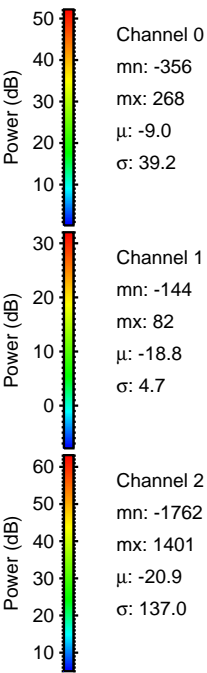
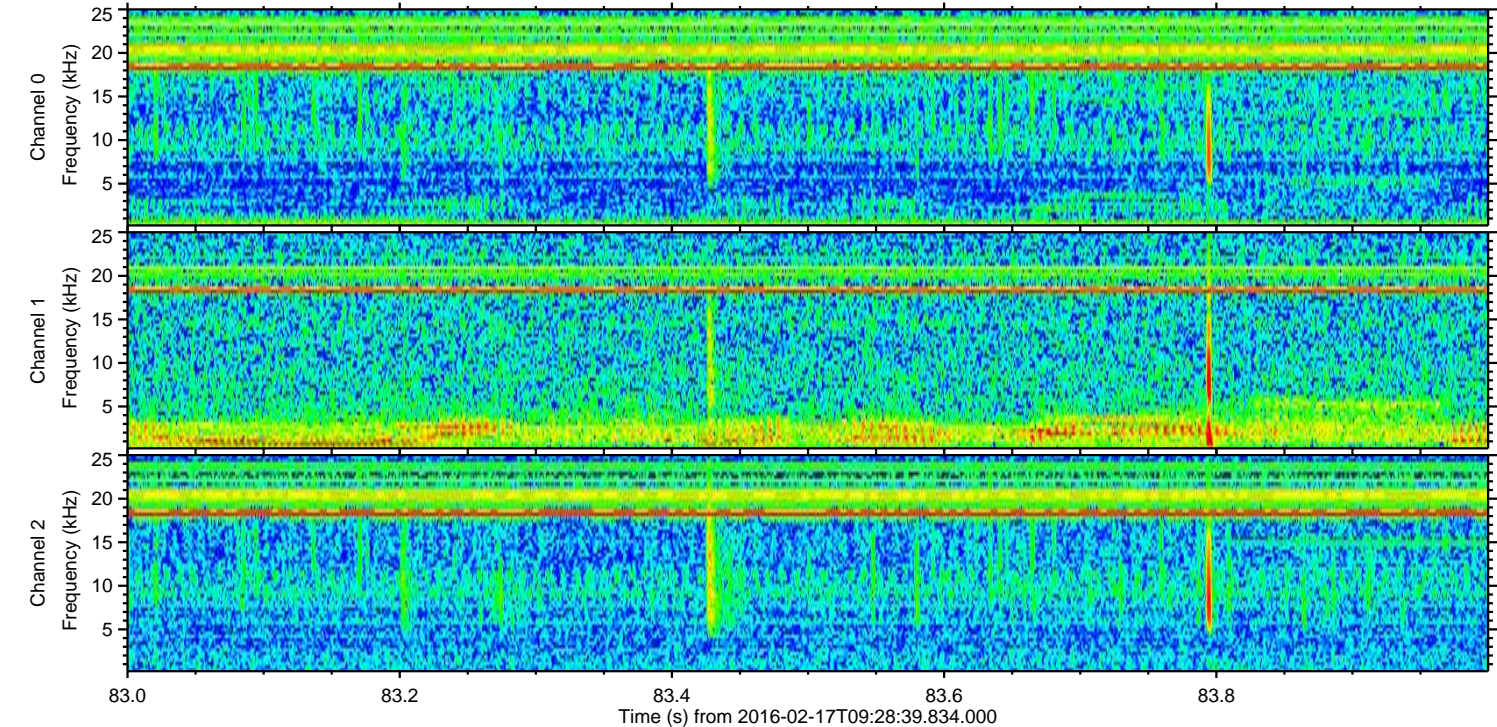
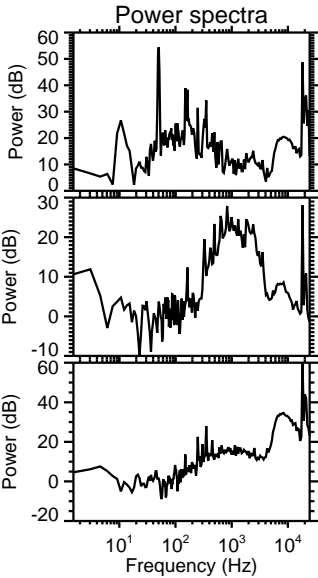
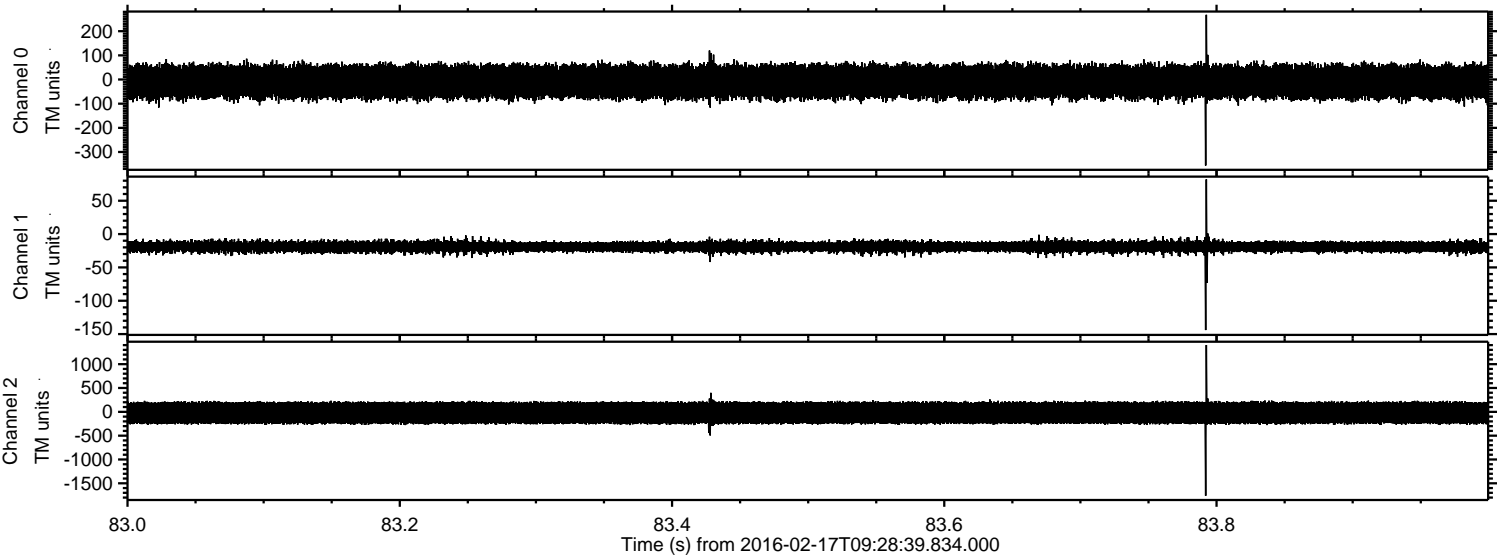



ELMAVAN 3D WAVEFORMS (Measured data sampled at 50 kHz) 51000 packets of 144 samples from 2016-02-17T09:28:39.834.000. Part 1/147

Processed Mon Apr 11 08:38:14 2016 by ELM ver.2012-10-06 from 001\_\_elm20160217\_092838\_\_dat00.bin

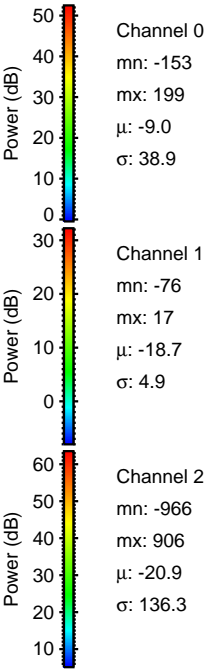
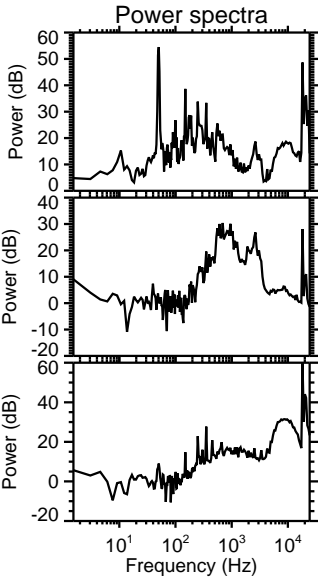
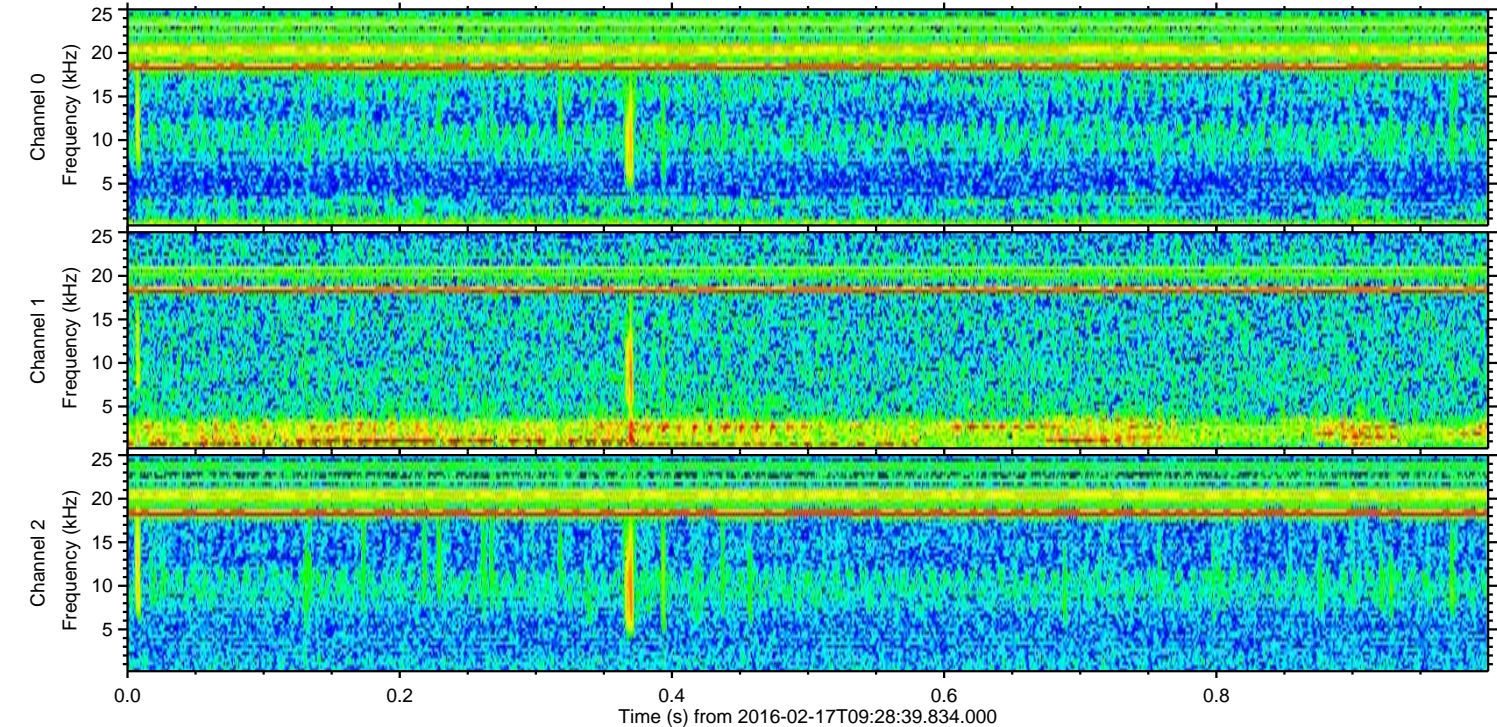
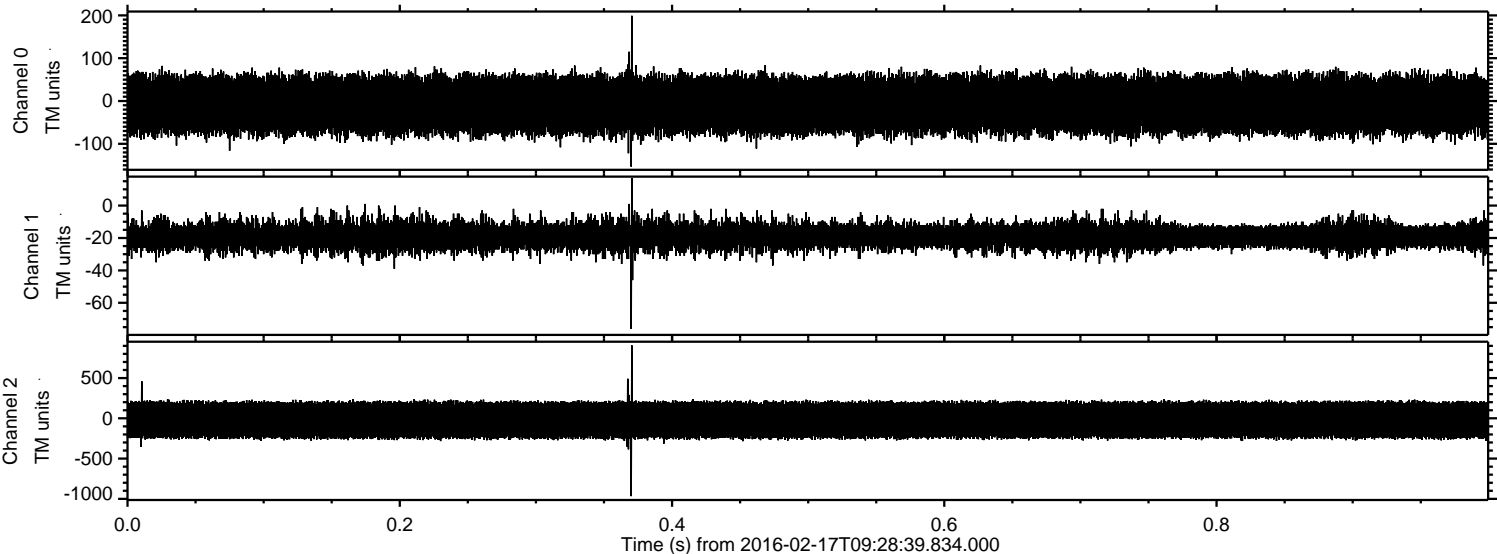



ELMAVAN 3D WAVEFORMS (Measured data sampled at 50 kHz) 51000 packets of 144 samples from 2016-02-17T09:28:39.834.000. Part 133/147

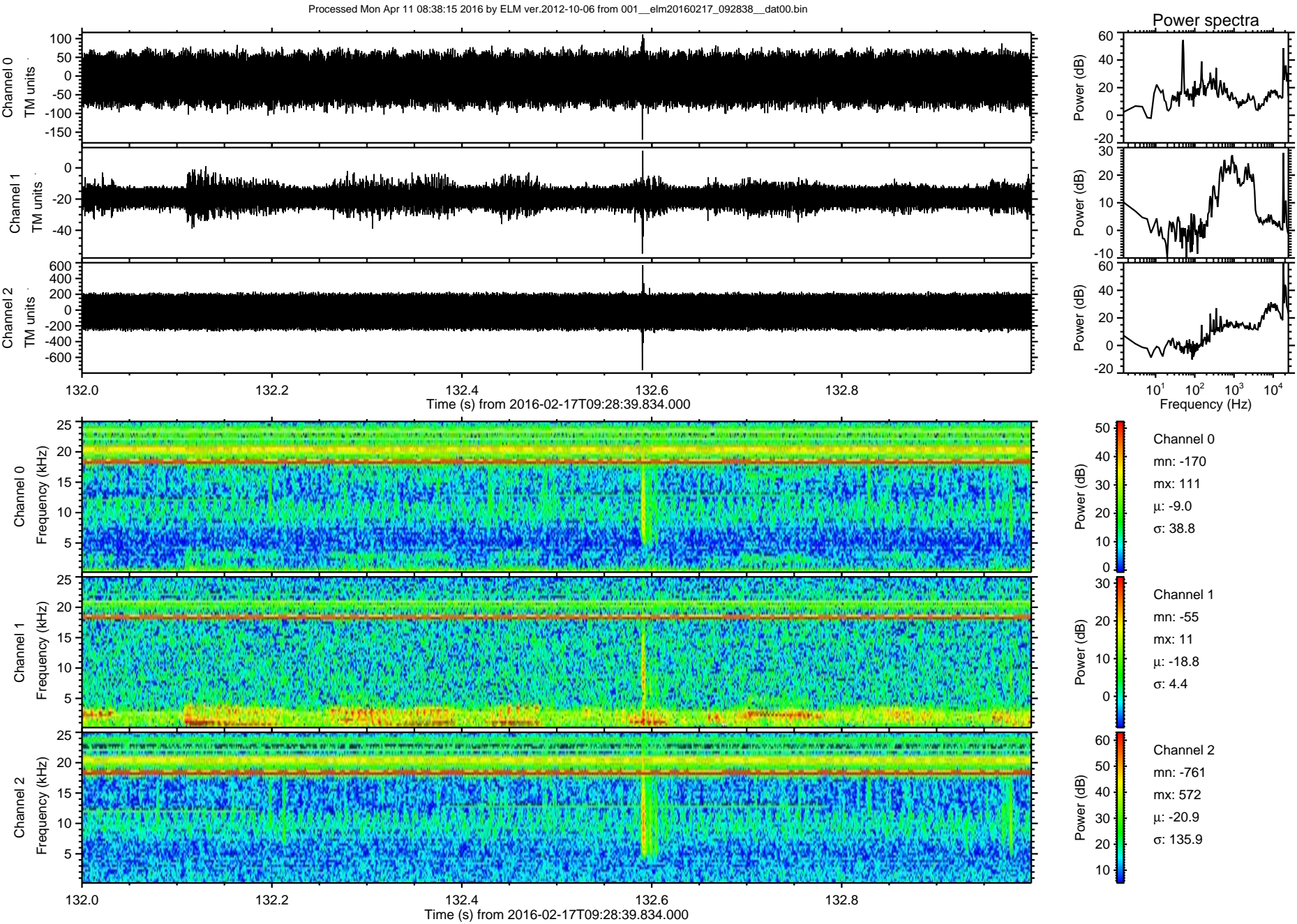



ELMAVAN 3D WAVEFORMS (Measured data sampled at 50 kHz) 51000 packets of 144 samples from 2016-02-17T09:28:39.834.000. Part 139/147

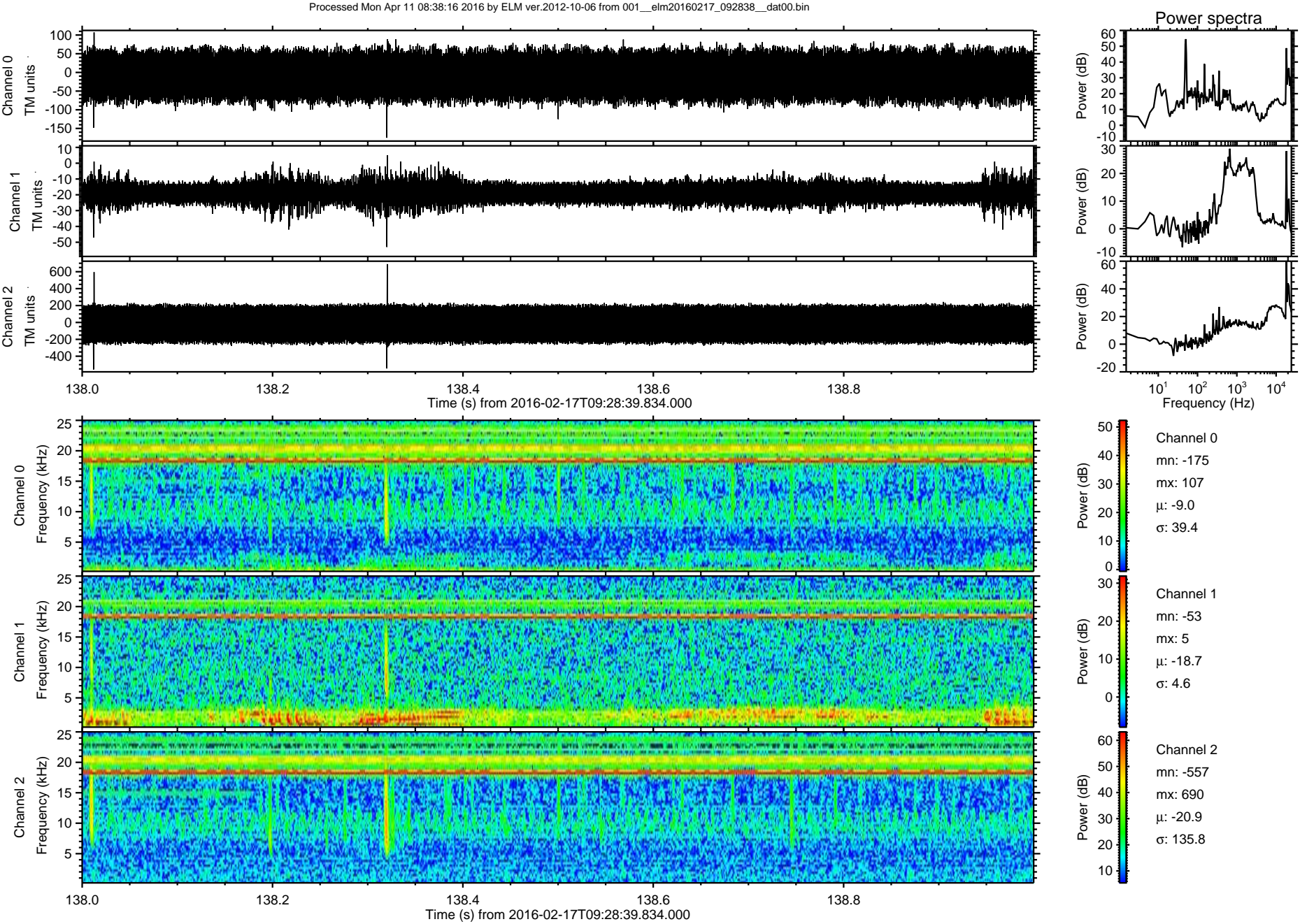



Processed Mon Apr 11 08:38:17 2016 by ELM ver.2012-10-06 from 001\_\_elm20160217\_092838\_\_dat00.bin

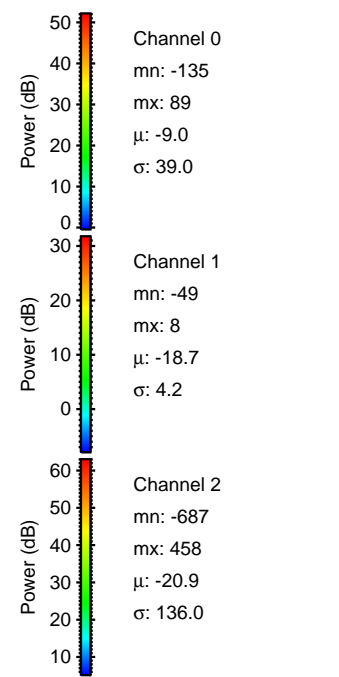
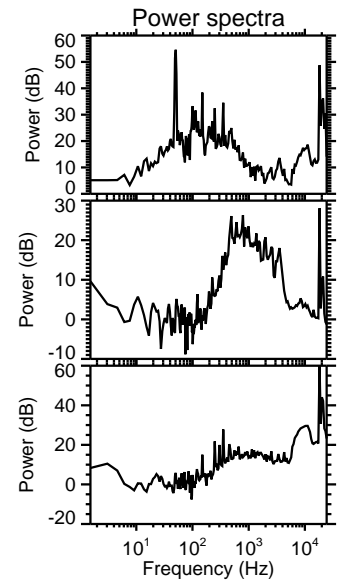
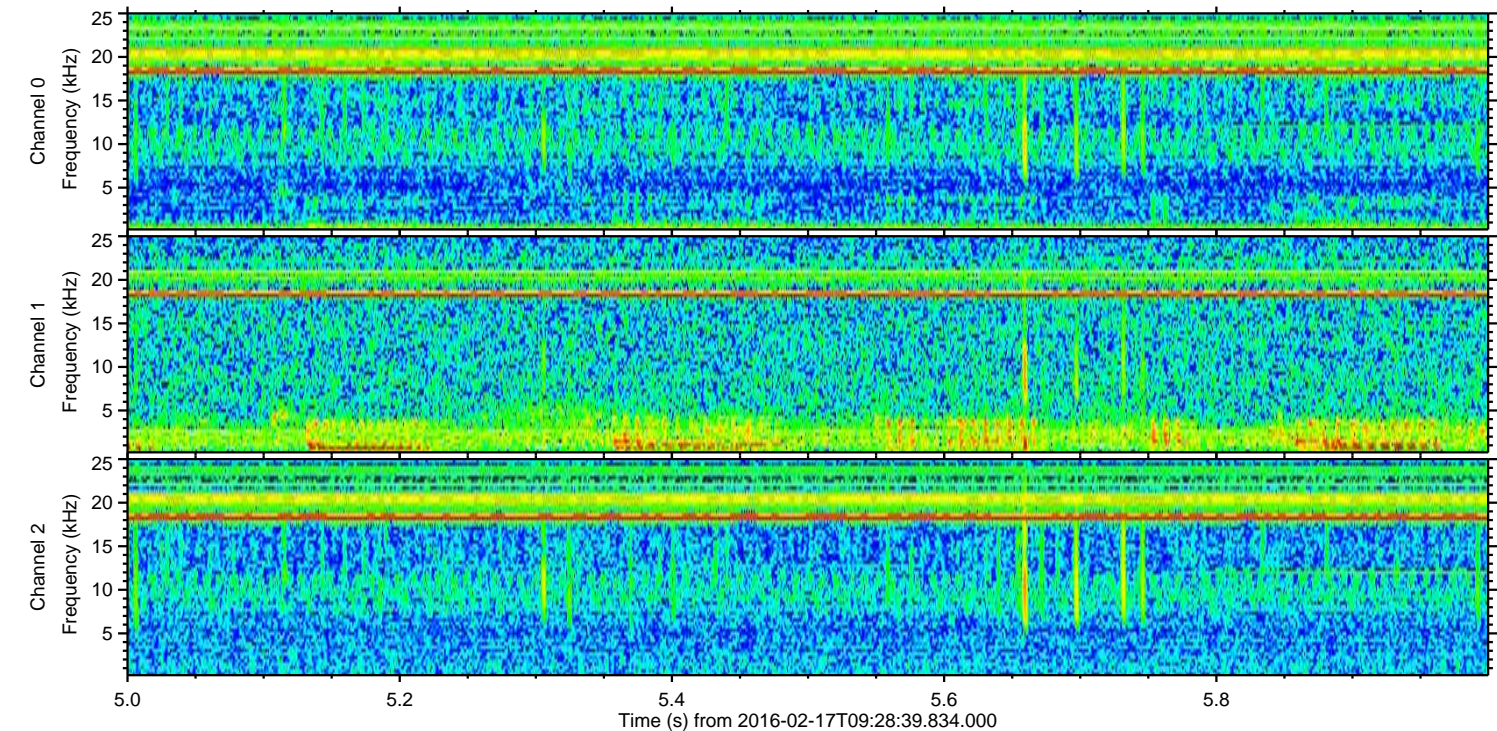
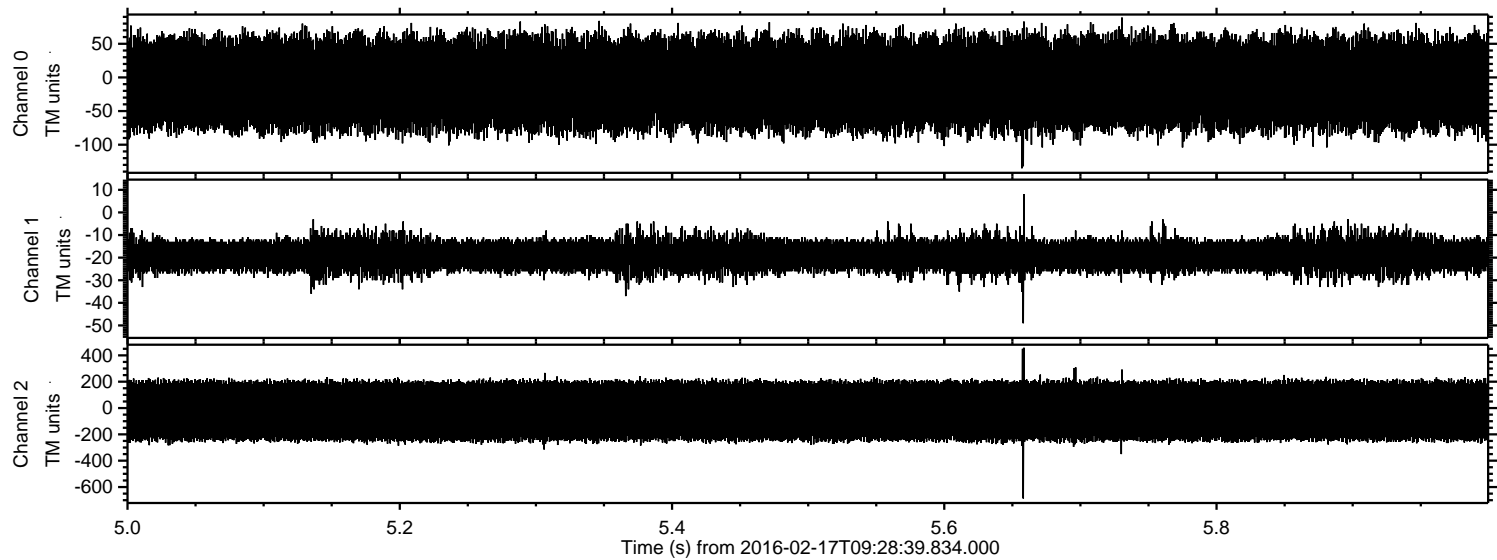



Processed Mon Apr 11 08:38:18 2016 by ELM ver.2012-10-06 from 001\_\_elm20160217\_092838\_\_dat00.bin

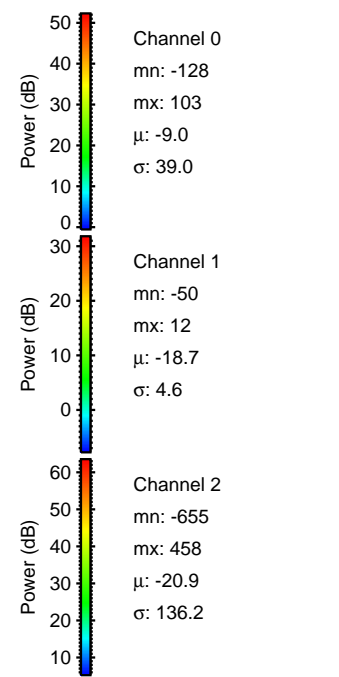
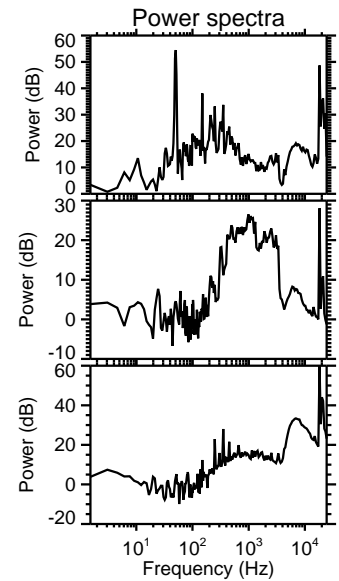
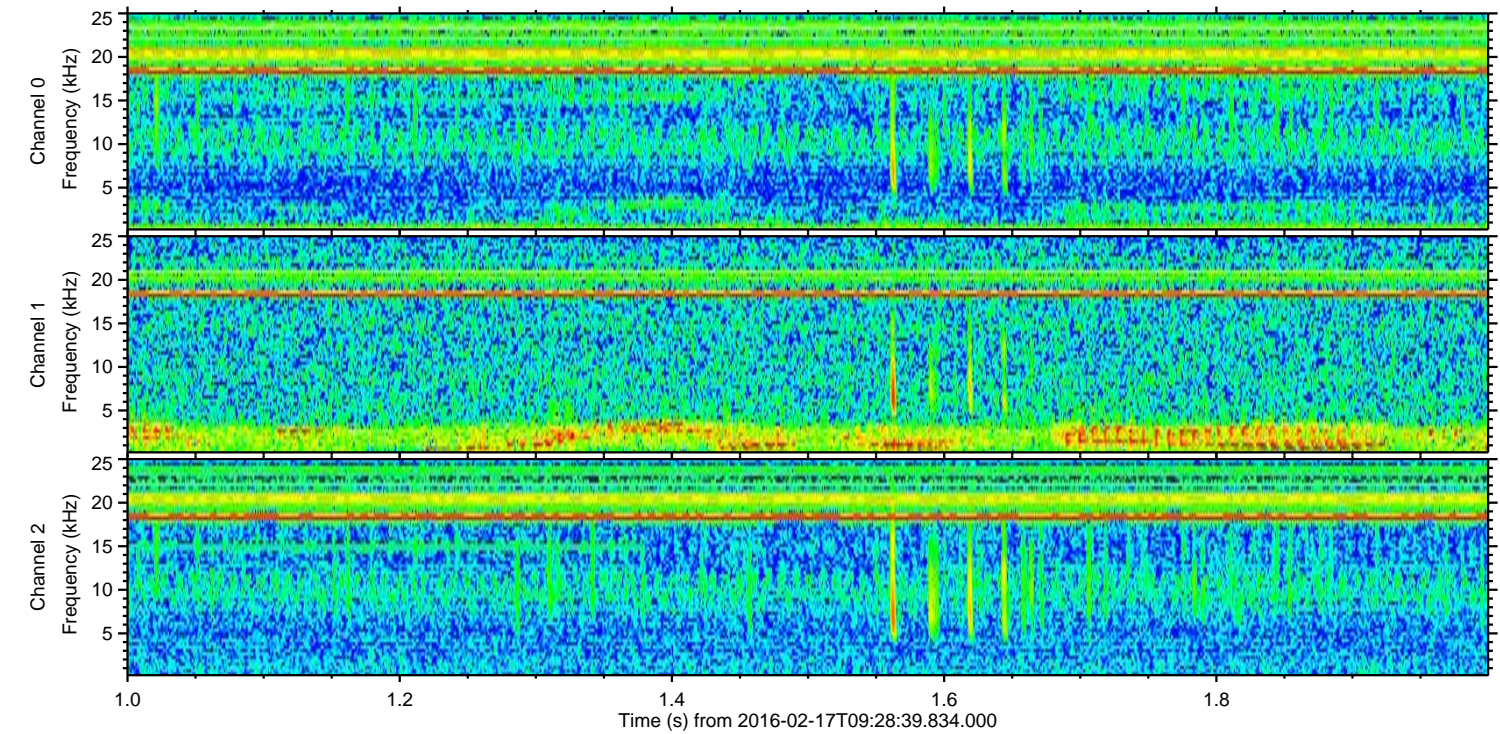
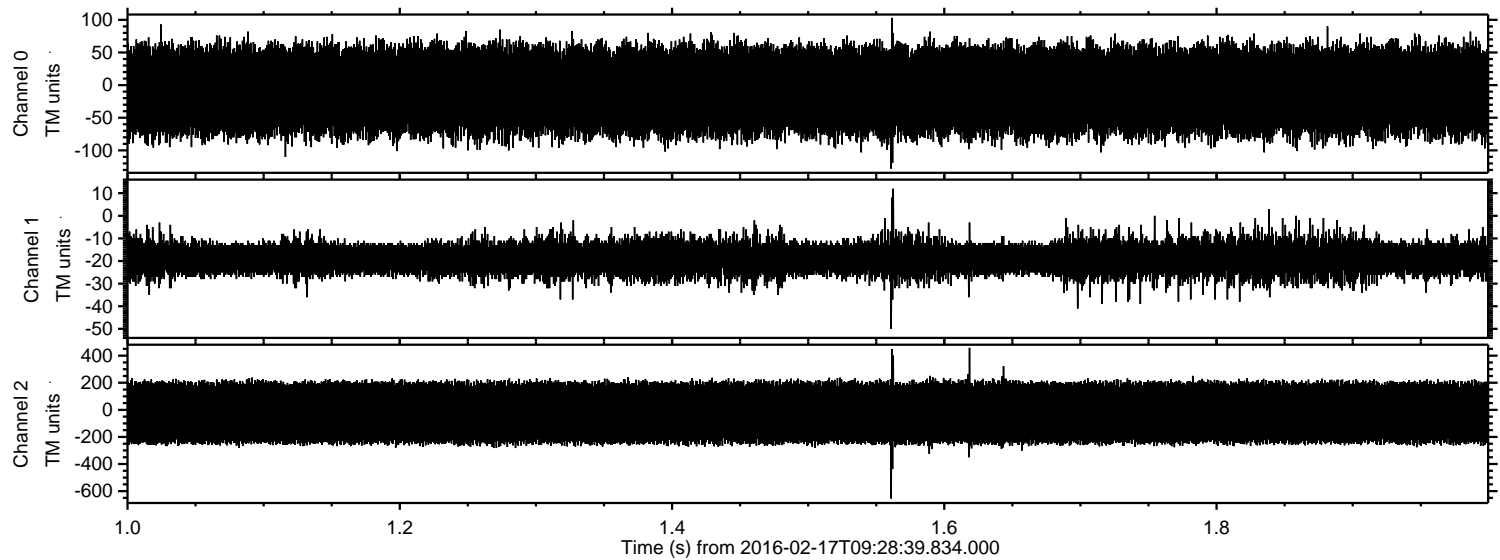



Processed Mon Apr 11 08:38:18 2016 by ELM ver.2012-10-06 from 001\_\_elm20160217\_092838\_\_dat00.bin

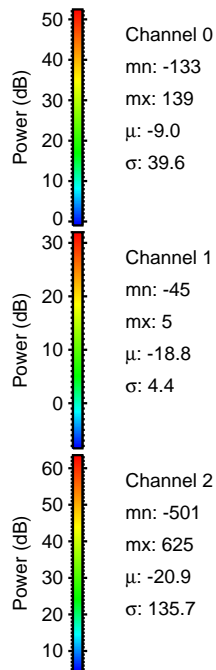
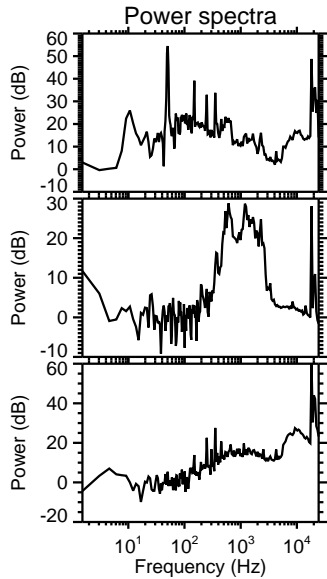
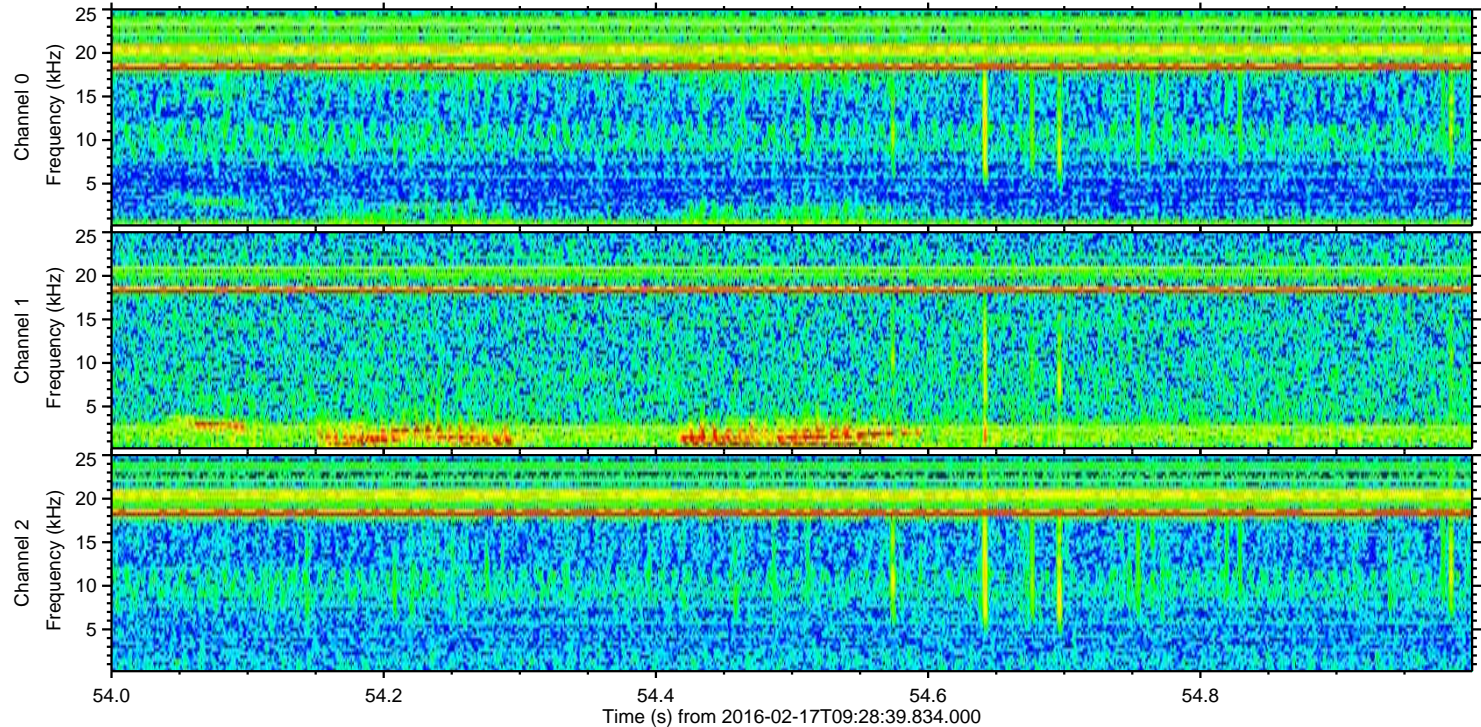
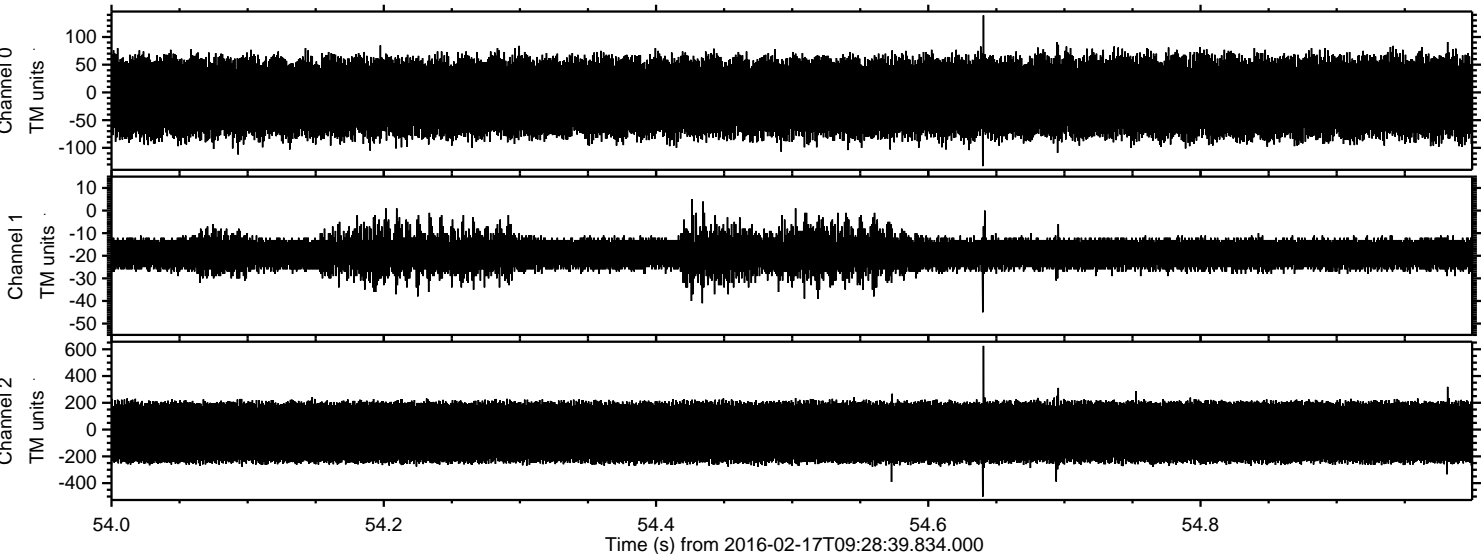



Processed Mon Apr 11 08:38:19 2016 by ELM ver.2012-10-06 from 001\_\_elm20160217\_092838\_\_dat00.bin

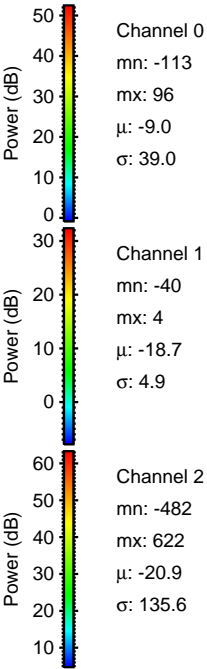
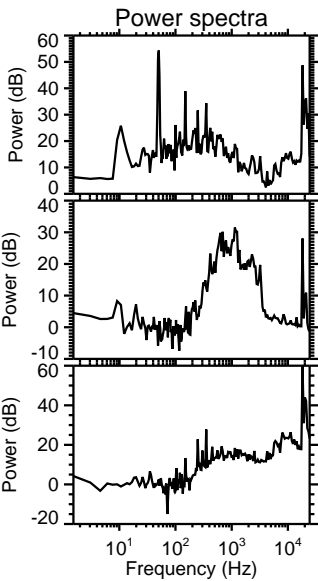
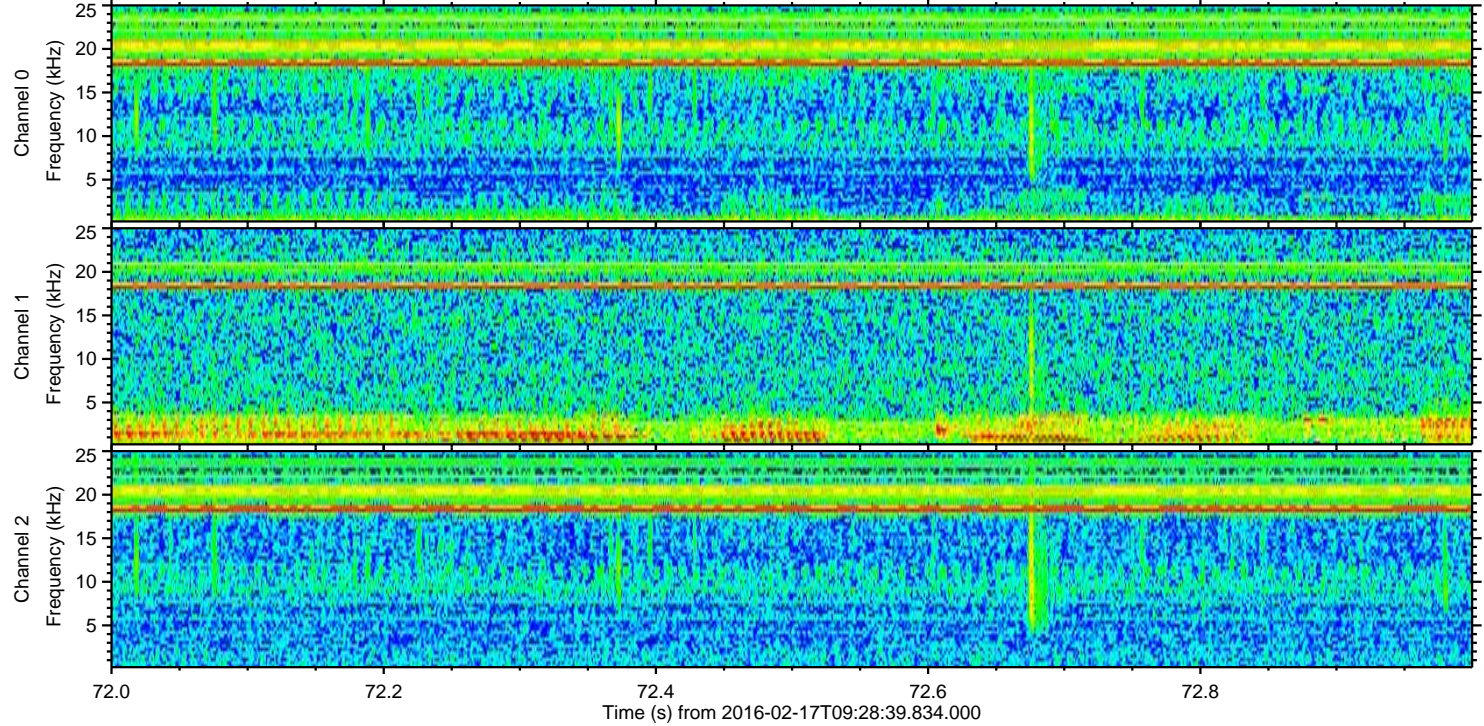
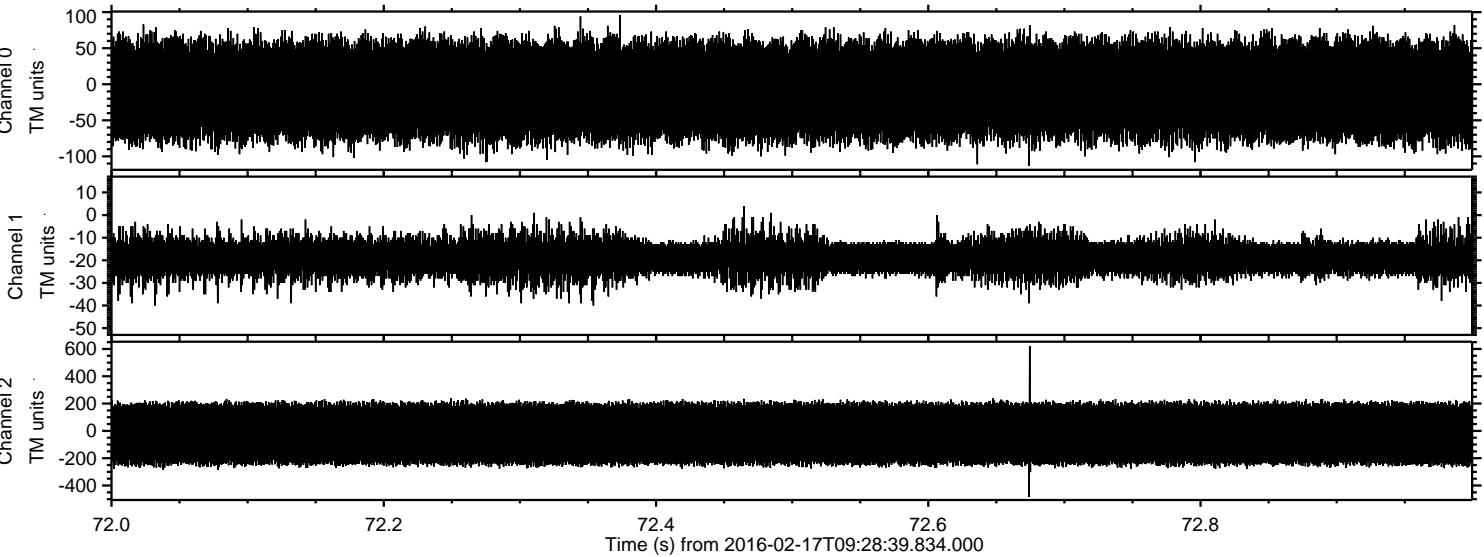



ELMAVAN 3D WAVEFORMS (Measured data sampled at 50 kHz) 51000 packets of 144 samples from 2016-02-17T09:28:39.834.000. Part 109/147

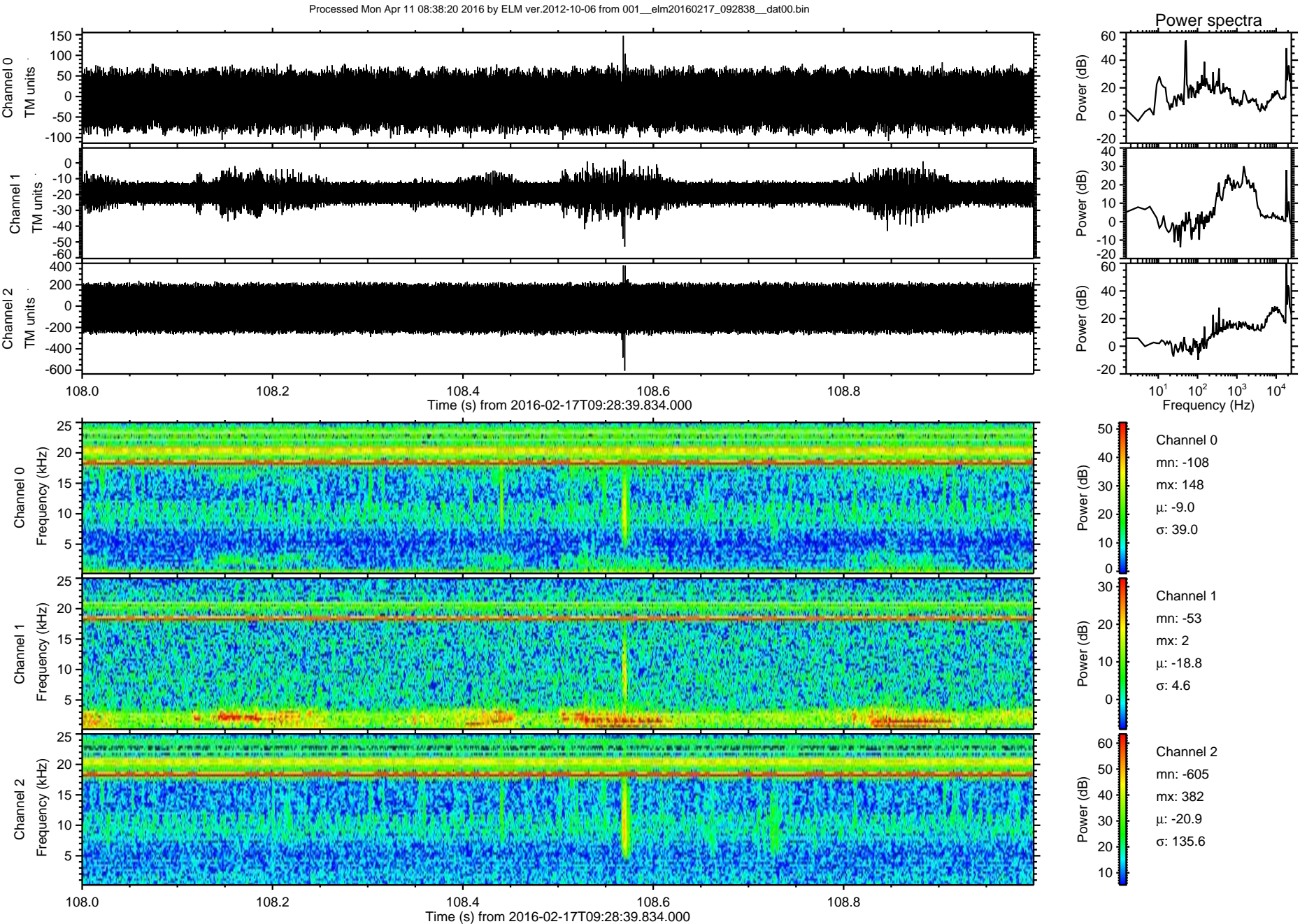



Processed Mon Apr 11 08:38:21 2016 by ELM ver.2012-10-06 from 001\_\_elm20160217\_092838\_\_dat00.bin

