

# ELMAVAN 3D WAVEFORMS (Measured data sampled at 50 kHz) 51000 packets of 144 samples from 2016-02-17T09:08:38.959.000.

Processed Mon Apr 11 08:33:57 2016 by ELM ver.2012-10-06 from 001\_\_elm20160217\_090837\_\_dat00.bin

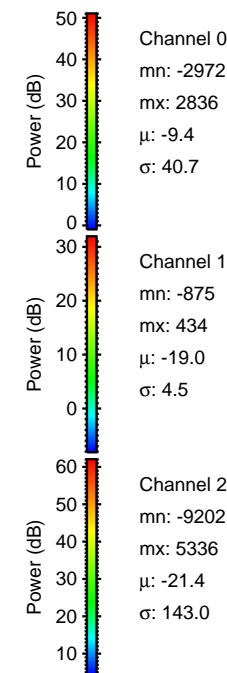

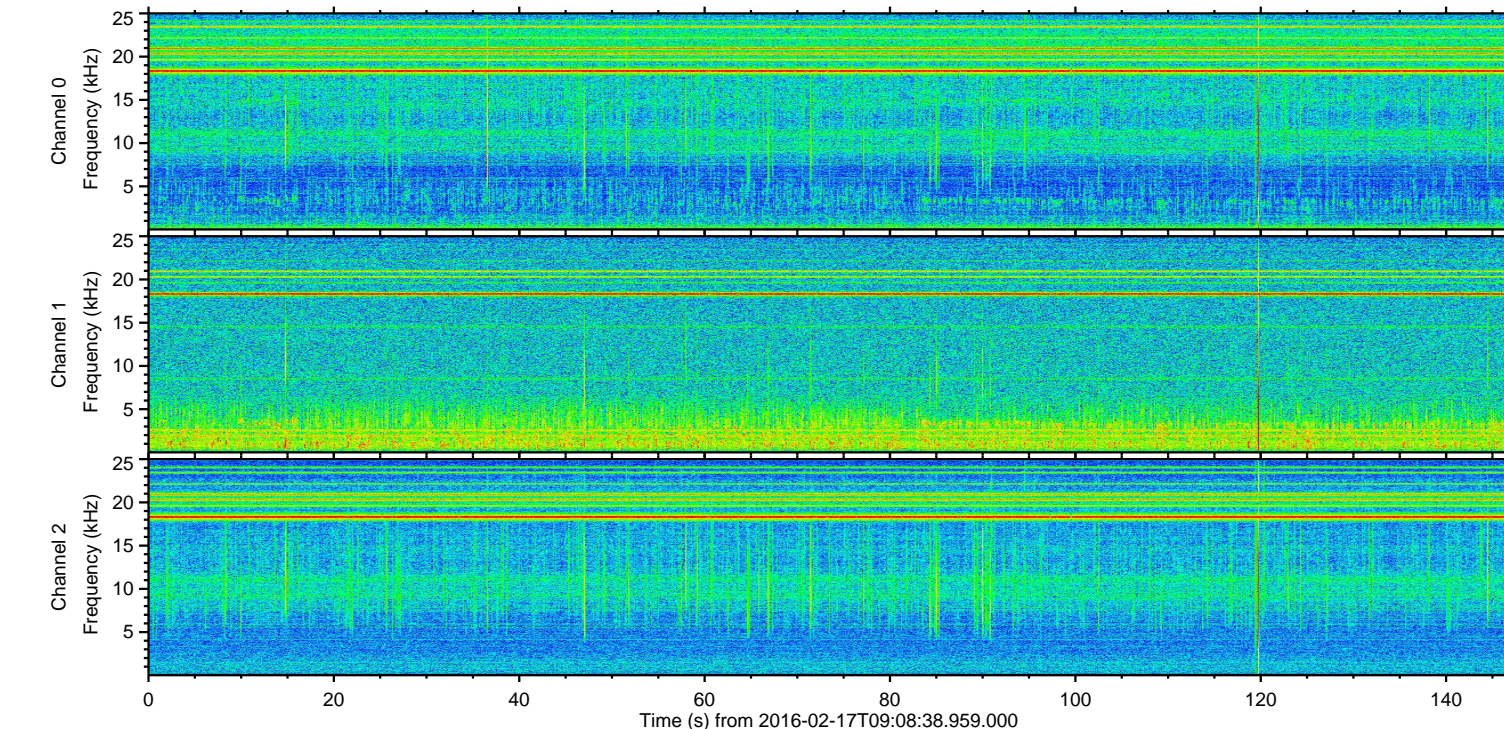
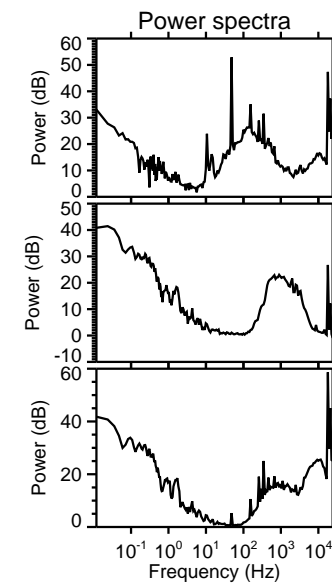
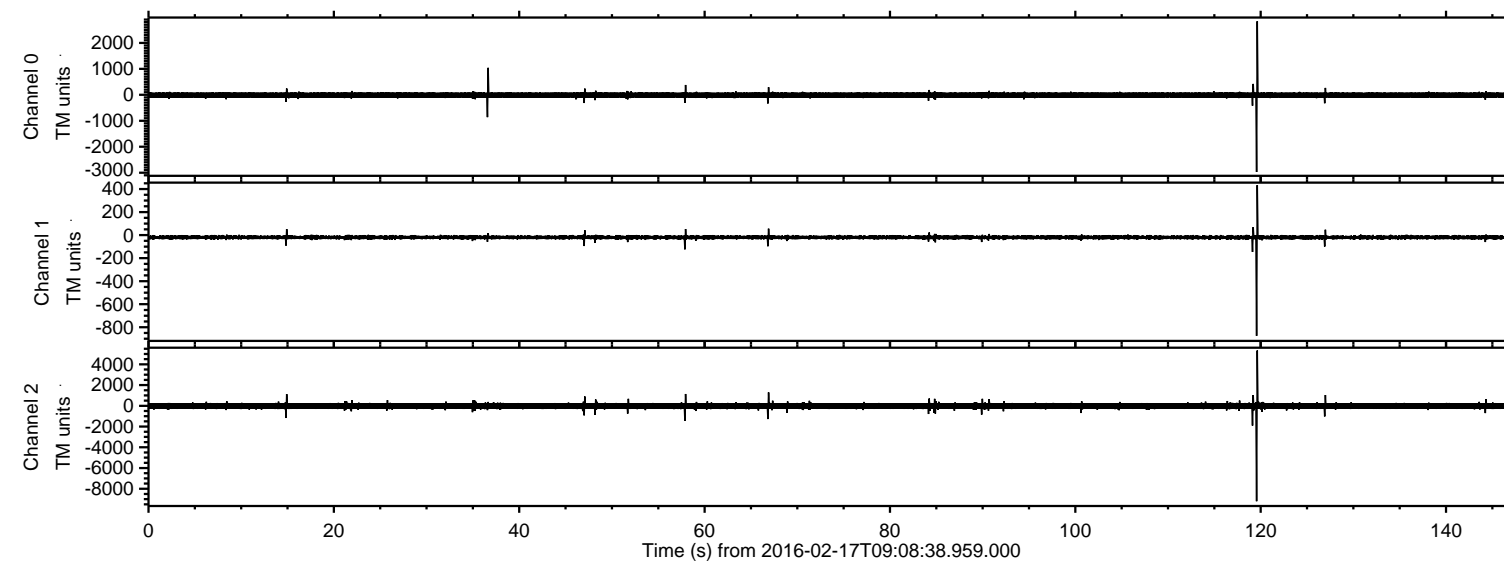

ELMAVAN 3D WAVEFORMS (Measured data sampled at 50 kHz) 51000 packets of 144 samples from 2016-02-17T09:08:38.959.000. Part 120/147

Processed Mon Apr 11 08:34:09 2016 by ELM ver.2012-10-06 from 001\_\_elm20160217\_090837\_\_dat00.bin

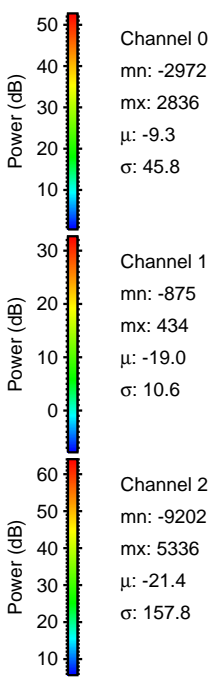
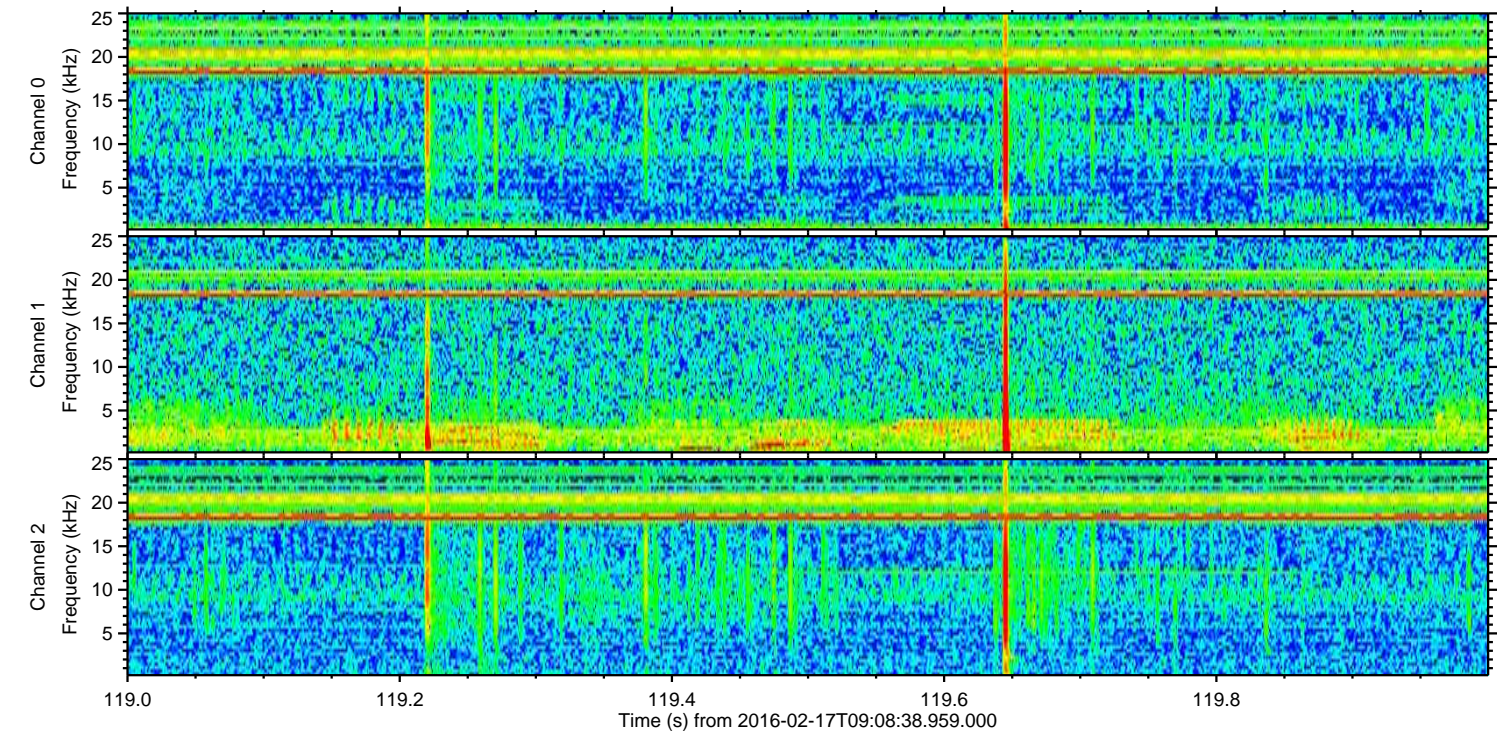
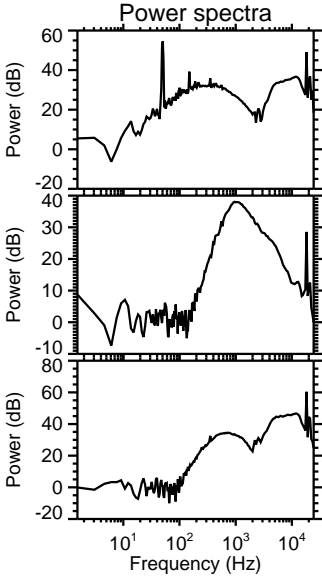
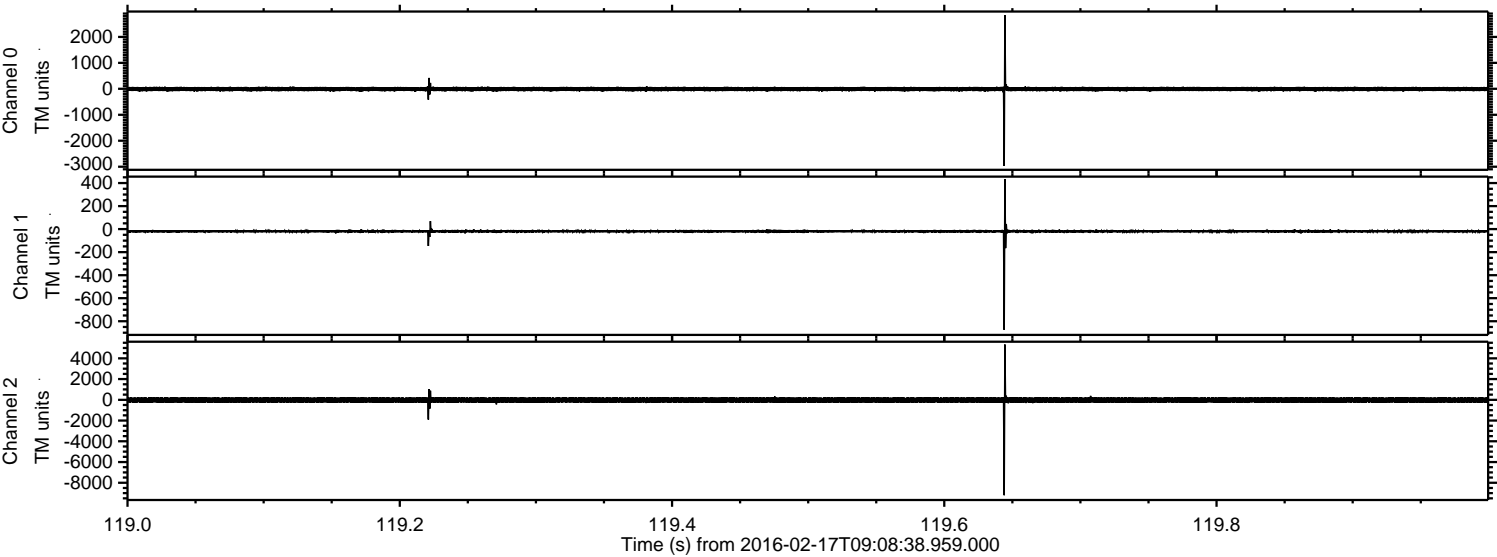



Processed Mon Apr 11 08:34:10 2016 by ELM ver.2012-10-06 from 001\_\_elm20160217\_090837\_\_dat00.bin

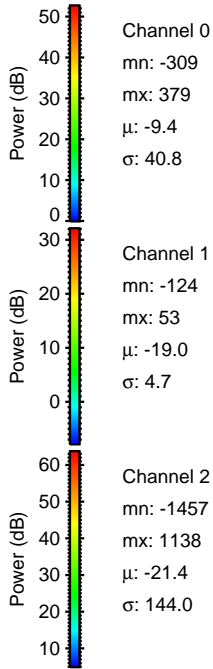
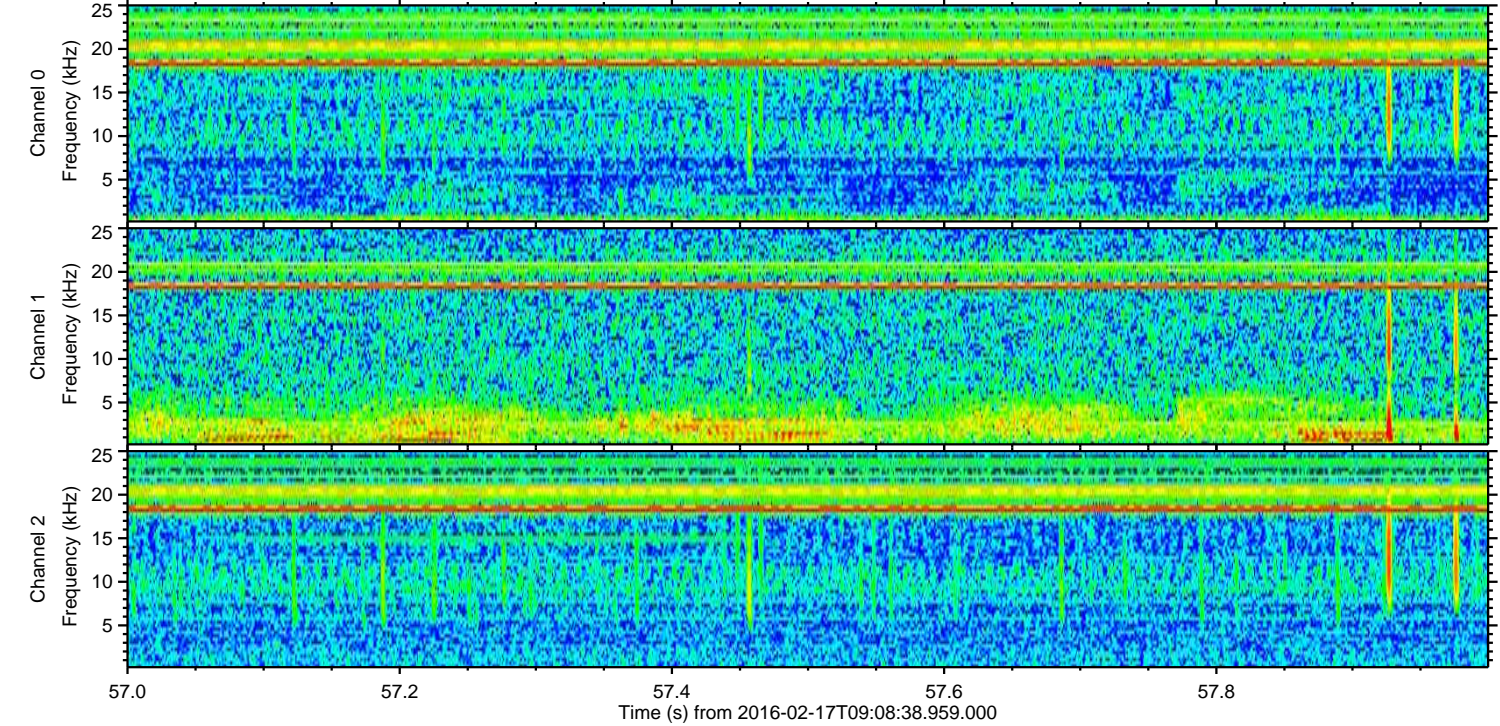
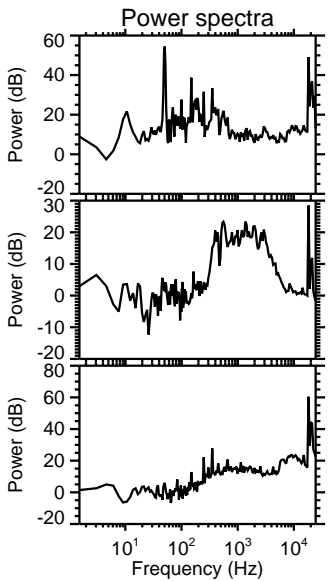
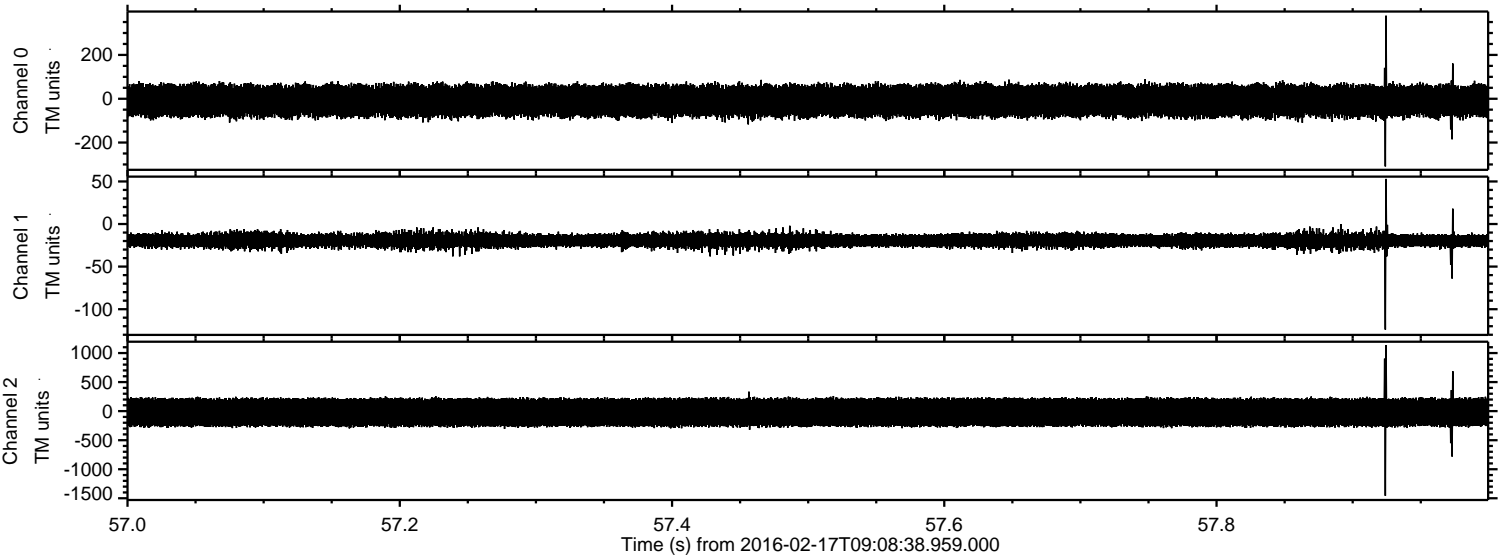

Channel 0  
mn: -309  
mx: 379  
 $\mu$ : -9.4  
 $\sigma$ : 40.8

Channel 1  
mn: -124  
mx: 53  
 $\mu$ : -19.0  
 $\sigma$ : 4.7

Channel 2  
mn: -1457  
mx: 1138  
 $\mu$ : -21.4  
 $\sigma$ : 144.0



ELMAVAN 3D WAVEFORMS (Measured data sampled at 50 kHz) 51000 packets of 144 samples from 2016-02-17T09:08:38.959.000. Part 67/147

Processed Mon Apr 11 08:34:11 2016 by ELM ver.2012-10-06 from 001\_\_elm20160217\_090837\_\_dat00.bin

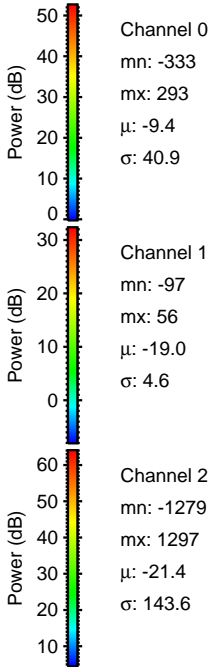
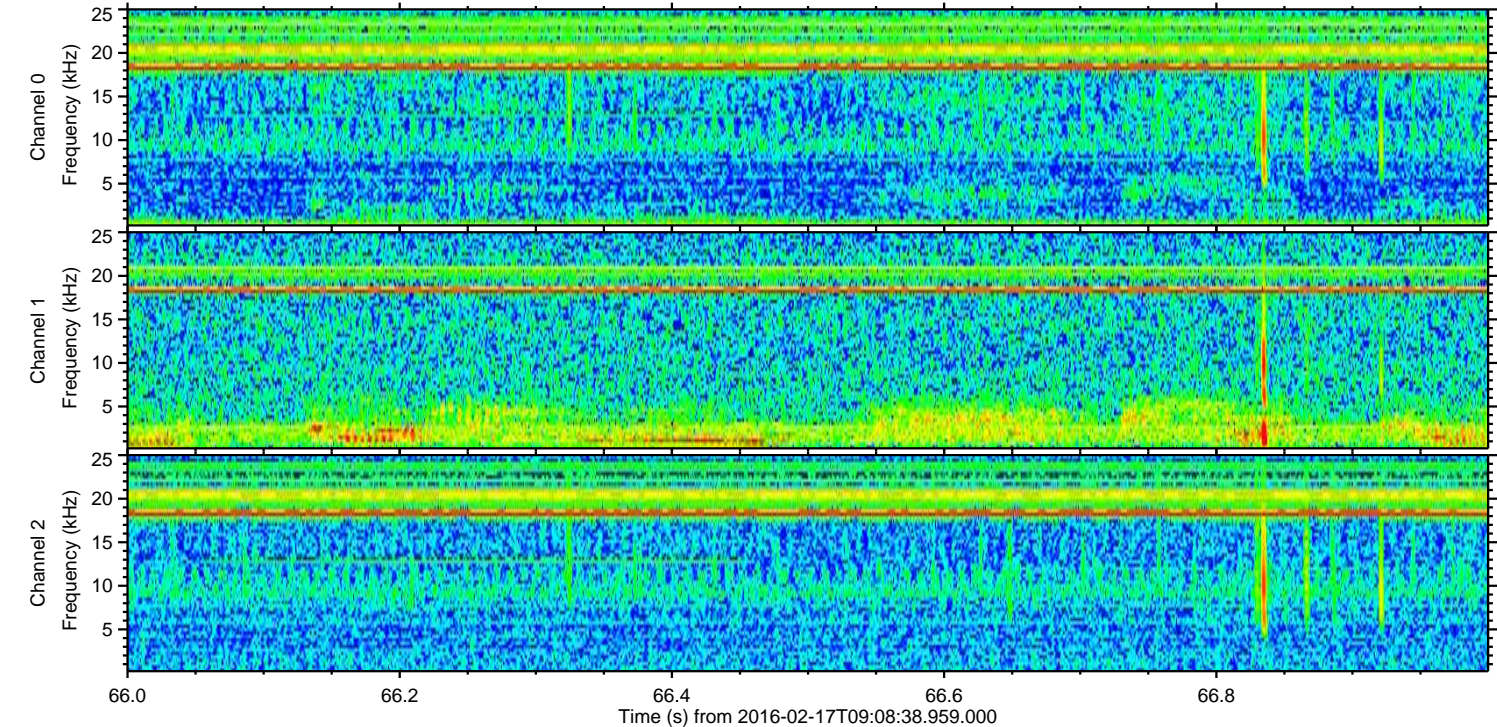
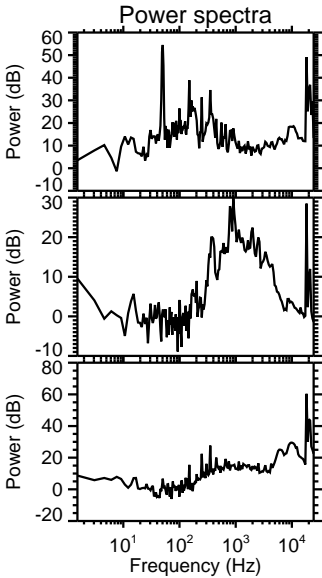
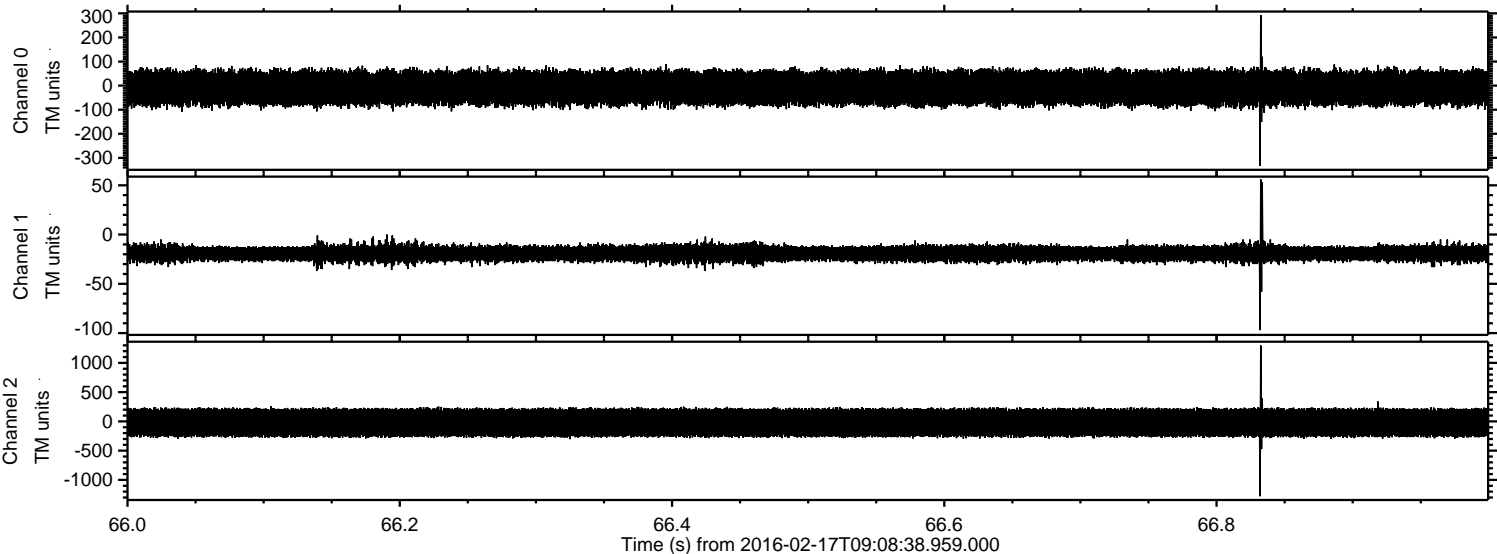



Processed Mon Apr 11 08:34:12 2016 by ELM ver.2012-10-06 from 001\_\_elm20160217\_090837\_\_dat00.bin

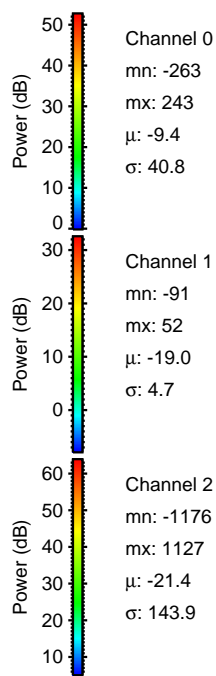
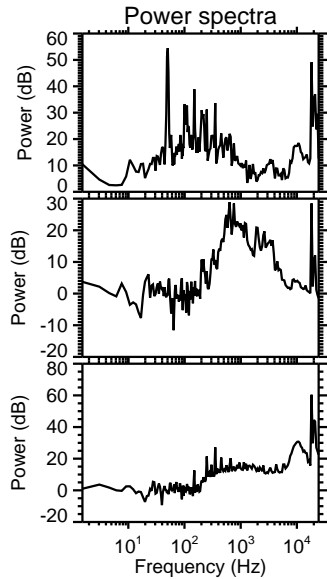
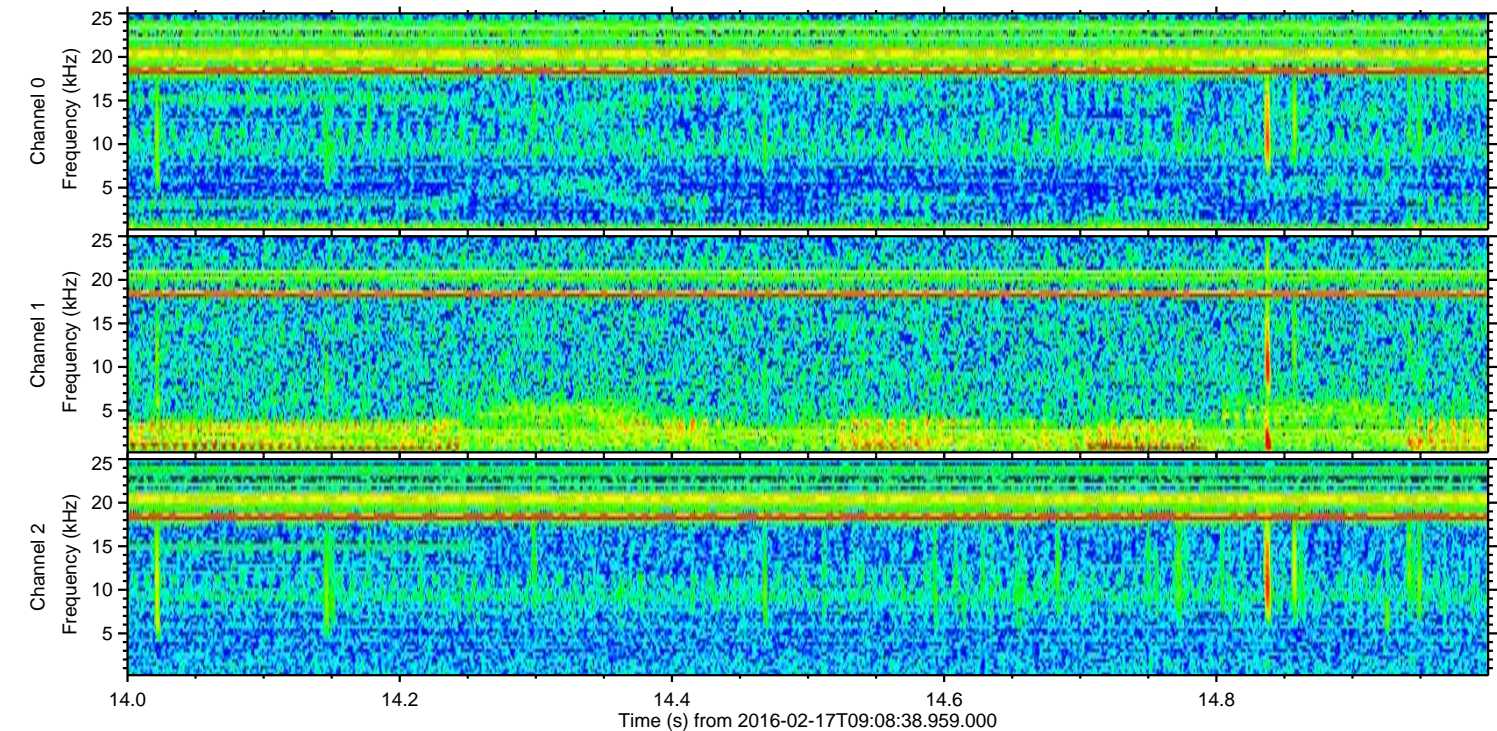
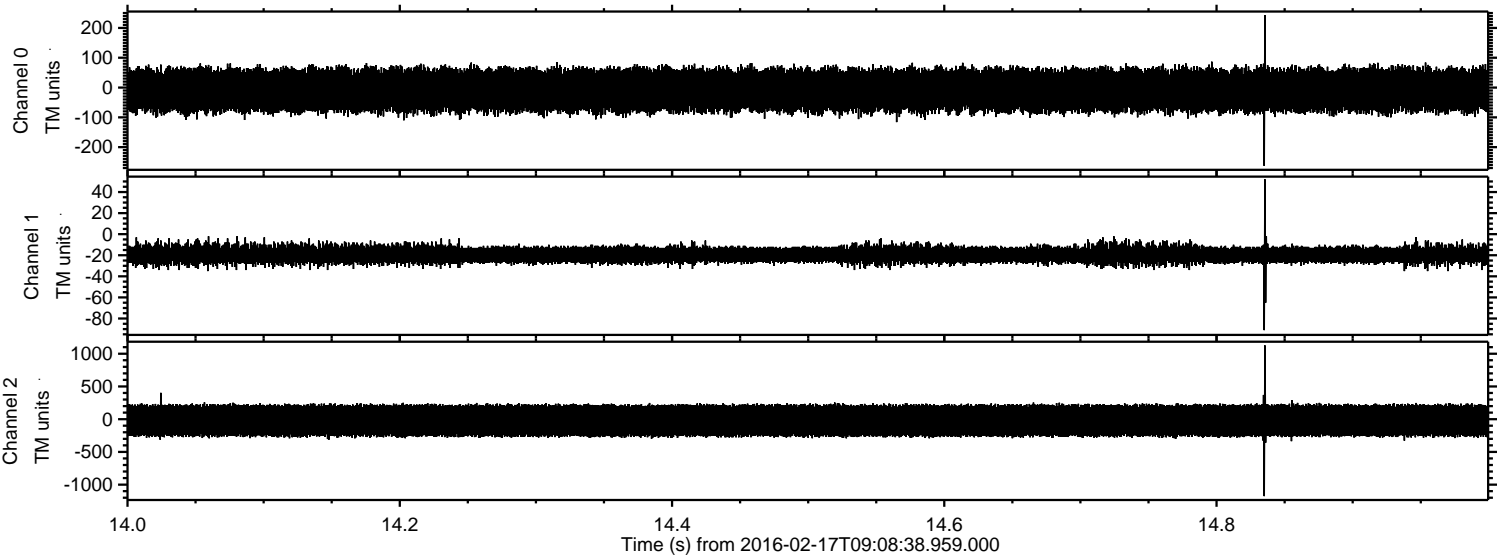



Processed Mon Apr 11 08:34:13 2016 by ELM ver.2012-10-06 from 001\_\_elm20160217\_090837\_\_dat00.bin

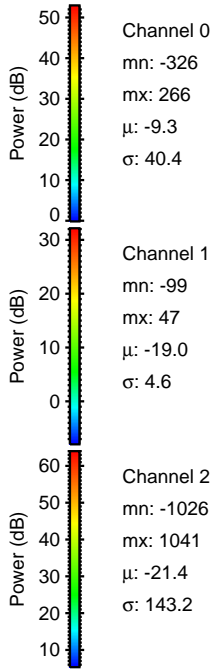
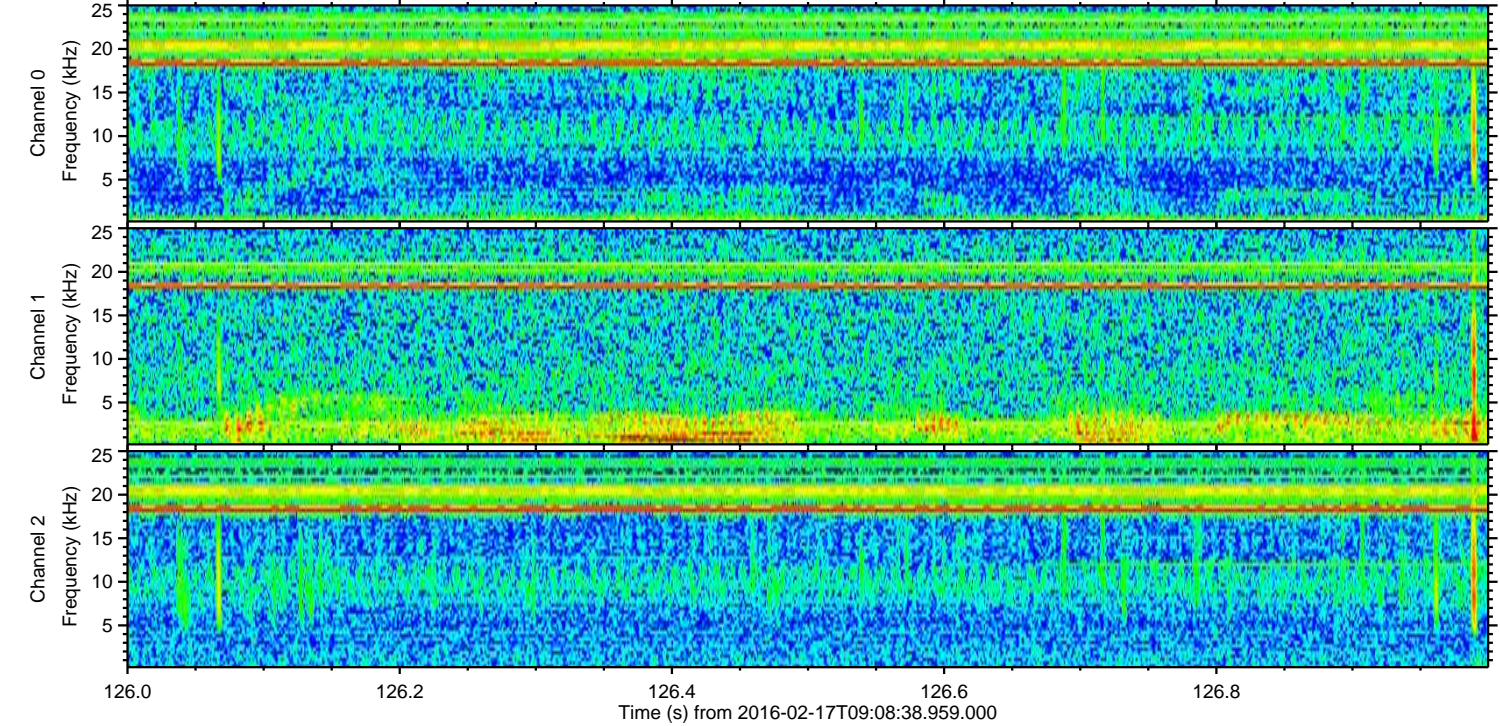
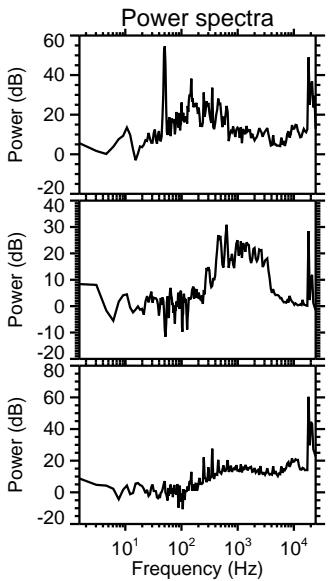
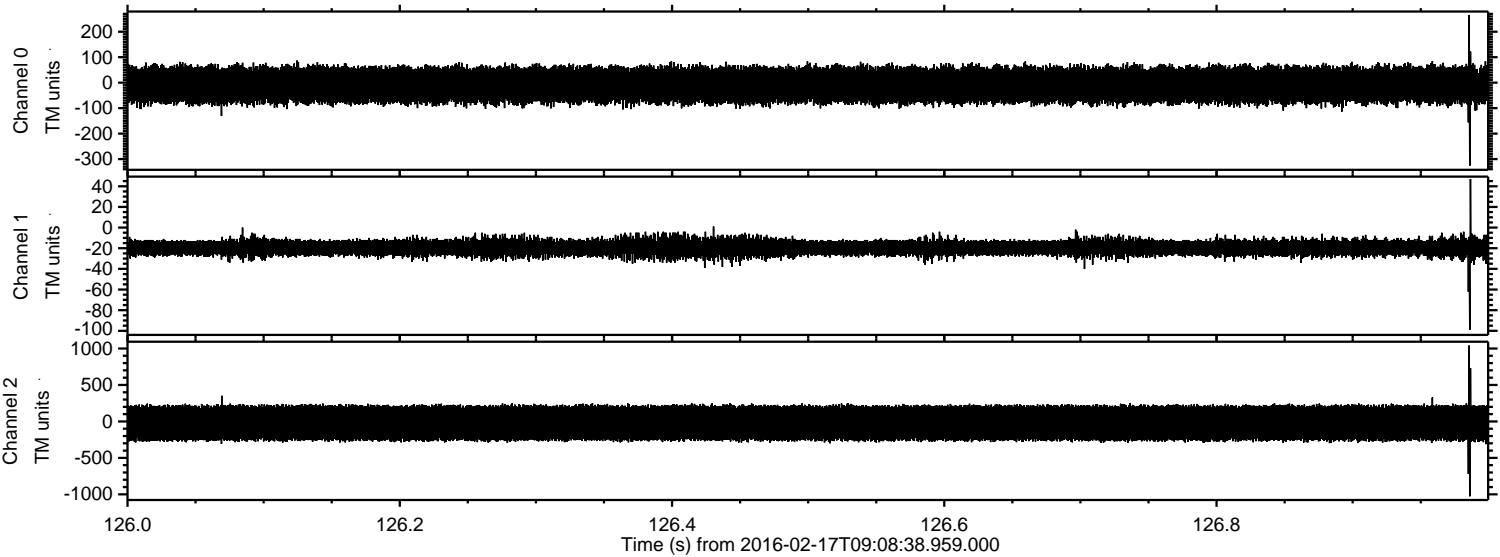



Processed Mon Apr 11 08:34:14 2016 by ELM ver.2012-10-06 from 001\_\_elm20160217\_090837\_\_dat00.bin

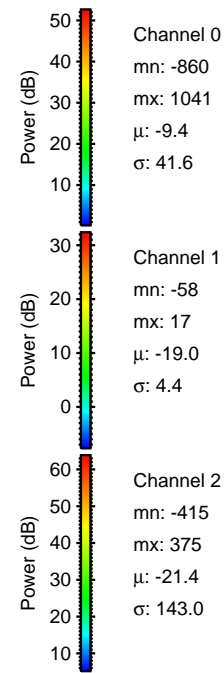
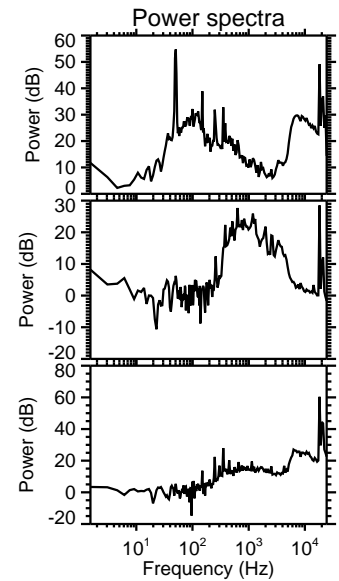
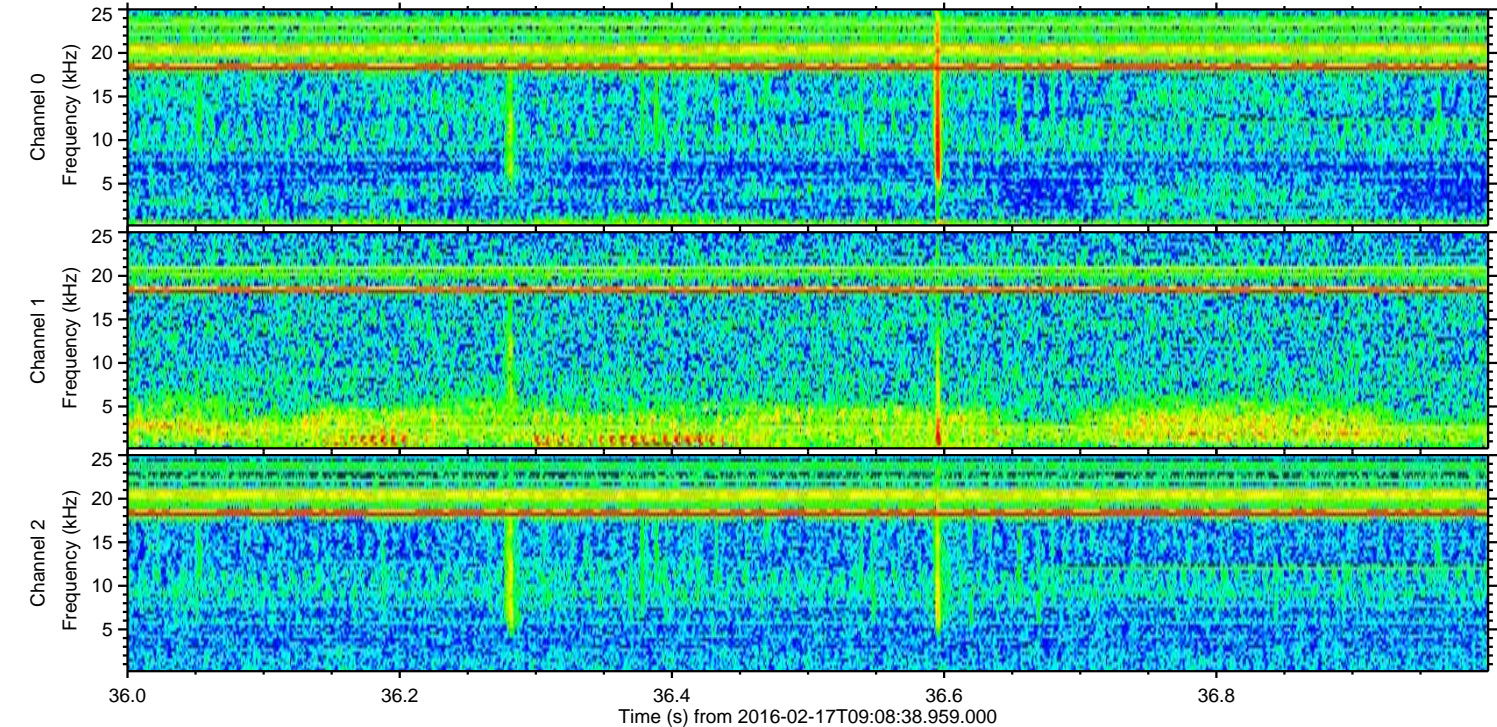
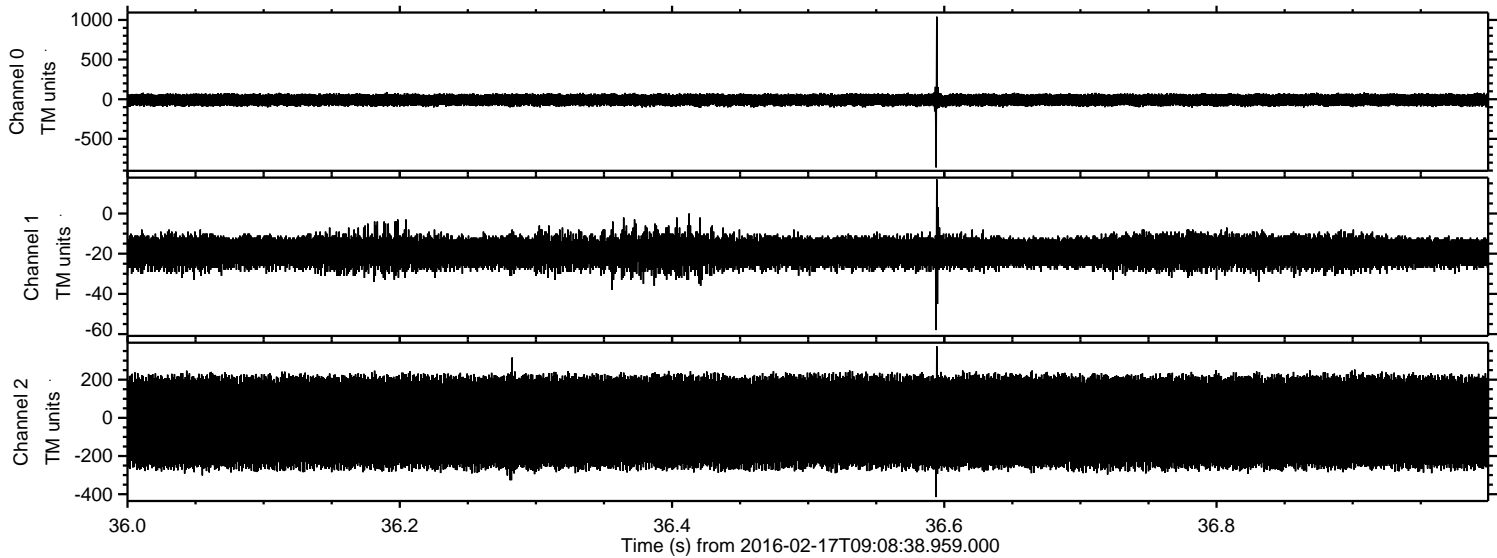



Processed Mon Apr 11 08:34:14 2016 by ELM ver.2012-10-06 from 001\_\_elm20160217\_090837\_\_dat00.bin

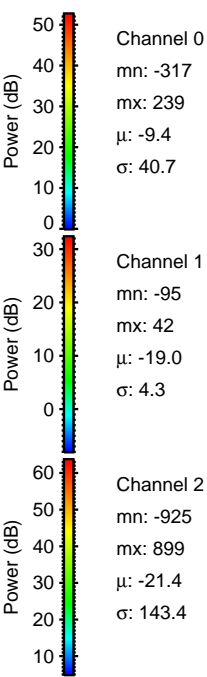
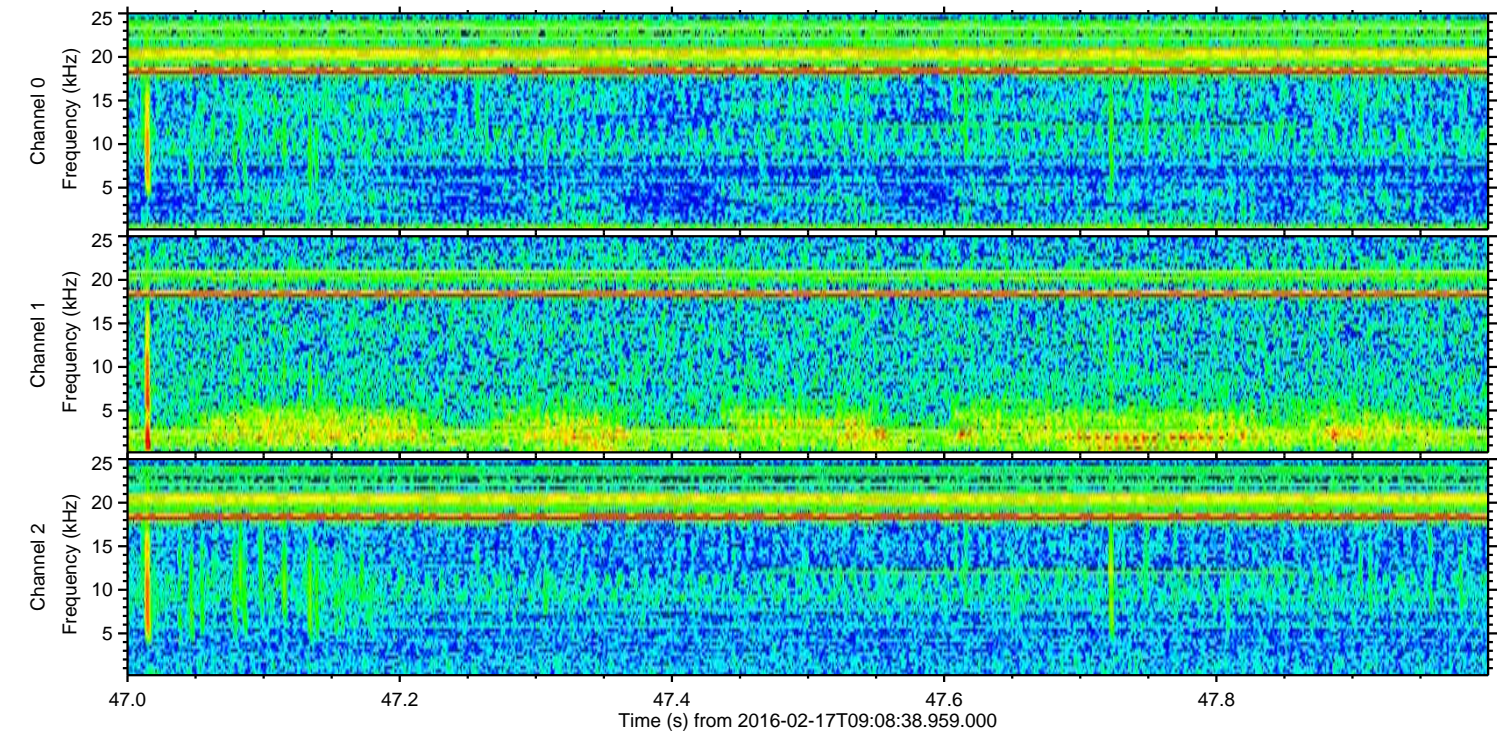
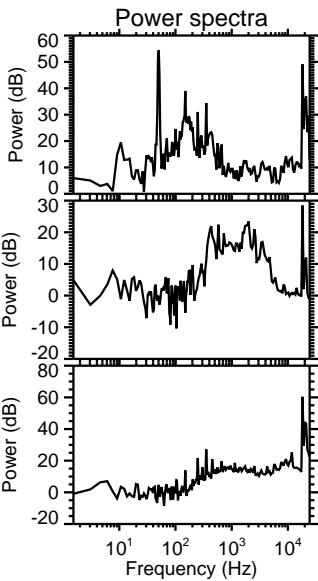
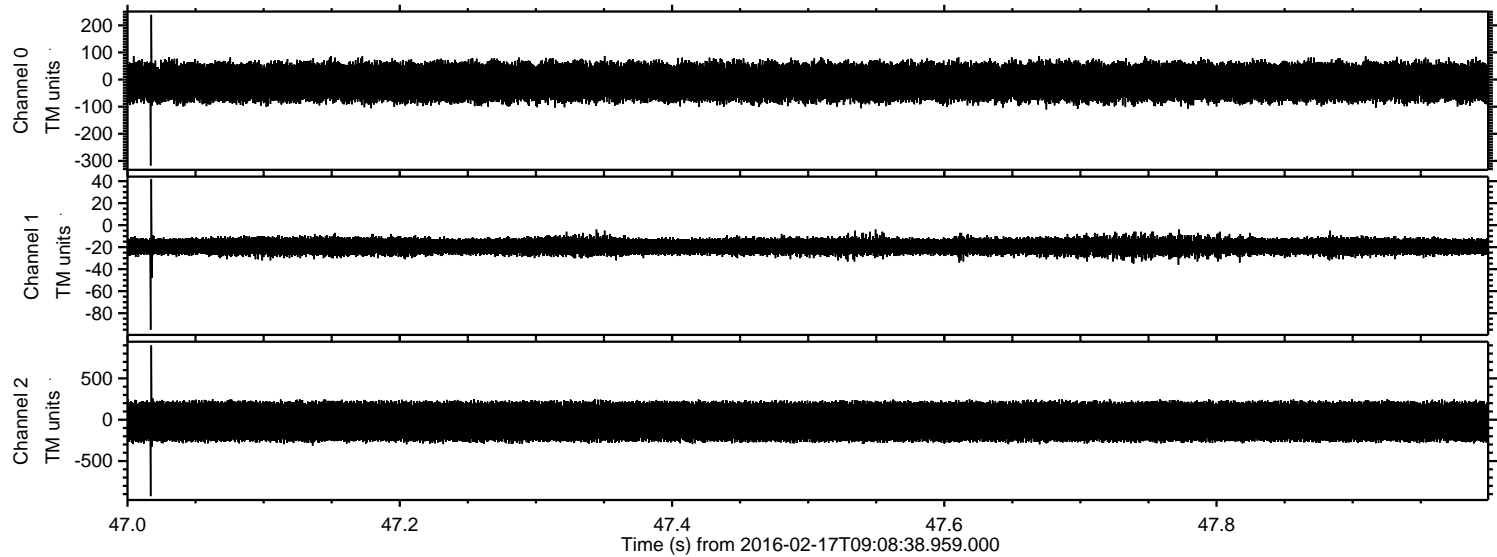



Processed Mon Apr 11 08:34:15 2016 by ELM ver.2012-10-06 from 001\_\_elm20160217\_090837\_\_dat00.bin

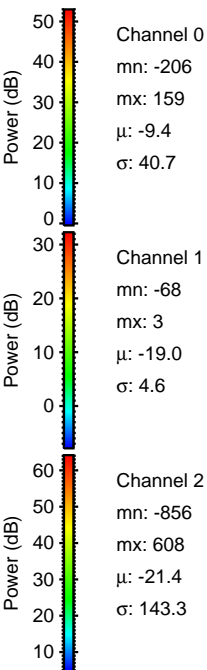
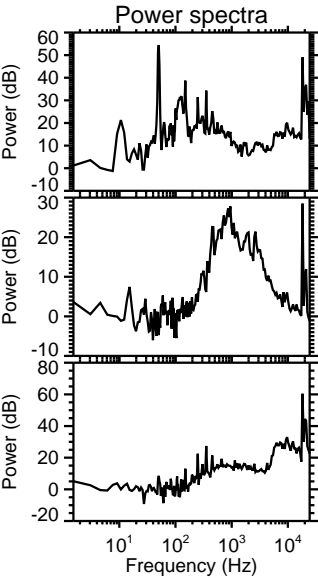
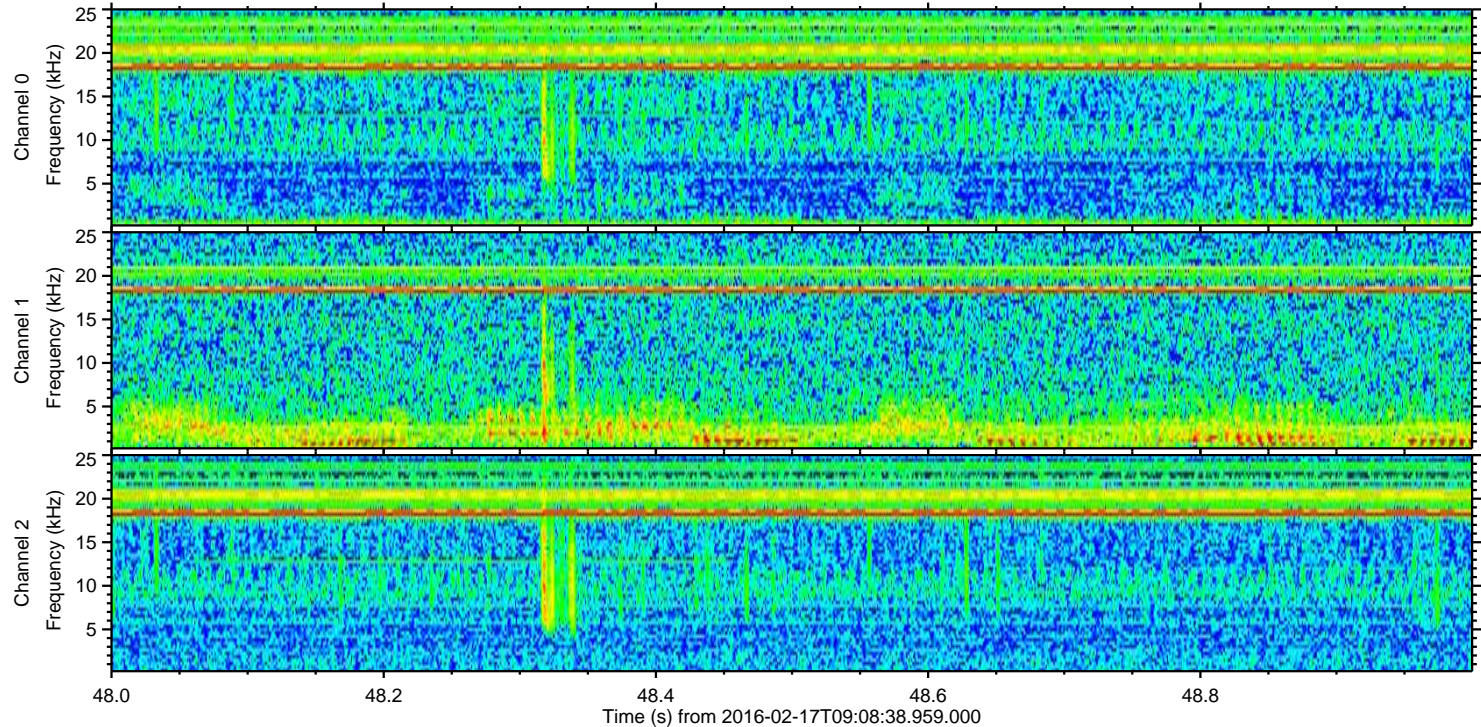
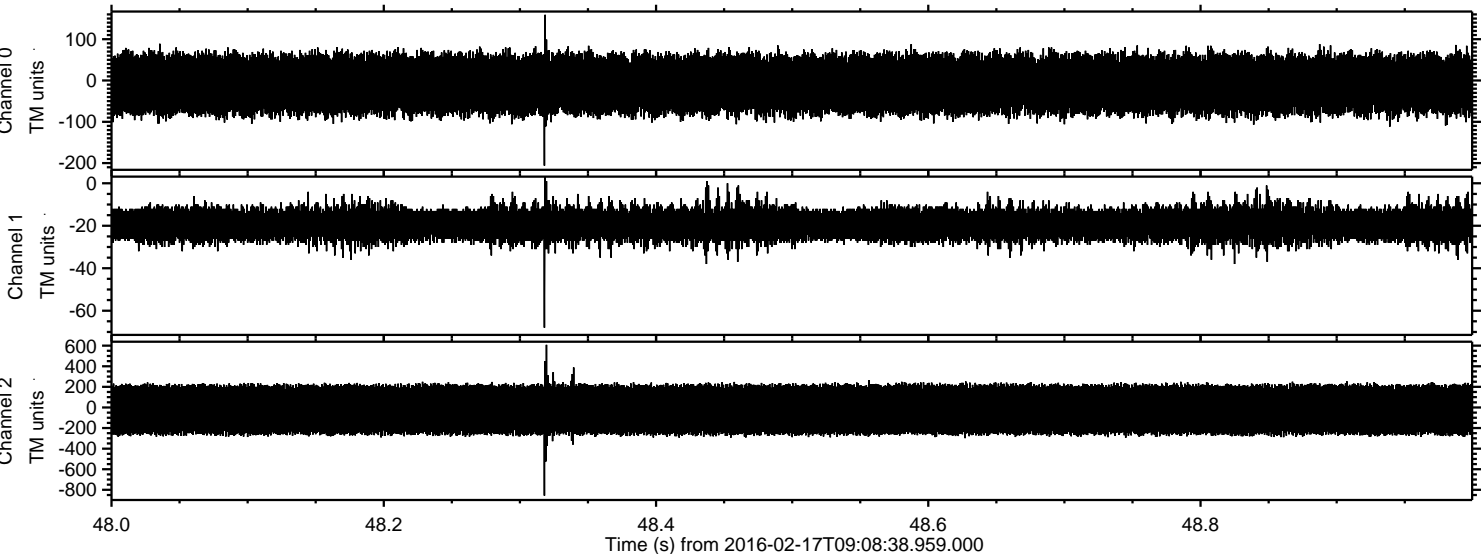



Processed Mon Apr 11 08:34:16 2016 by ELM ver.2012-10-06 from 001\_\_elm20160217\_090837\_\_dat00.bin

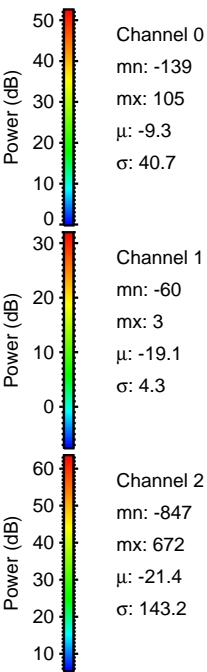
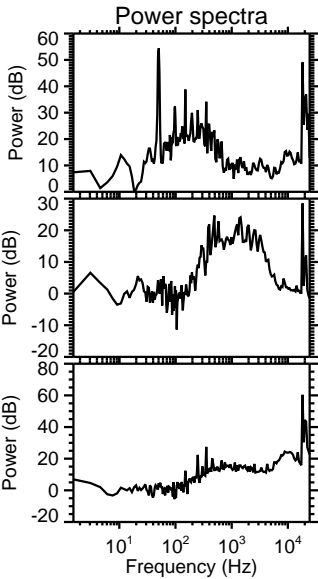
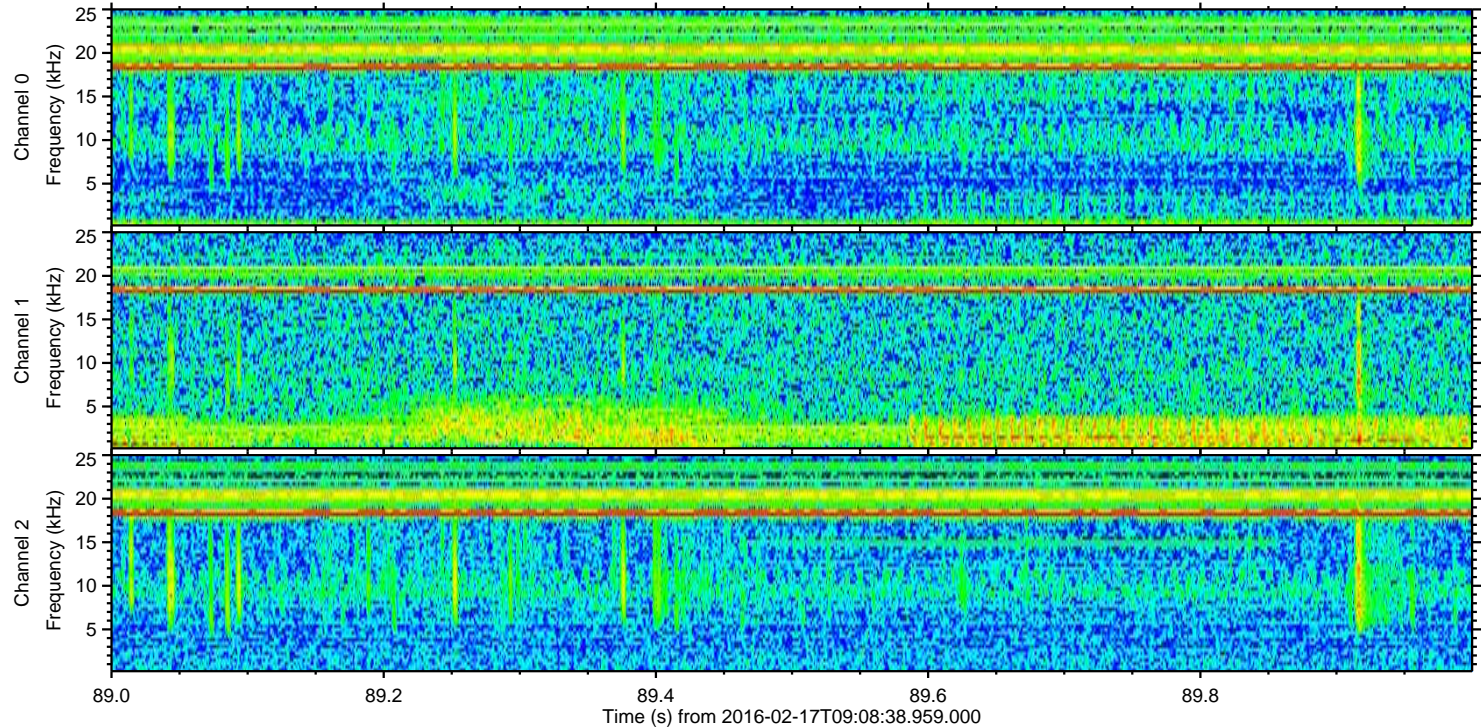
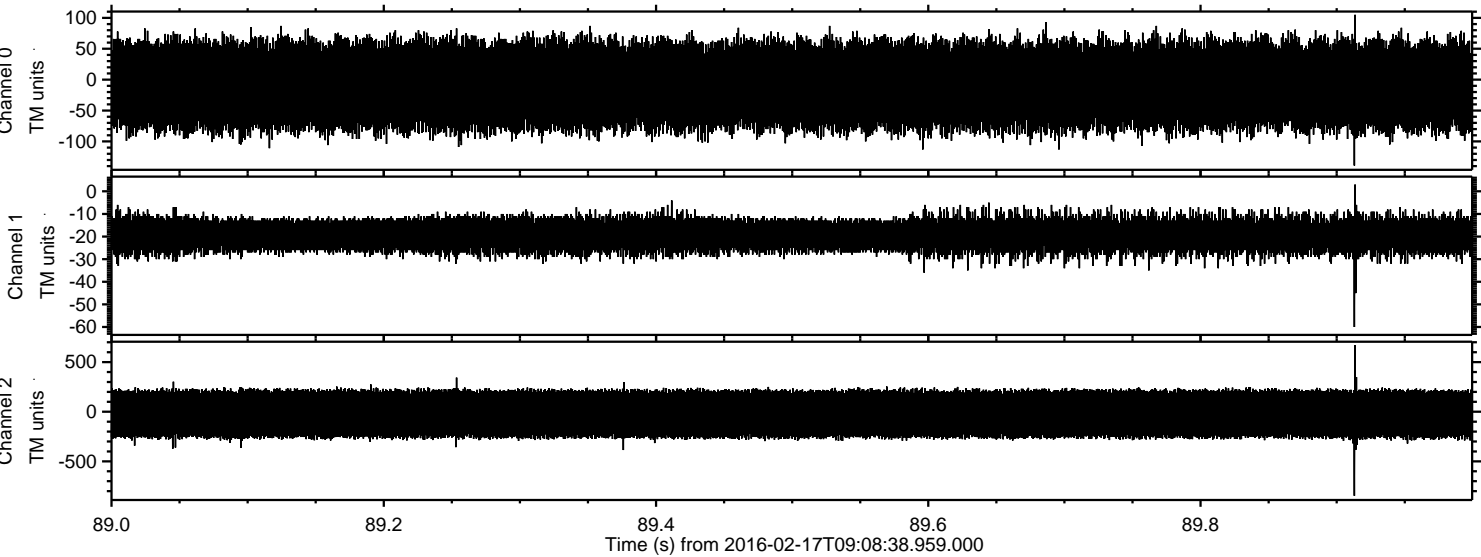



Processed Mon Apr 11 08:34:17 2016 by ELM ver.2012-10-06 from 001\_\_elm20160217\_090837\_\_dat00.bin

