

ELMAVAN 3D WAVEFORMS (Measured data sampled at 50 kHz) 51000 packets of 144 samples from 2016-02-17T08:13:36.568.999.

Processed Mon Apr 11 08:22:42 2016 by ELM ver.2012-10-06 from 001__elm20160217_081335__dat00.bin

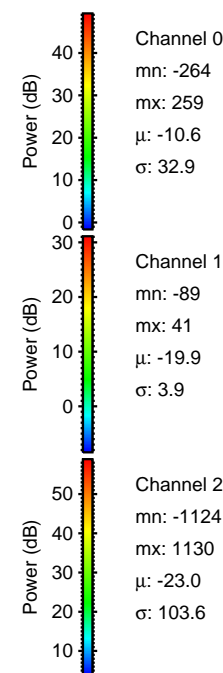

Processed Mon Apr 11 08:22:54 2016 by ELM ver.2012-10-06 from 001__elm20160217_081335__dat00.bin

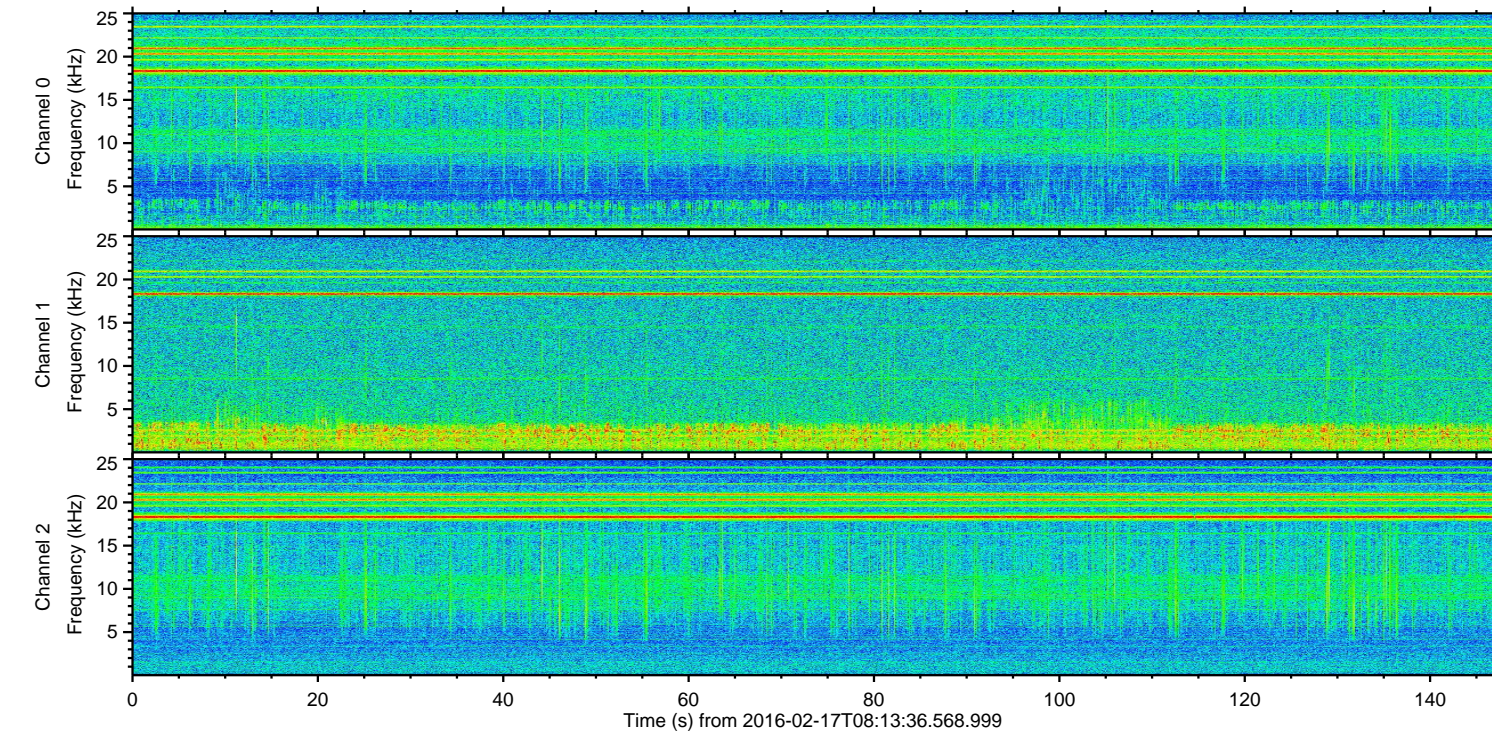
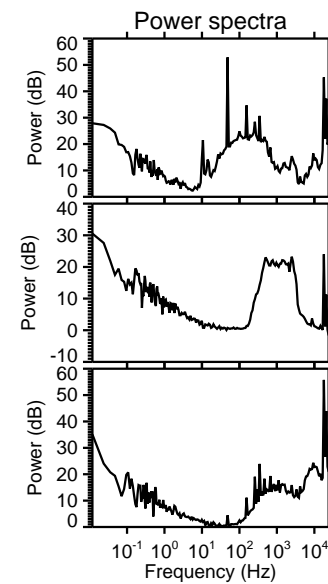
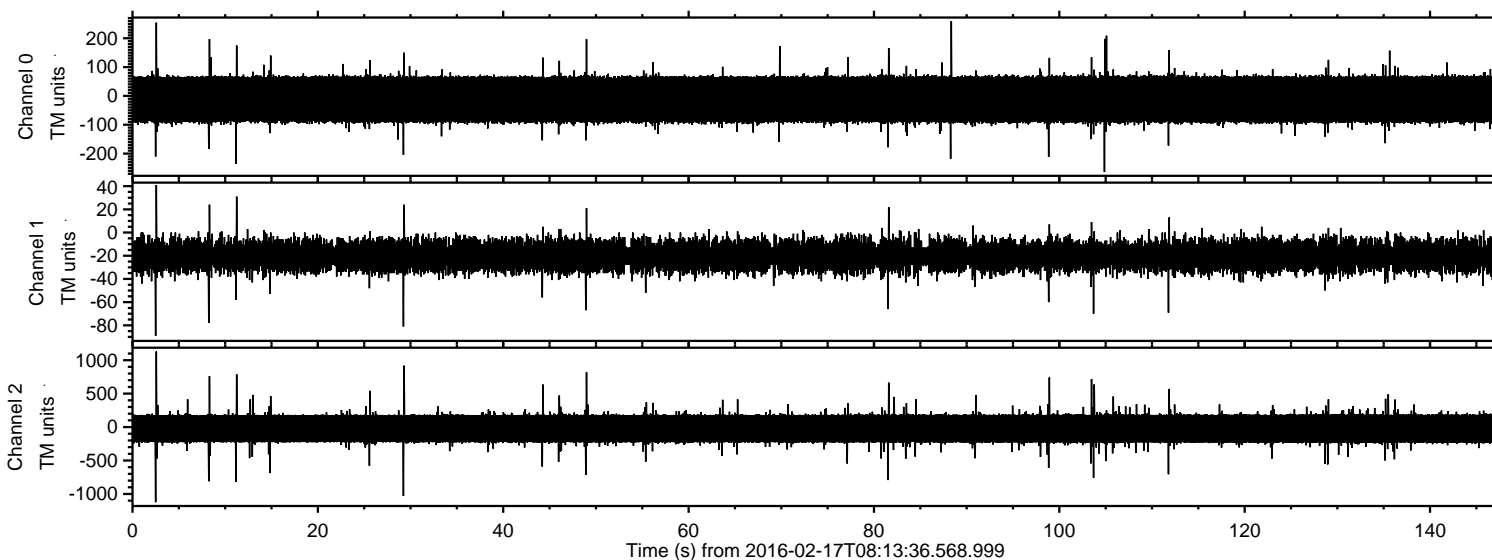
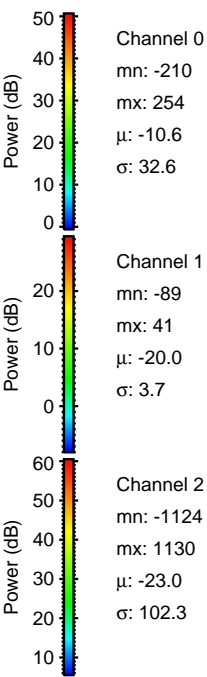
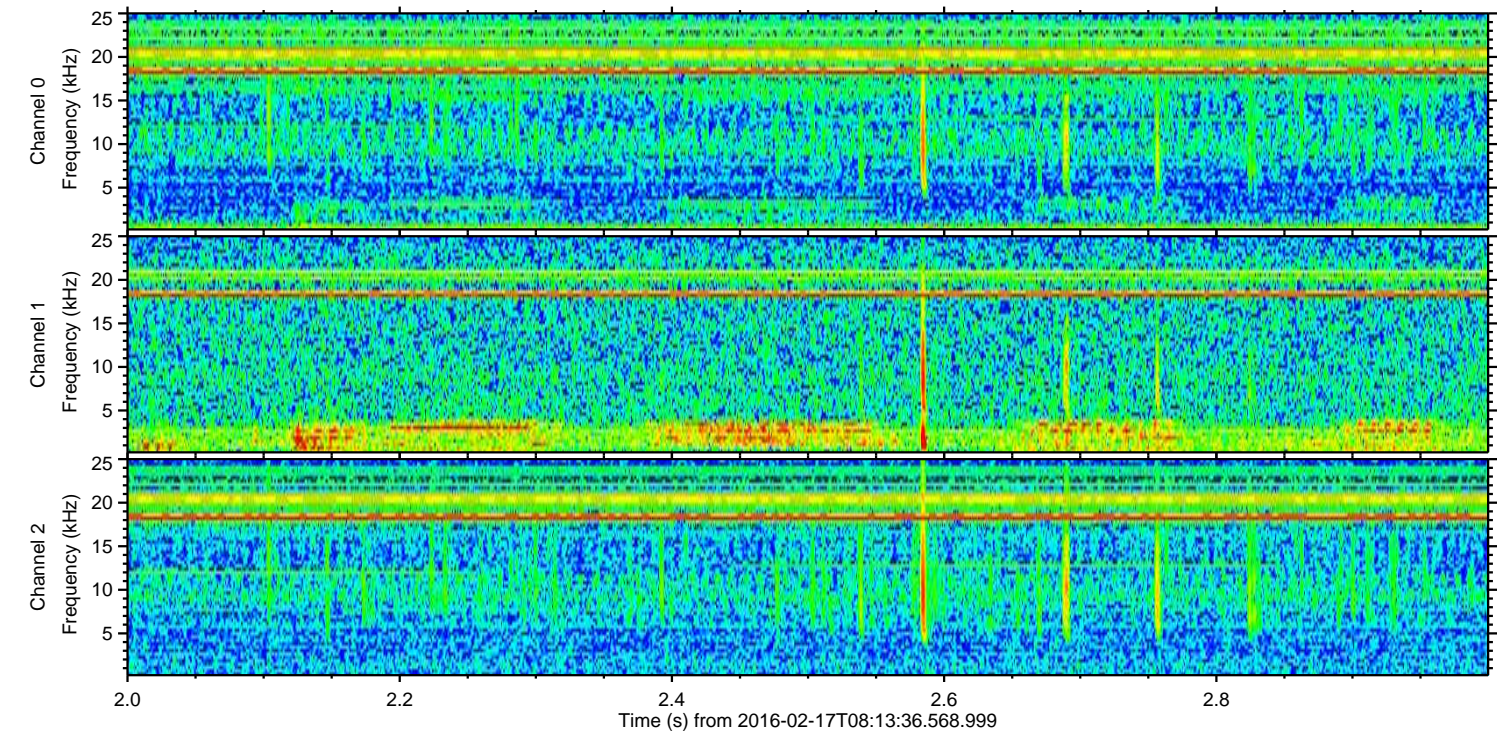
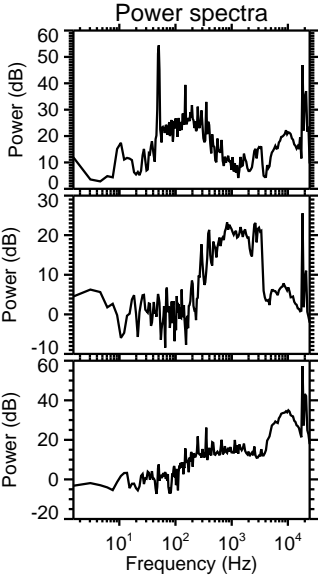
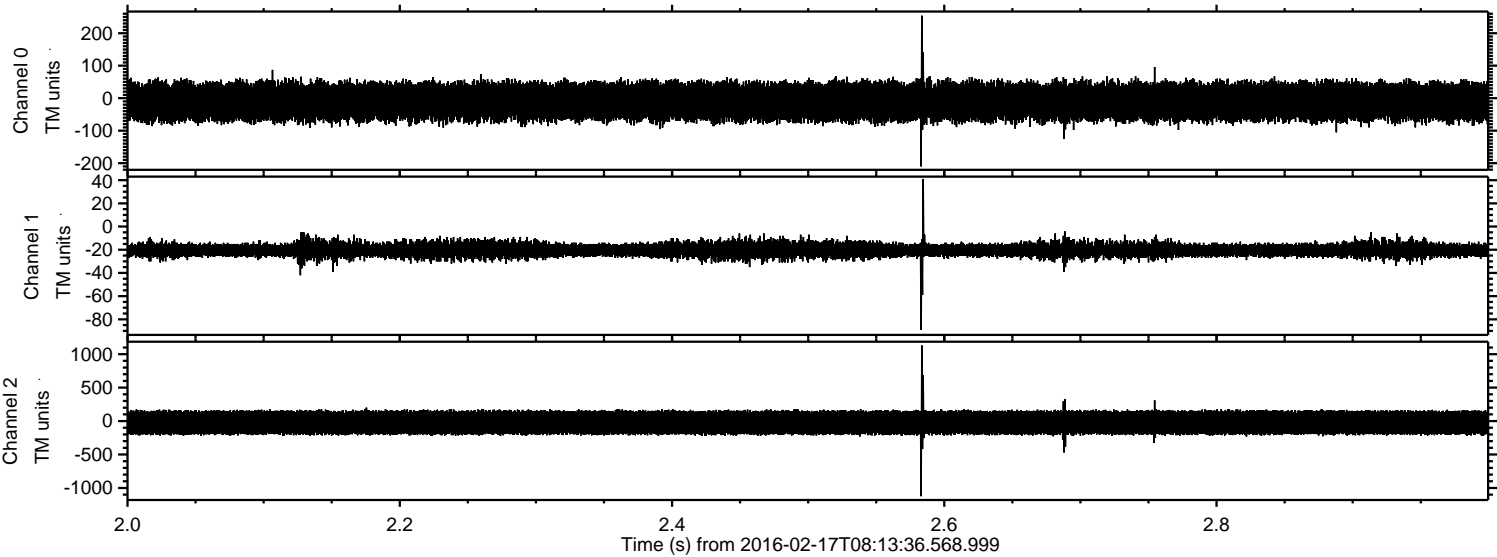

Processed Mon Apr 11 08:22:55 2016 by ELM ver.2012-10-06 from 001__elm20160217_081335__dat00.bin

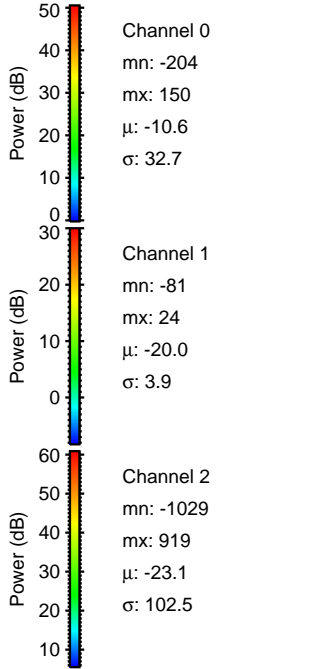
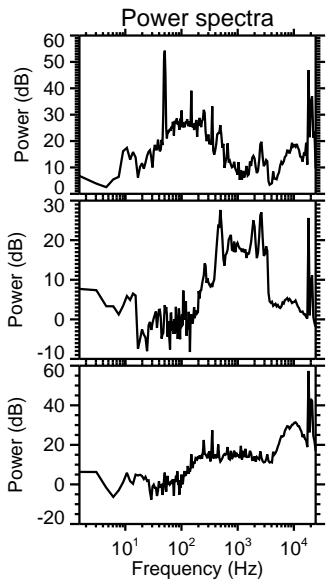
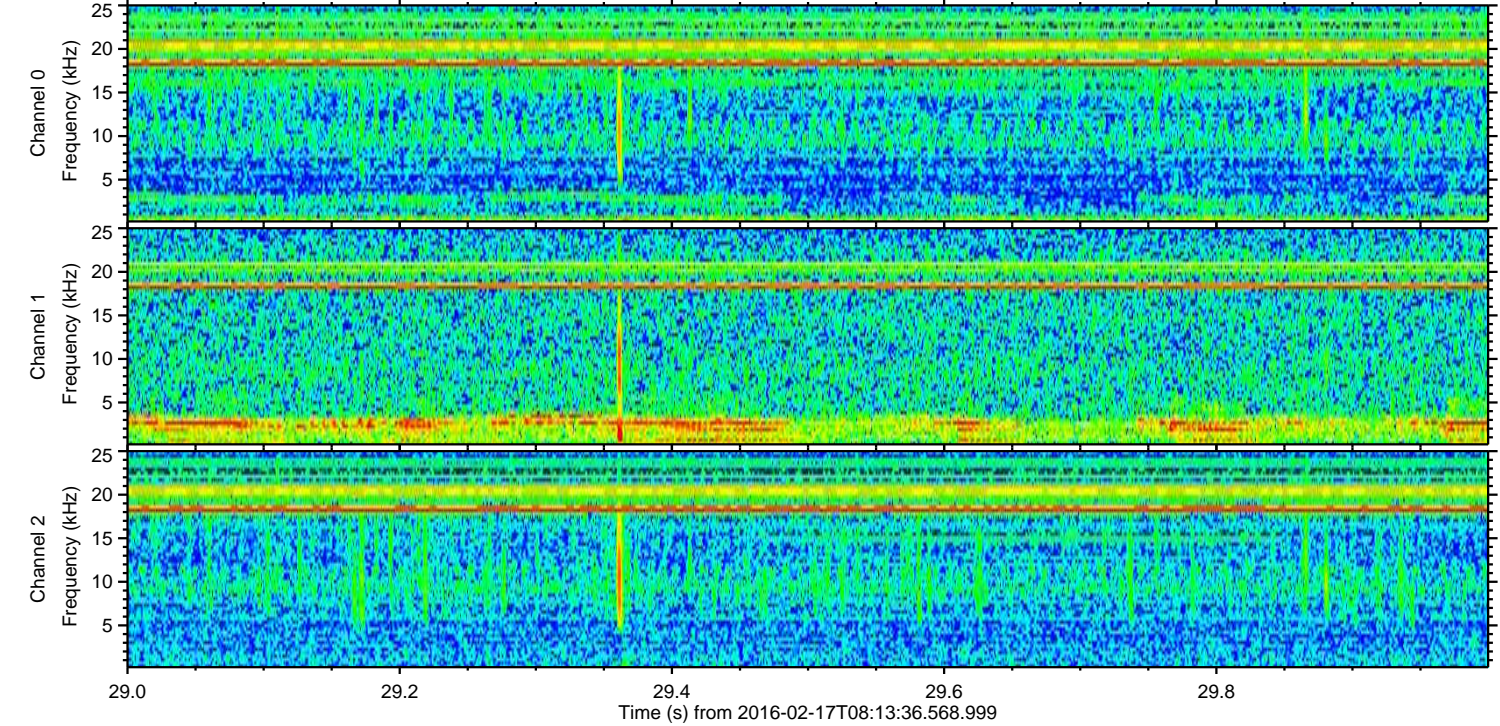
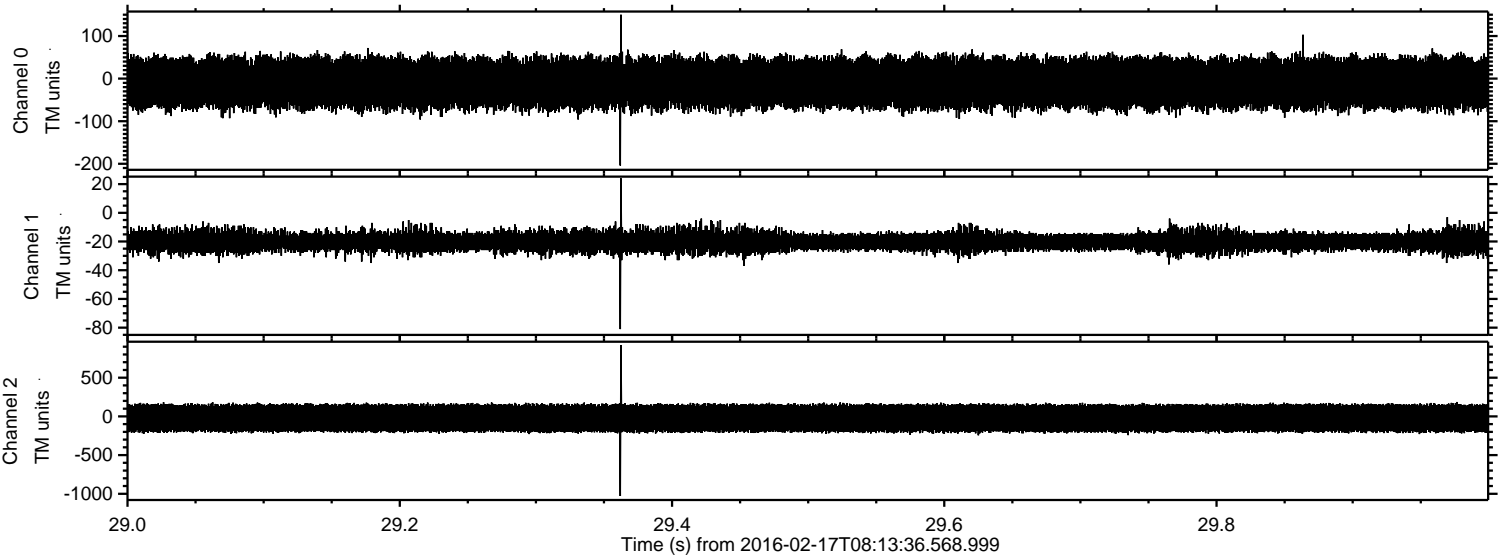

Processed Mon Apr 11 08:22:56 2016 by ELM ver.2012-10-06 from 001__elm20160217_081335__dat00.bin

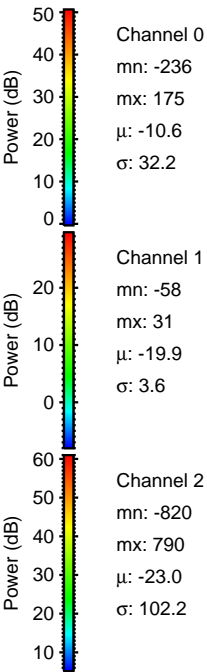
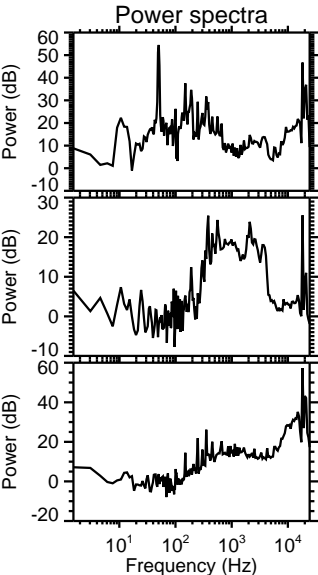
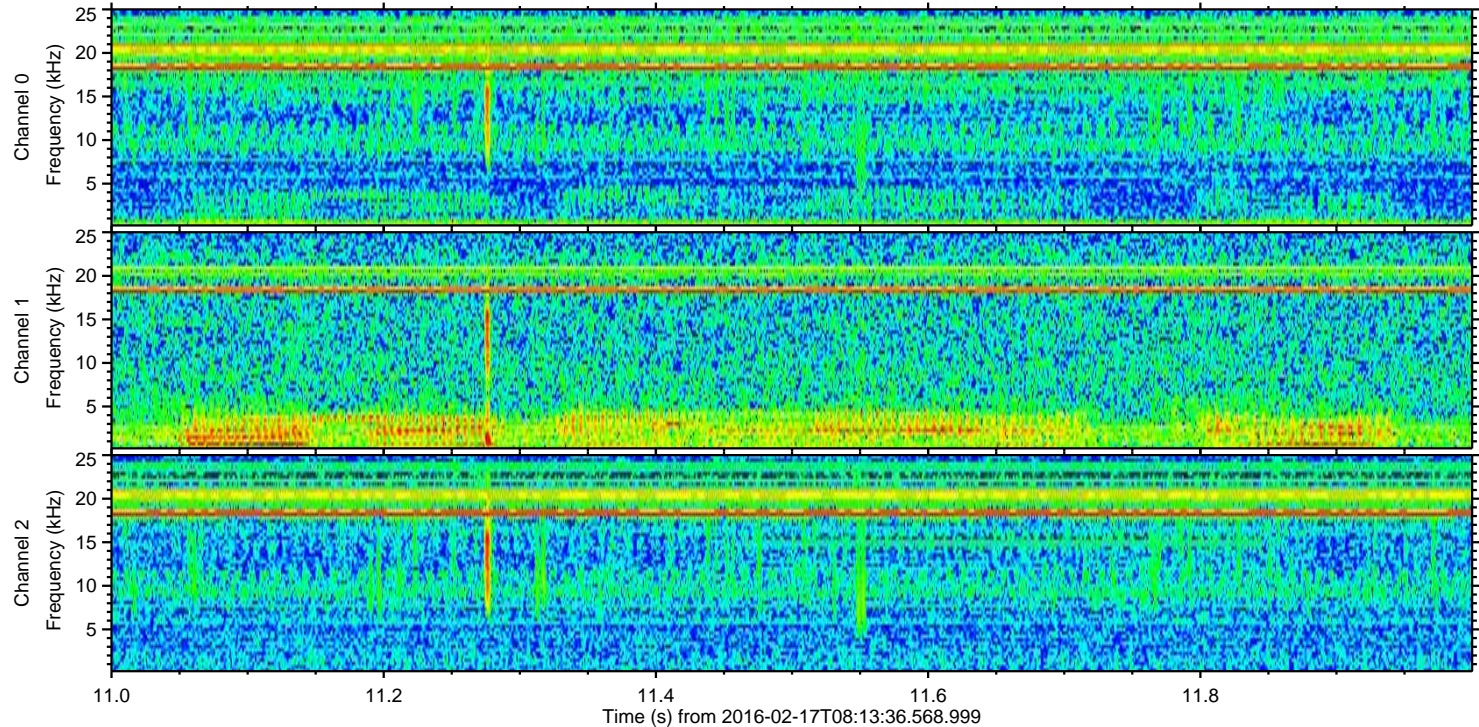
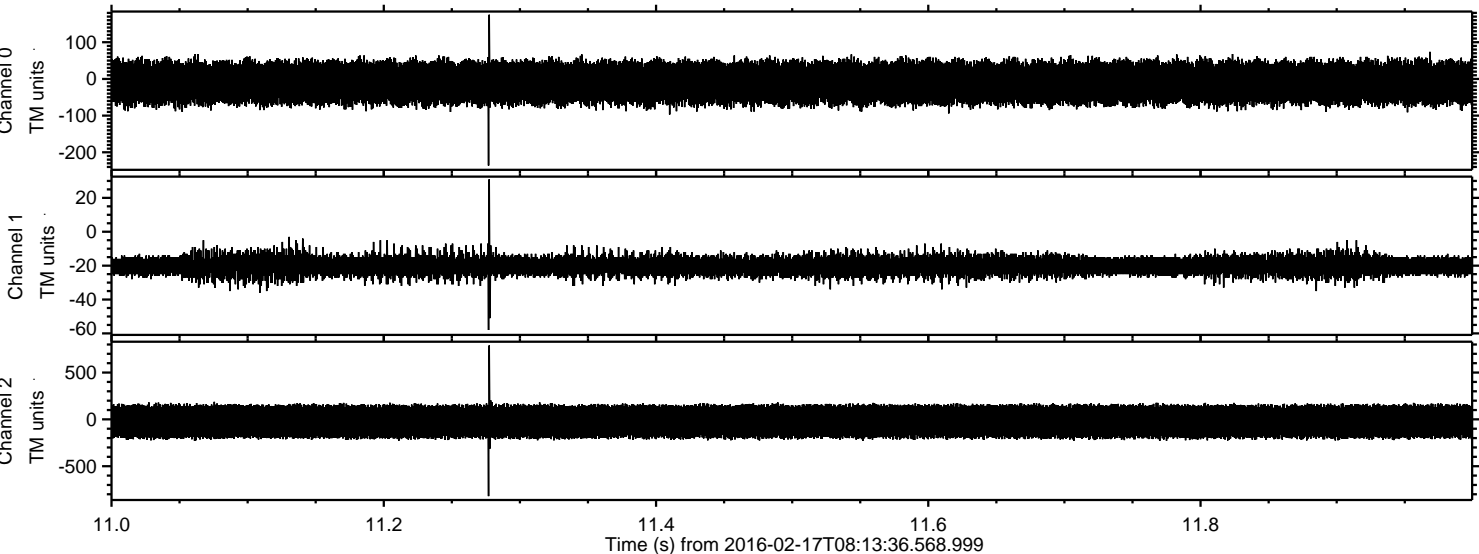

ELMAVAN 3D WAVEFORMS (Measured data sampled at 50 kHz) 51000 packets of 144 samples from 2016-02-17T08:13:36.568.999. Part 49/147

Processed Mon Apr 11 08:22:57 2016 by ELM ver.2012-10-06 from 001__elm20160217_081335__dat00.bin

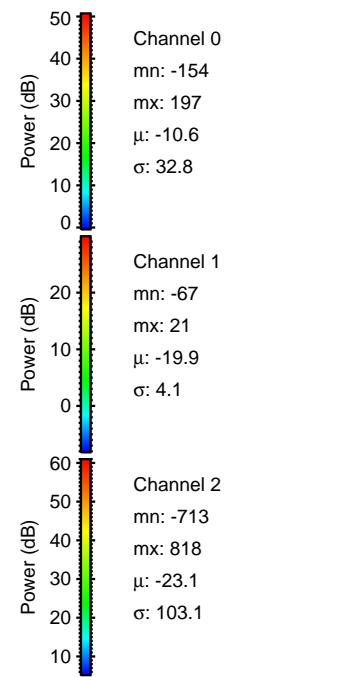
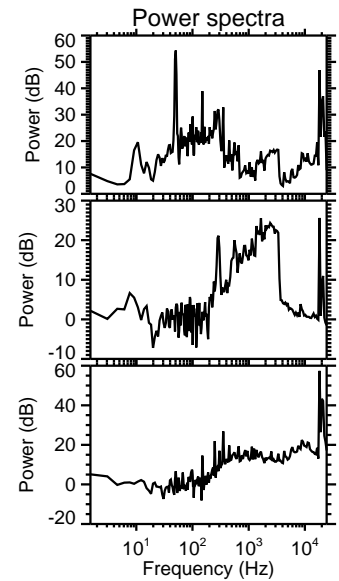
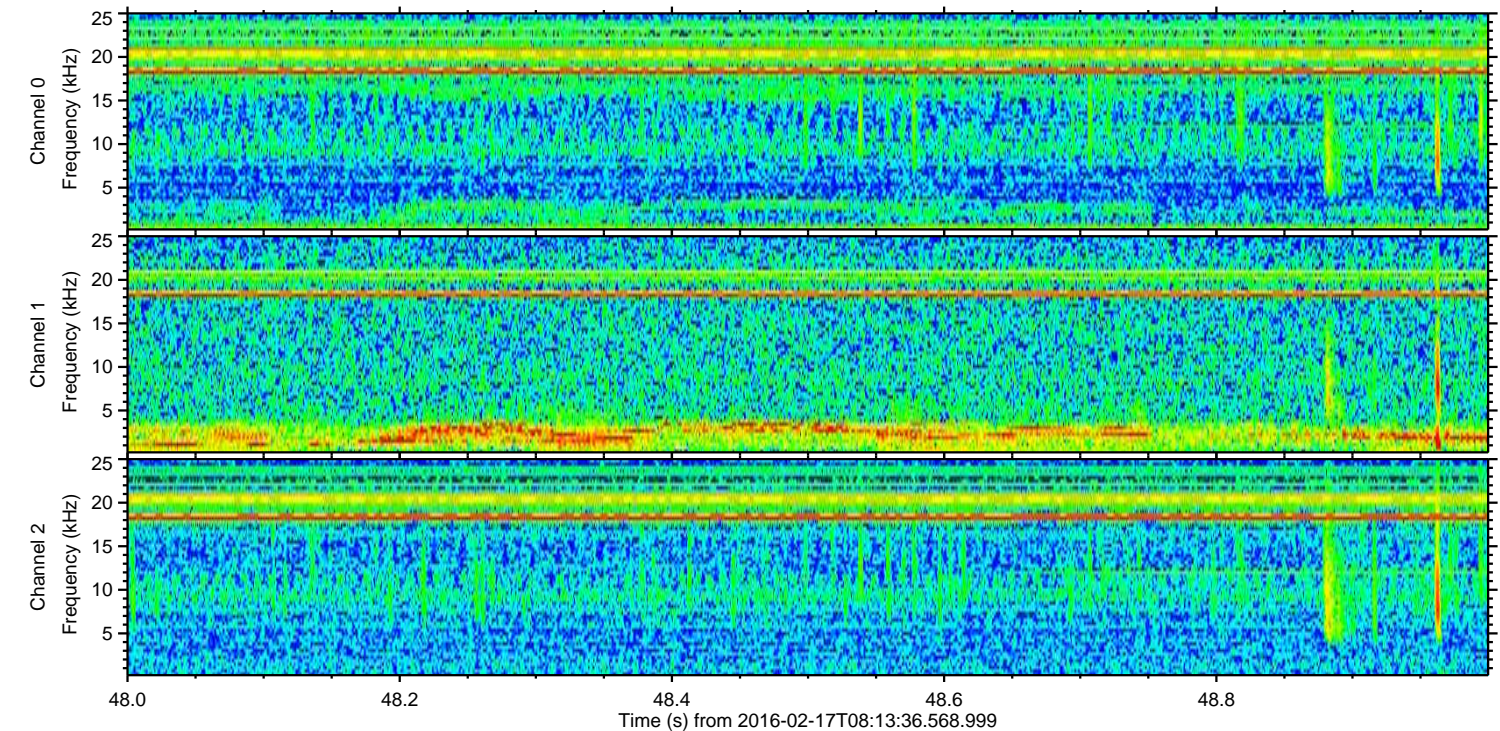
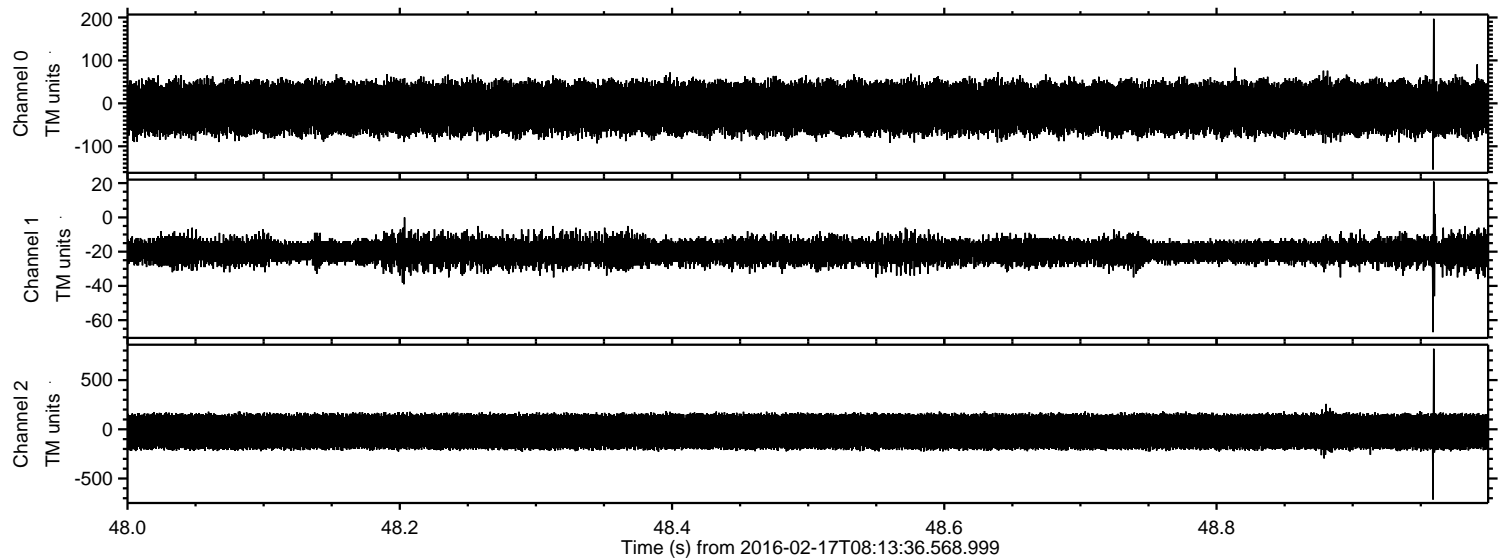

Processed Mon Apr 11 08:22:58 2016 by ELM ver.2012-10-06 from 001__elm20160217_081335__dat00.bin

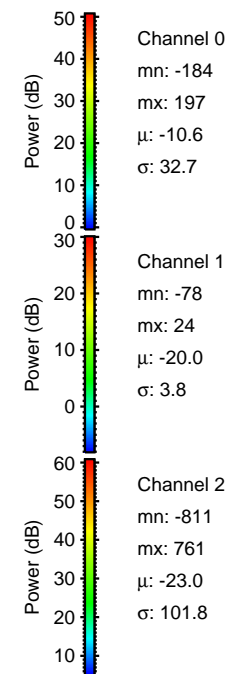
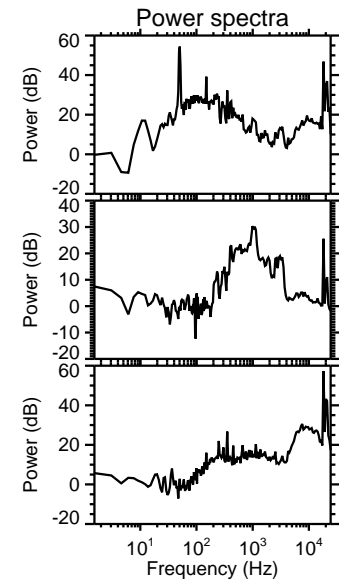
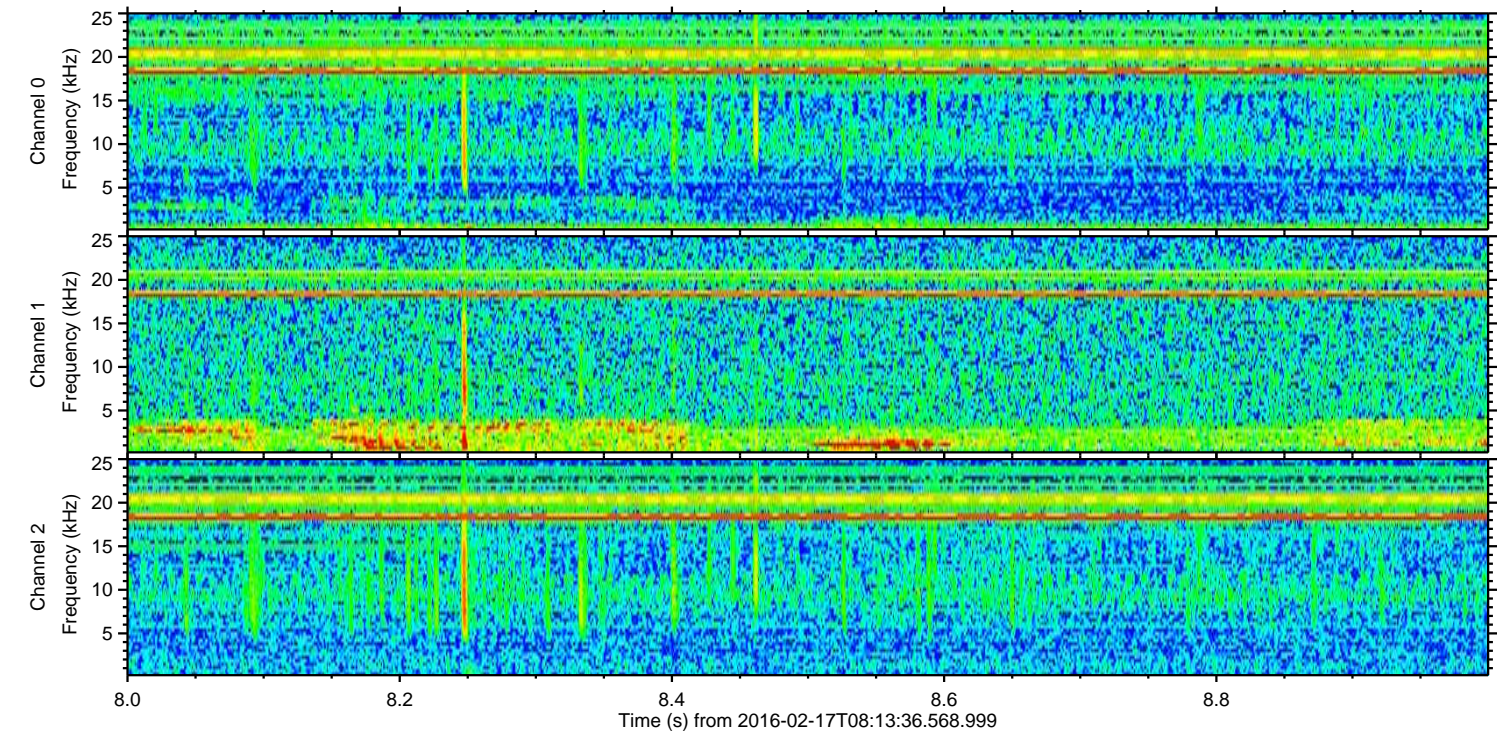
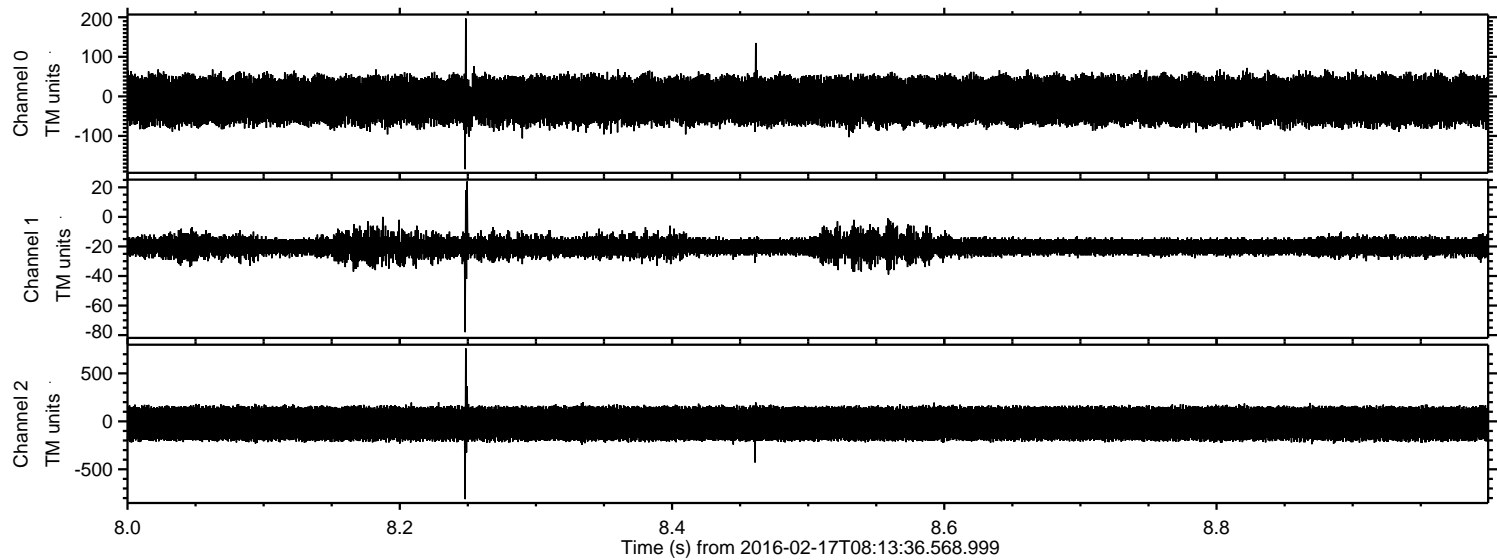

Processed Mon Apr 11 08:22:59 2016 by ELM ver.2012-10-06 from 001__elm20160217_081335__dat00.bin

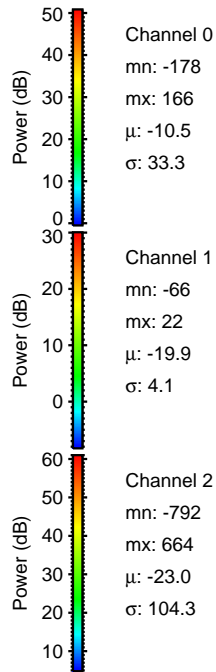
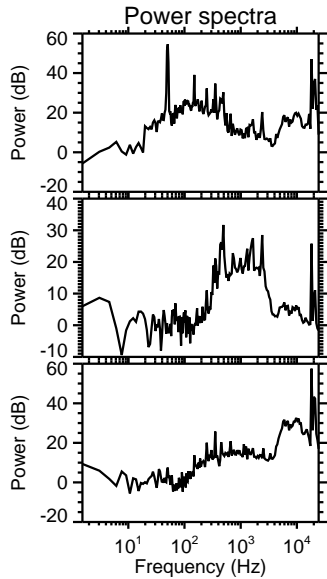
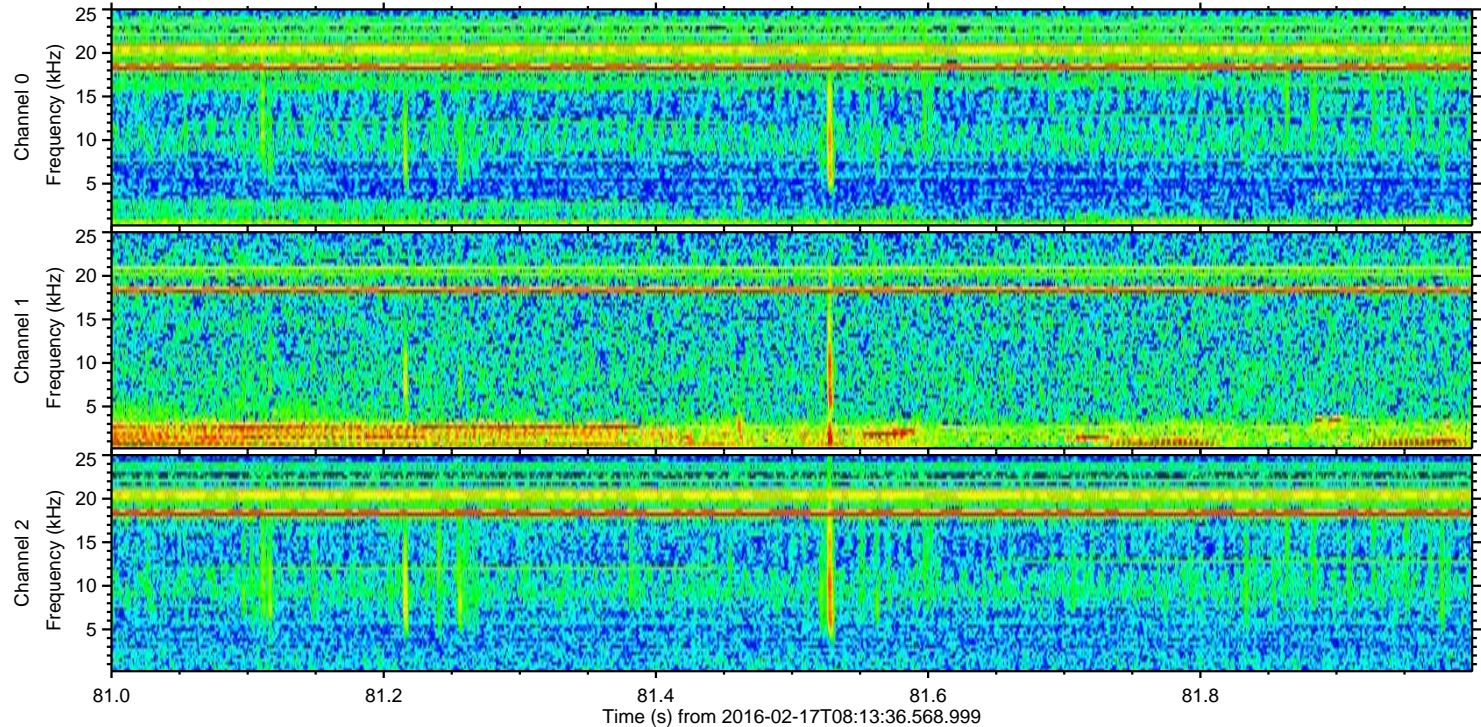
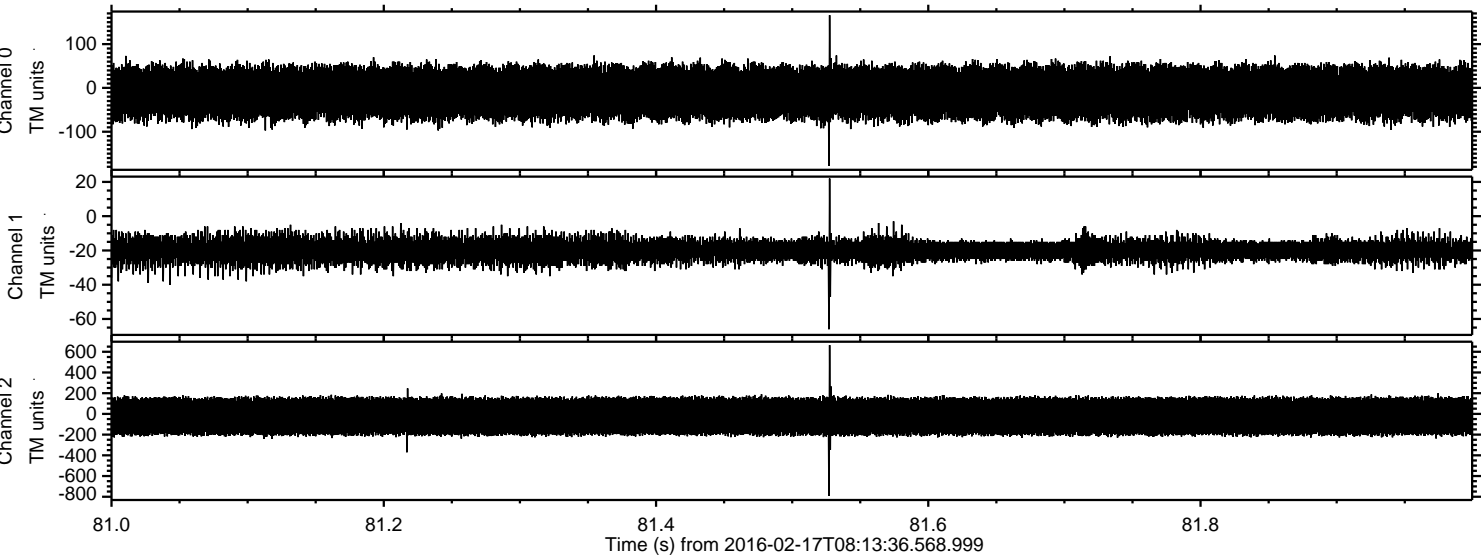

Channel 0
mn: -178
mx: 166
 μ : -10.5
 σ : 33.3

Channel 1
mn: -66
mx: 22
 μ : -19.9
 σ : 4.1

Channel 2
mn: -792
mx: 664
 μ : -23.0
 σ : 104.3

ELMAVAN 3D WAVEFORMS (Measured data sampled at 50 kHz) 51000 packets of 144 samples from 2016-02-17T08:13:36.568.999. Part 104/147

Processed Mon Apr 11 08:23:00 2016 by ELM ver.2012-10-06 from 001__elm20160217_081335__dat00.bin

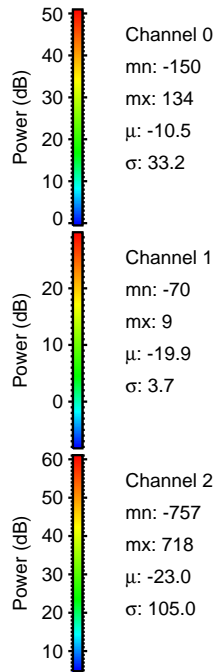
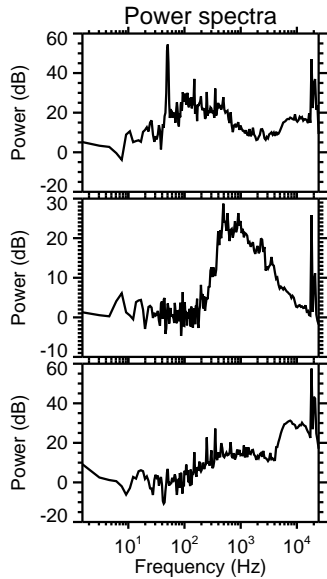
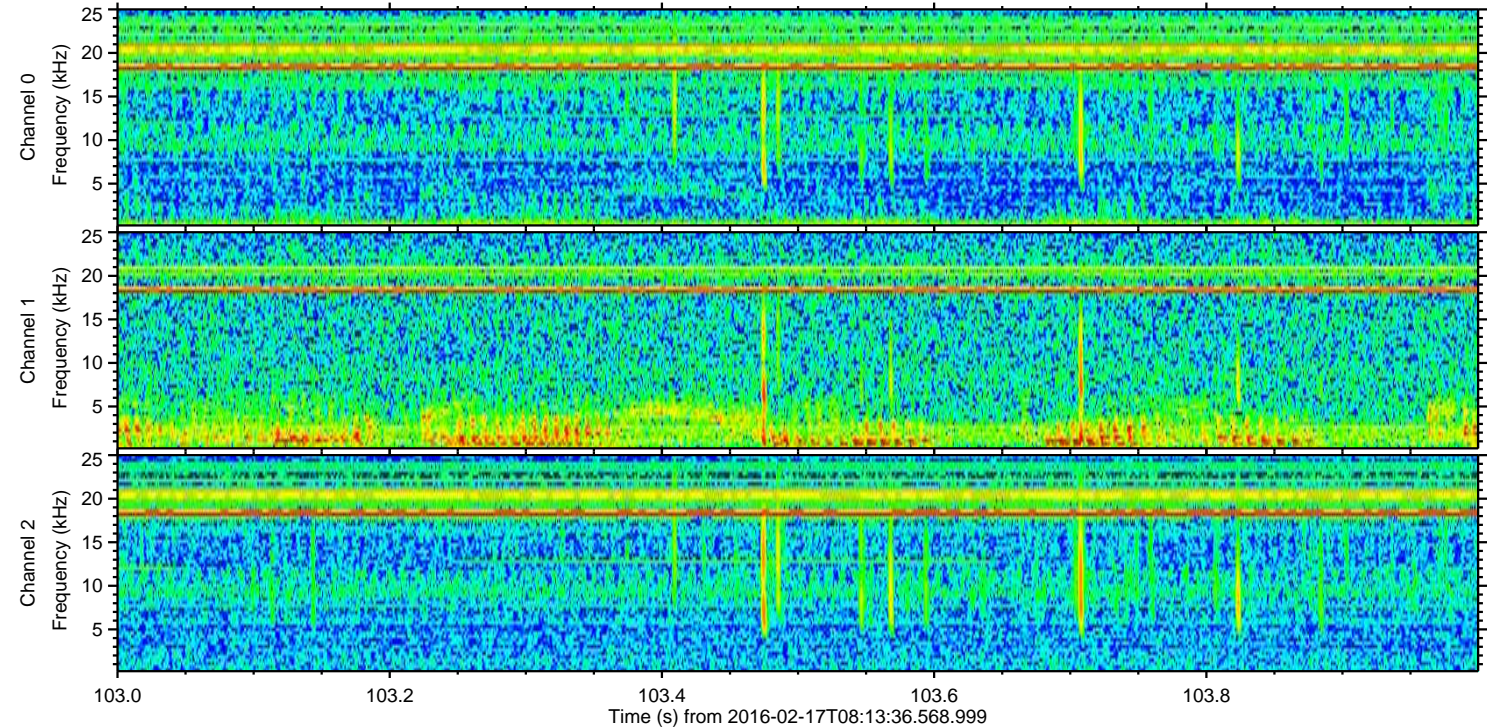
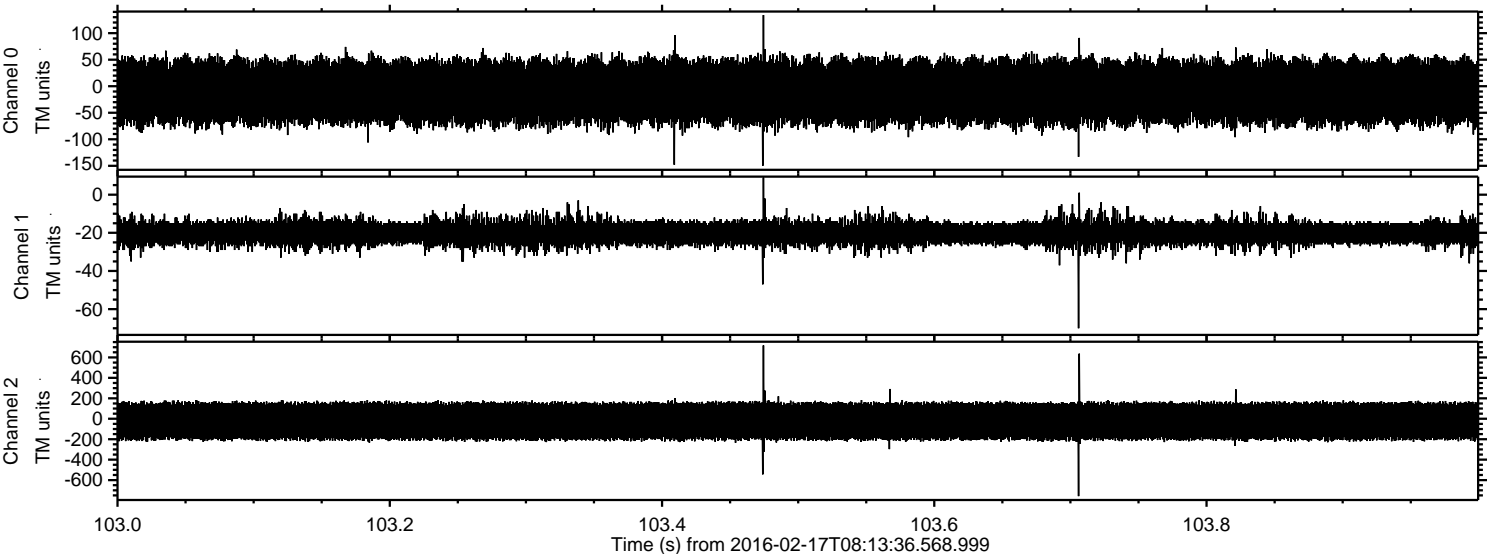

Processed Mon Apr 11 08:23:00 2016 by ELM ver.2012-10-06 from 001__elm20160217_081335__dat00.bin

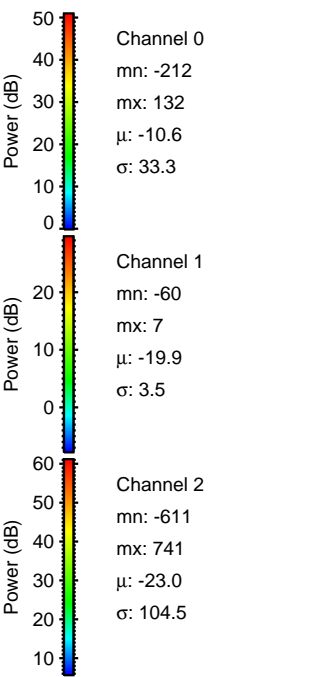
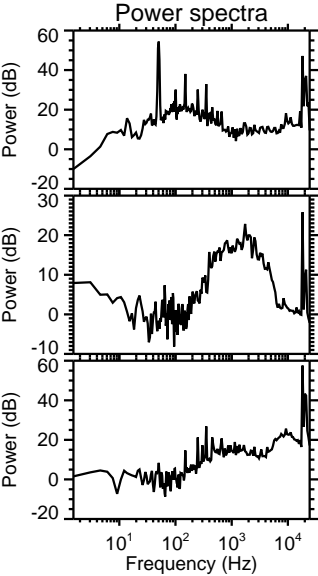
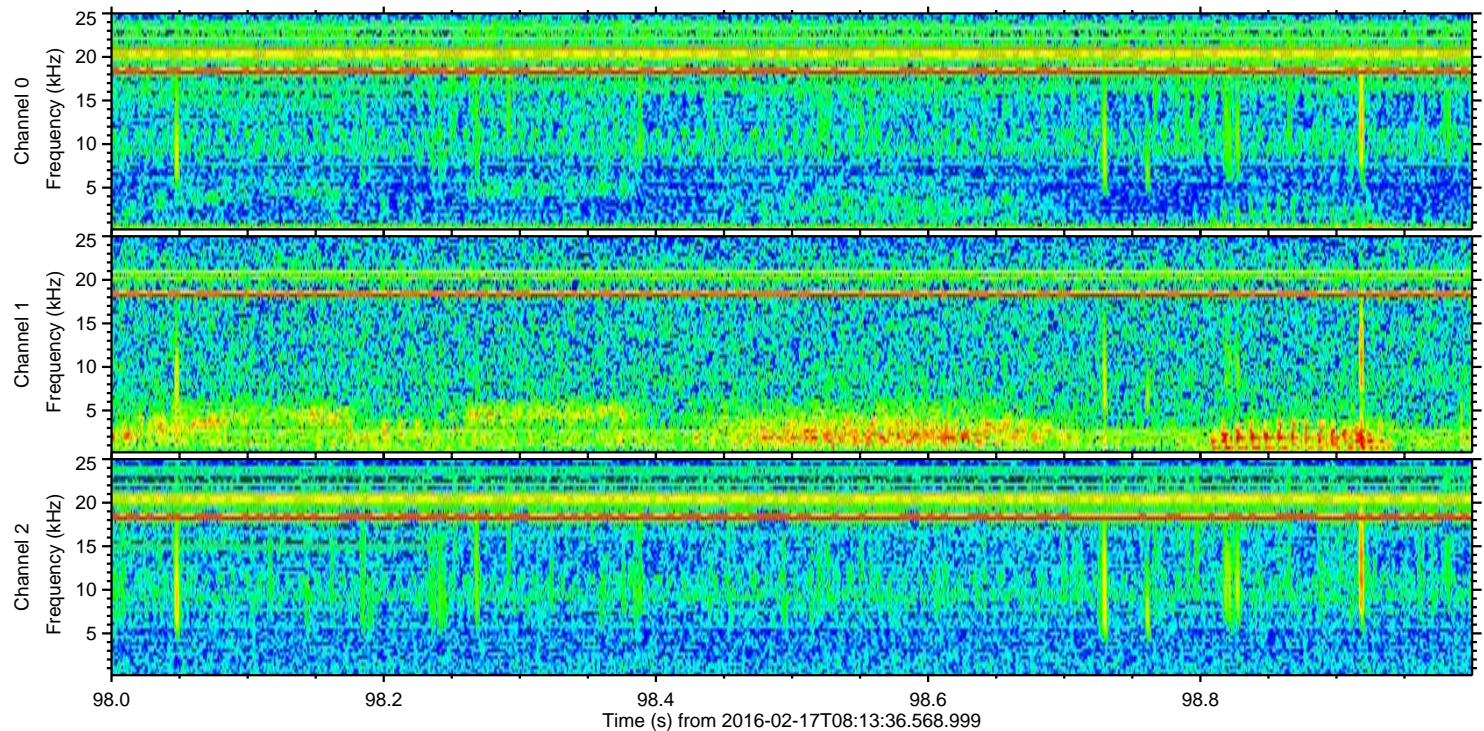
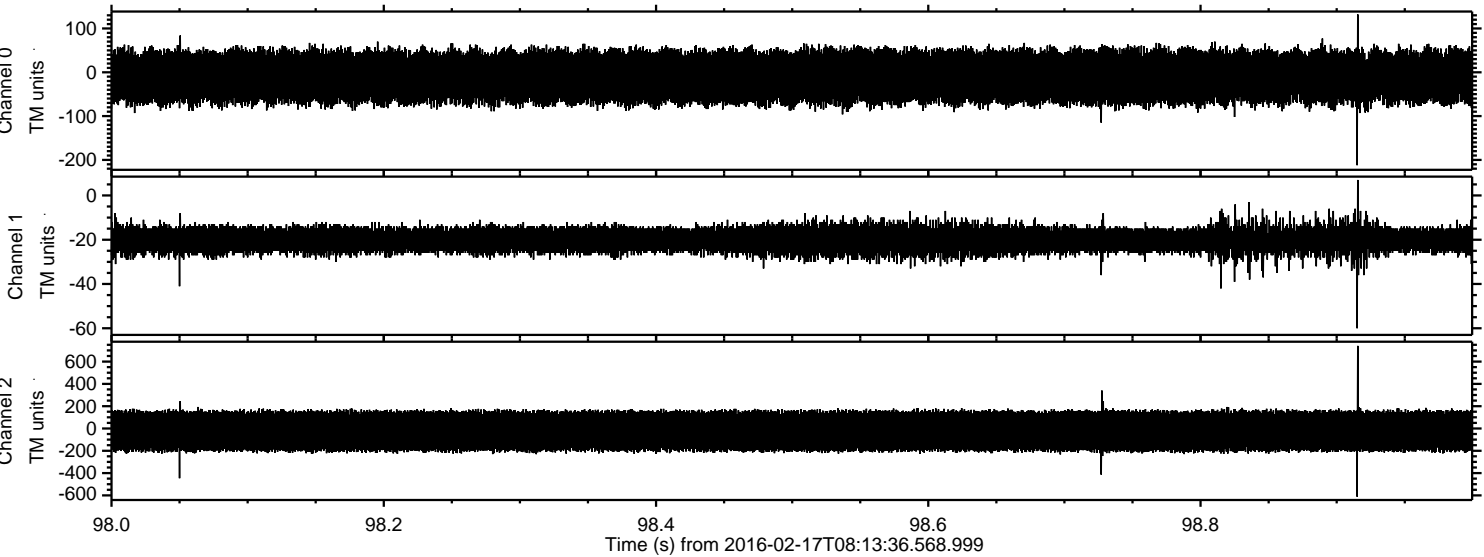

Processed Mon Apr 11 08:23:01 2016 by ELM ver.2012-10-06 from 001__elm20160217_081335__dat00.bin

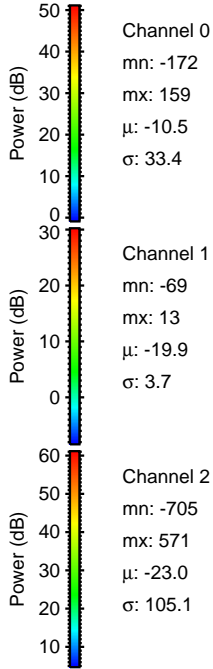
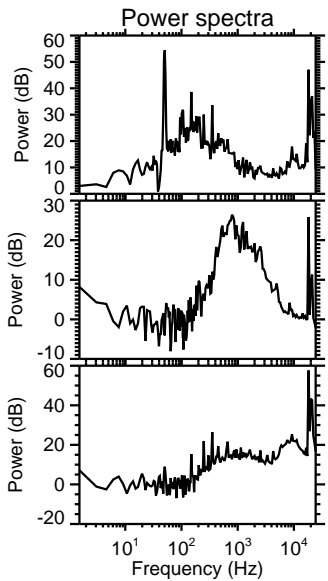
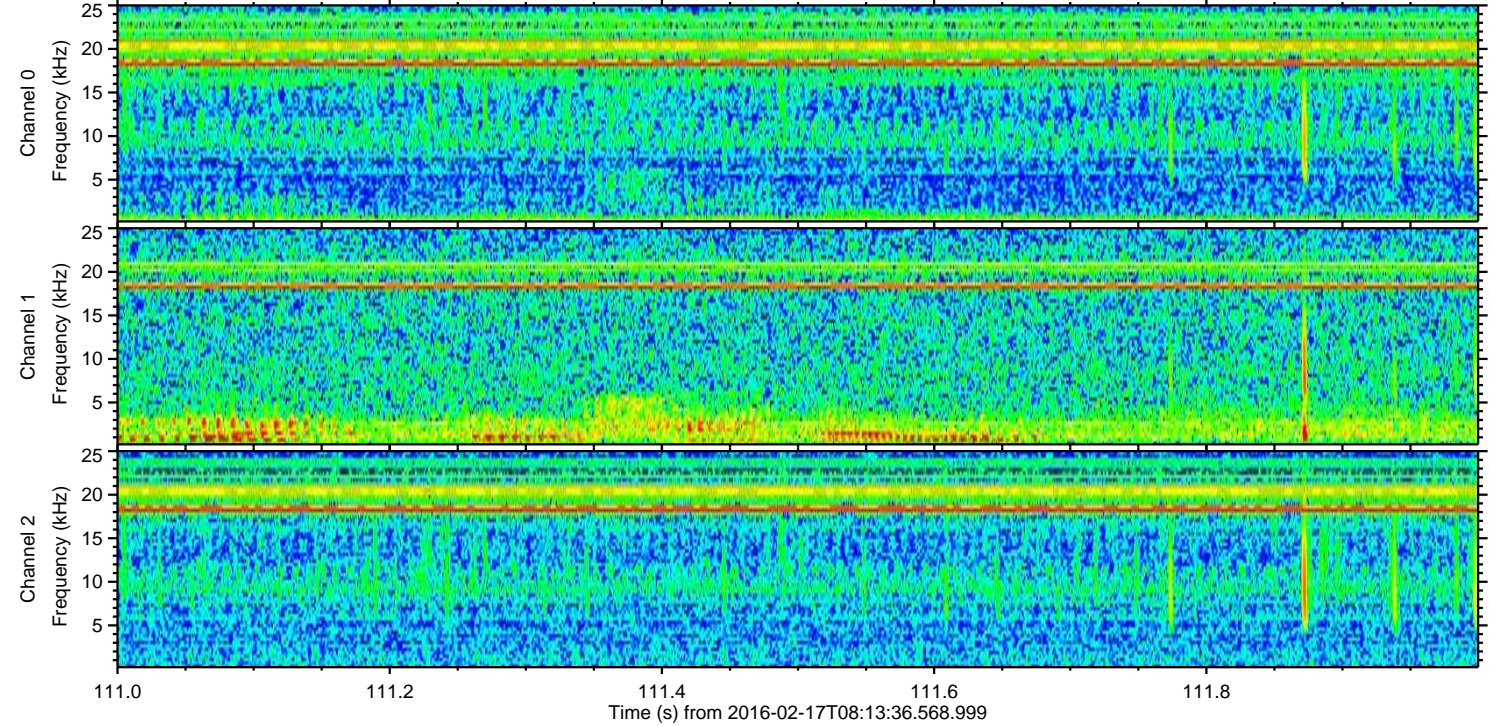
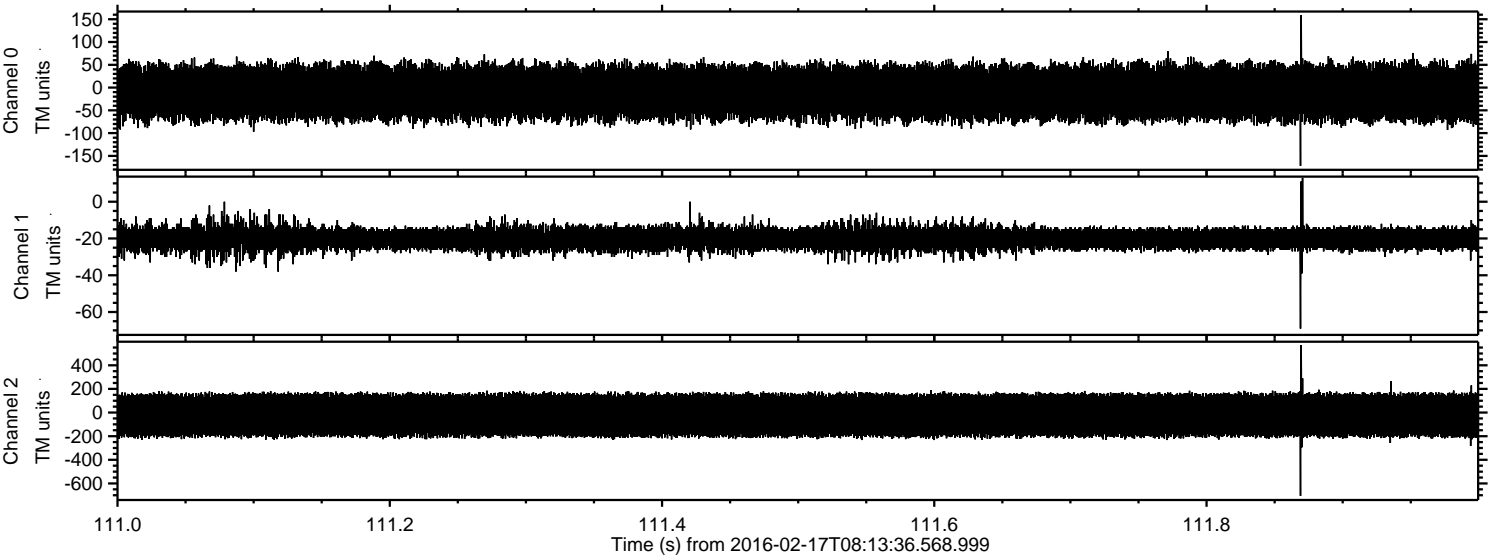

Power spectra

Channel 0

mn: -172
mx: 159
 μ : -10.5
 σ : 33.4

Channel 1

mn: -69
mx: 13
 μ : -19.9
 σ : 3.7

Channel 2

mn: -705
mx: 571
 μ : -23.0
 σ : 105.1

Processed Mon Apr 11 08:23:02 2016 by ELM ver.2012-10-06 from 001__elm20160217_081335__dat00.bin

