

# ELMAVAN 3D WAVEFORMS (Measured data sampled at 50 kHz) 51000 packets of 144 samples from 2016-02-17T07:13:33.957.000.

Processed Mon Apr 11 08:10:29 2016 by ELM ver.2012-10-06 from 001\_\_elm20160217\_071332\_\_dat00.bin

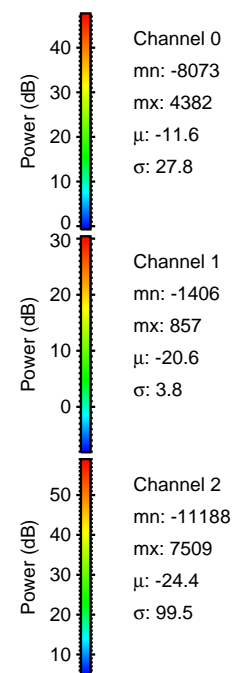

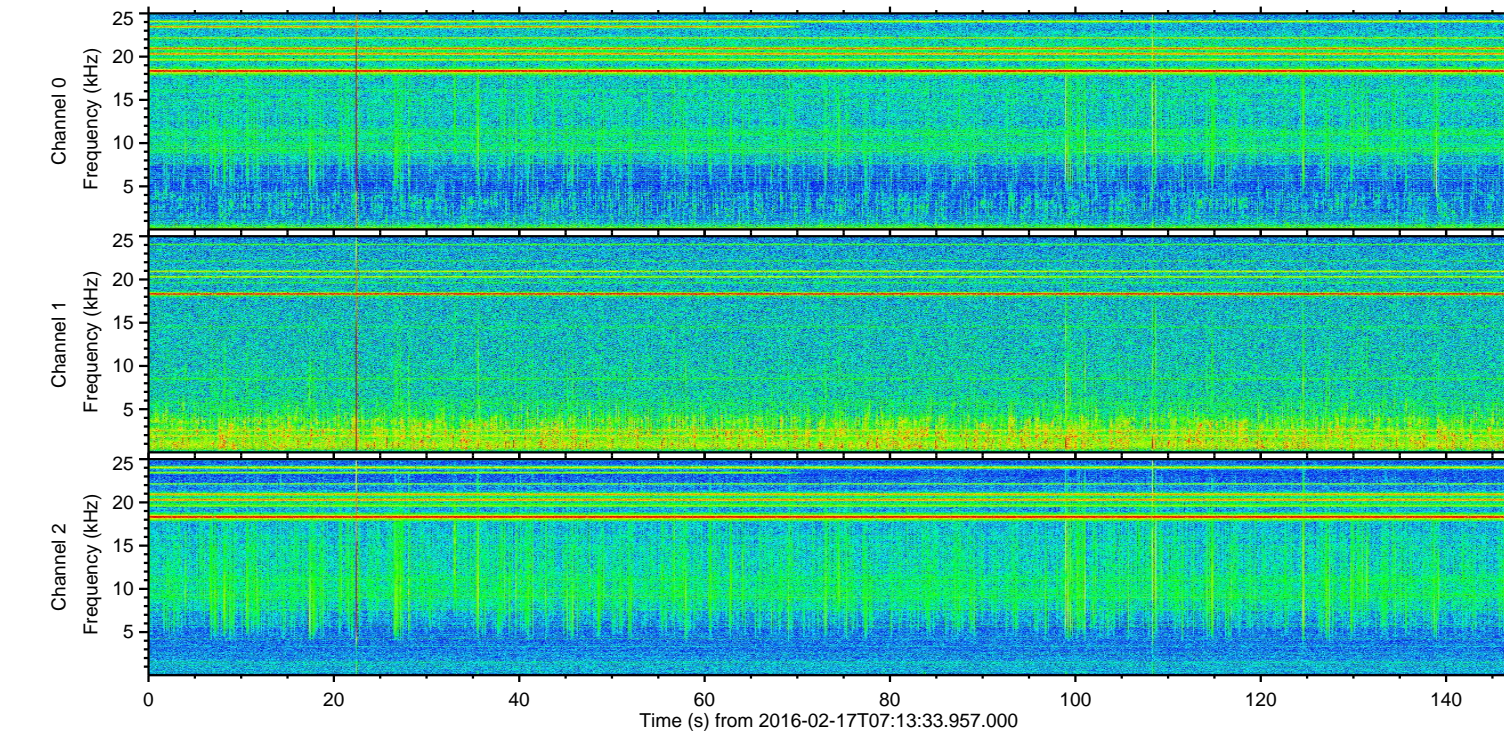
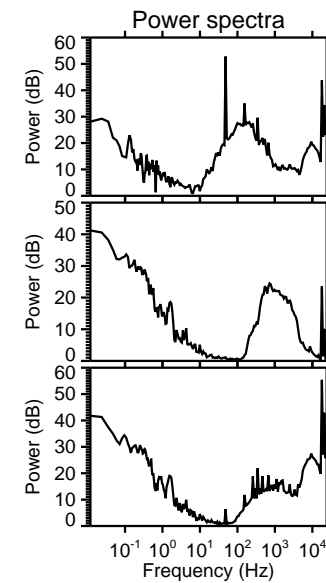
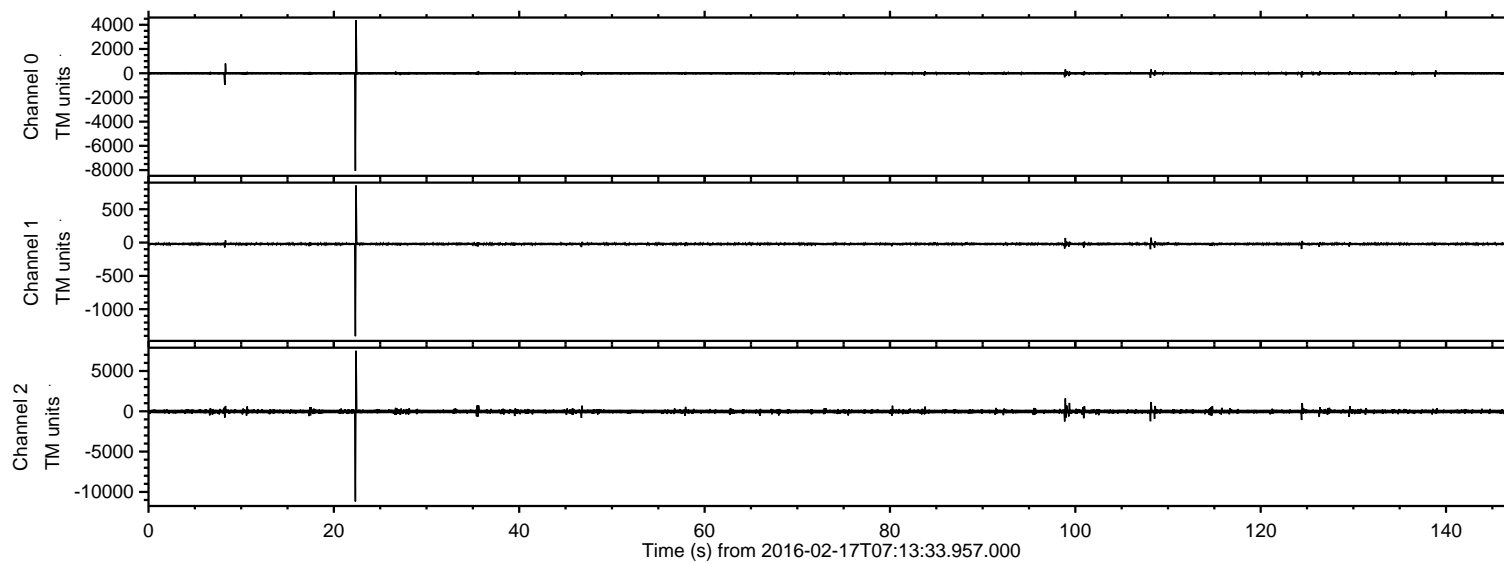

Processed Mon Apr 11 08:10:41 2016 by ELM ver.2012-10-06 from 001\_\_elm20160217\_071332\_\_dat00.bin

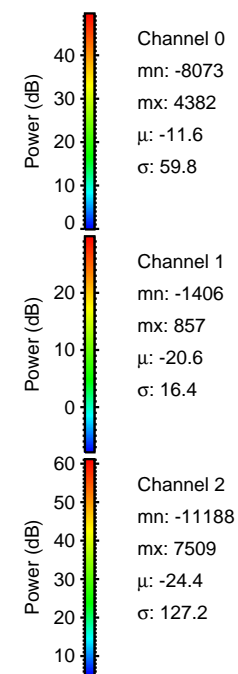
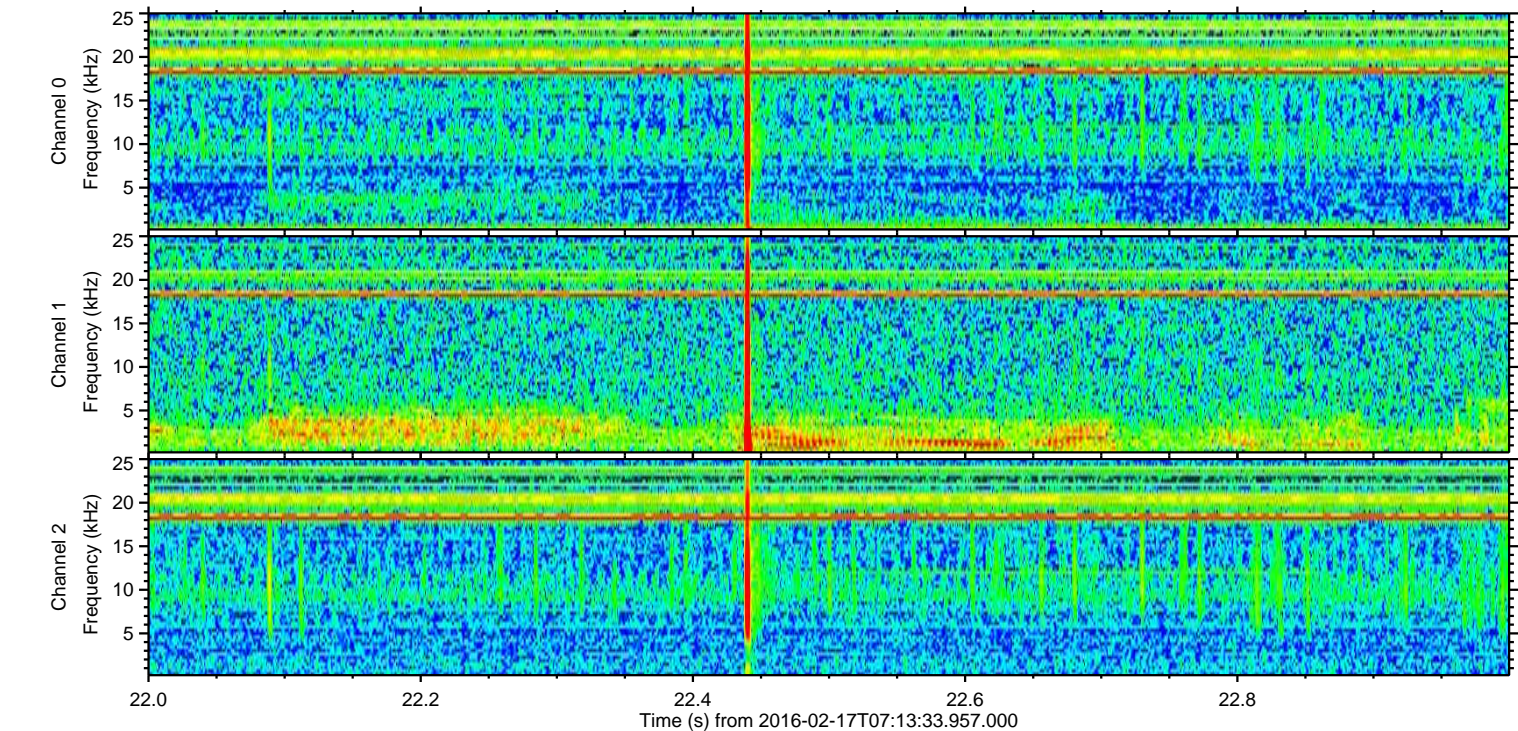
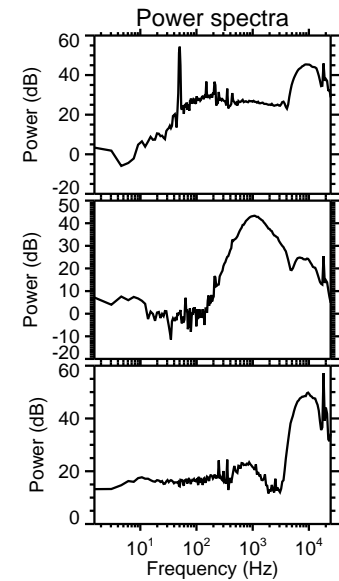
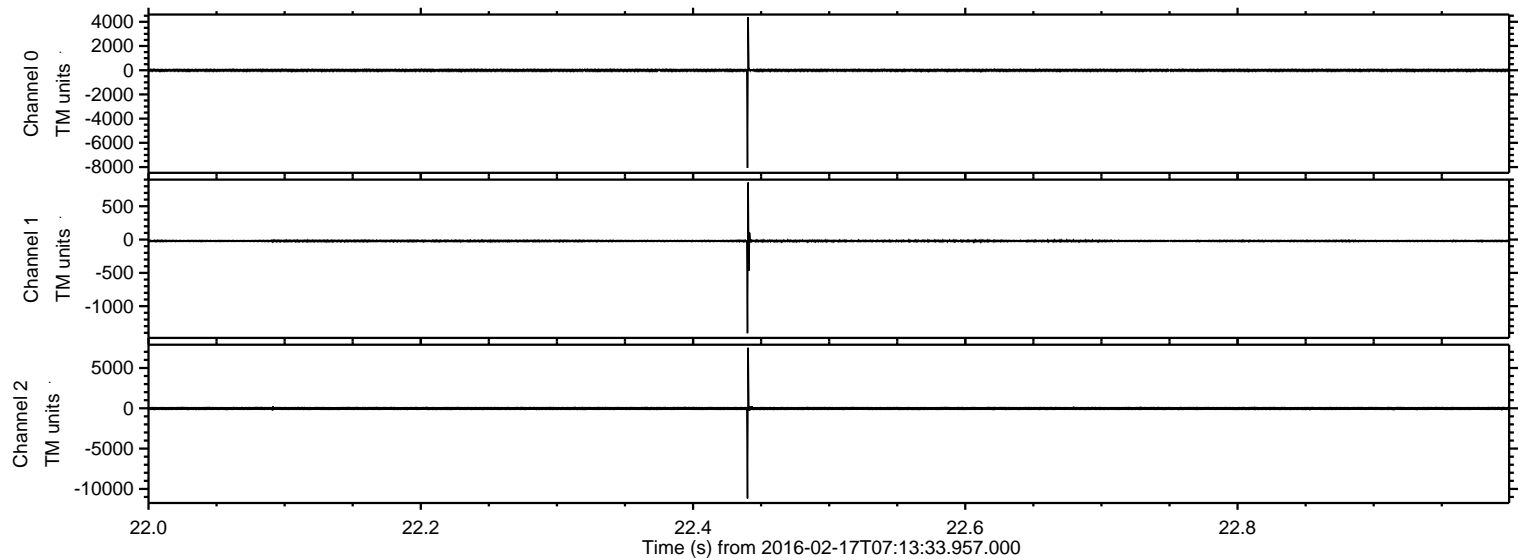



Processed Mon Apr 11 08:10:42 2016 by ELM ver.2012-10-06 from 001\_\_elm20160217\_071332\_\_dat00.bin

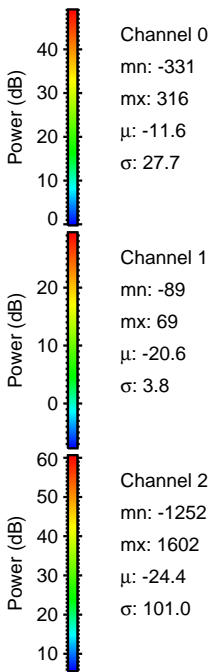
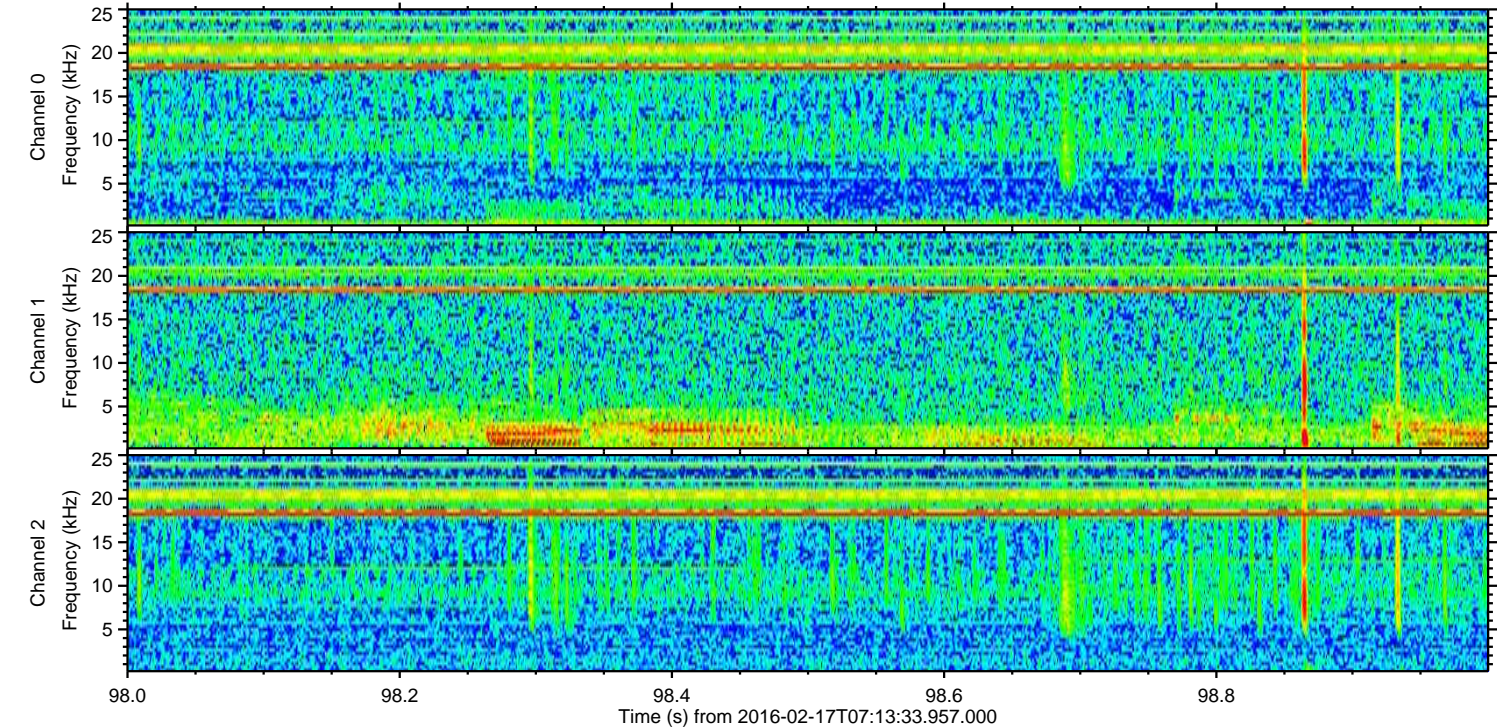
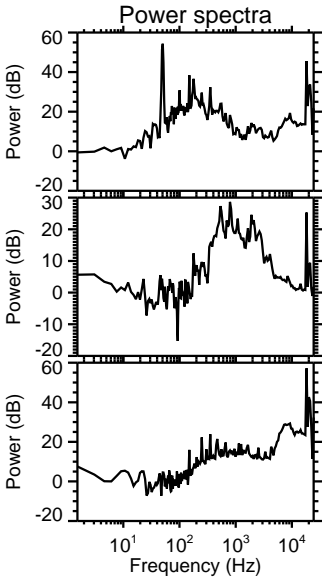
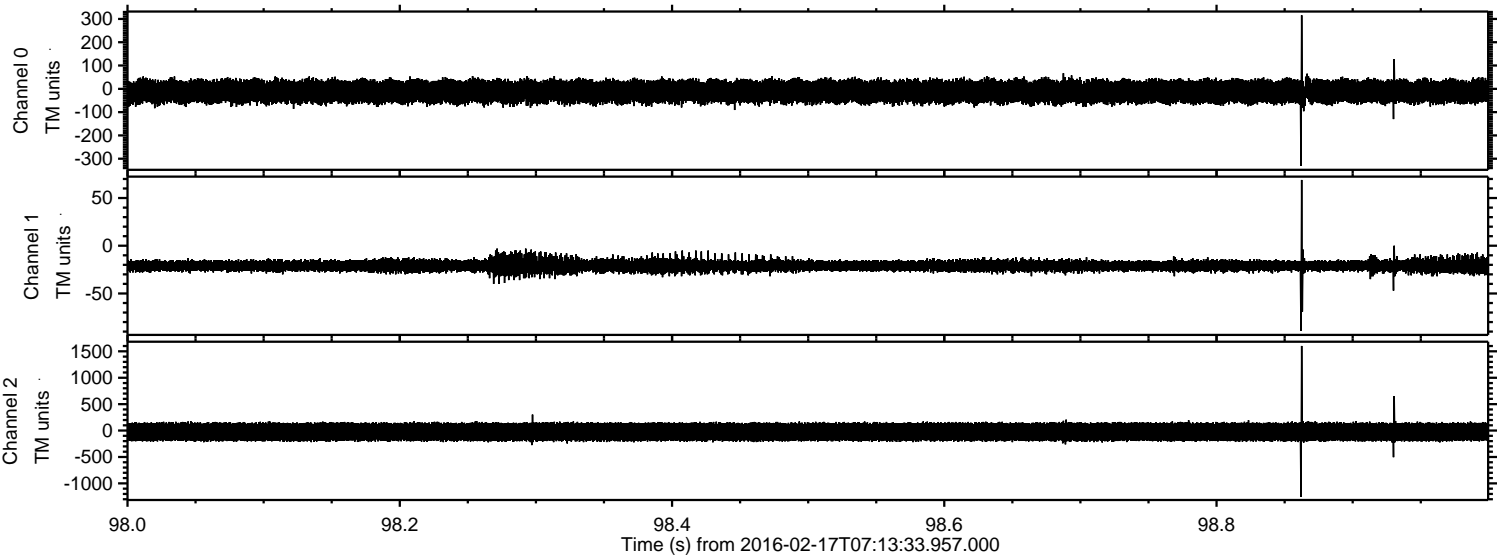



Processed Mon Apr 11 08:10:43 2016 by ELM ver.2012-10-06 from 001\_\_elm20160217\_071332\_\_dat00.bin

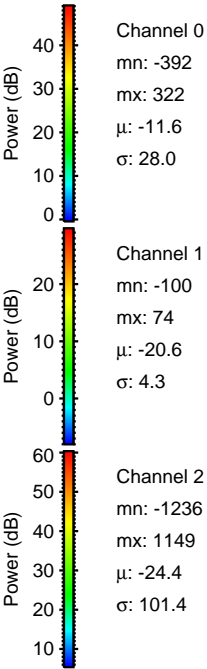
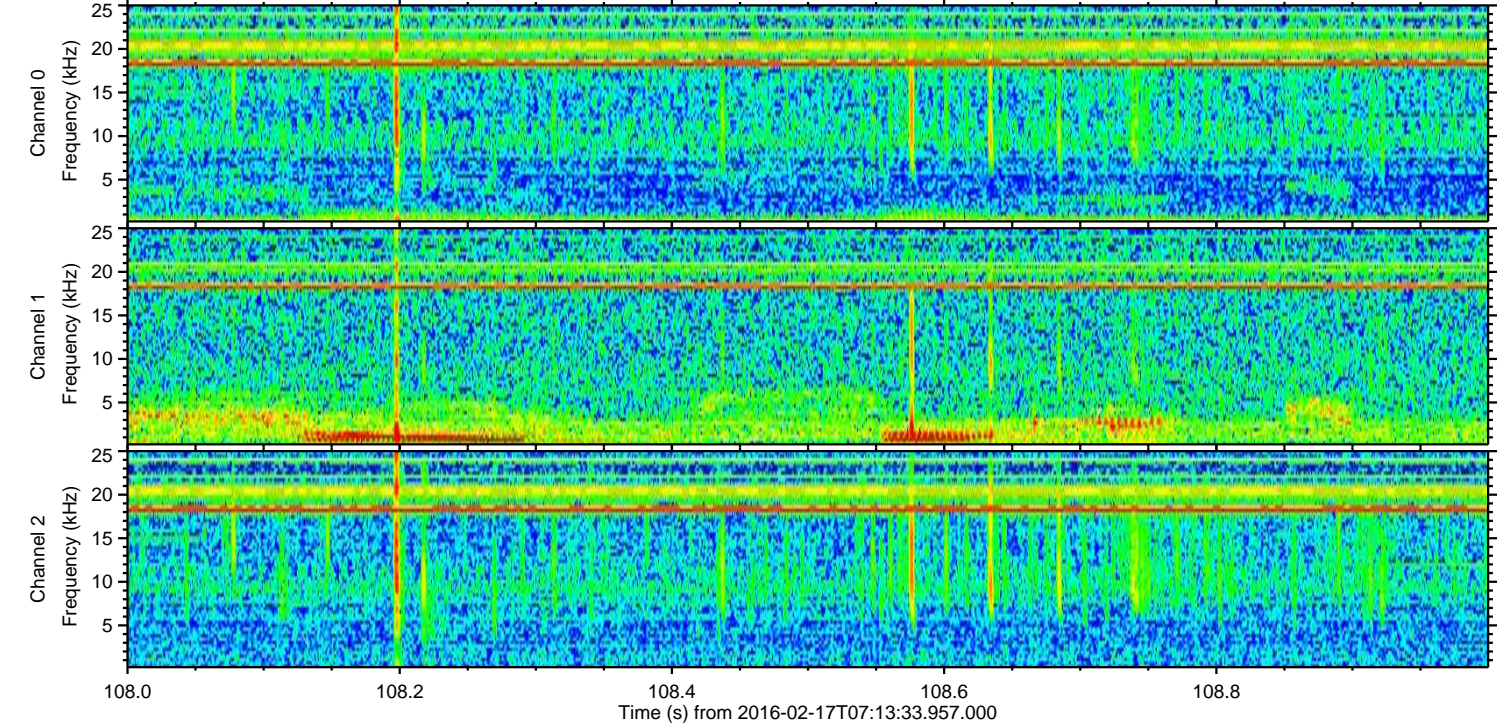
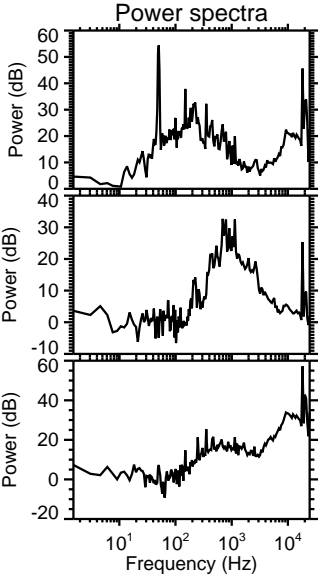
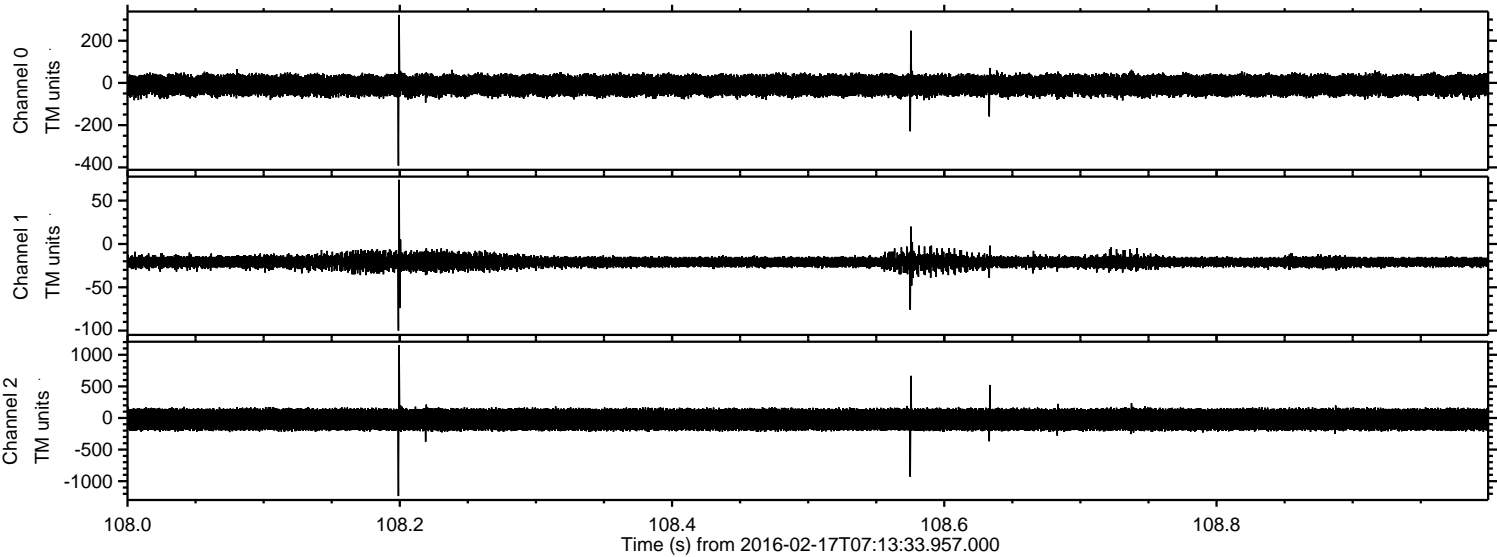



ELMAVAN 3D WAVEFORMS (Measured data sampled at 50 kHz) 51000 packets of 144 samples from 2016-02-17T07:13:33.957.000. Part 125/147

Processed Mon Apr 11 08:10:44 2016 by ELM ver.2012-10-06 from 001\_\_elm20160217\_071332\_\_dat00.bin

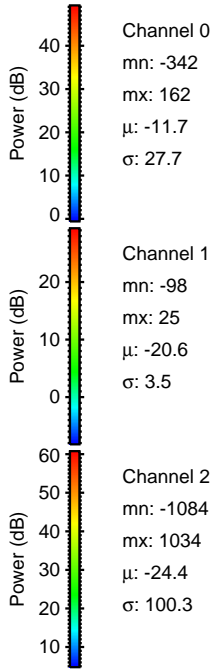
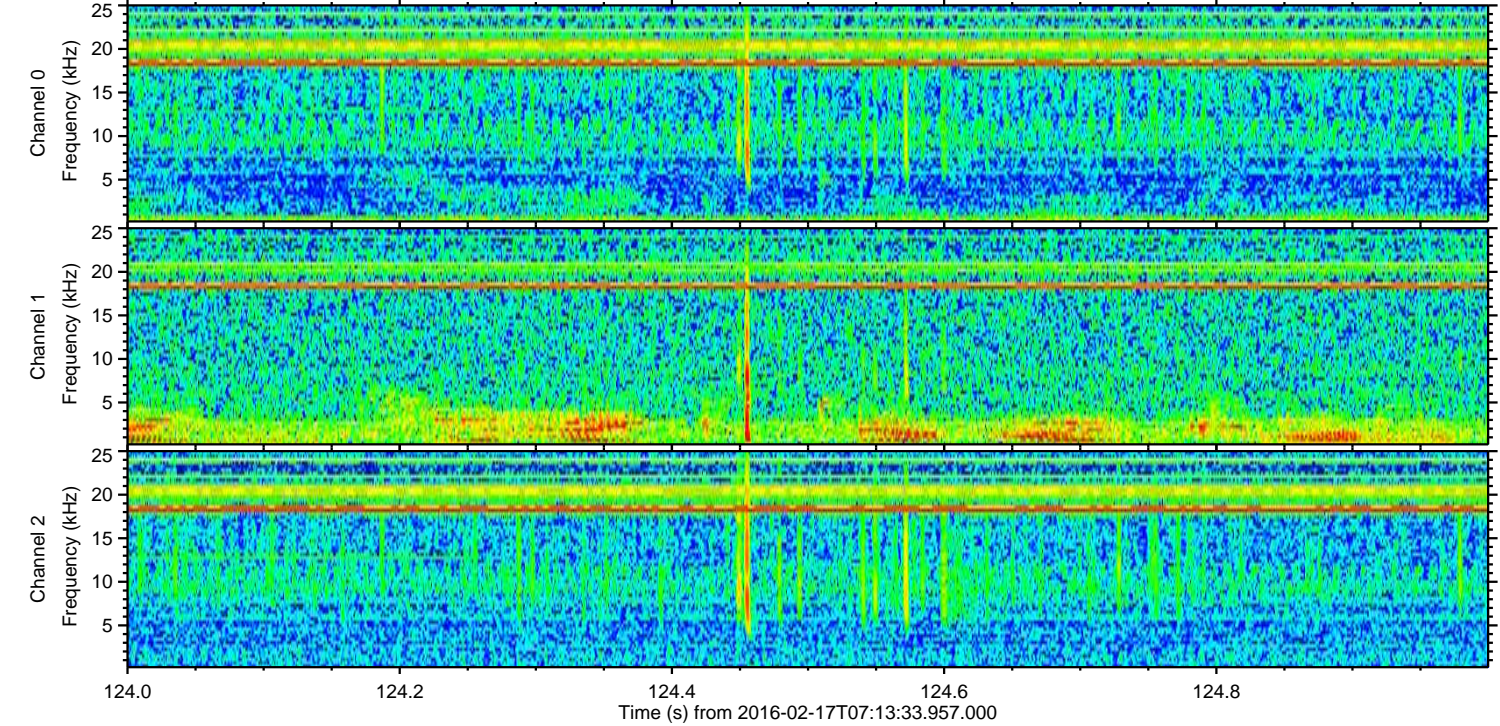
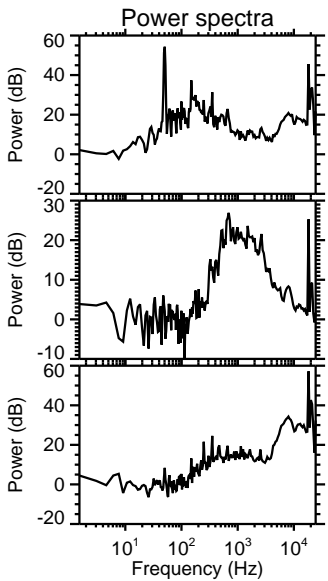
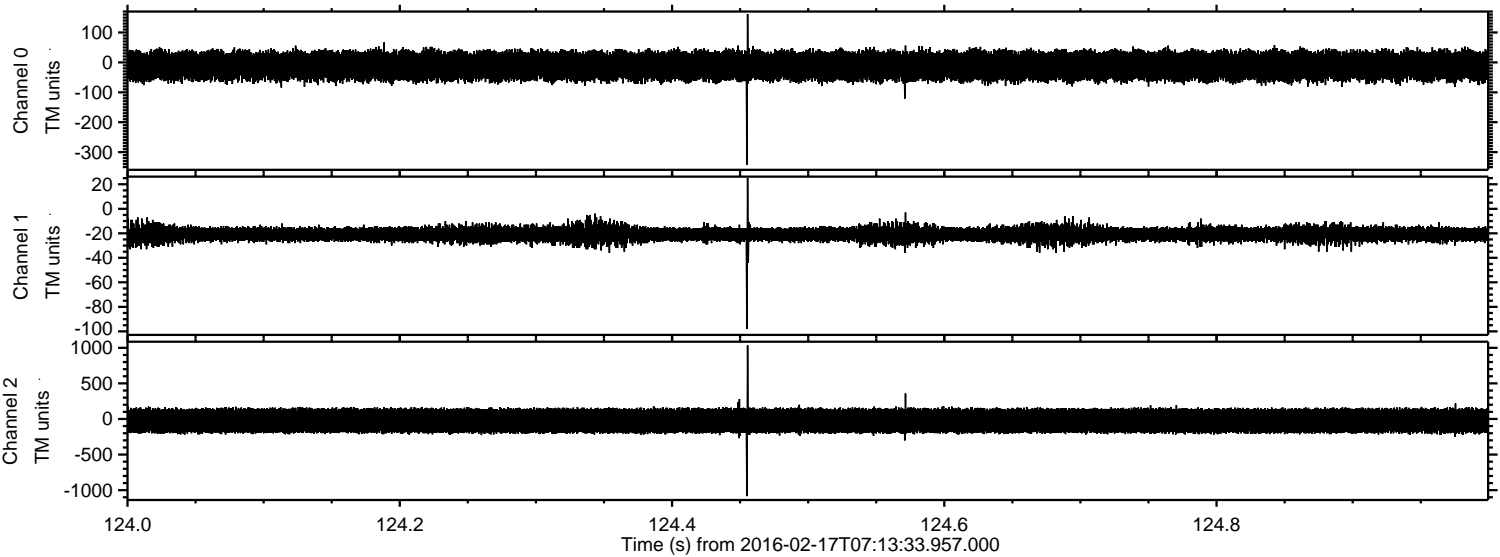



ELMAVAN 3D WAVEFORMS (Measured data sampled at 50 kHz) 51000 packets of 144 samples from 2016-02-17T07:13:33.957.000. Part 100/147

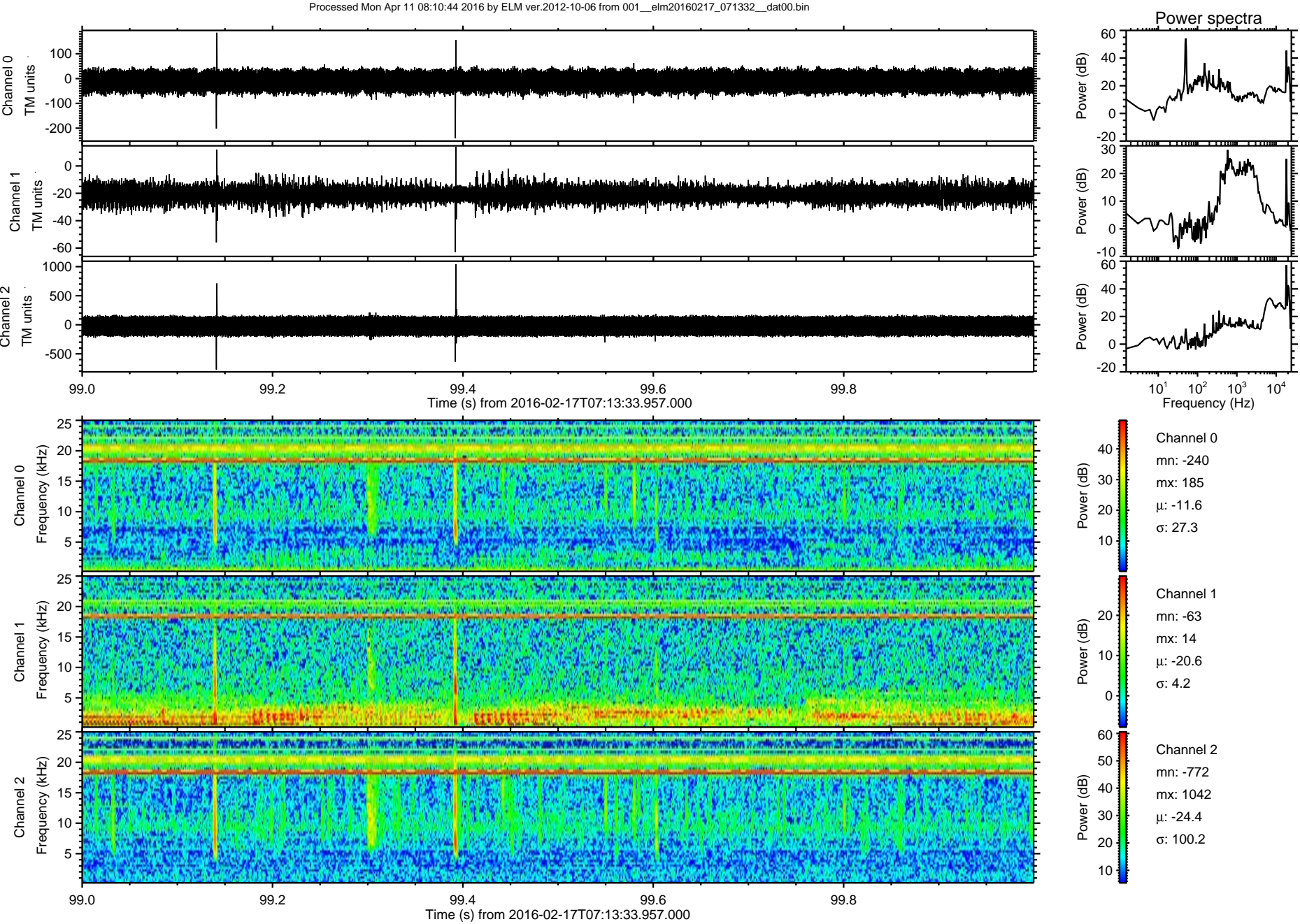



Processed Mon Apr 11 08:10:45 2016 by ELM ver.2012-10-06 from 001\_\_elm20160217\_071332\_\_dat00.bin

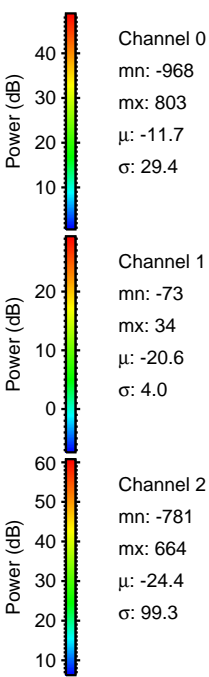
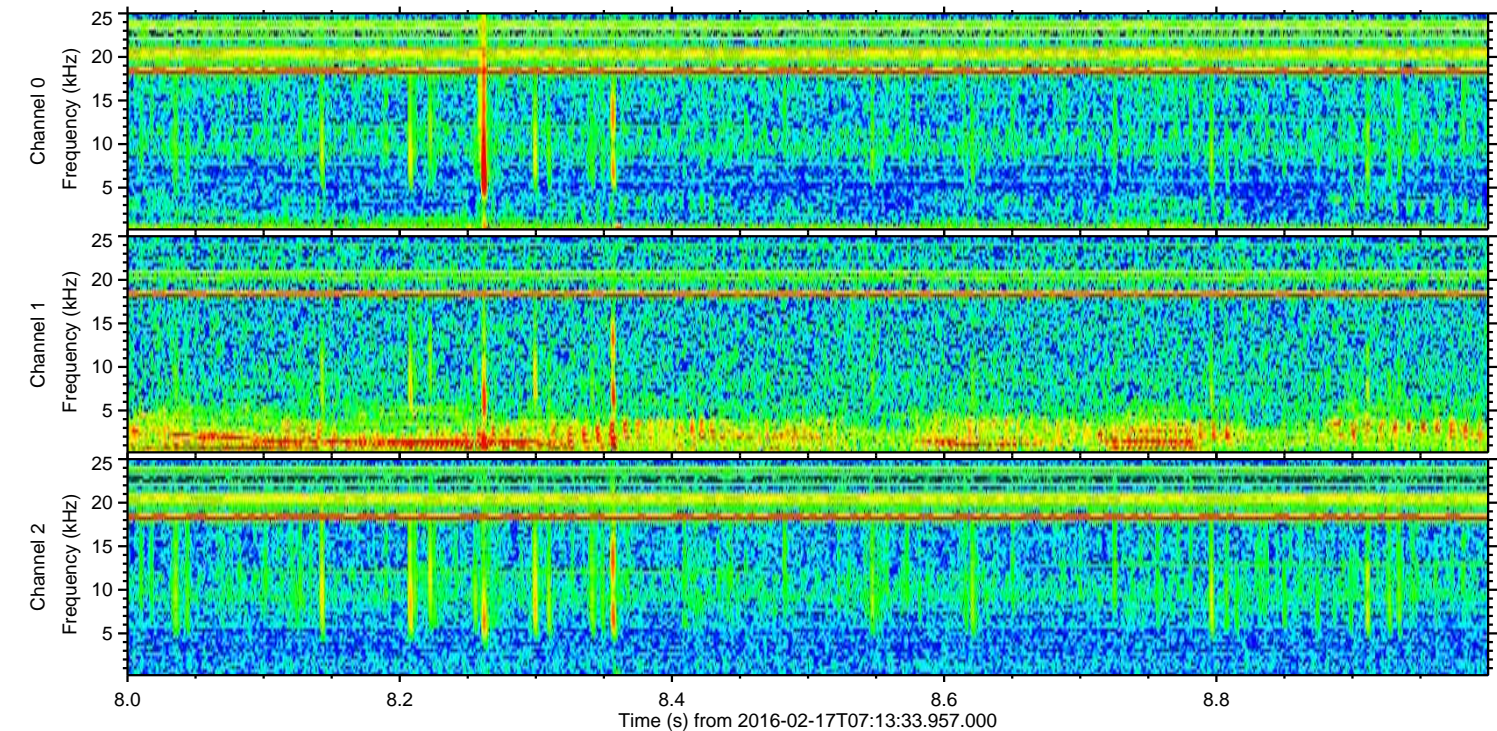
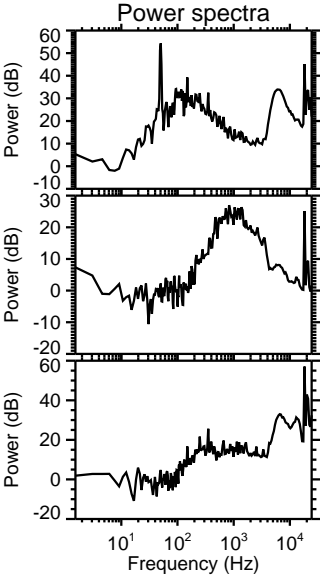
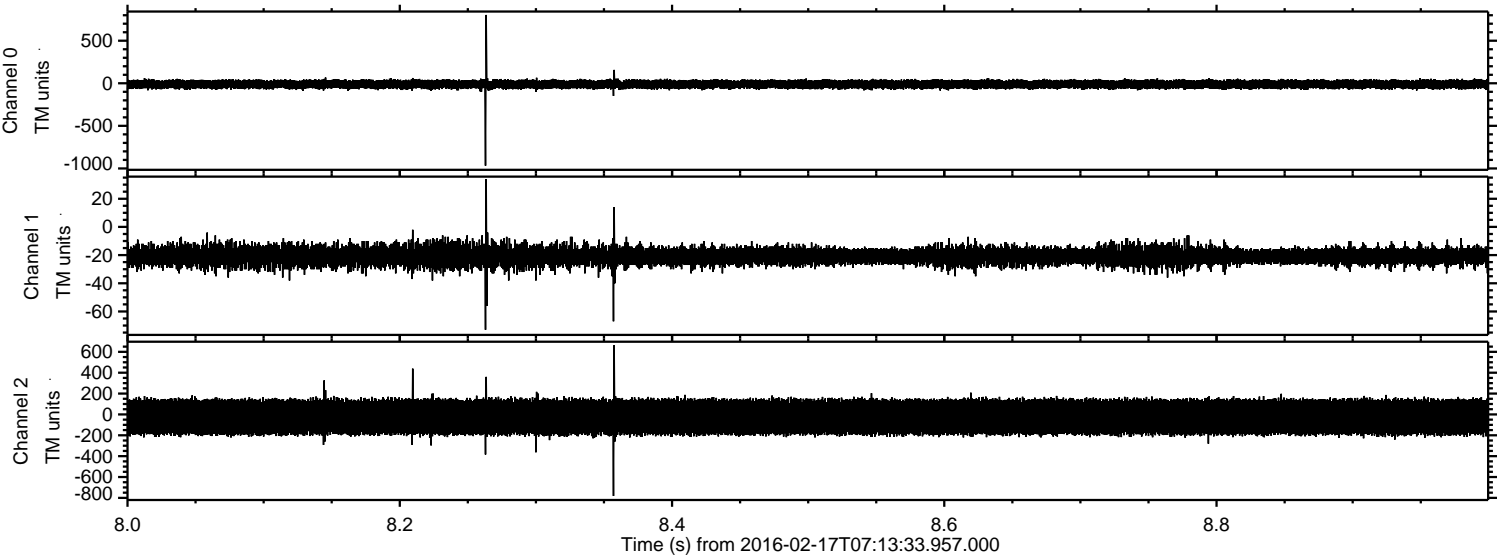



ELMAVAN 3D WAVEFORMS (Measured data sampled at 50 kHz) 51000 packets of 144 samples from 2016-02-17T07:13:33.957.000. Part 101/147

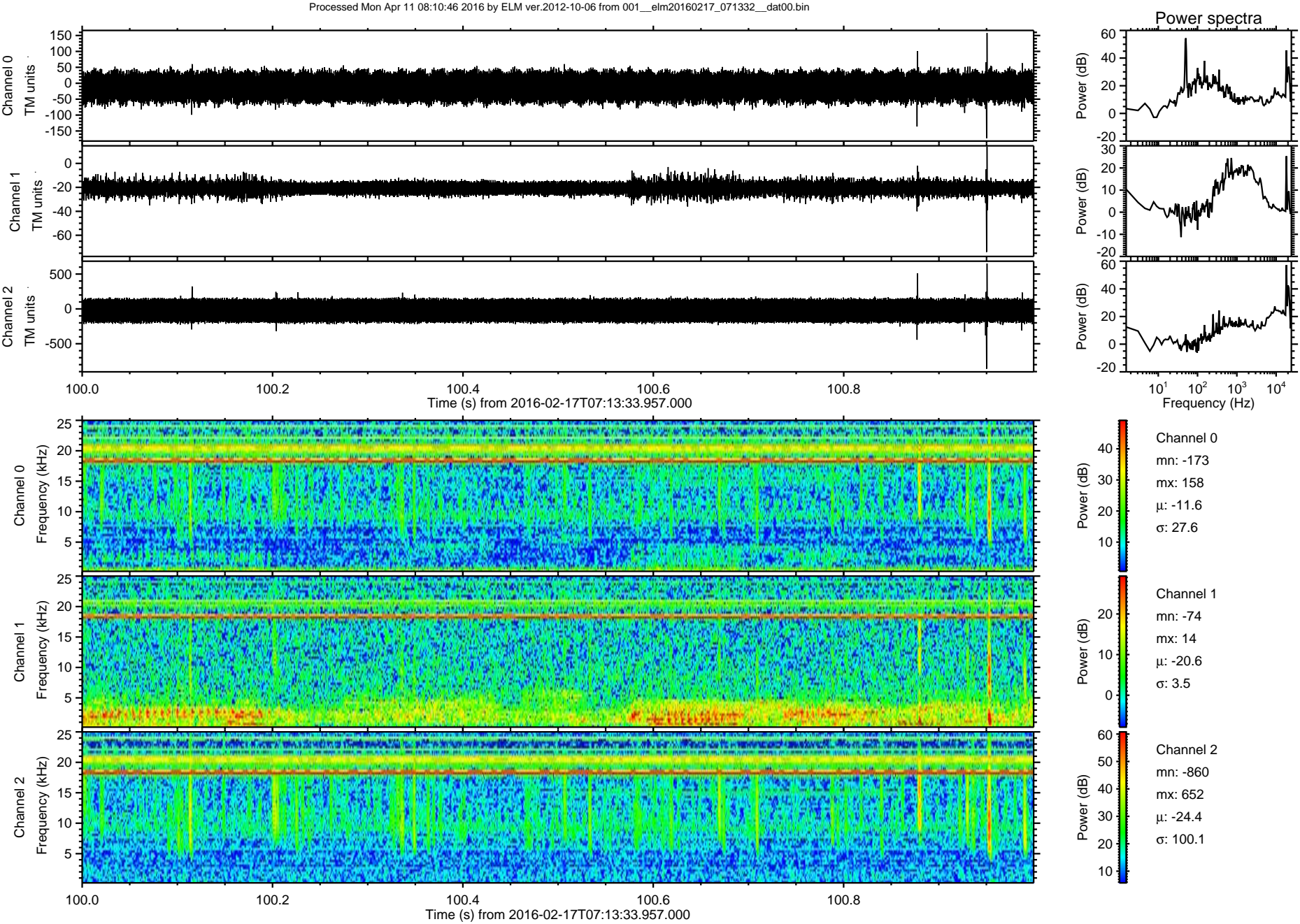



ELMAVAN 3D WAVEFORMS (Measured data sampled at 50 kHz) 51000 packets of 144 samples from 2016-02-17T07:13:33.957.000. Part 47/147

Processed Mon Apr 11 08:10:47 2016 by ELM ver.2012-10-06 from 001\_\_elm20160217\_071332\_\_dat00.bin

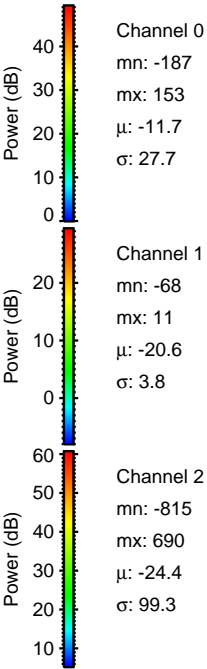
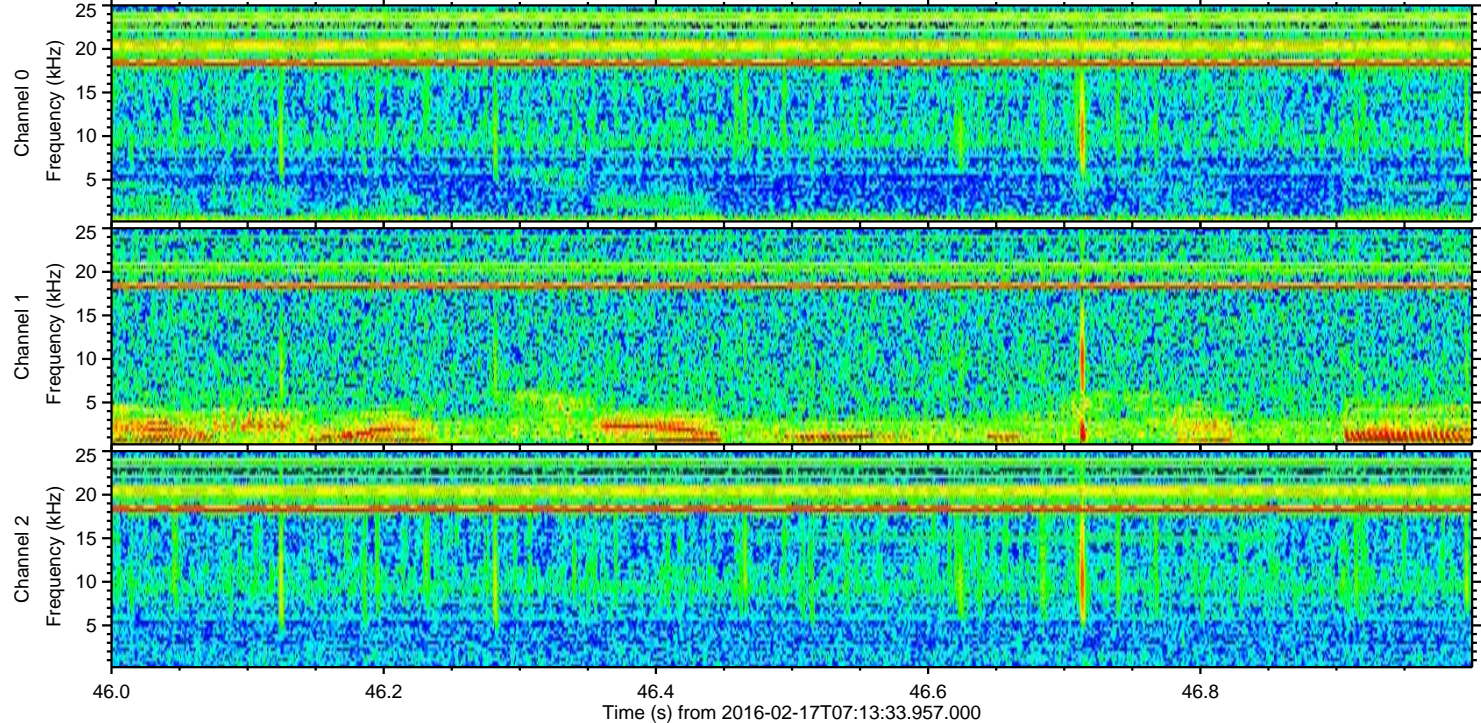
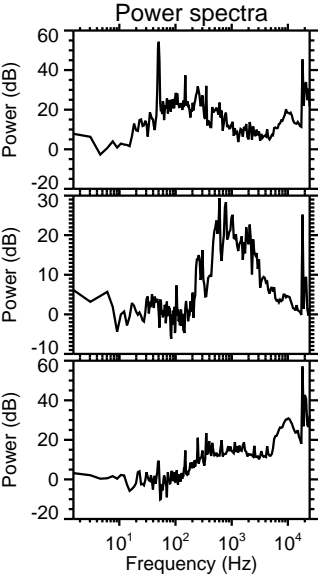
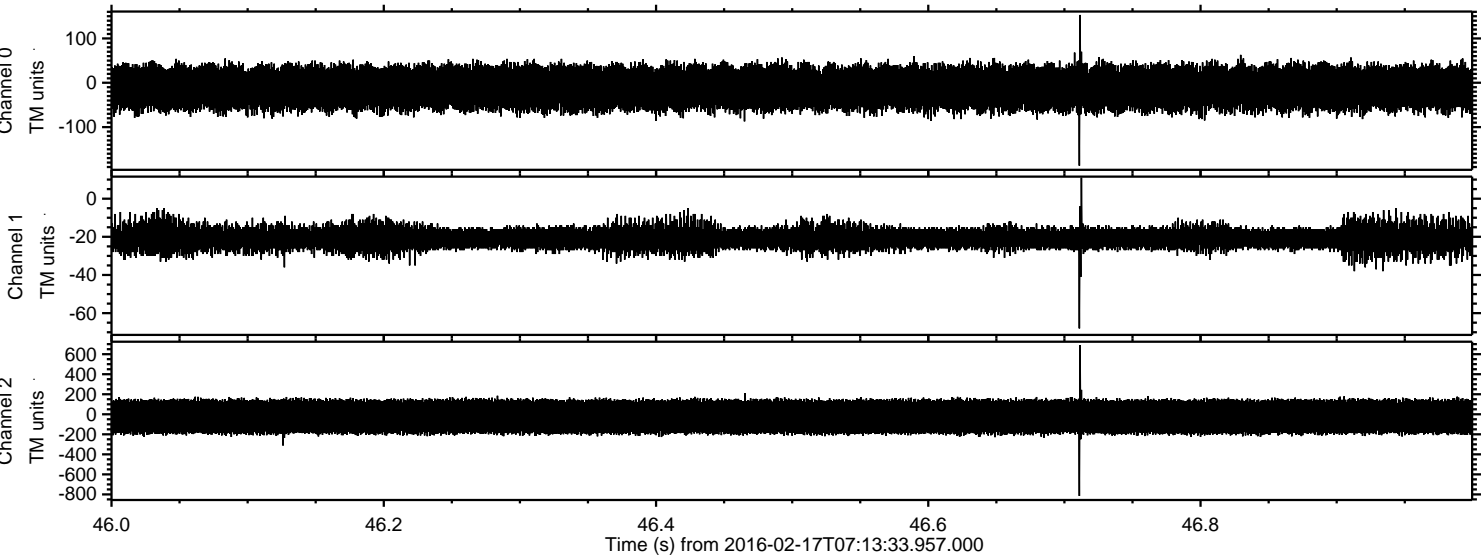

Channel 0  
mn: -187  
mx: 153  
 $\mu$ : -11.7  
 $\sigma$ : 27.7

Channel 1  
mn: -68  
mx: 11  
 $\mu$ : -20.6  
 $\sigma$ : 3.8

Channel 2  
mn: -815  
mx: 690  
 $\mu$ : -24.4  
 $\sigma$ : 99.3



Processed Mon Apr 11 08:10:48 2016 by ELM ver.2012-10-06 from 001\_\_elm20160217\_071332\_\_dat00.bin

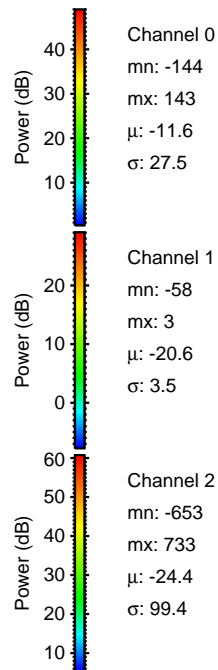
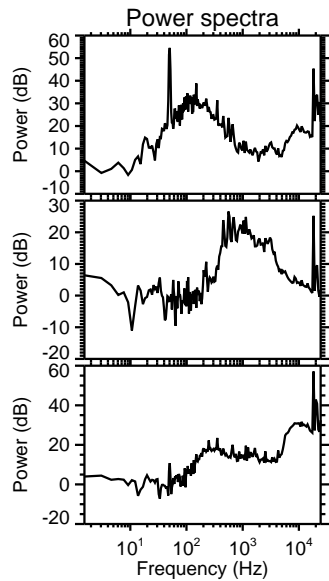
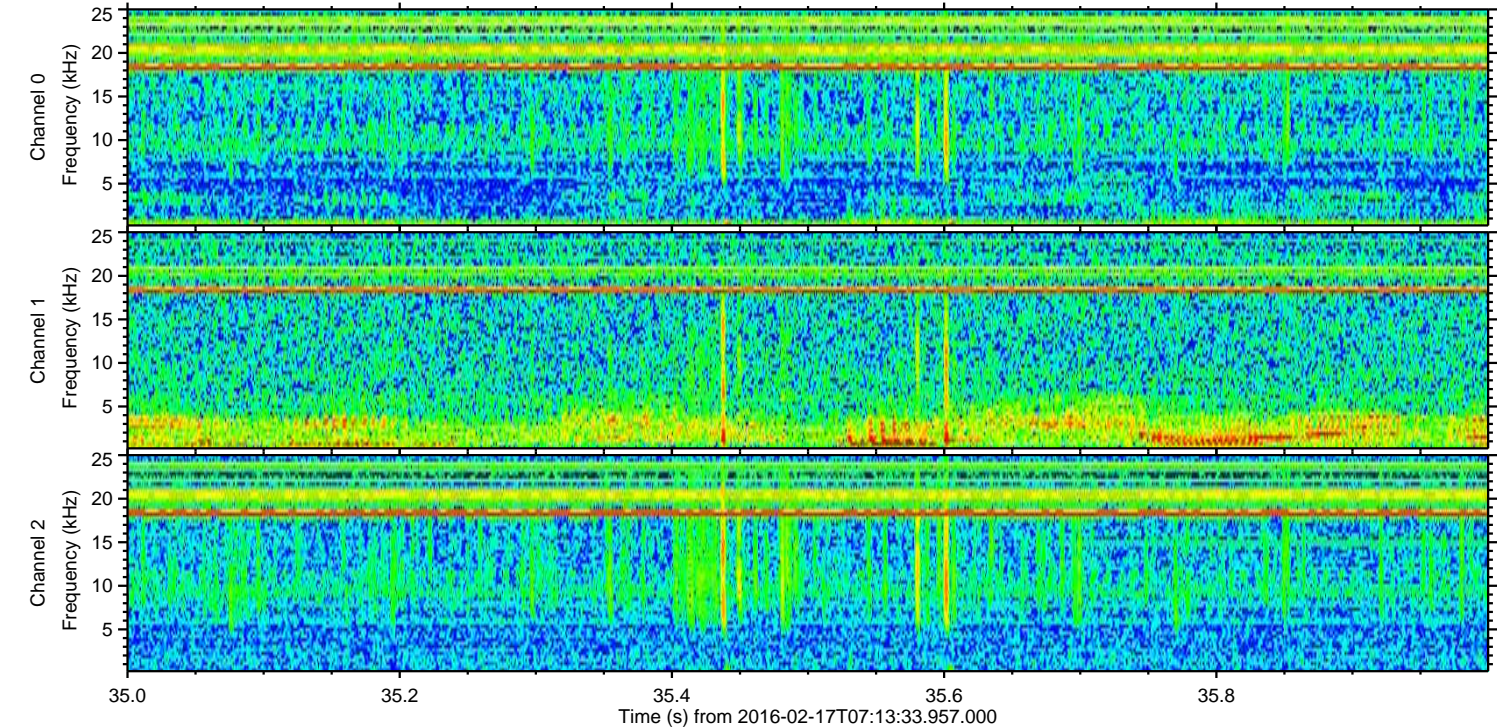
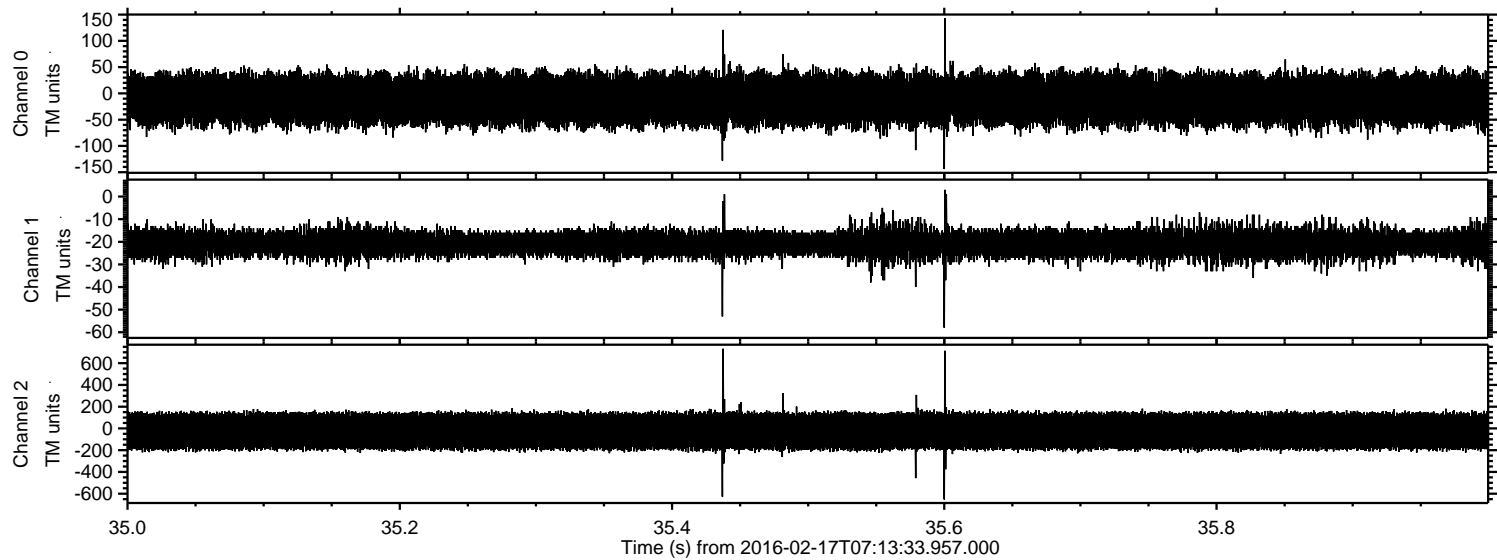



Processed Mon Apr 11 08:10:49 2016 by ELM ver.2012-10-06 from 001\_\_elm20160217\_071332\_\_dat00.bin

