

ELMAVAN 3D WAVEFORMS (Measured data sampled at 50 kHz) 51000 packets of 144 samples from 2016-02-16T18:07:59.912.000.

Processed Mon Apr 11 05:31:08 2016 by ELM ver.2012-10-06 from 001__elm20160216_180758__dat00.bin

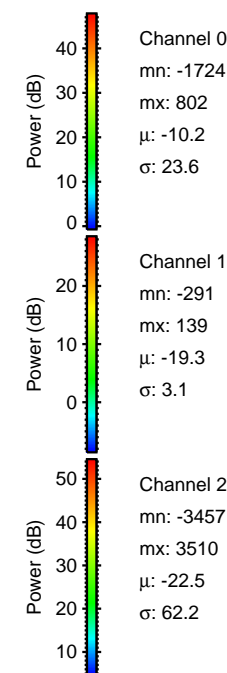
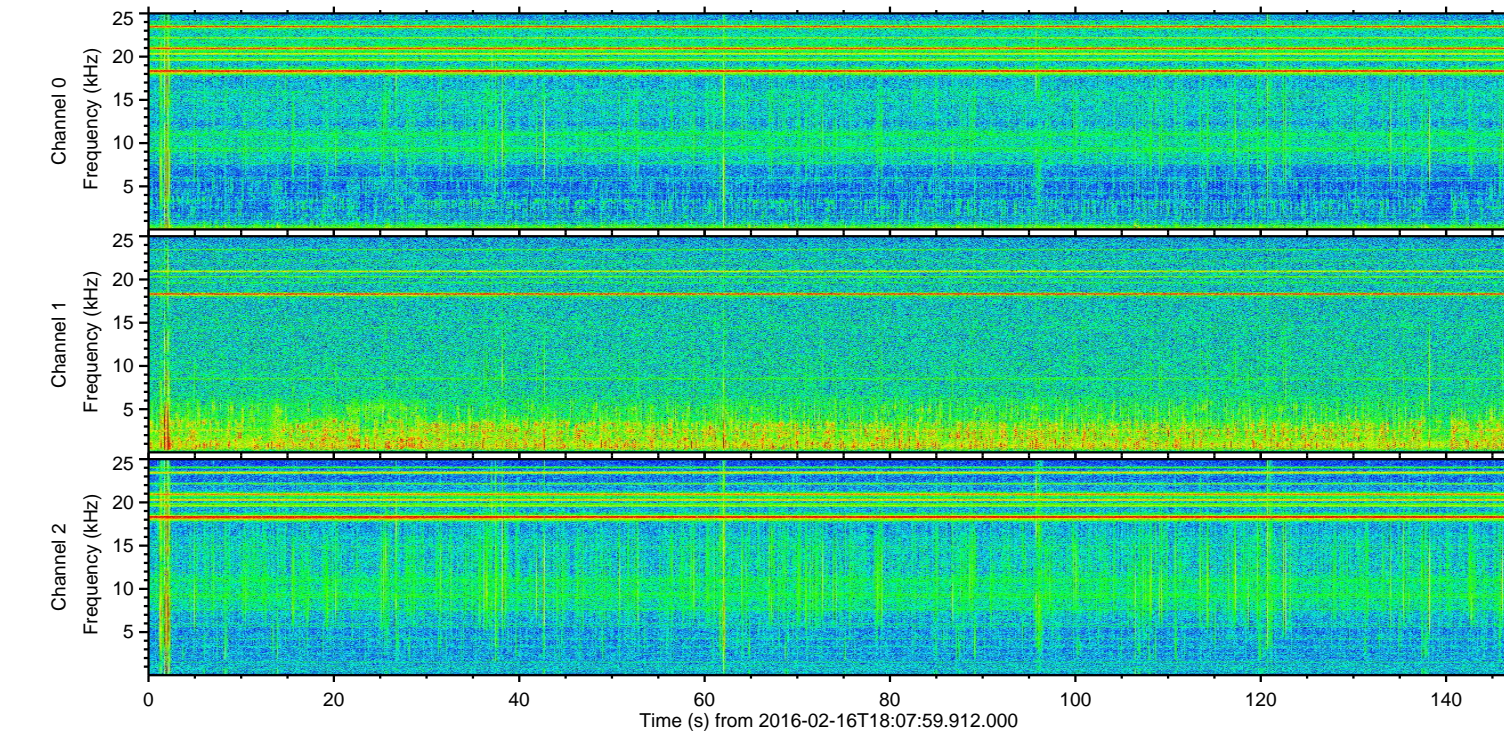
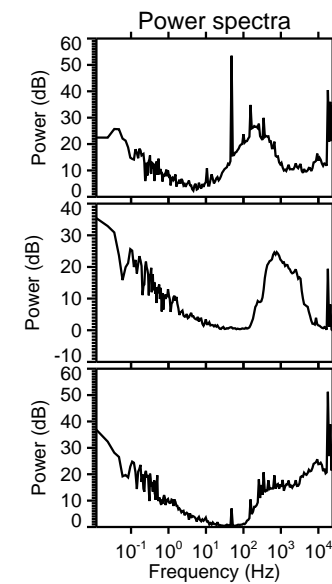
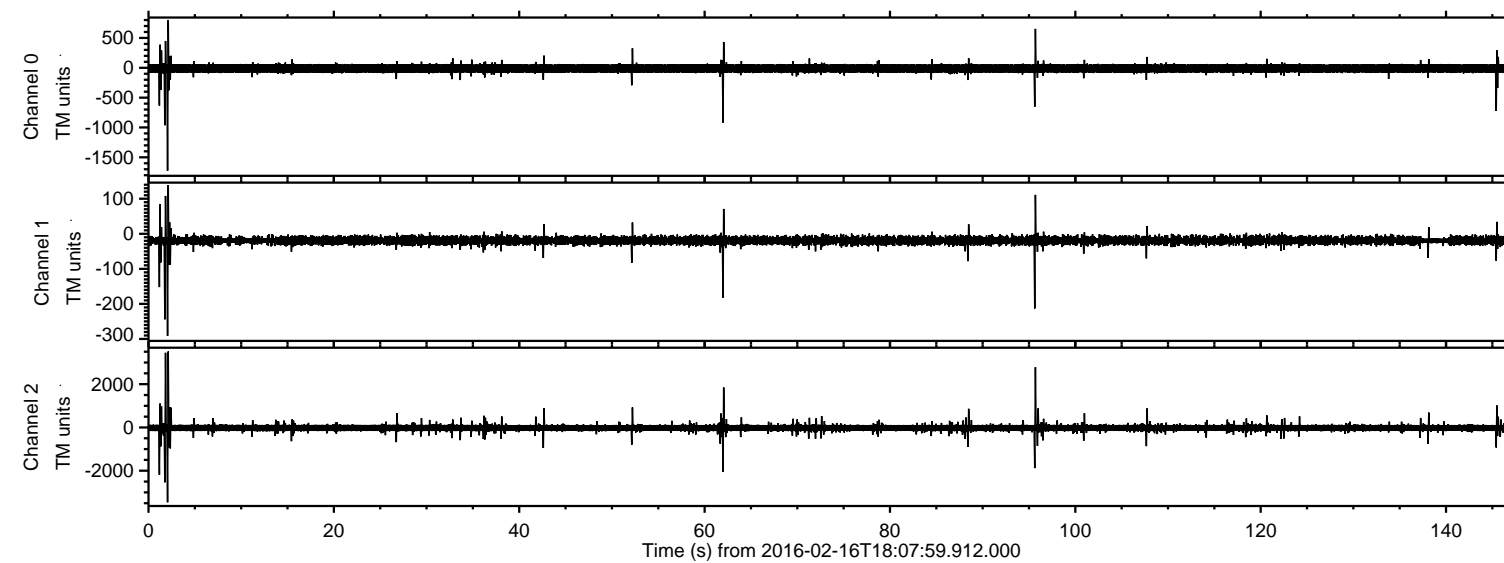

ELMAVAN 3D WAVEFORMS (Measured data sampled at 50 kHz) 51000 packets of 144 samples from 2016-02-16T18:07:59.912.000. Part 3/147

Processed Mon Apr 11 05:31:20 2016 by ELM ver.2012-10-06 from 001__elm20160216_180758__dat00.bin

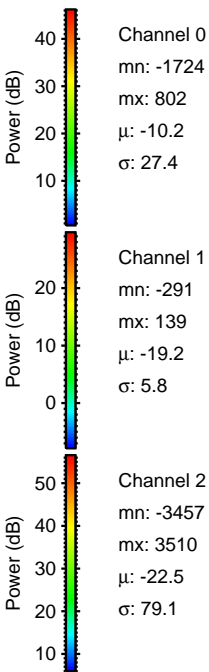
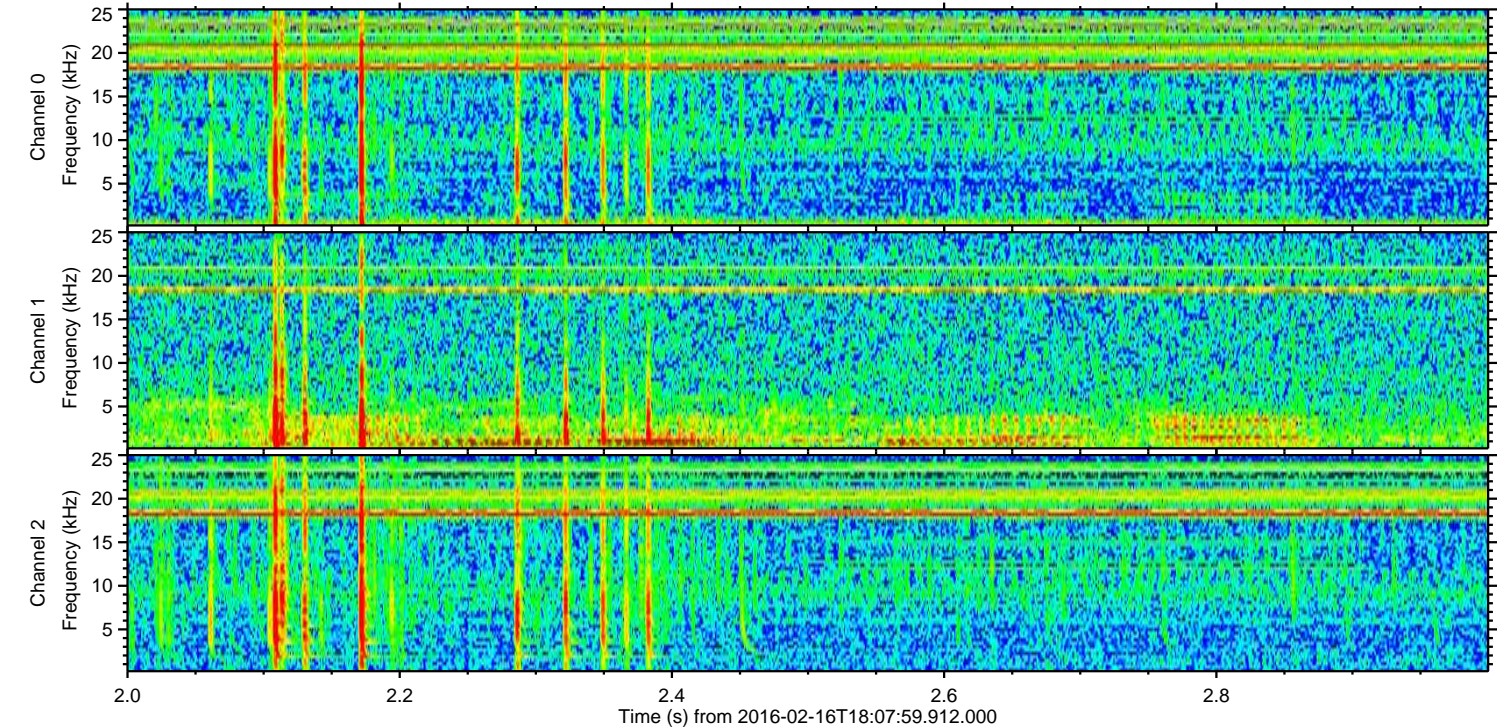
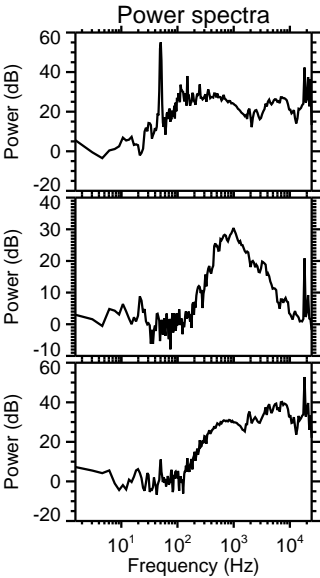
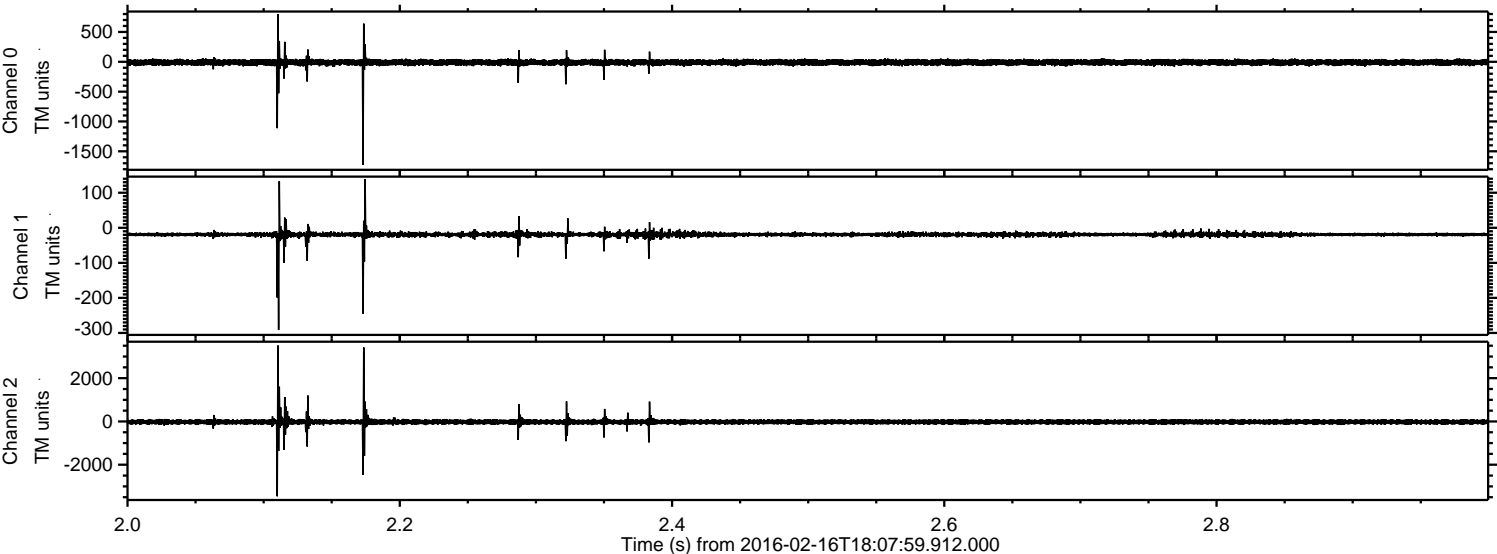

Processed Mon Apr 11 05:31:21 2016 by ELM ver.2012-10-06 from 001__elm20160216_180758__dat00.bin

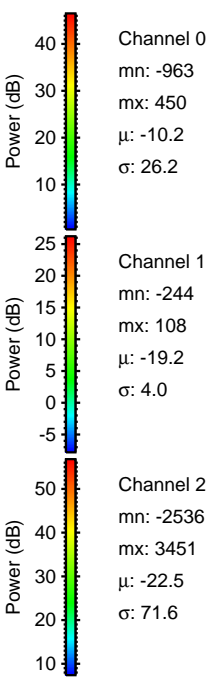
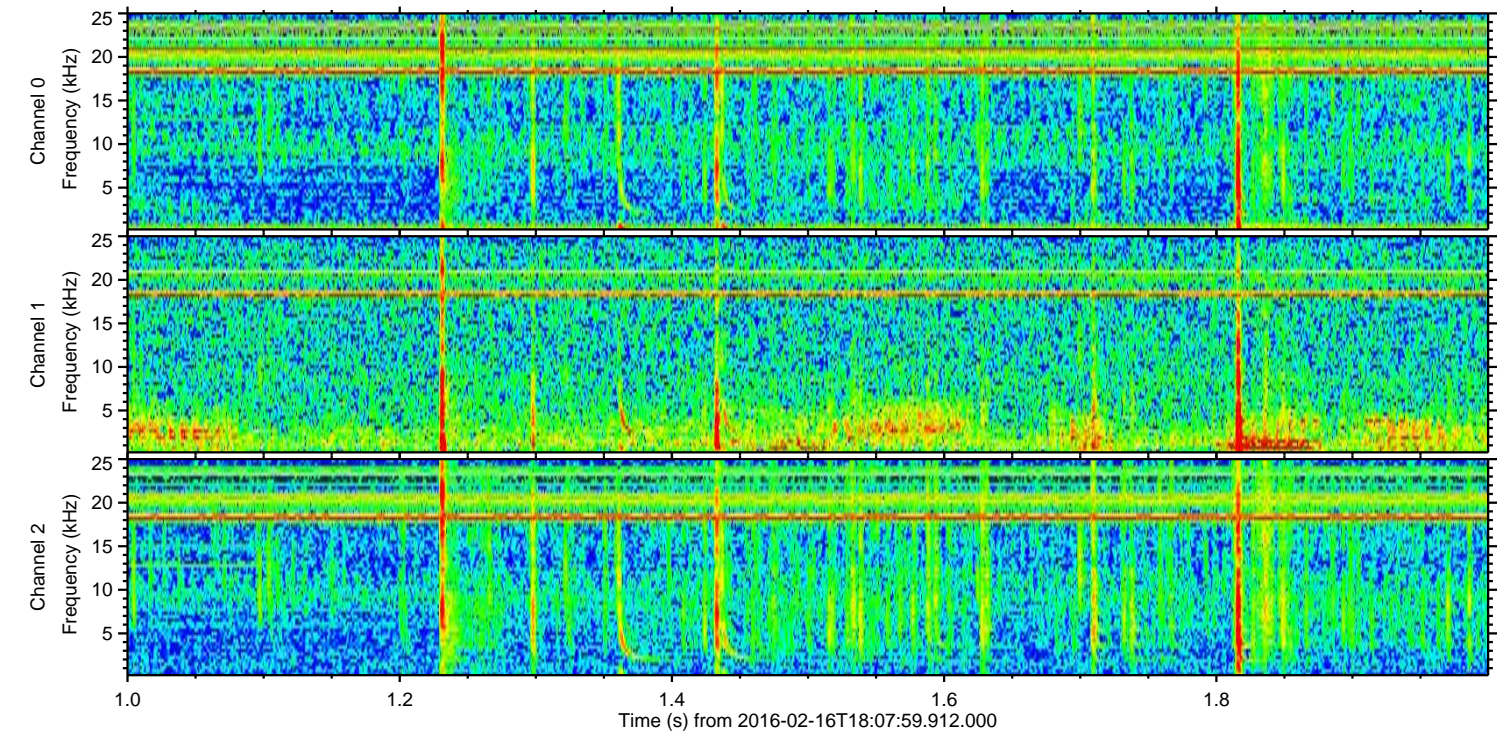
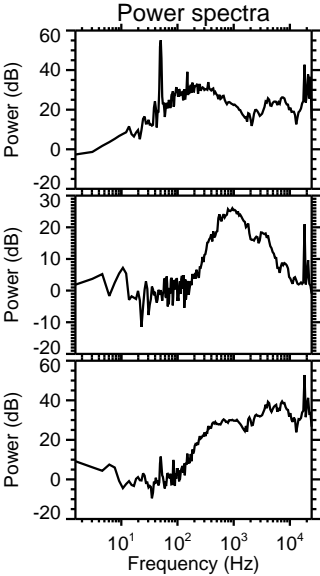
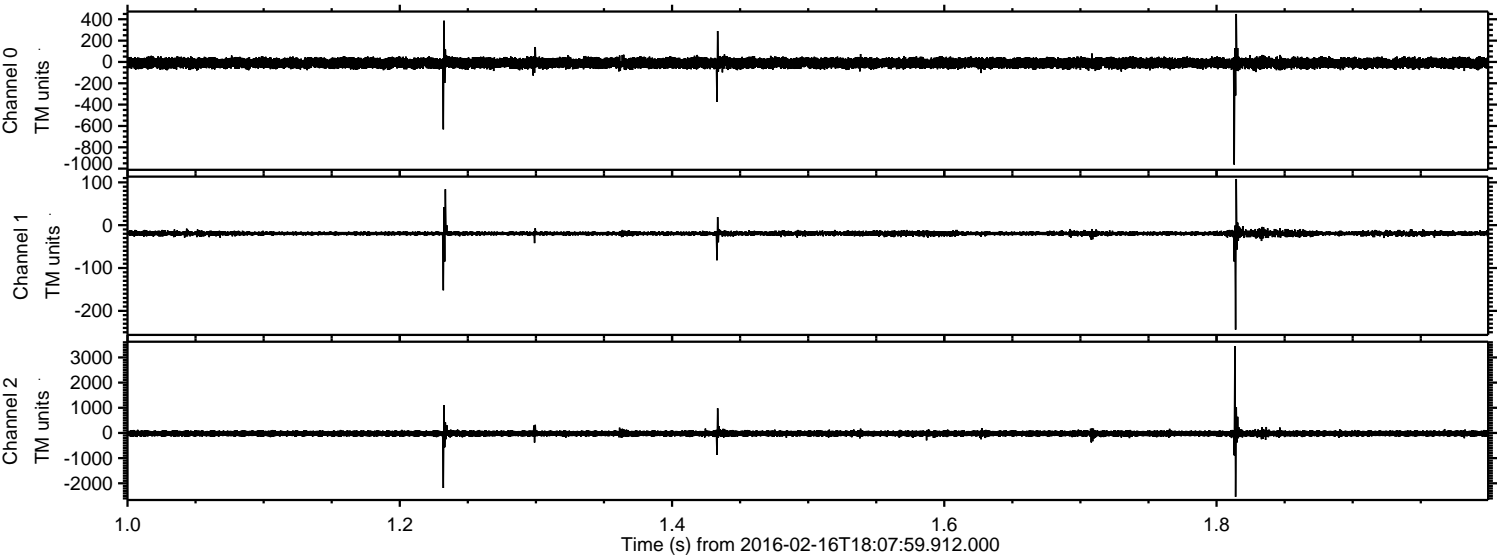

Processed Mon Apr 11 05:31:21 2016 by ELM ver.2012-10-06 from 001__elm20160216_180758__dat00.bin

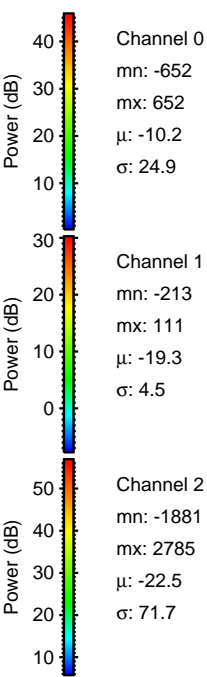
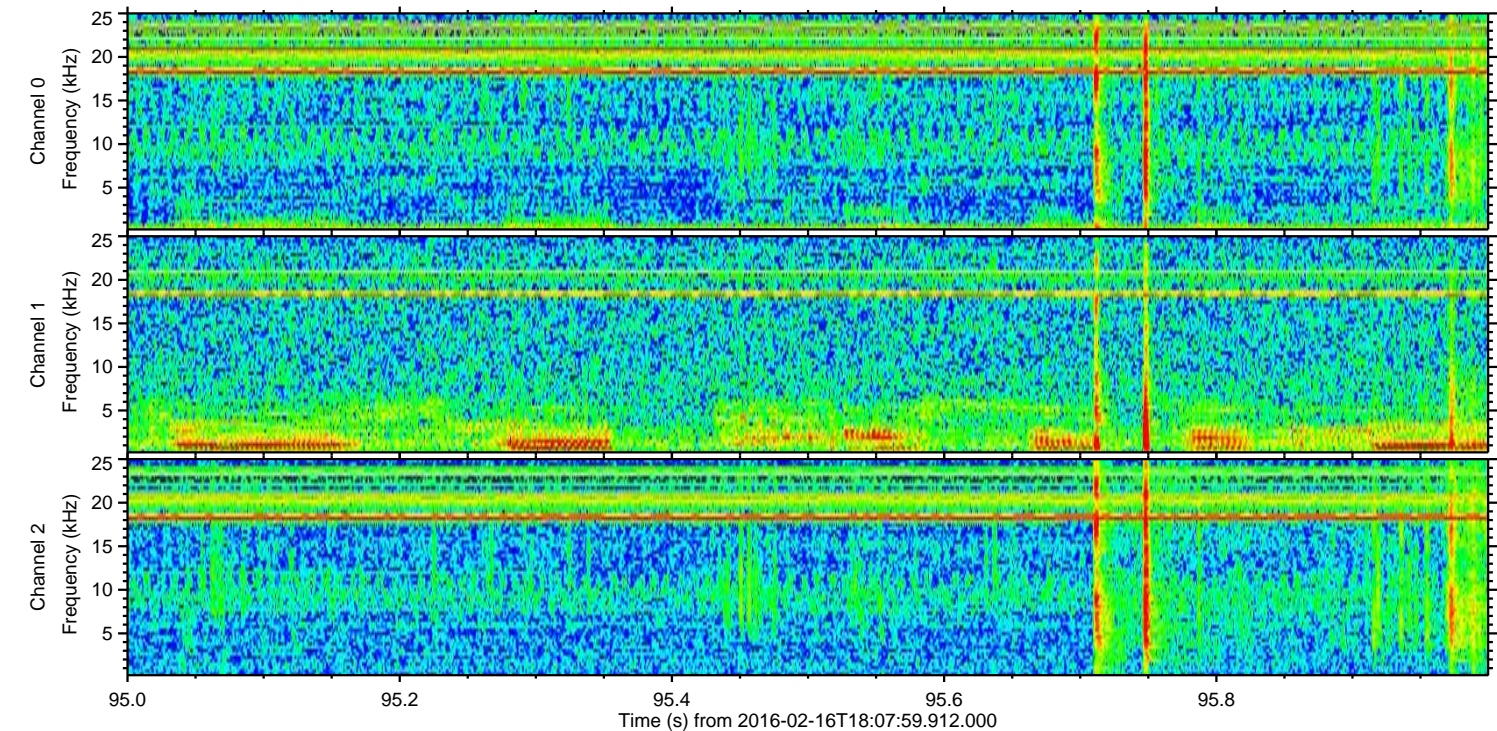
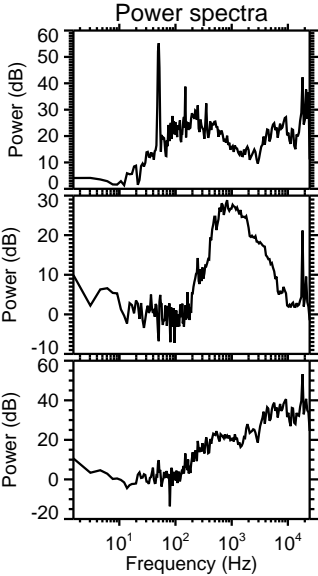
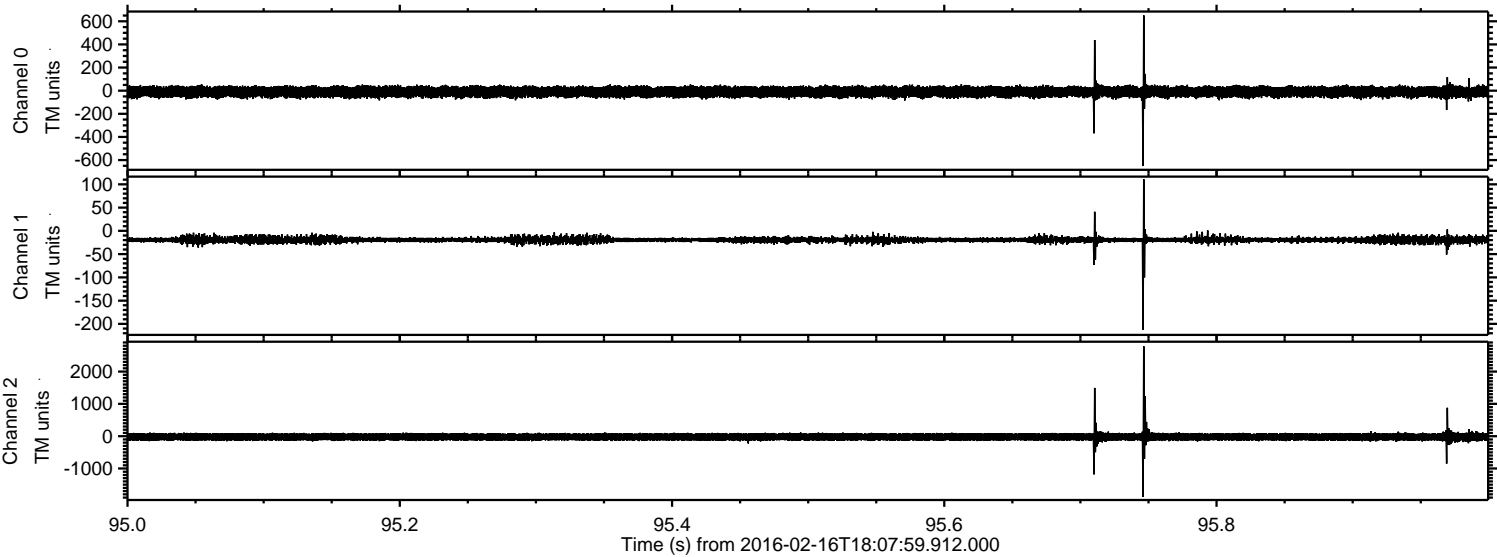

Processed Mon Apr 11 05:31:22 2016 by ELM ver.2012-10-06 from 001__elm20160216_180758__dat00.bin

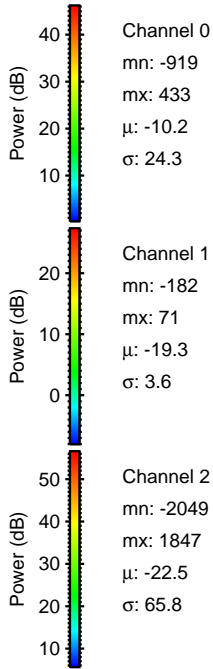
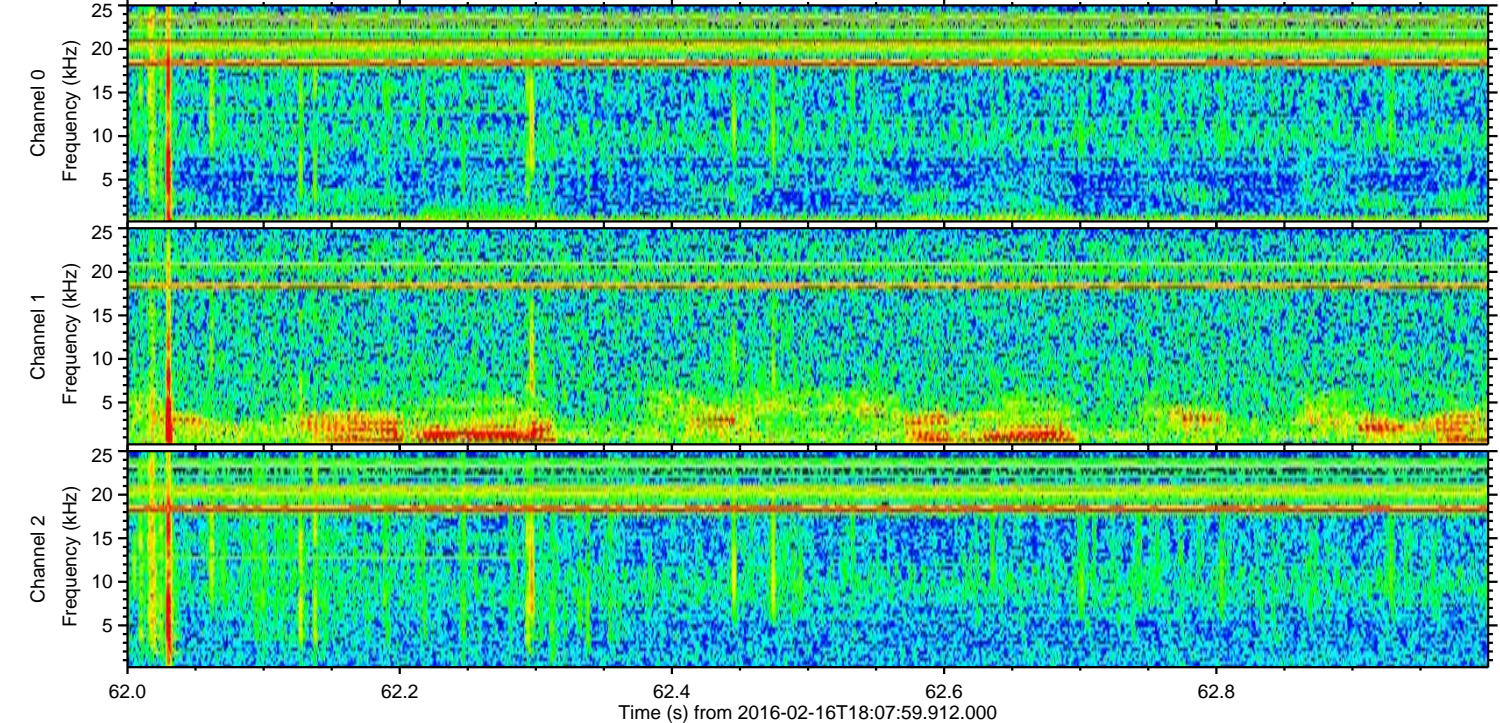
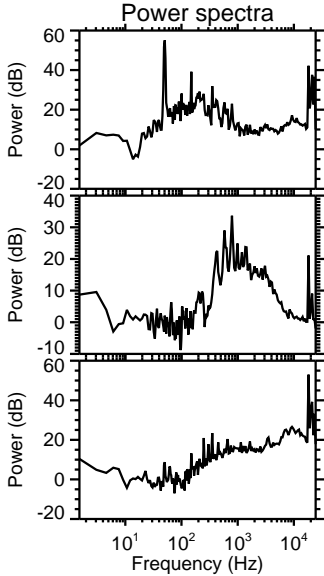
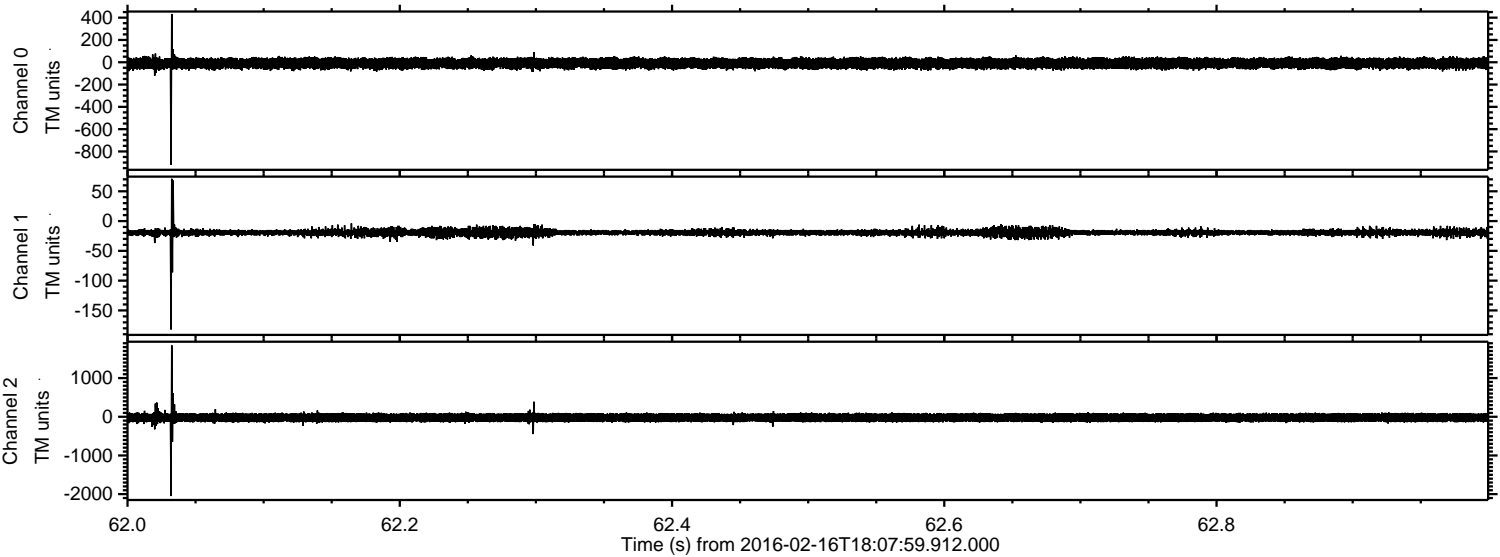

ELMAVAN 3D WAVEFORMS (Measured data sampled at 50 kHz) 51000 packets of 144 samples from 2016-02-16T18:07:59.912.000. Part 146/147

Processed Mon Apr 11 05:31:23 2016 by ELM ver.2012-10-06 from 001__elm20160216_180758__dat00.bin

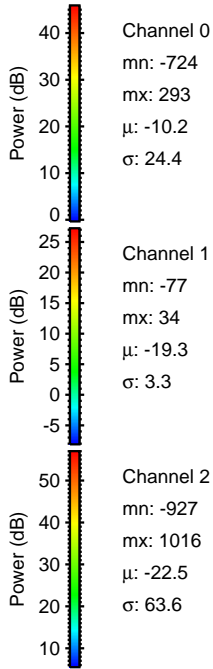
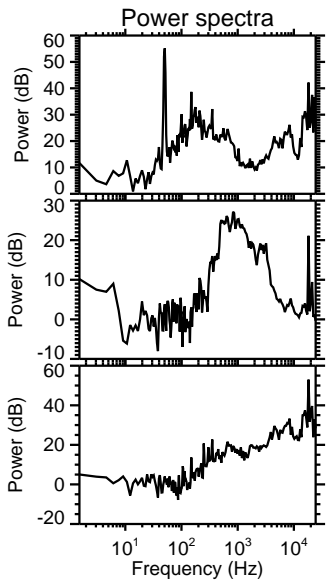
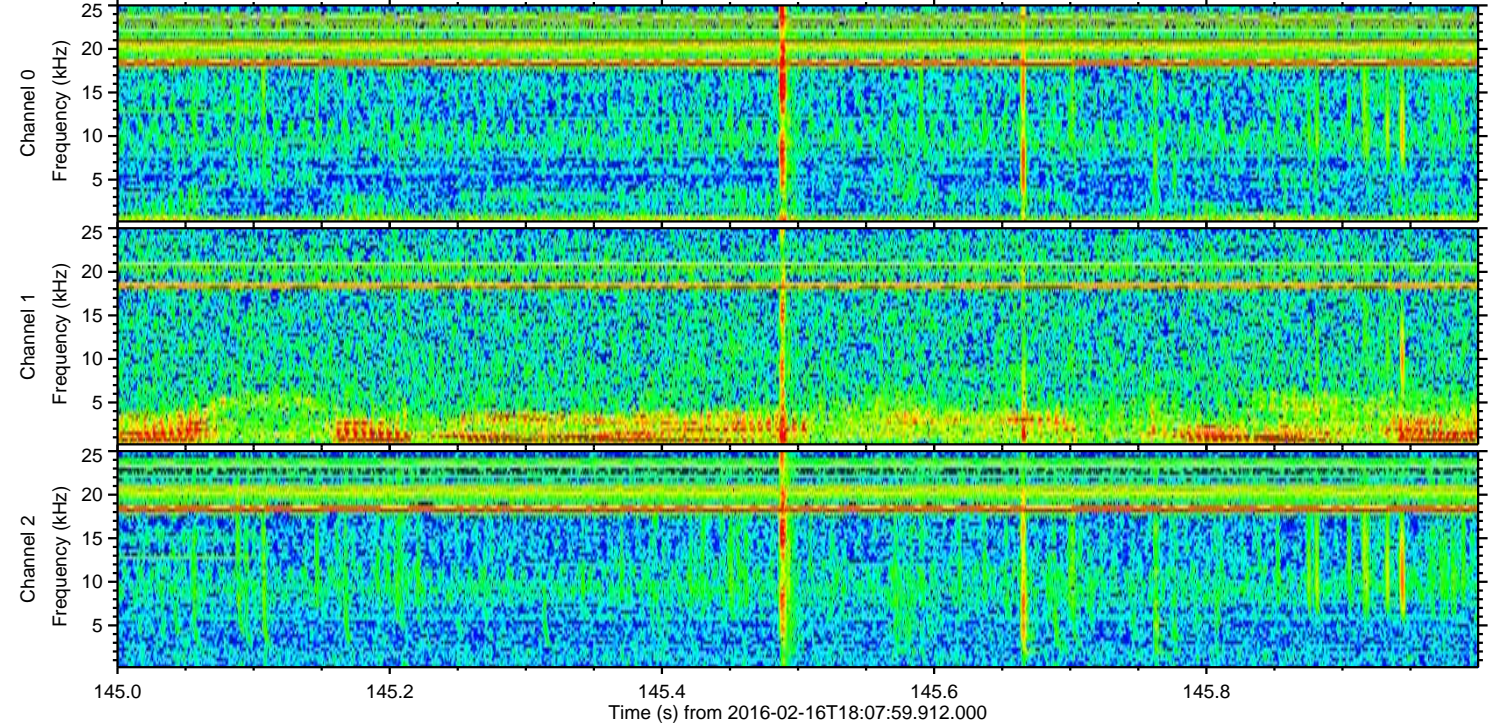
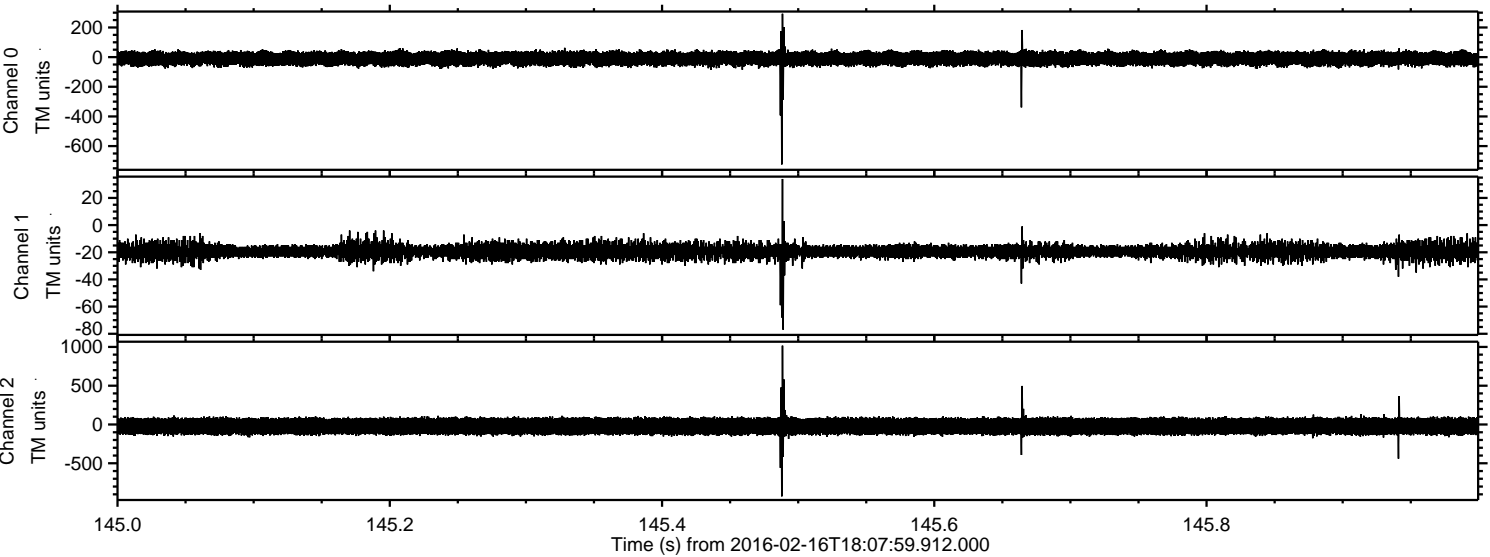

Processed Mon Apr 11 05:31:24 2016 by ELM ver.2012-10-06 from 001__elm20160216_180758__dat00.bin

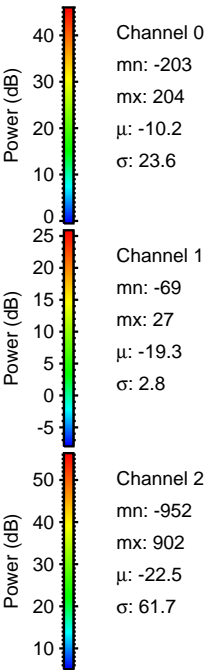
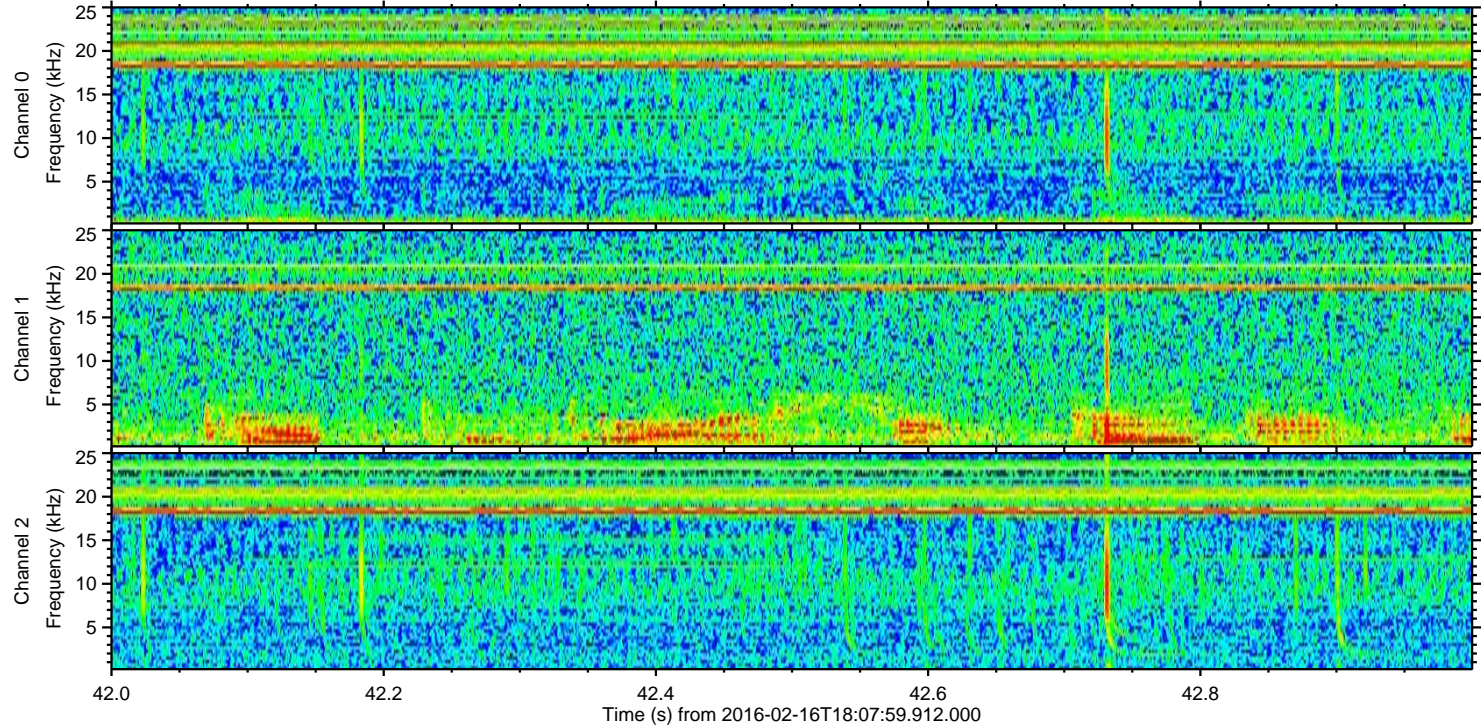
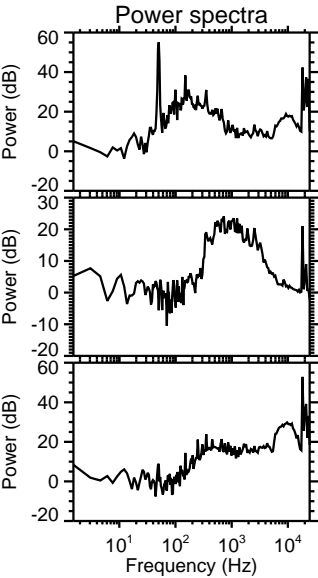
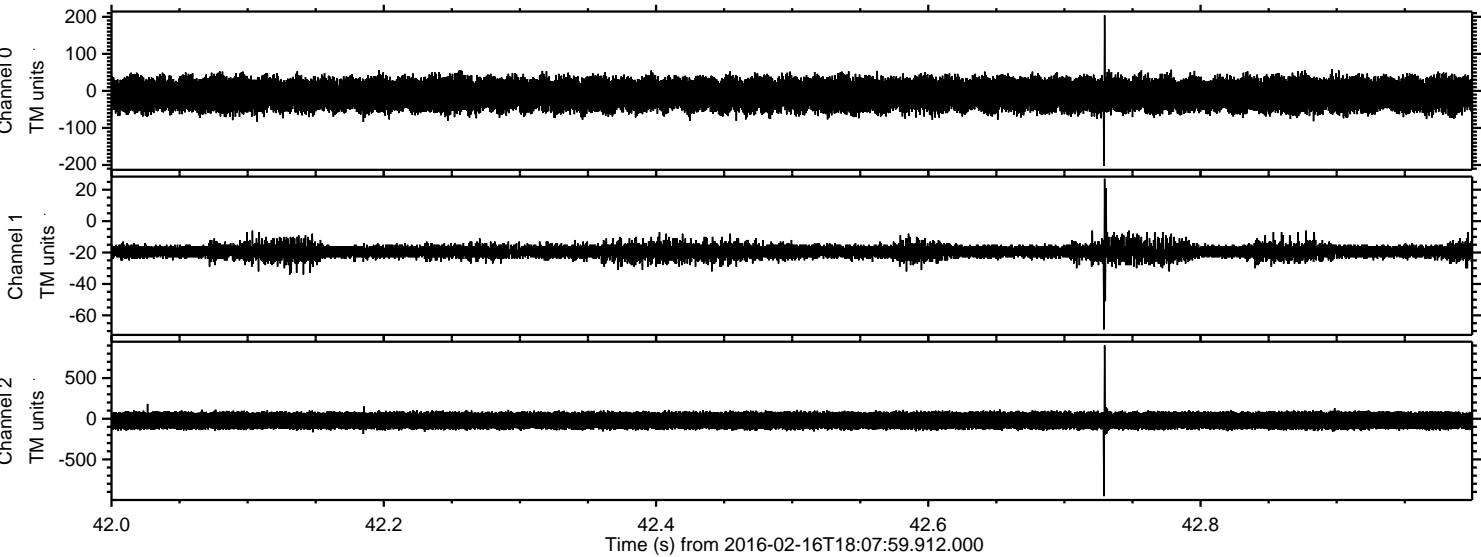

Processed Mon Apr 11 05:31:25 2016 by ELM ver.2012-10-06 from 001__elm20160216_180758__dat00.bin

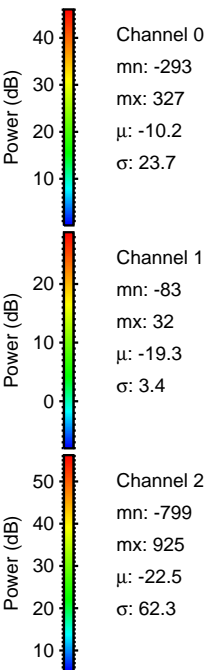
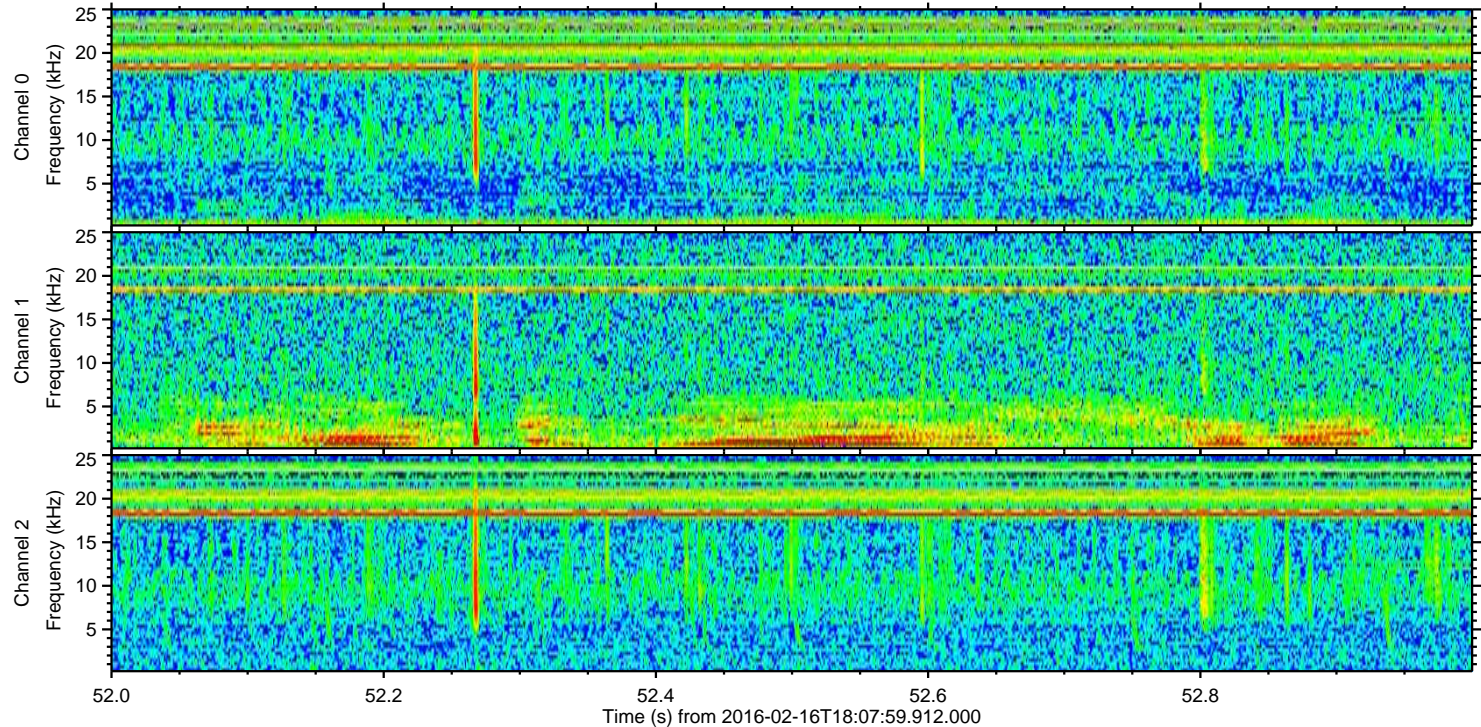
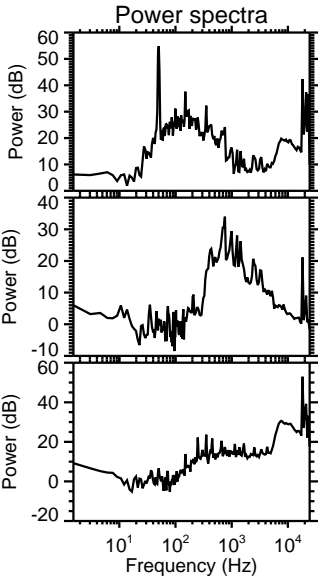
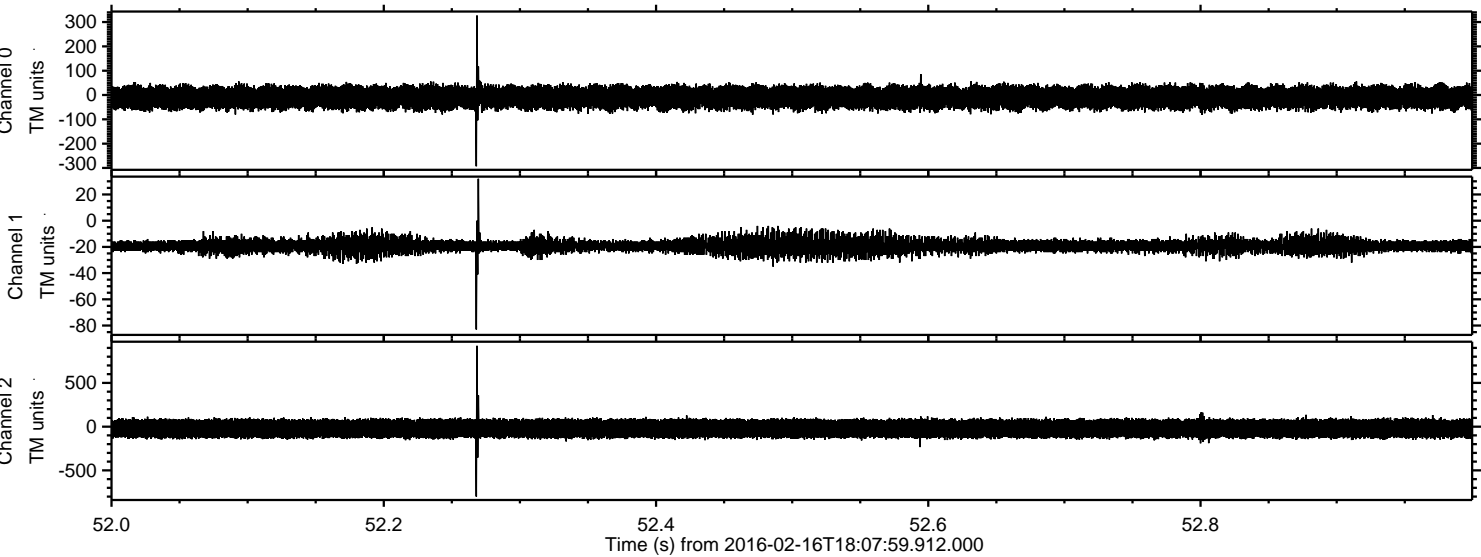

Processed Mon Apr 11 05:31:26 2016 by ELM ver.2012-10-06 from 001__elm20160216_180758__dat00.bin

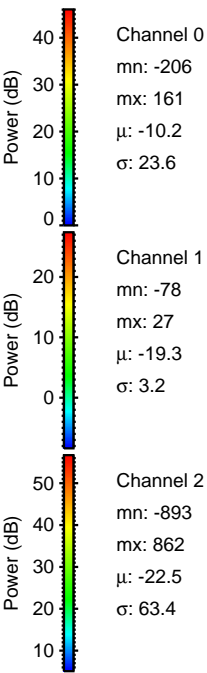
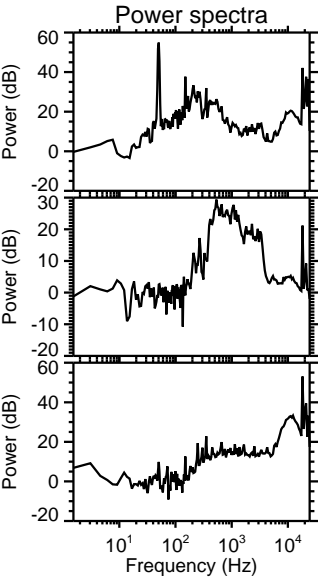
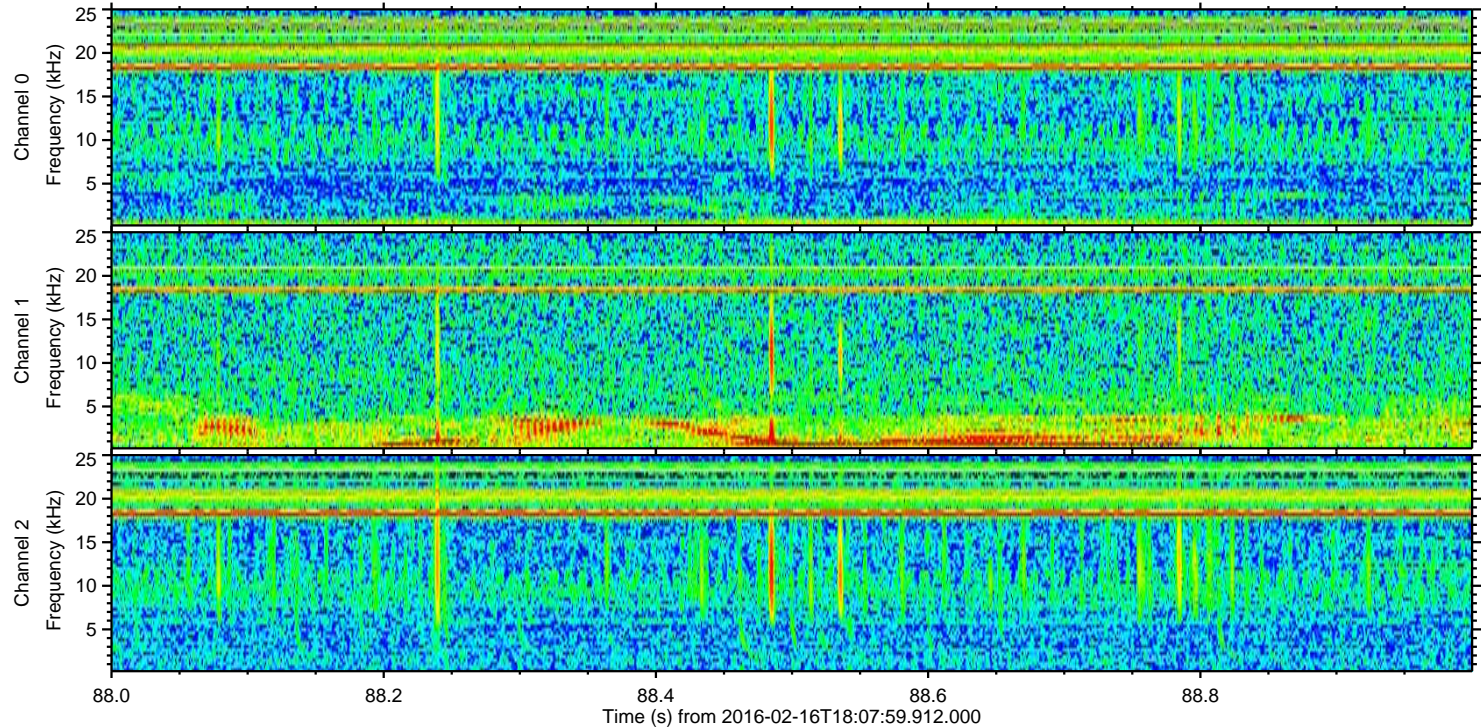
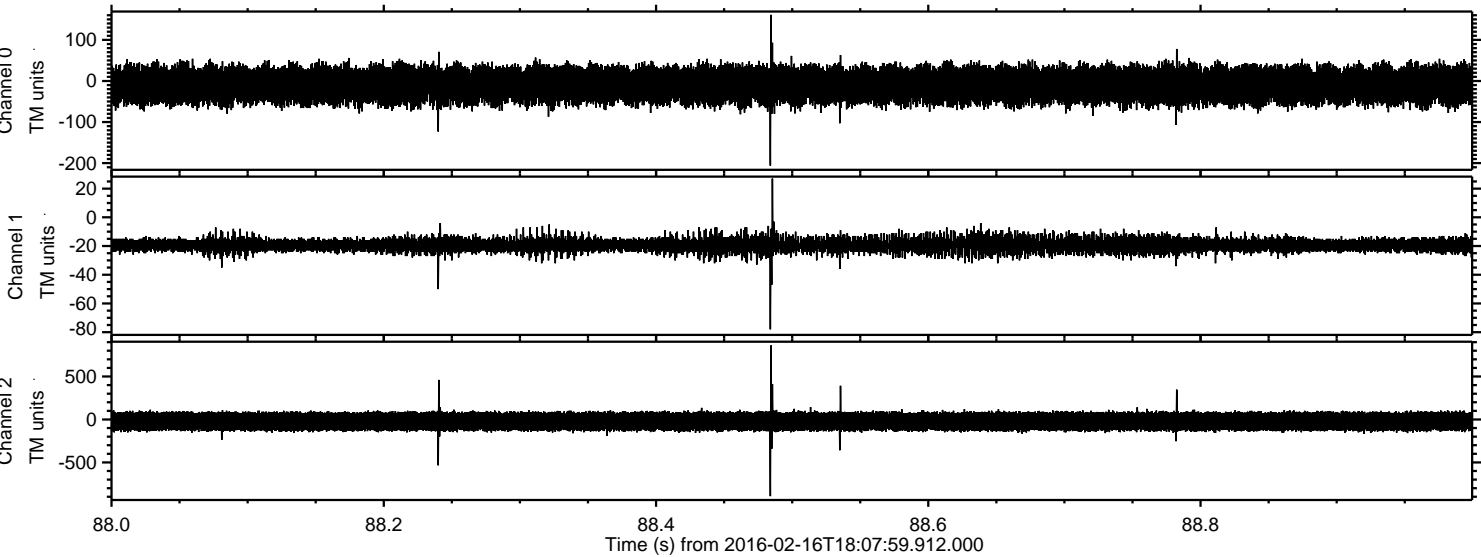

ELMAVAN 3D WAVEFORMS (Measured data sampled at 50 kHz) 51000 packets of 144 samples from 2016-02-16T18:07:59.912.000. Part 108/147

Processed Mon Apr 11 05:31:27 2016 by ELM ver.2012-10-06 from 001__elm20160216_180758__dat00.bin

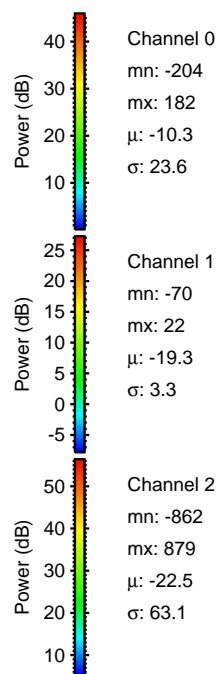
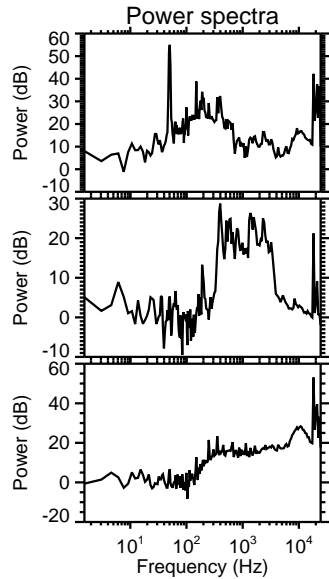
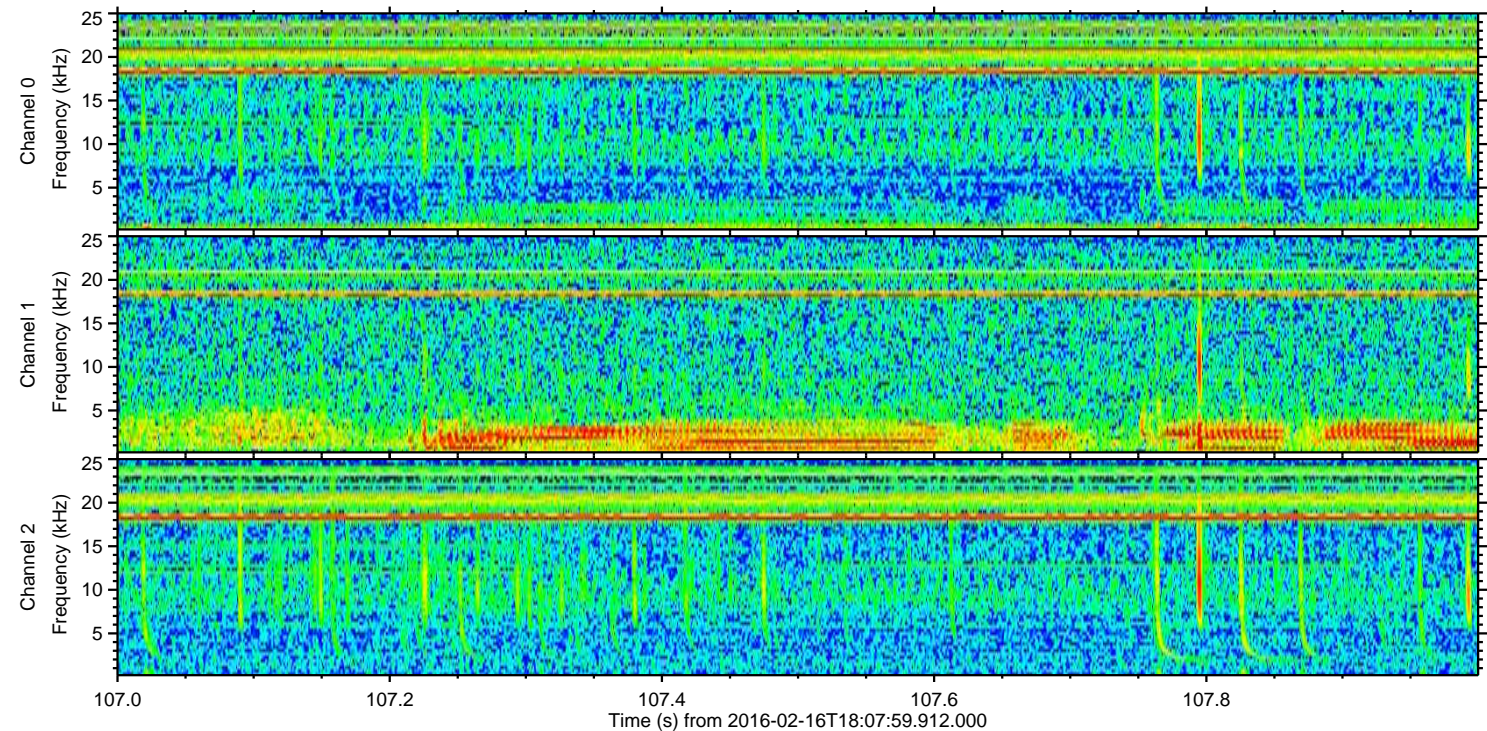
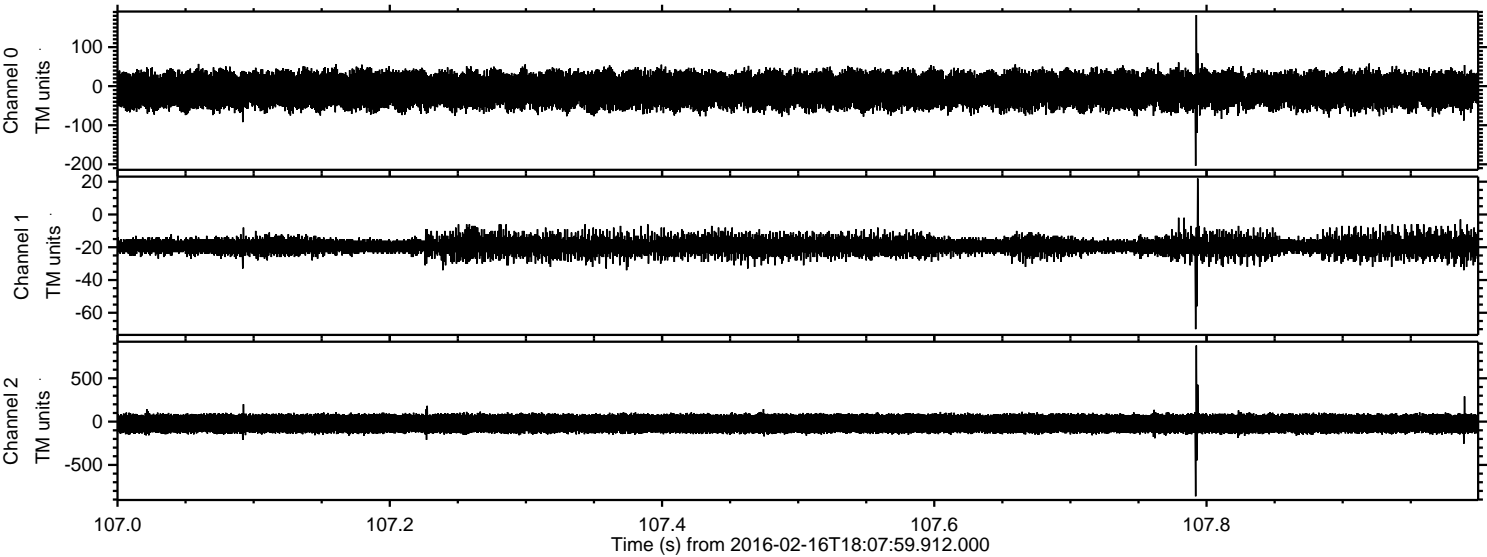

Power spectra

Channel 0
mn: -204
mx: 182
 μ : -10.3
 σ : 23.6

Channel 1
mn: -70
mx: 22
 μ : -19.3
 σ : 3.3

Channel 2
mn: -862
mx: 879
 μ : -22.5
 σ : 63.1

Processed Mon Apr 11 05:31:28 2016 by ELM ver.2012-10-06 from 001__elm20160216_180758__dat00.bin

