

ELMAVAN 3D WAVEFORMS (Measured data sampled at 50 kHz) 51000 packets of 144 samples from 2016-02-16T13:22:47.598.000.

Processed Mon Apr 11 04:33:40 2016 by ELM ver.2012-10-06 from 001__elm20160216_132246__dat00.bin

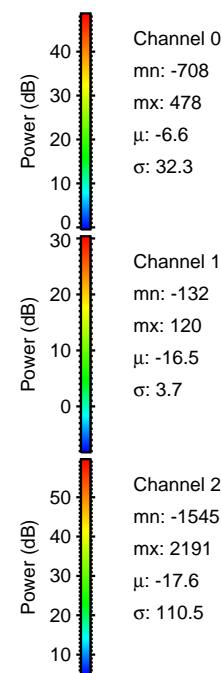
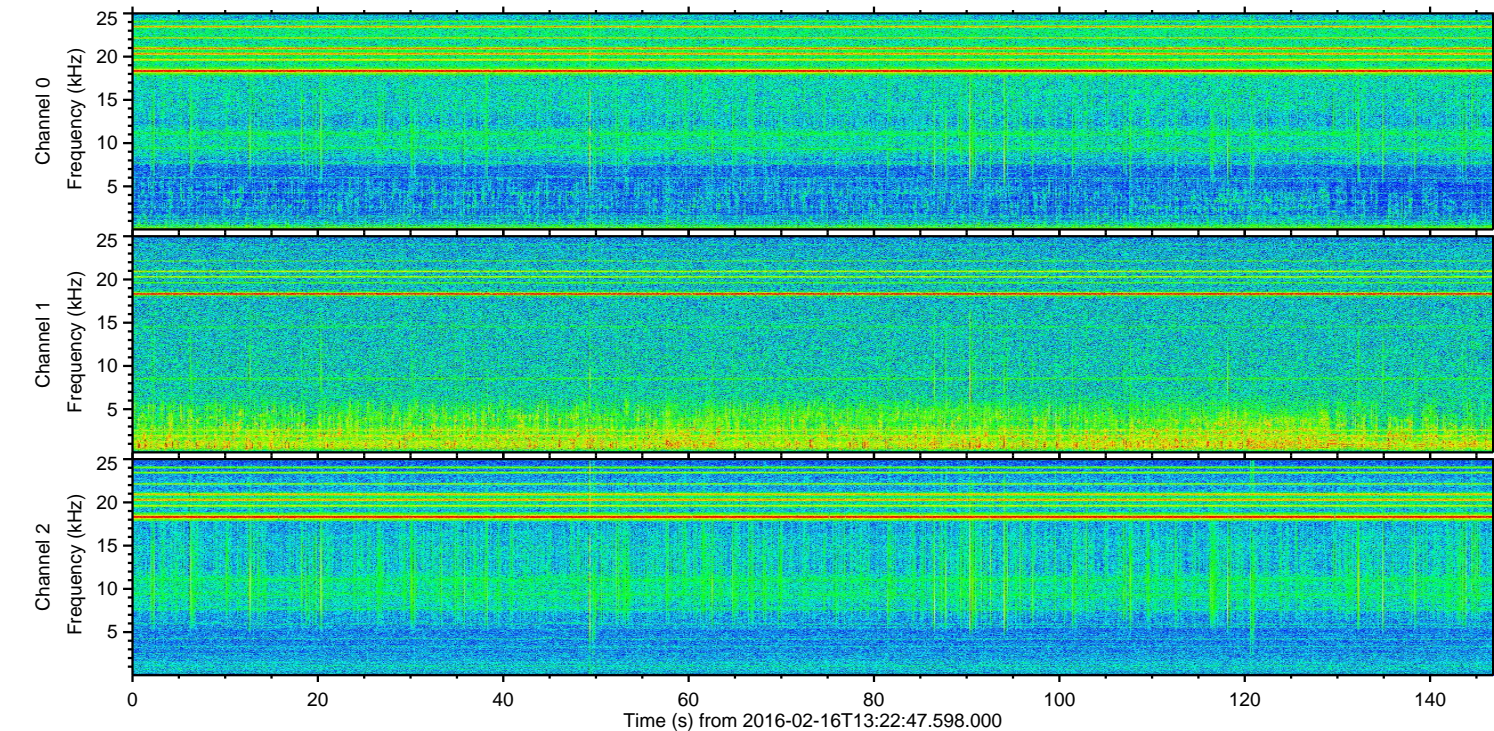
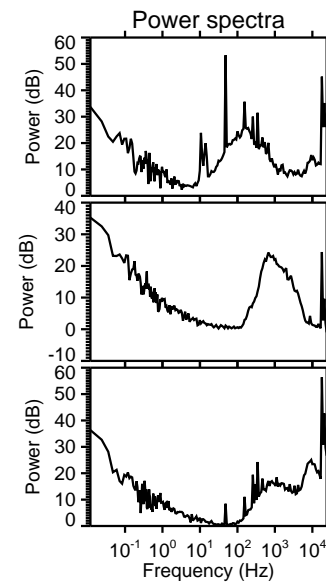
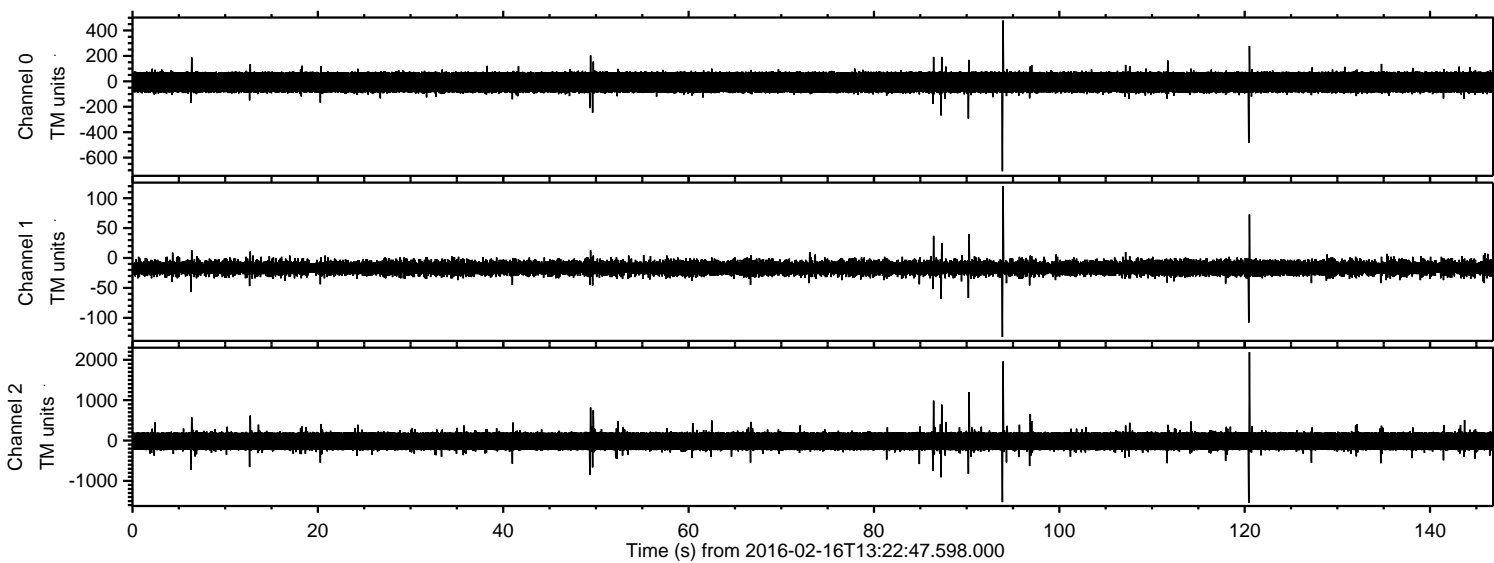

ELMAVAN 3D WAVEFORMS (Measured data sampled at 50 kHz) 51000 packets of 144 samples from 2016-02-16T13:22:47.598.000. Part 121/147

Processed Mon Apr 11 04:33:52 2016 by ELM ver.2012-10-06 from 001__elm20160216_132246__dat00.bin

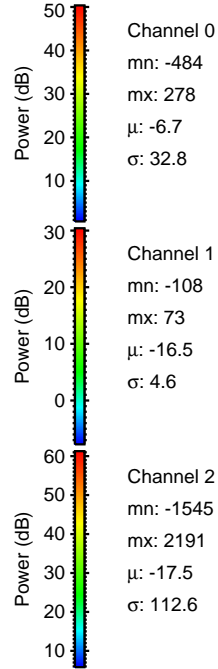
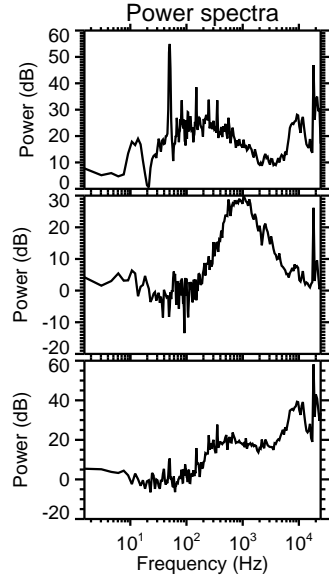
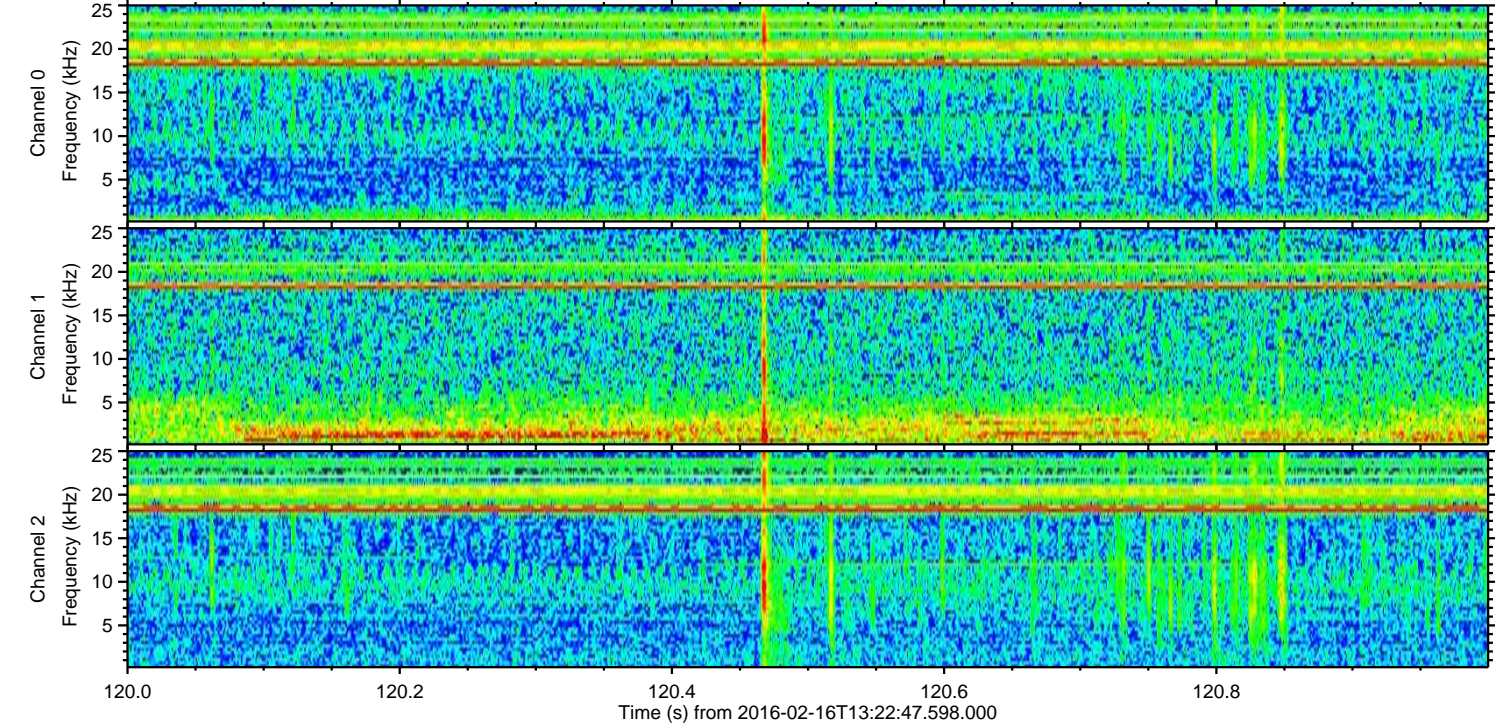
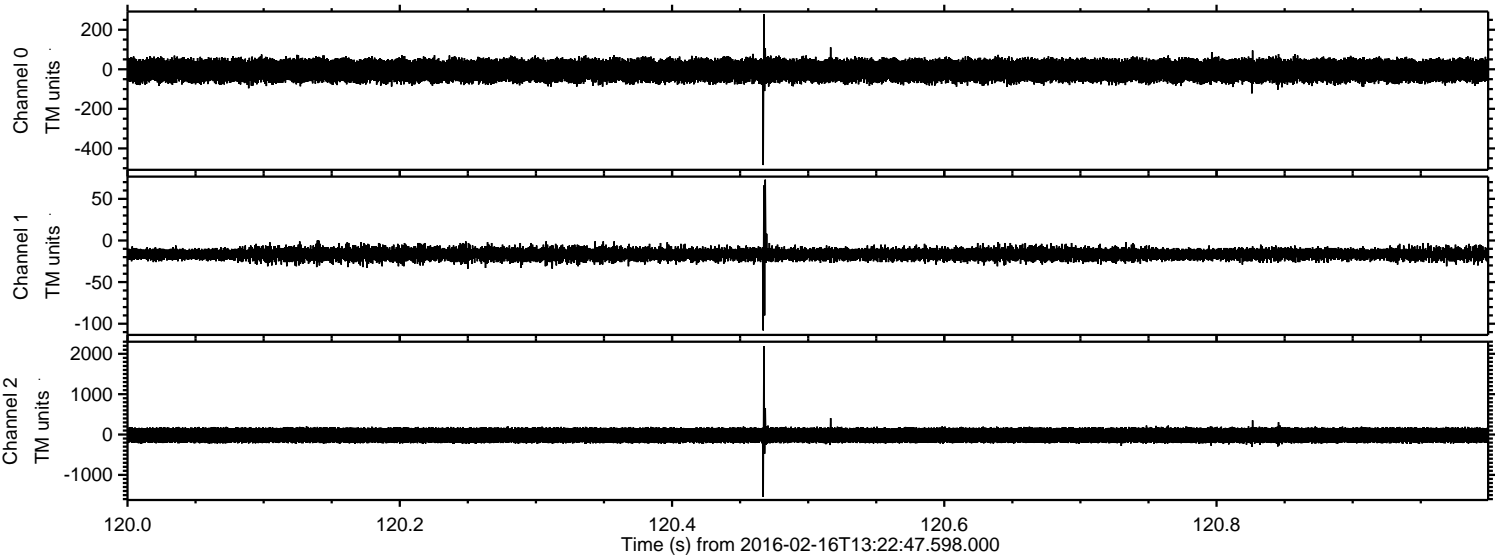

Processed Mon Apr 11 04:33:53 2016 by ELM ver.2012-10-06 from 001__elm20160216_132246__dat00.bin

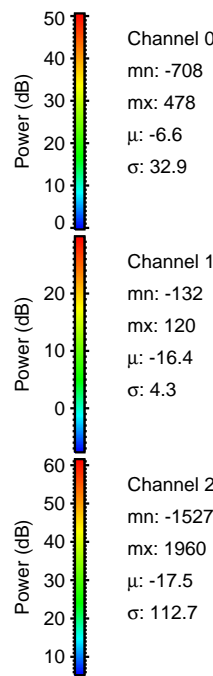
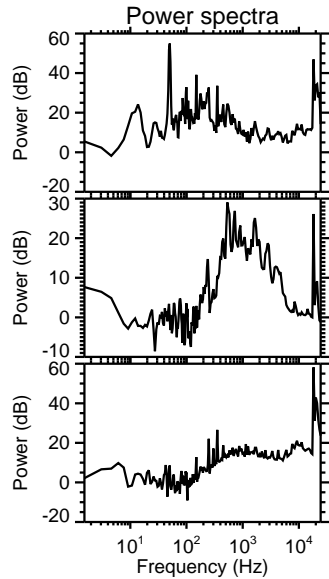
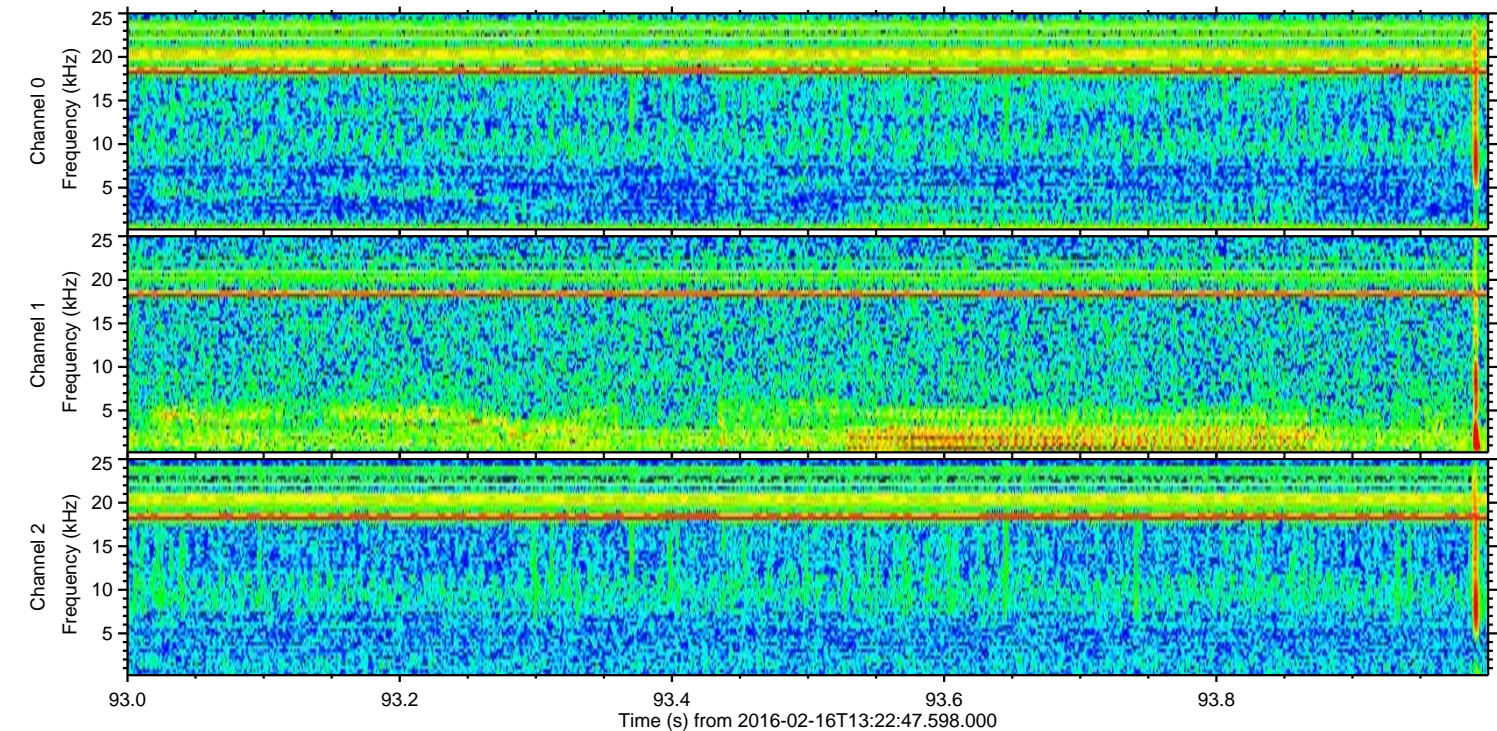
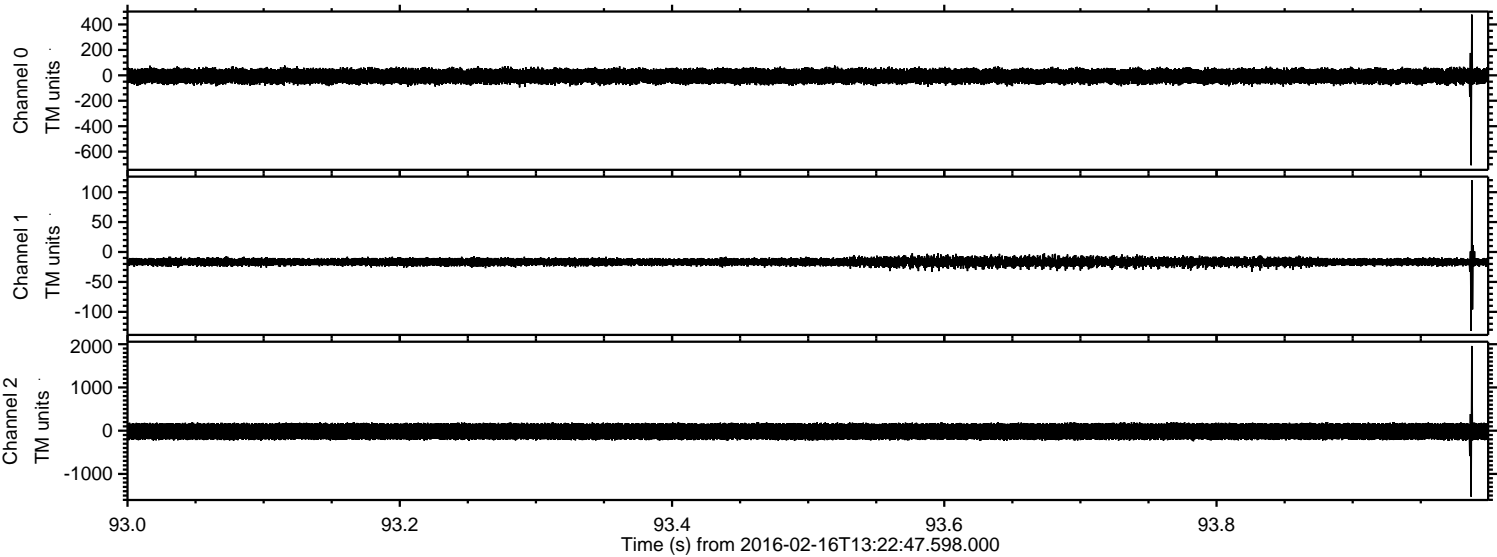

Channel 0
mn: -708
mx: 478
 μ : -6.6
 σ : 32.9

Channel 1
mn: -132
mx: 120
 μ : -16.4
 σ : 4.3

Channel 2
mn: -1527
mx: 1960
 μ : -17.5
 σ : 112.7

Processed Mon Apr 11 04:33:54 2016 by ELM ver.2012-10-06 from 001__elm20160216_132246__dat00.bin

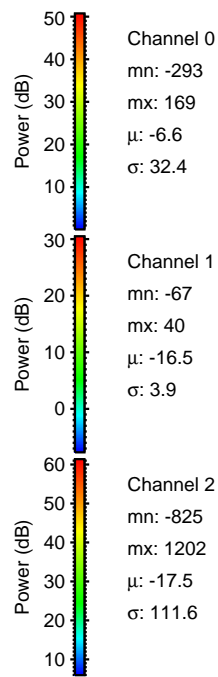
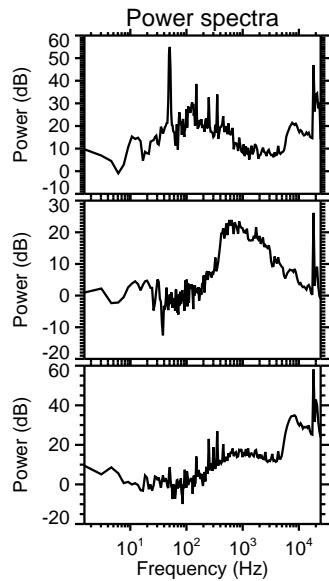
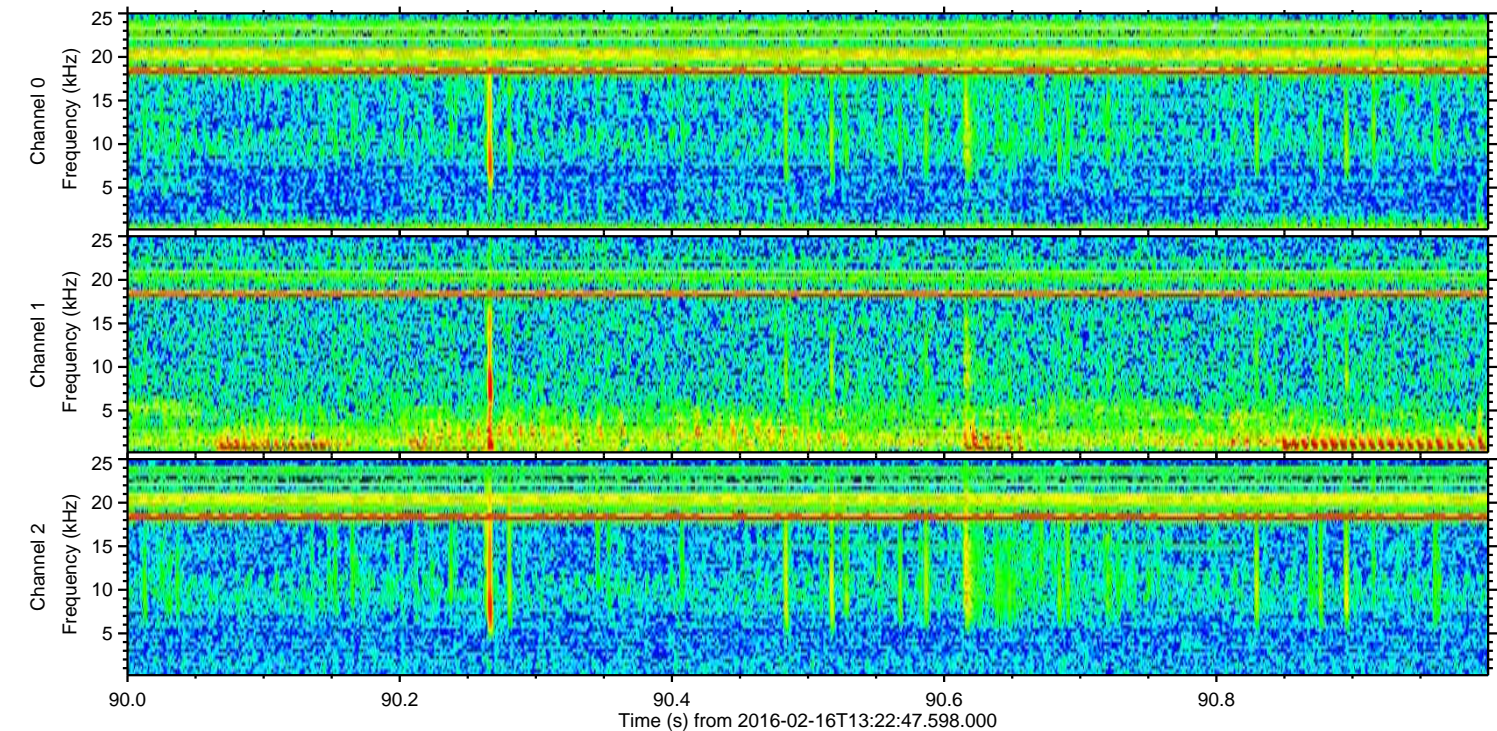
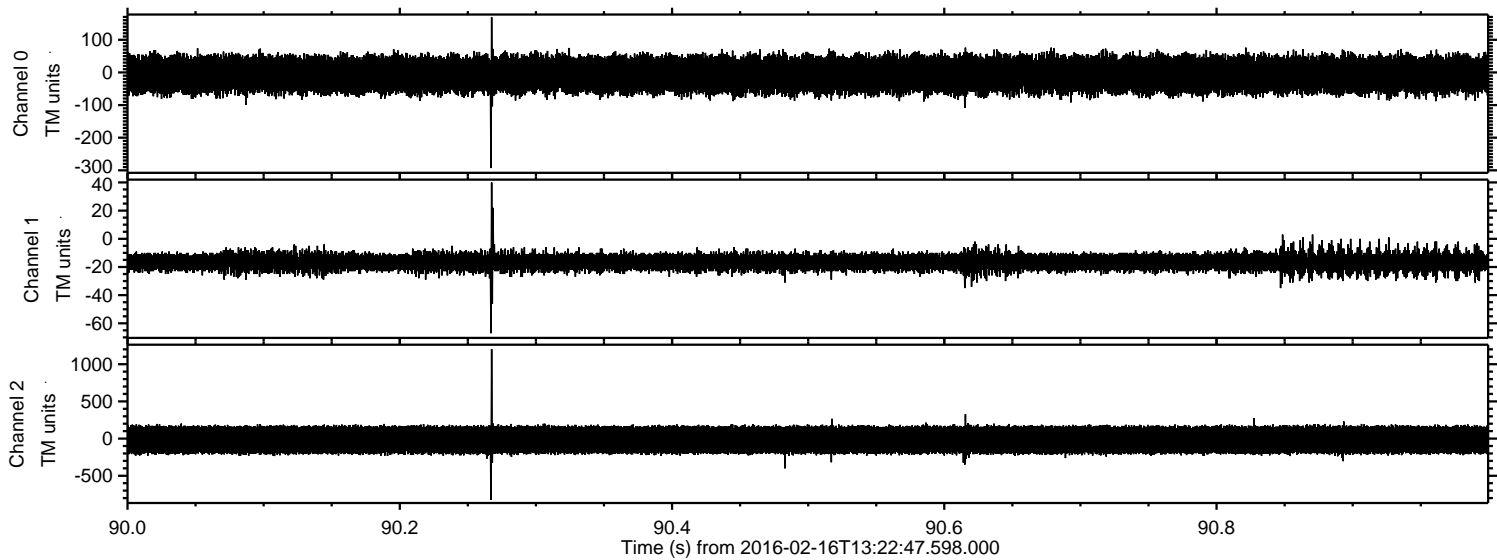

Processed Mon Apr 11 04:33:54 2016 by ELM ver.2012-10-06 from 001__elm20160216_132246__dat00.bin

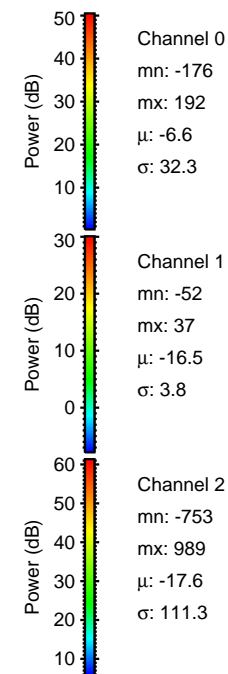
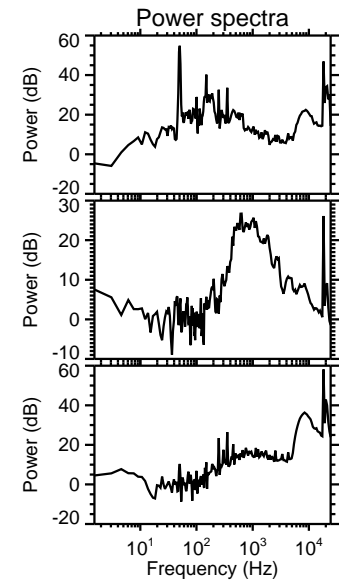
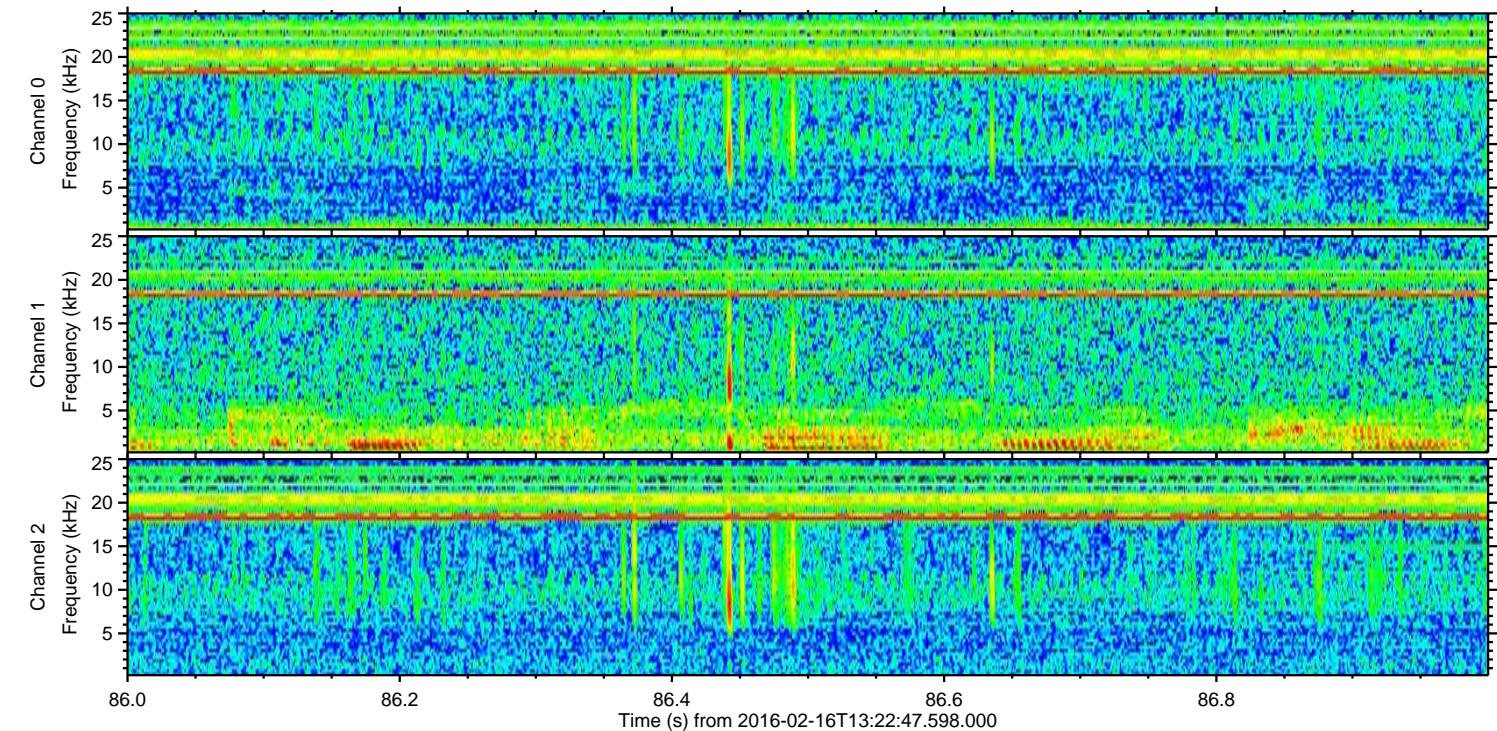
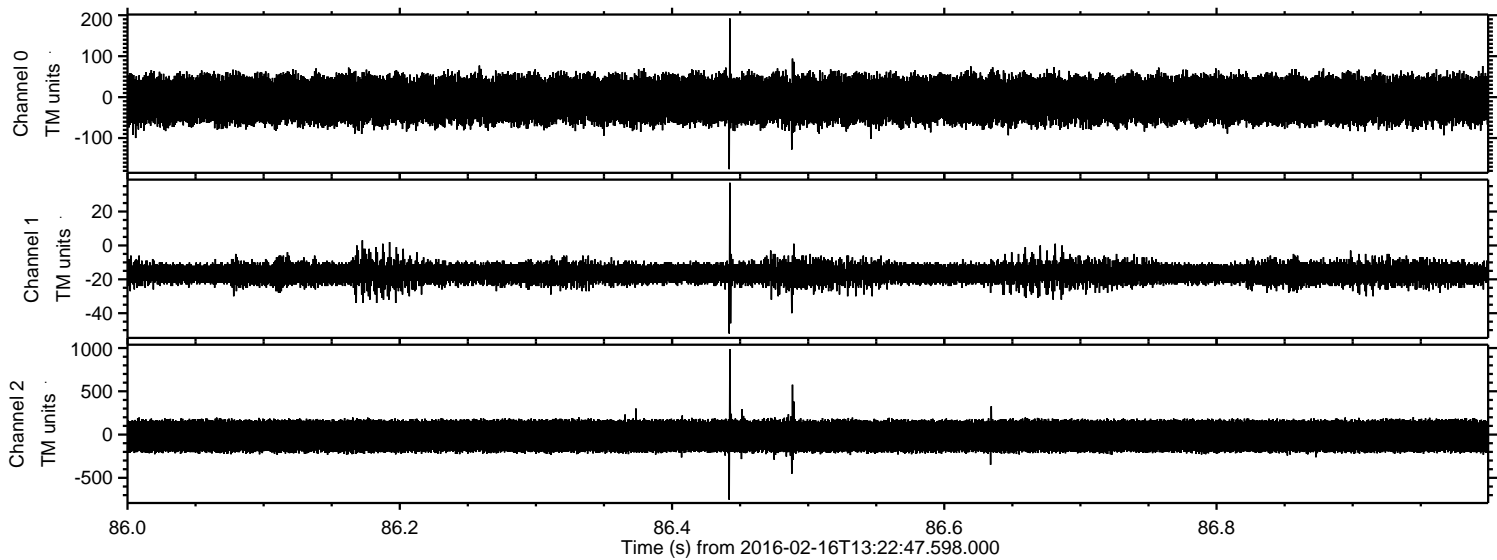

Processed Mon Apr 11 04:33:55 2016 by ELM ver.2012-10-06 from 001__elm20160216_132246__dat00.bin

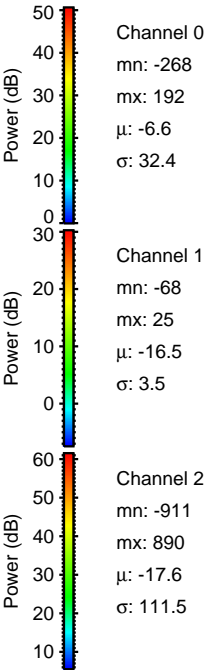
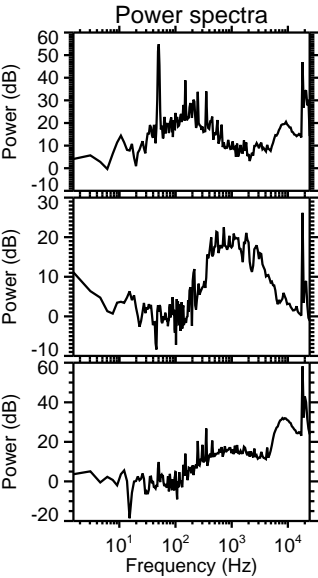
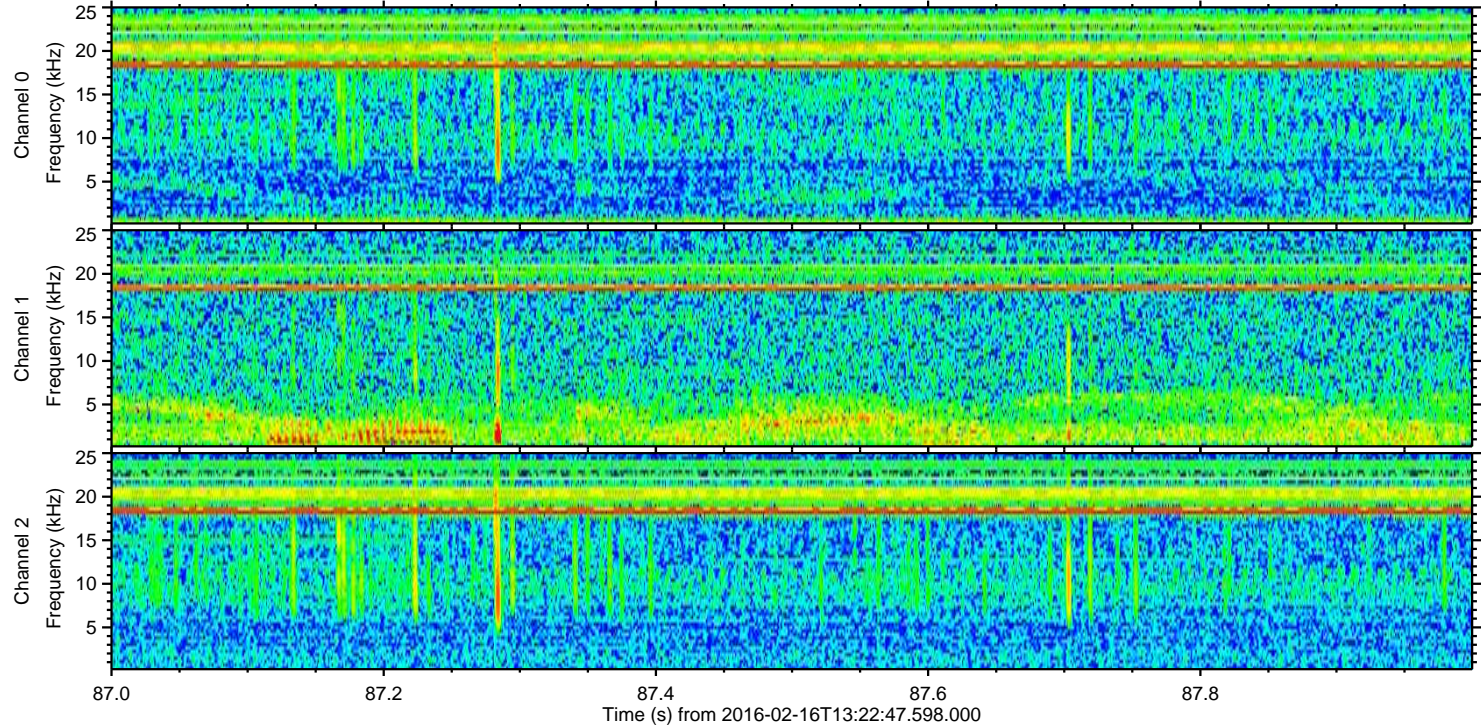
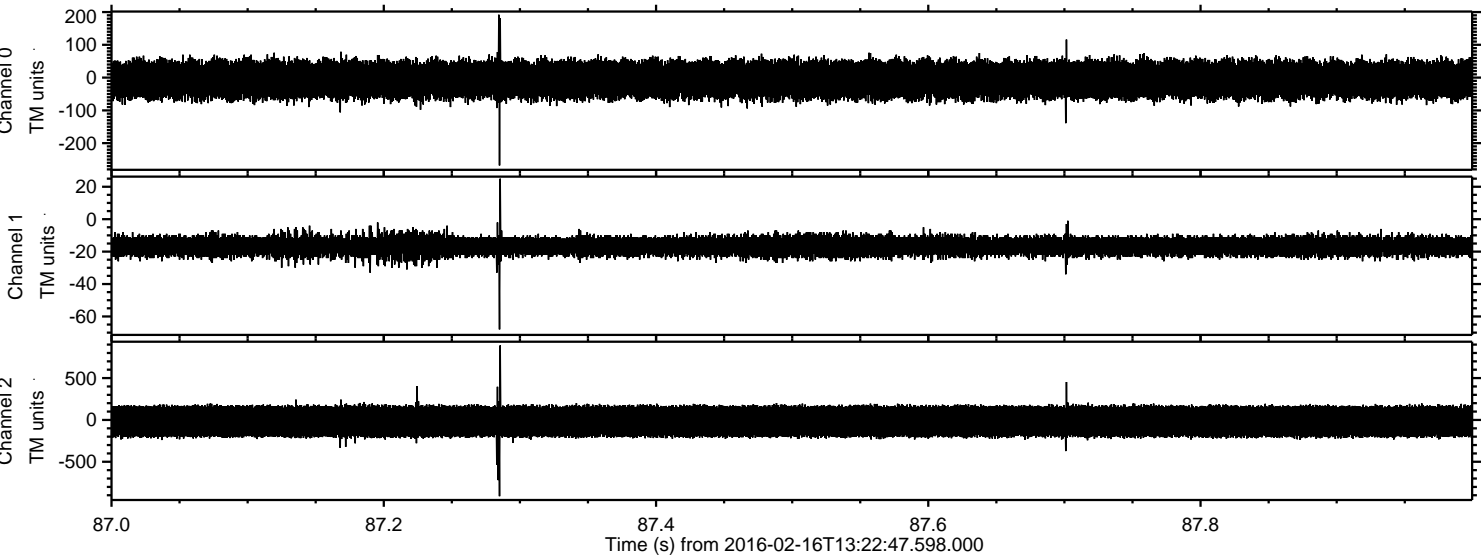

Processed Mon Apr 11 04:33:56 2016 by ELM ver.2012-10-06 from 001__elm20160216_132246__dat00.bin

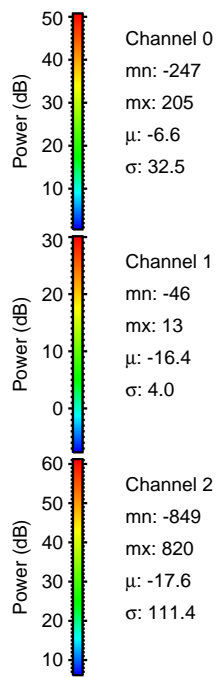
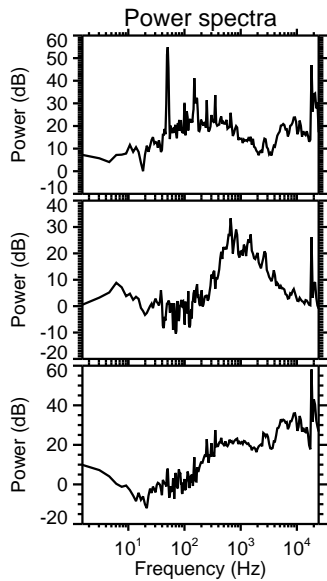
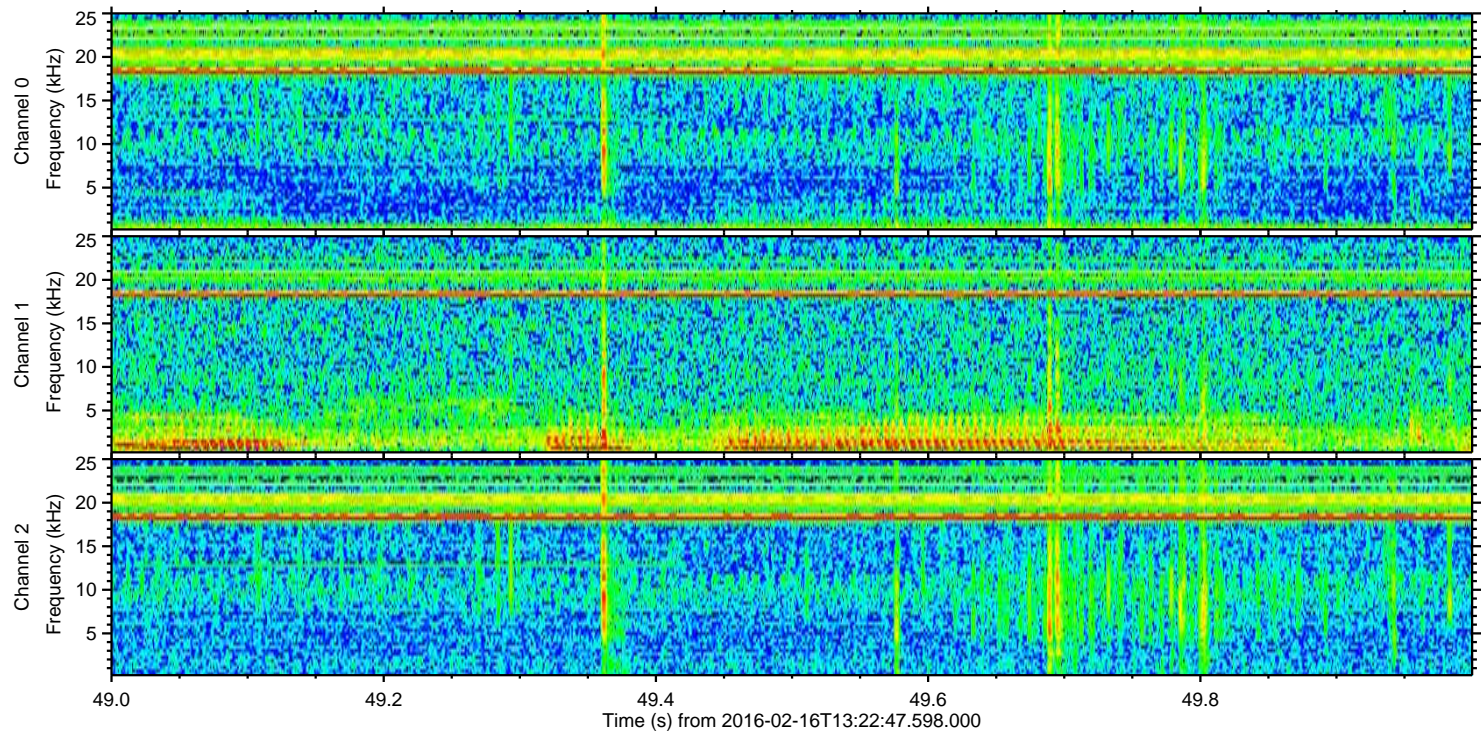
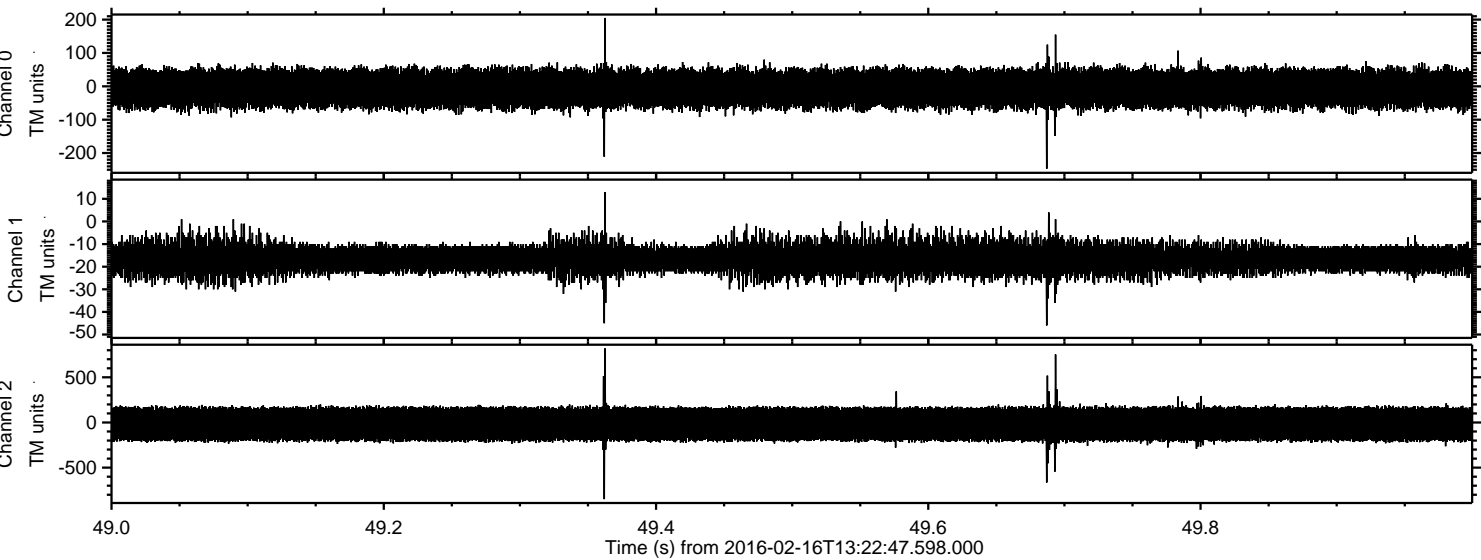

Processed Mon Apr 11 04:33:57 2016 by ELM ver.2012-10-06 from 001__elm20160216_132246__dat00.bin

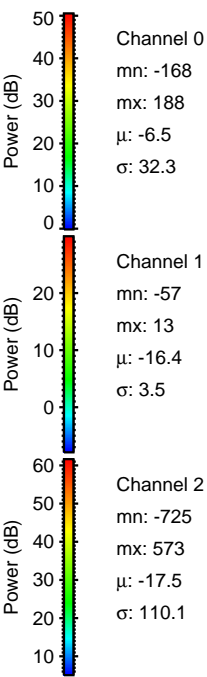
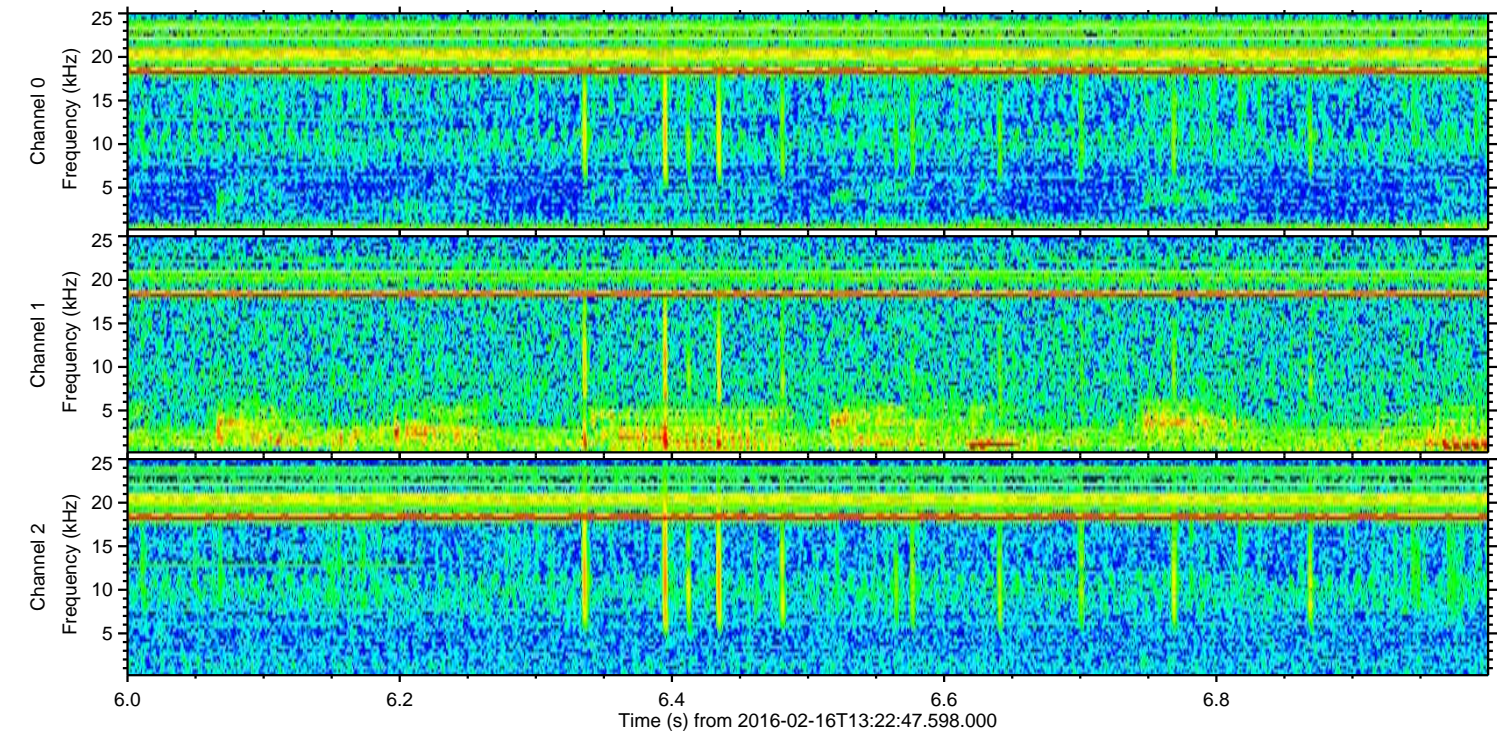
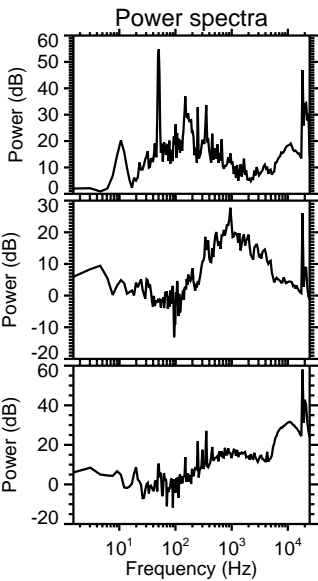
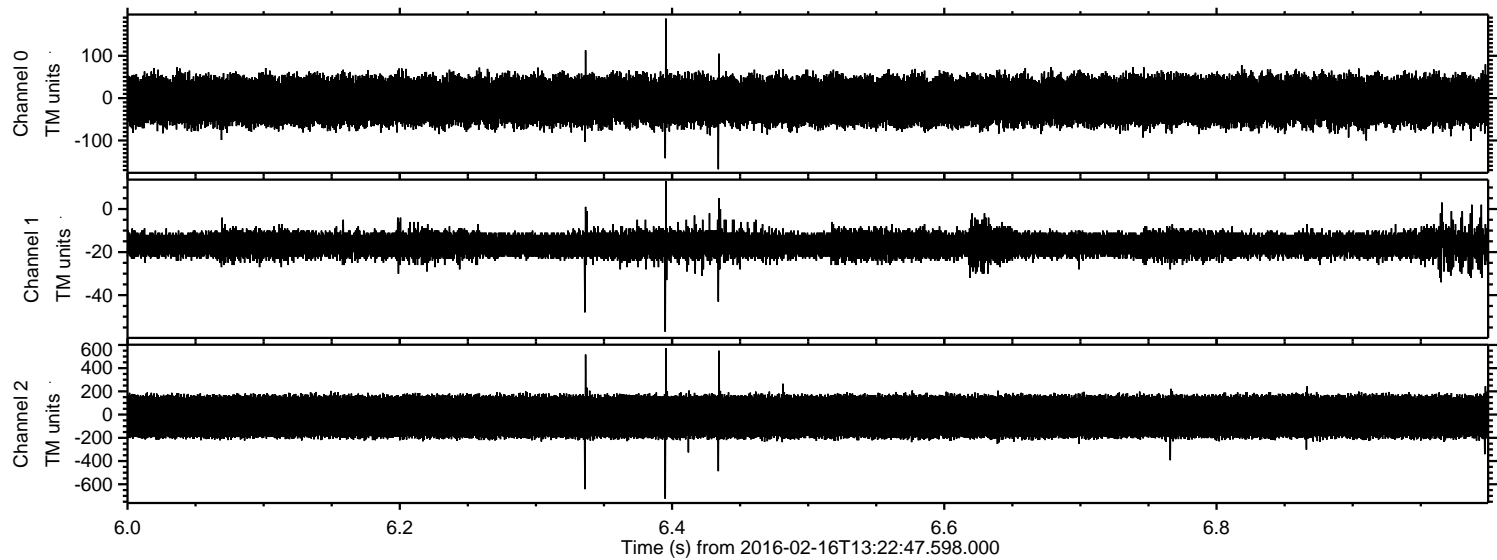

Processed Mon Apr 11 04:33:58 2016 by ELM ver.2012-10-06 from 001__elm20160216_132246__dat00.bin

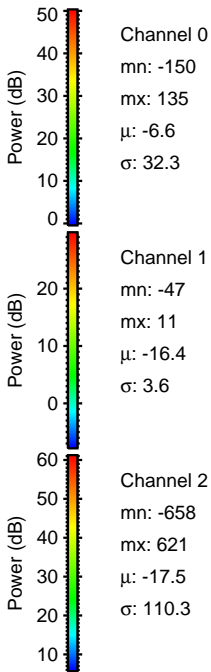
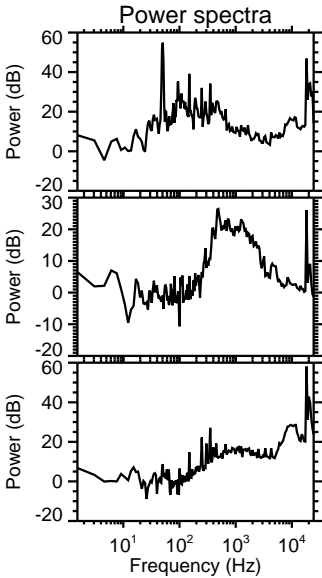
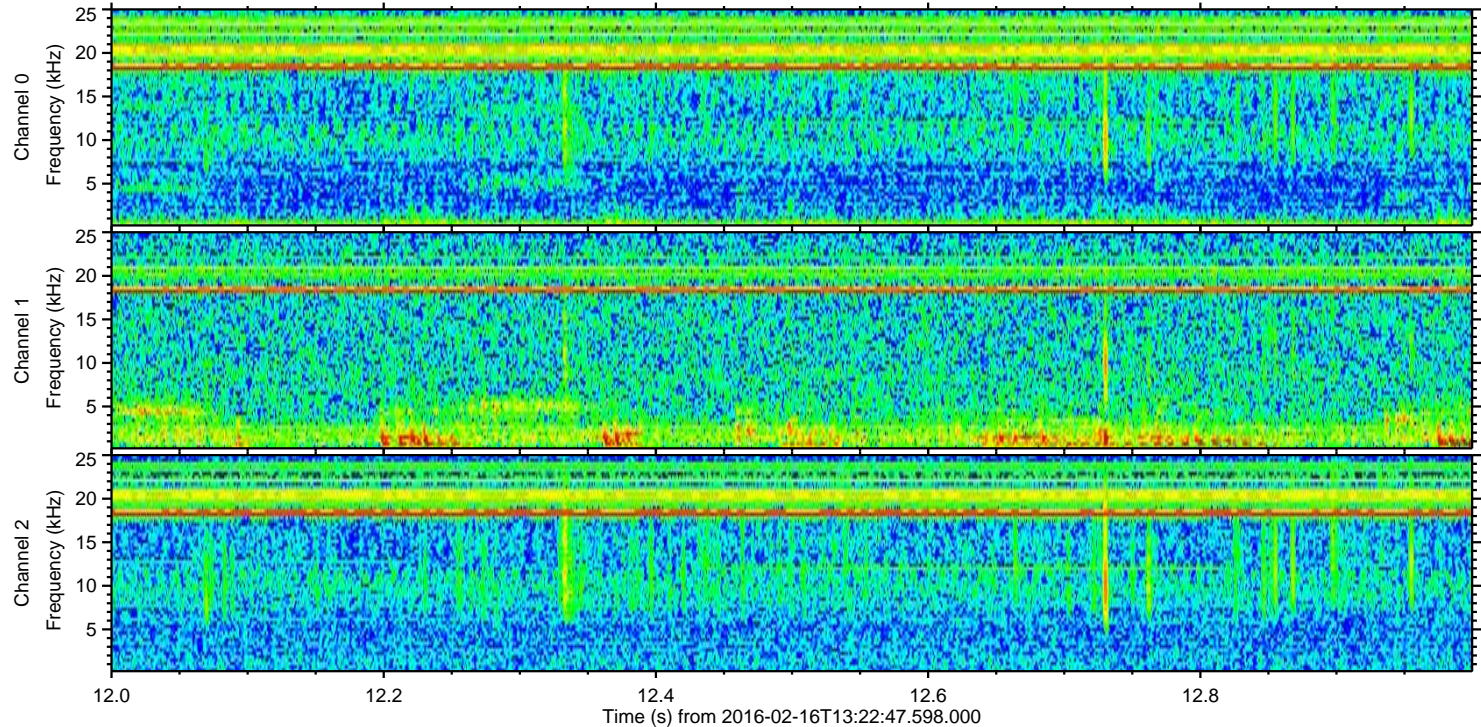
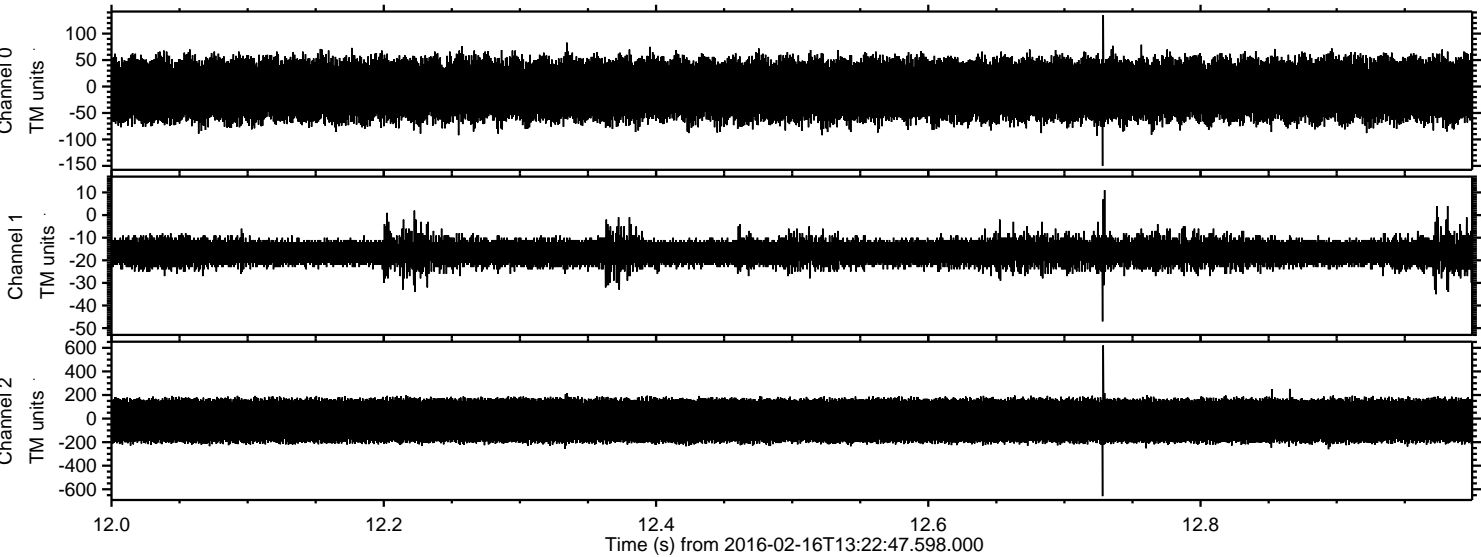

Processed Mon Apr 11 04:33:59 2016 by ELM ver.2012-10-06 from 001__elm20160216_132246__dat00.bin

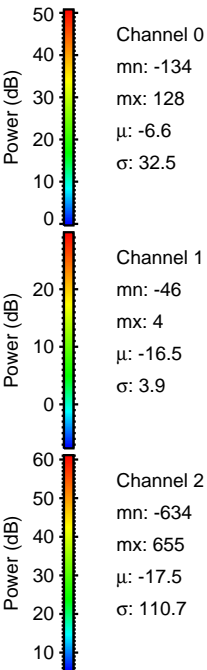
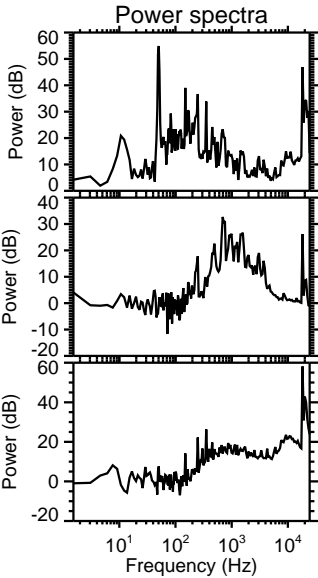
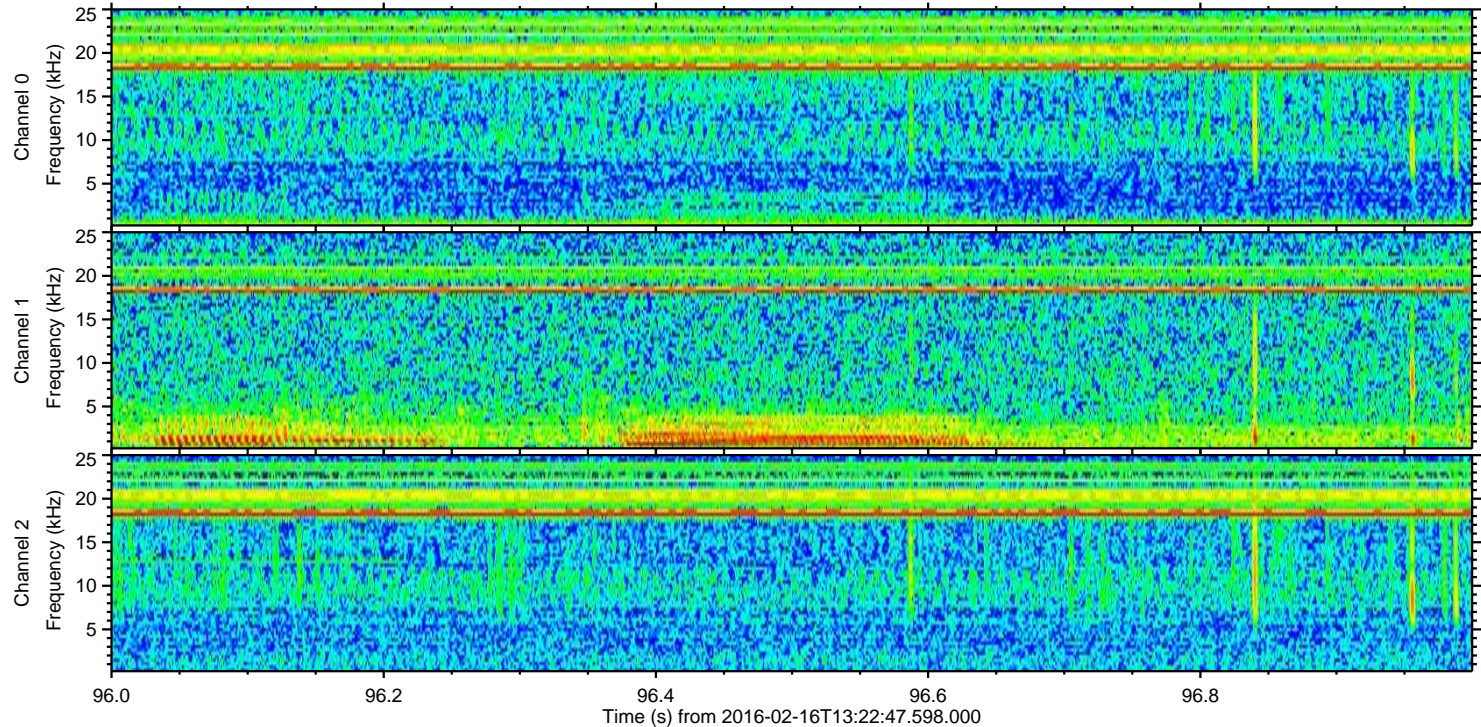
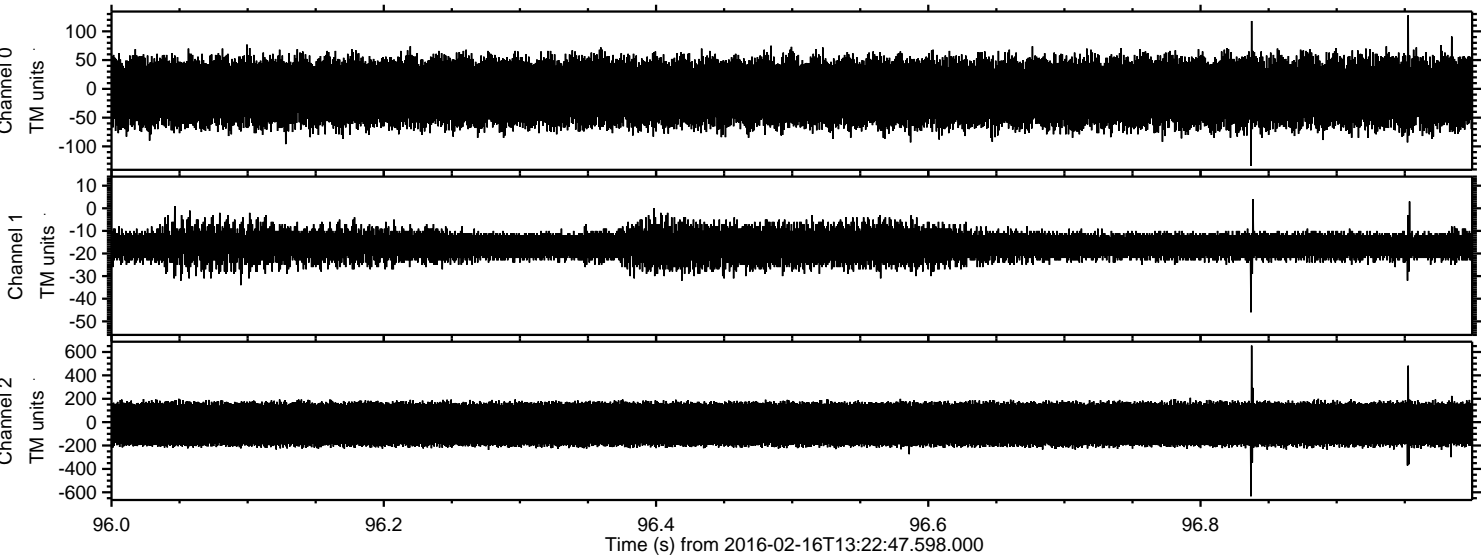

Processed Mon Apr 11 04:34:00 2016 by ELM ver.2012-10-06 from 001__elm20160216_132246__dat00.bin

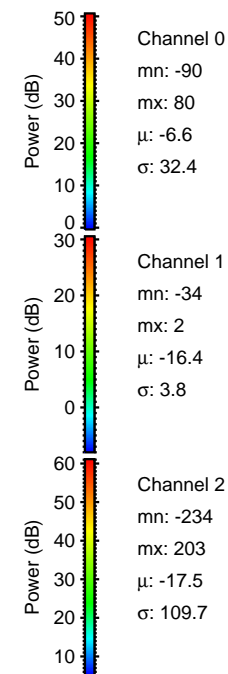
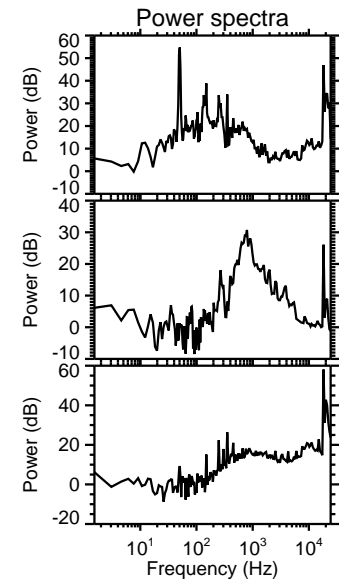
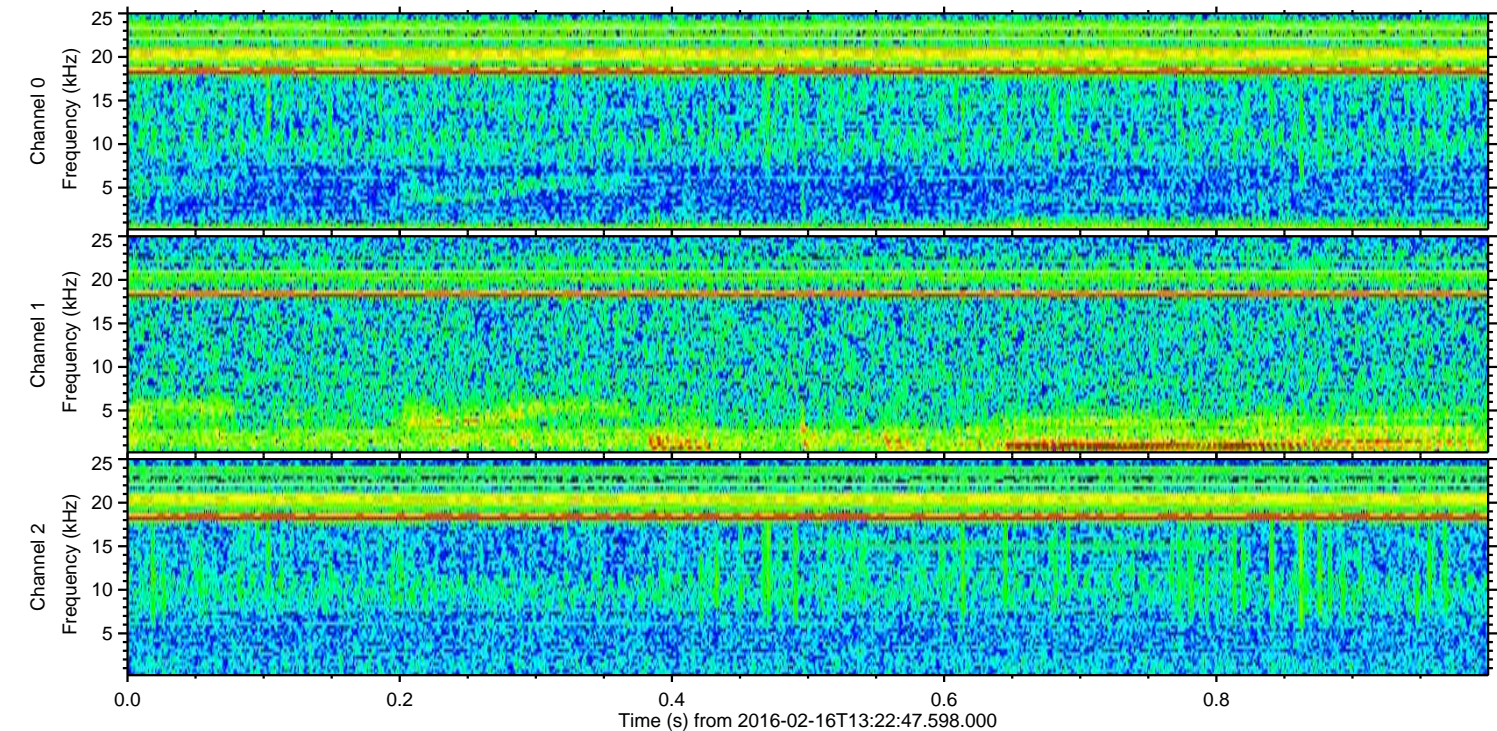
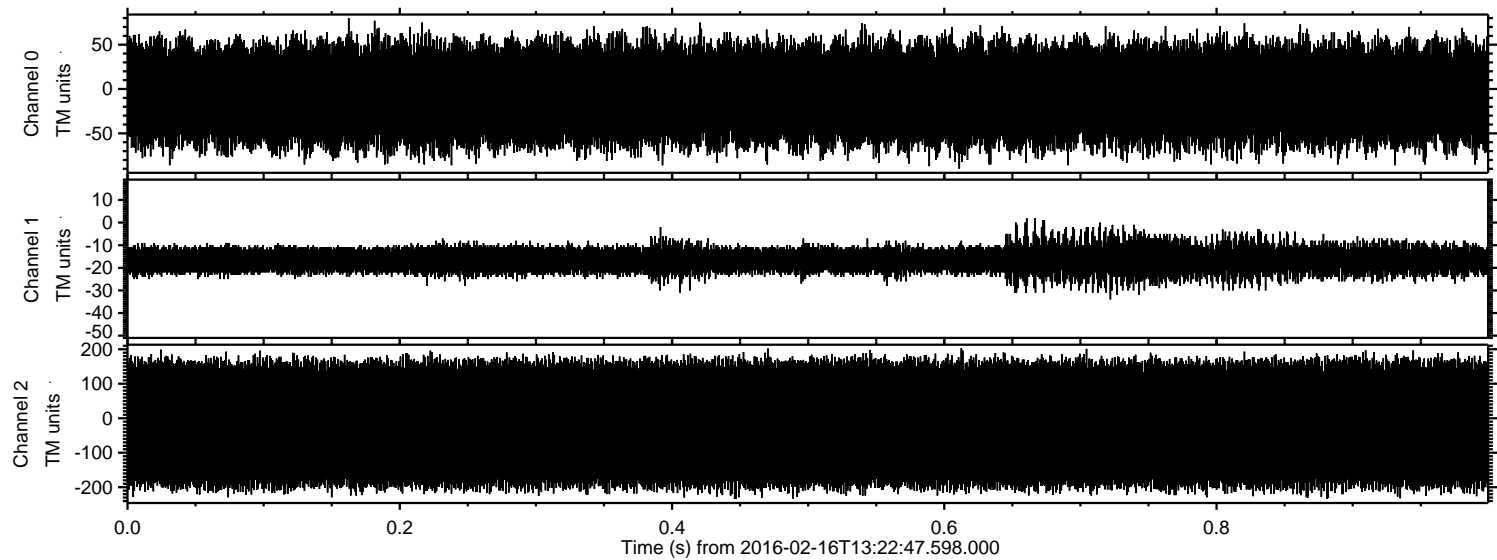

Channel 0
mn: -90
mx: 80
 μ : -6.6
 σ : 32.4

Channel 1
mn: -34
mx: 2
 μ : -16.4
 σ : 3.8

Channel 2
mn: -234
mx: 203
 μ : -17.5
 σ : 109.7