

ELMAVAN 3D WAVEFORMS (Measured data sampled at 50 kHz) 51000 packets of 144 samples from 2016-02-16T02:02:18.154.000.

Processed Mon Apr 11 02:16:05 2016 by ELM ver.2012-10-06 from 001__elm20160216_020217__dat00.bin

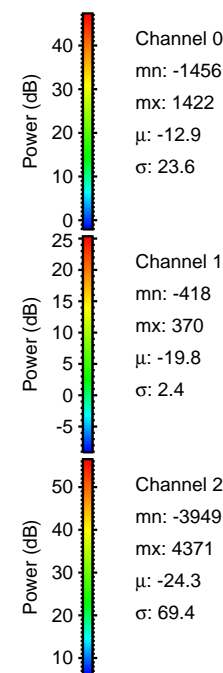

Processed Mon Apr 11 02:16:16 2016 by ELM ver.2012-10-06 from 001__elm20160216_020217__dat00.bin

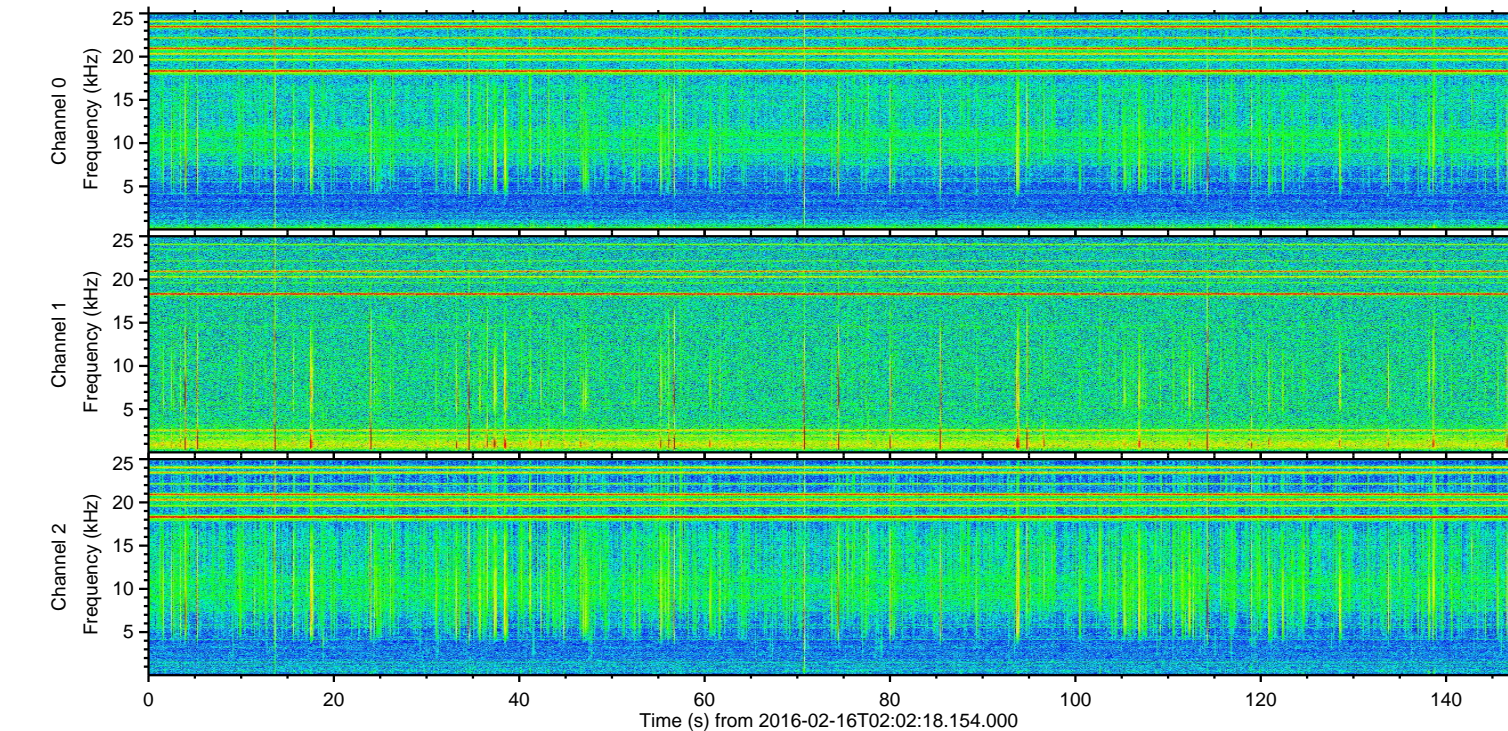
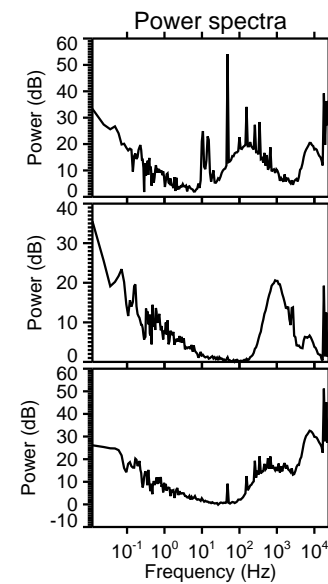
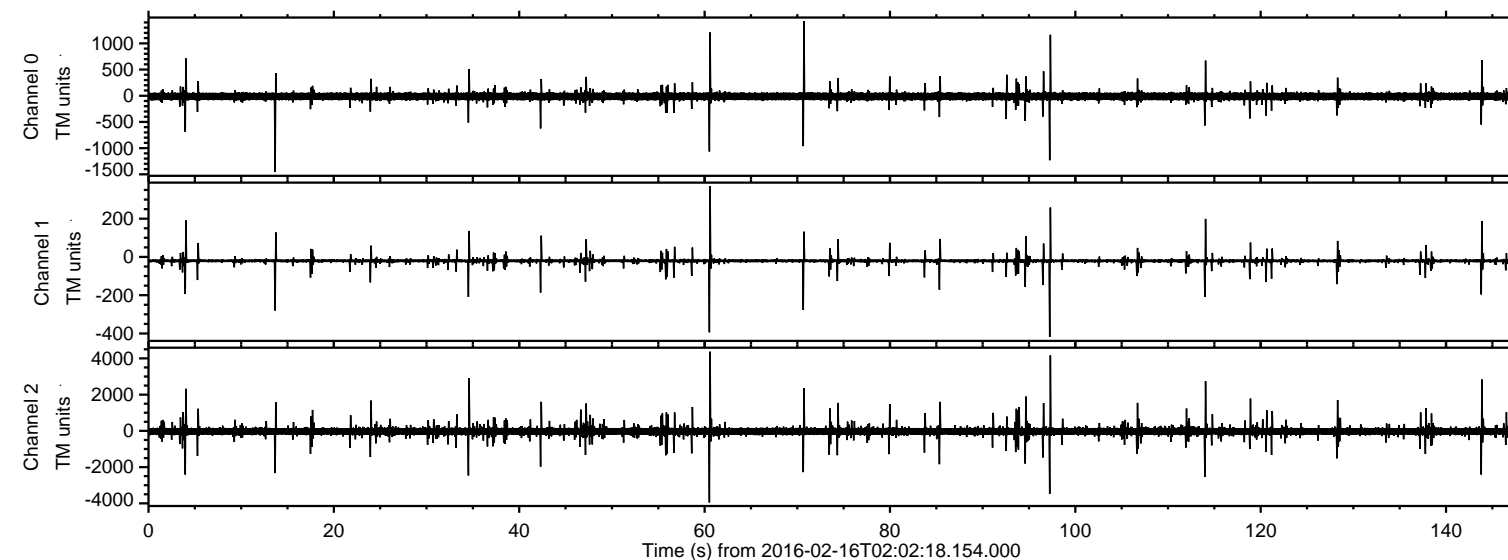
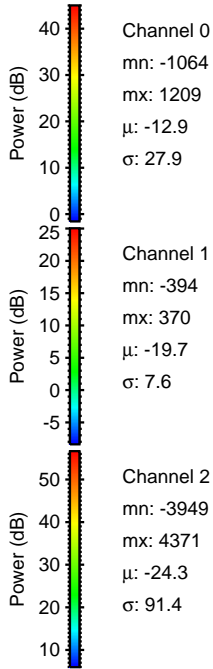
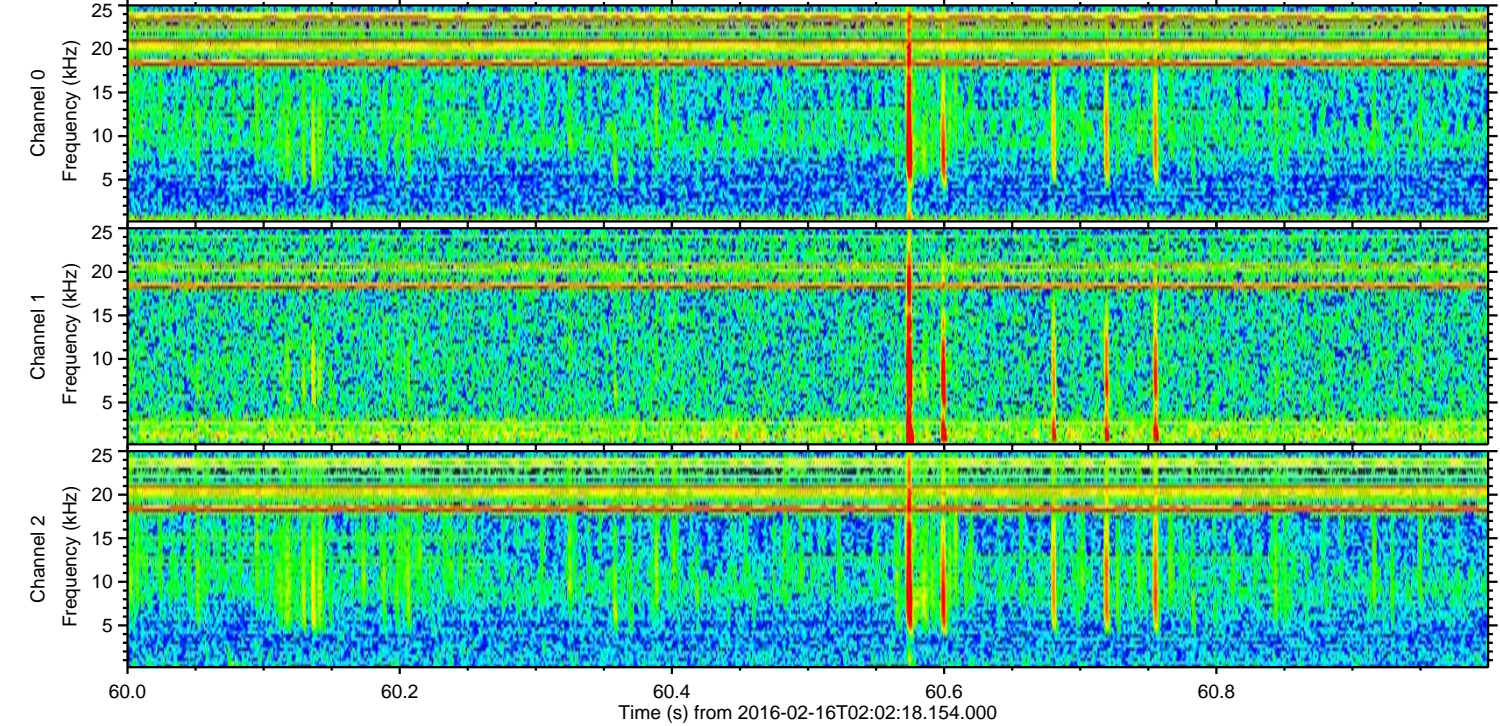
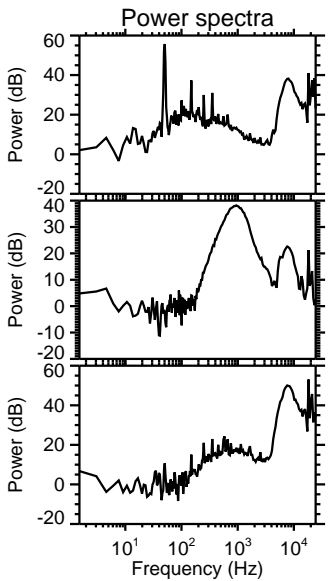
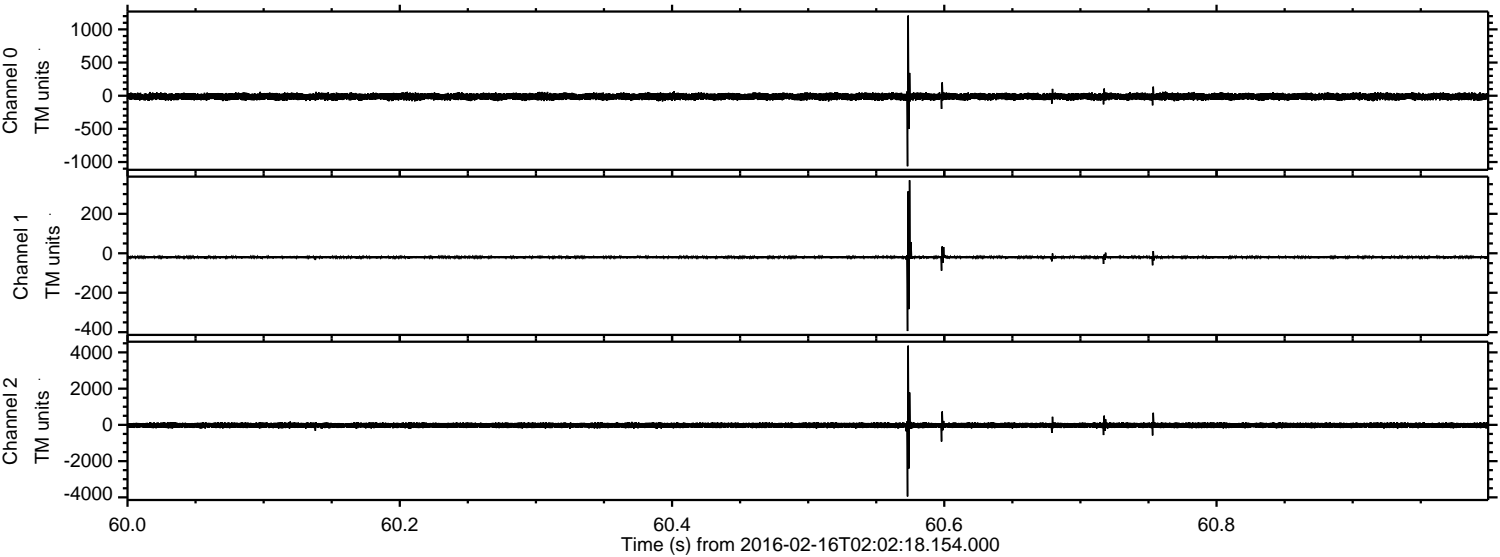

Channel 0
mn: -1064
mx: 1209
 μ : -12.9
 σ : 27.9

Channel 1
mn: -394
mx: 370
 μ : -19.7
 σ : 7.6

Channel 2
mn: -3949
mx: 4371
 μ : -24.3
 σ : 91.4

ELMAVAN 3D WAVEFORMS (Measured data sampled at 50 kHz) 51000 packets of 144 samples from 2016-02-16T02:02:18.154.000. Part 98/147

Processed Mon Apr 11 02:16:17 2016 by ELM ver.2012-10-06 from 001__elm20160216_020217__dat00.bin

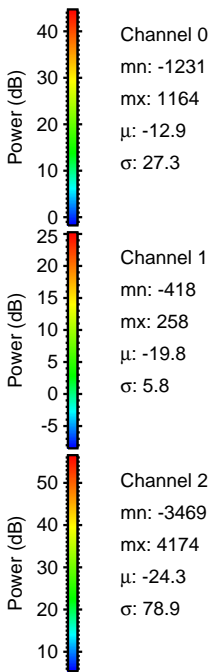
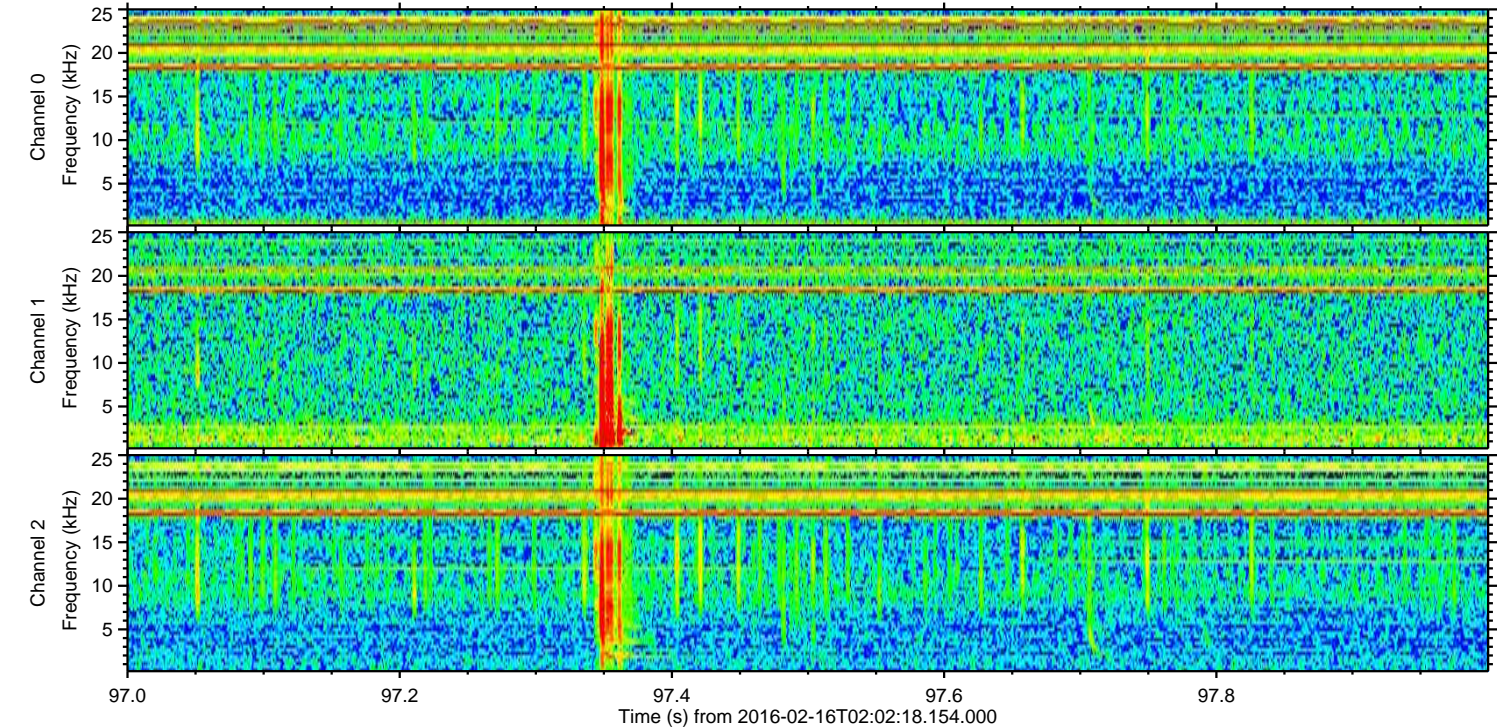
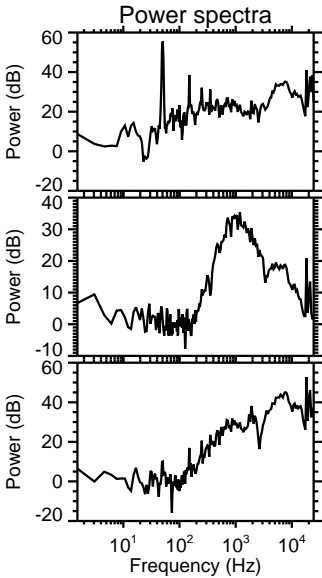
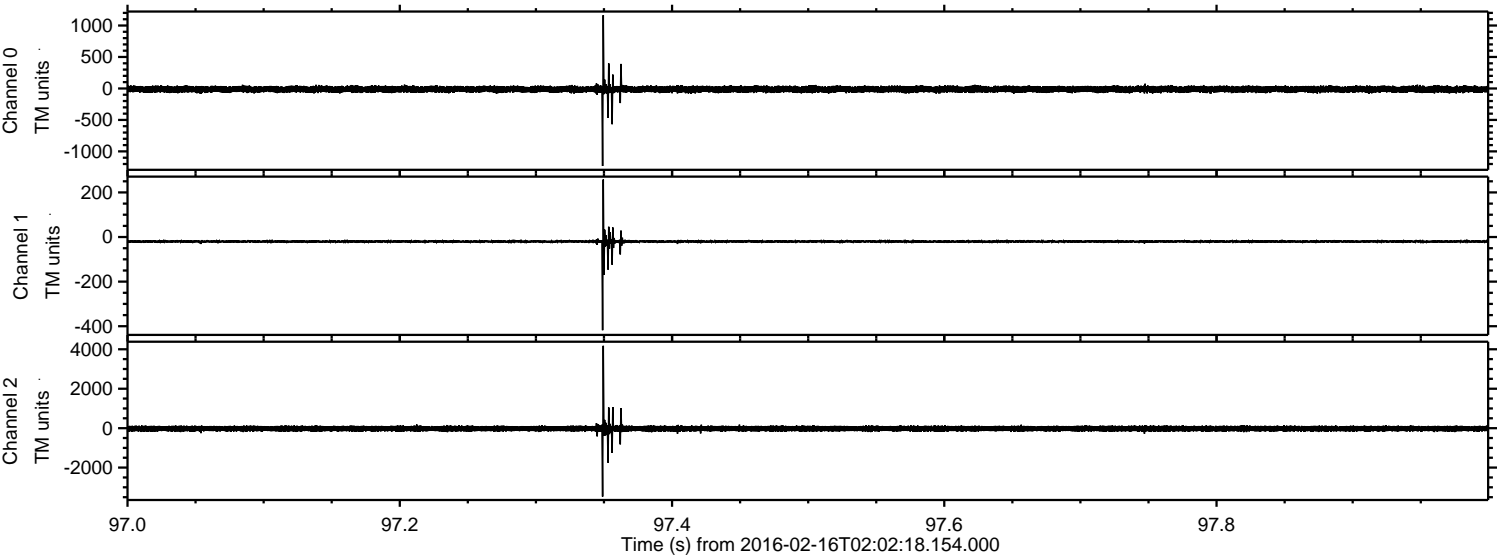

Processed Mon Apr 11 02:16:18 2016 by ELM ver.2012-10-06 from 001__elm20160216_020217__dat00.bin

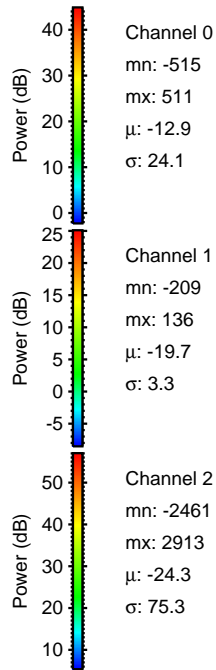
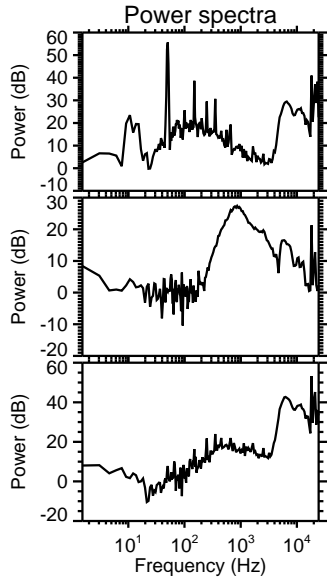
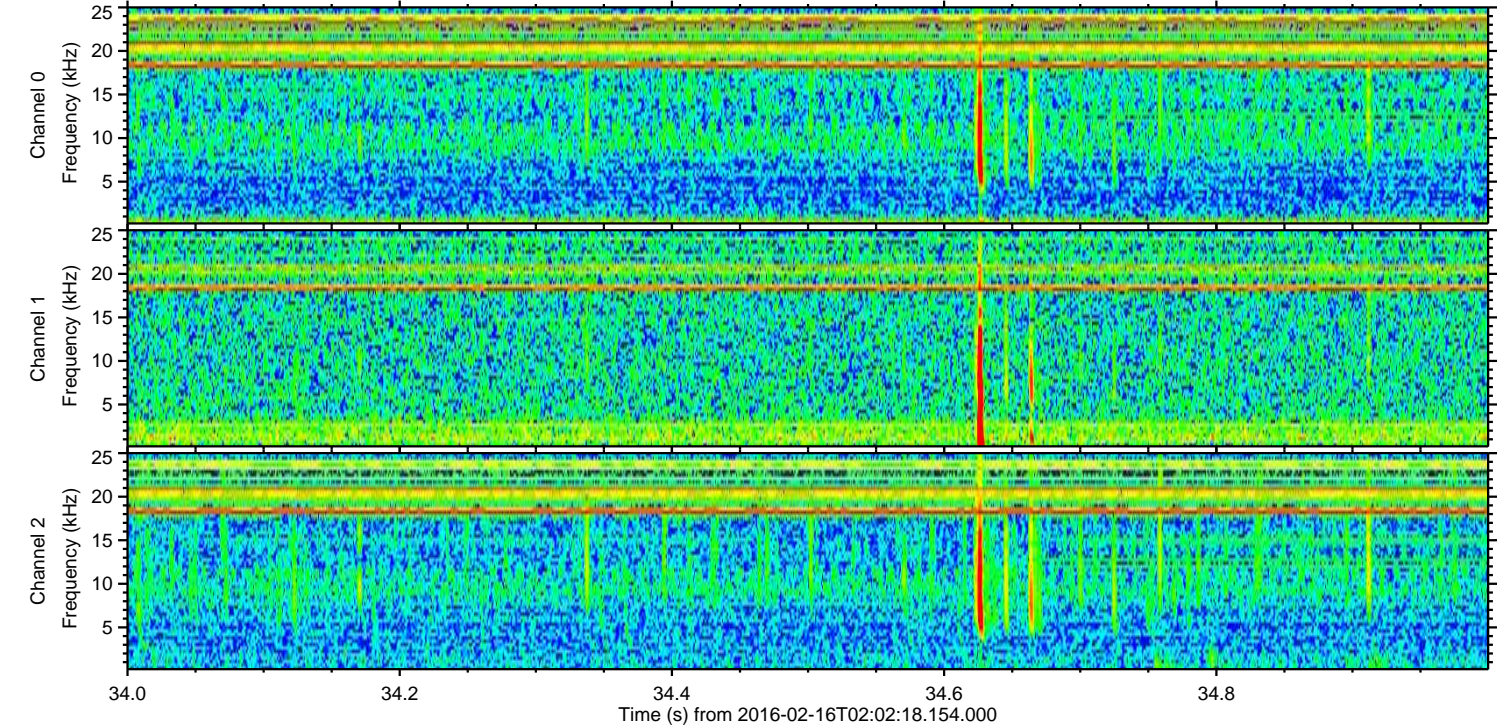
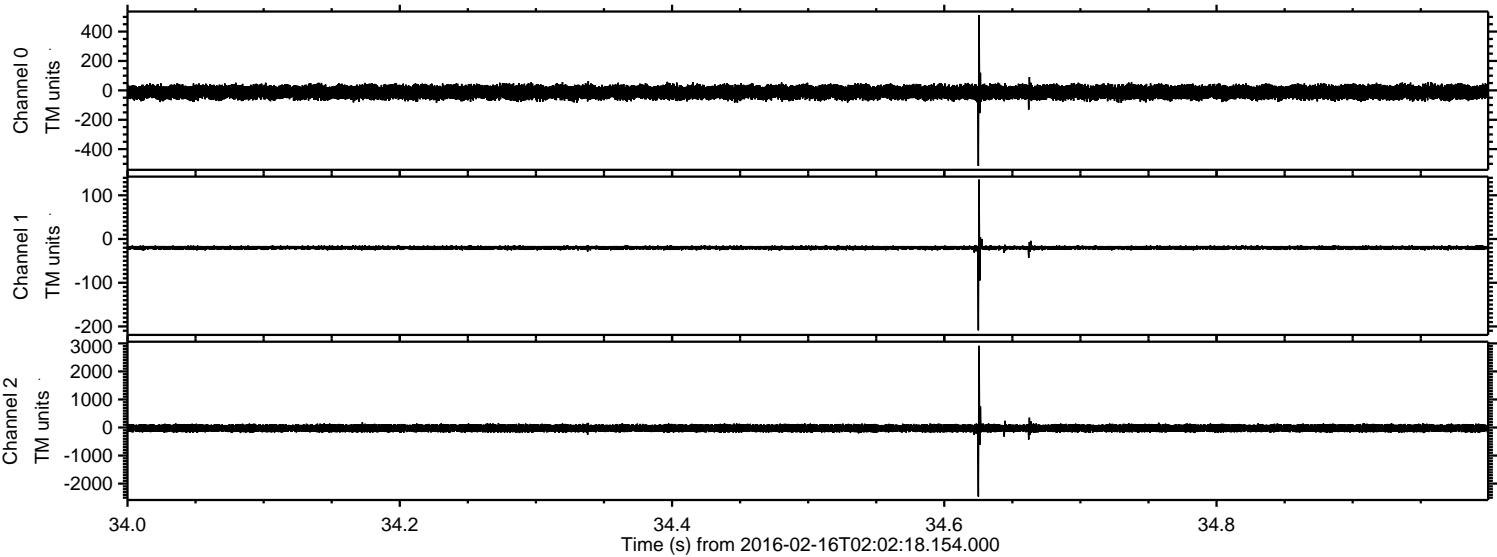

ELMAVAN 3D WAVEFORMS (Measured data sampled at 50 kHz) 51000 packets of 144 samples from 2016-02-16T02:02:18.154.000. Part 144/147

Processed Mon Apr 11 02:16:19 2016 by ELM ver.2012-10-06 from 001__elm20160216_020217__dat00.bin

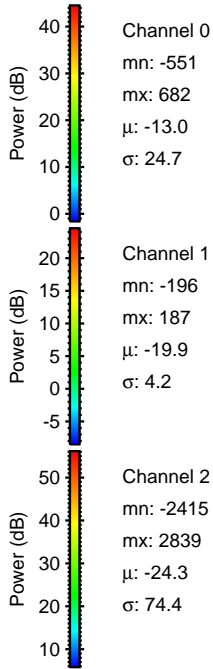
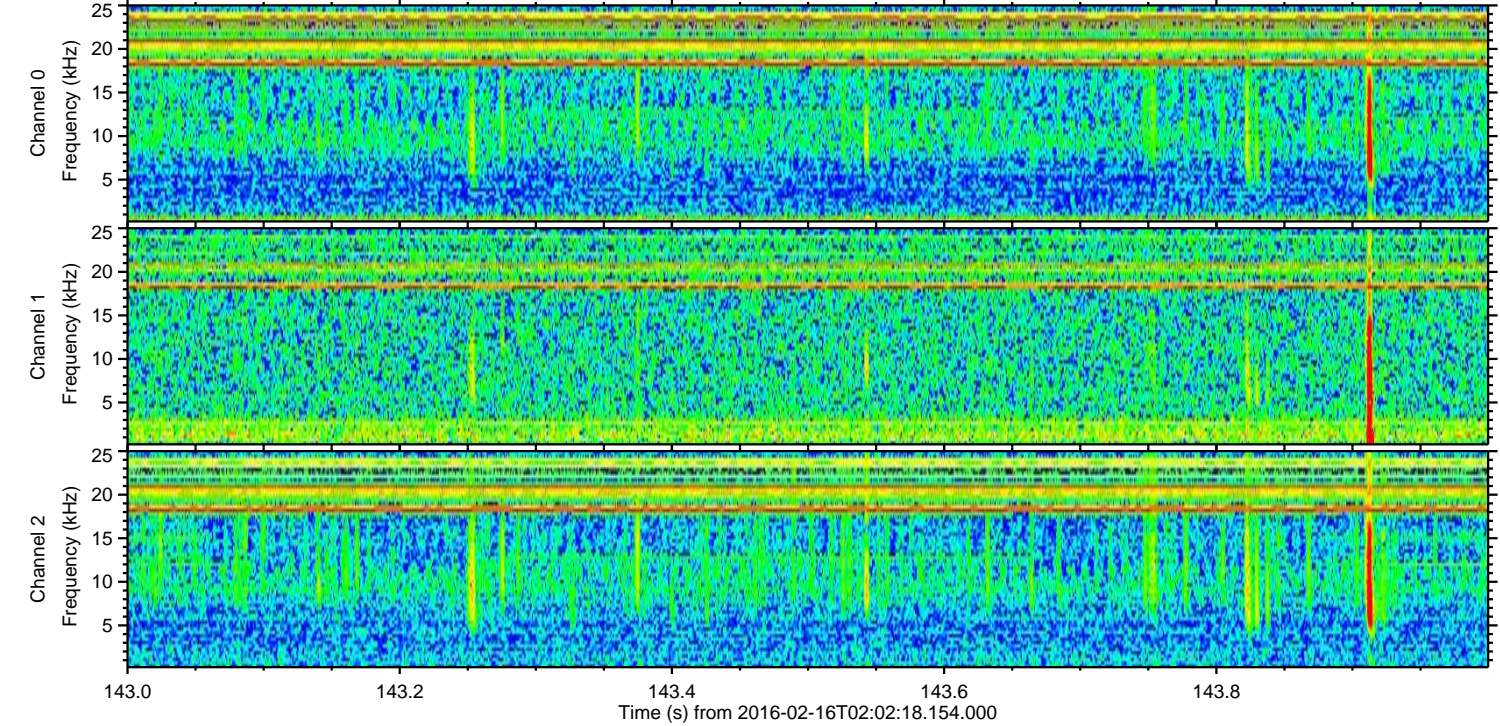
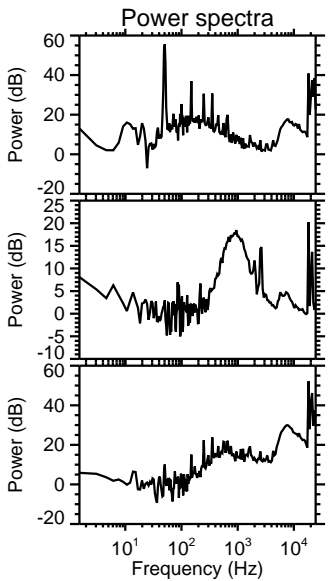
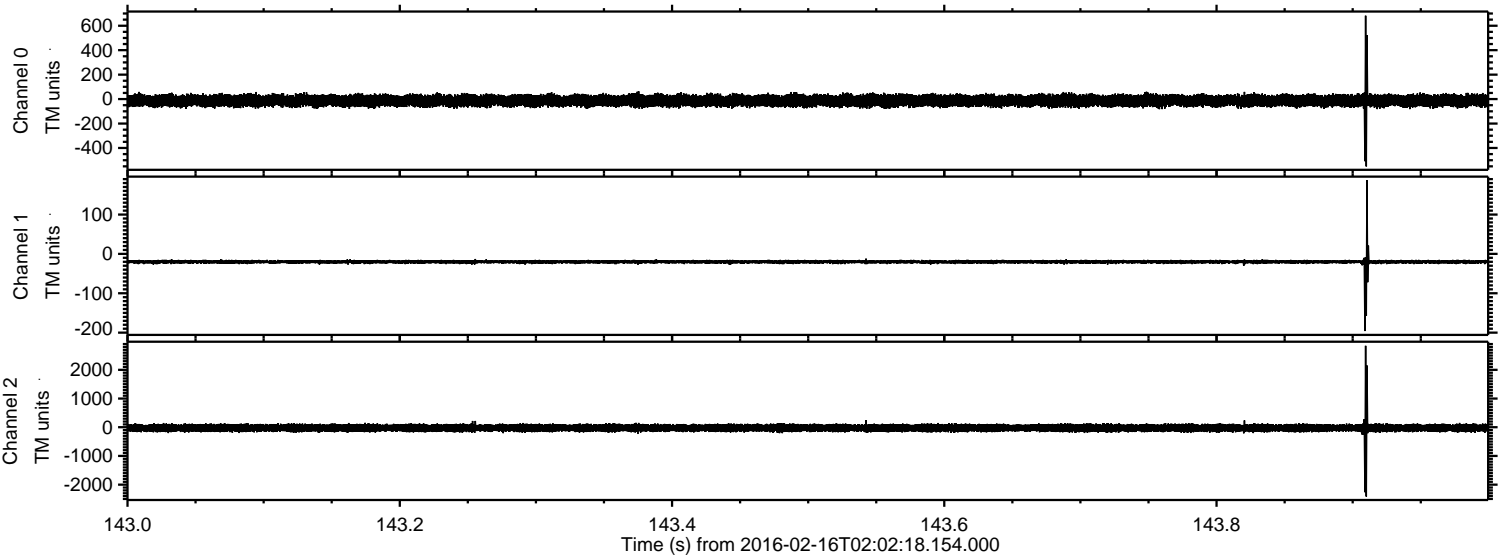

ELMAVAN 3D WAVEFORMS (Measured data sampled at 50 kHz) 51000 packets of 144 samples from 2016-02-16T02:02:18.154.000. Part 115/147

Processed Mon Apr 11 02:16:20 2016 by ELM ver.2012-10-06 from 001__elm20160216_020217__dat00.bin

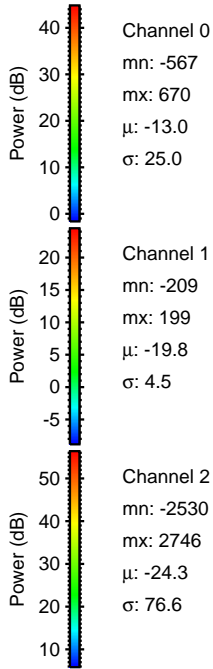
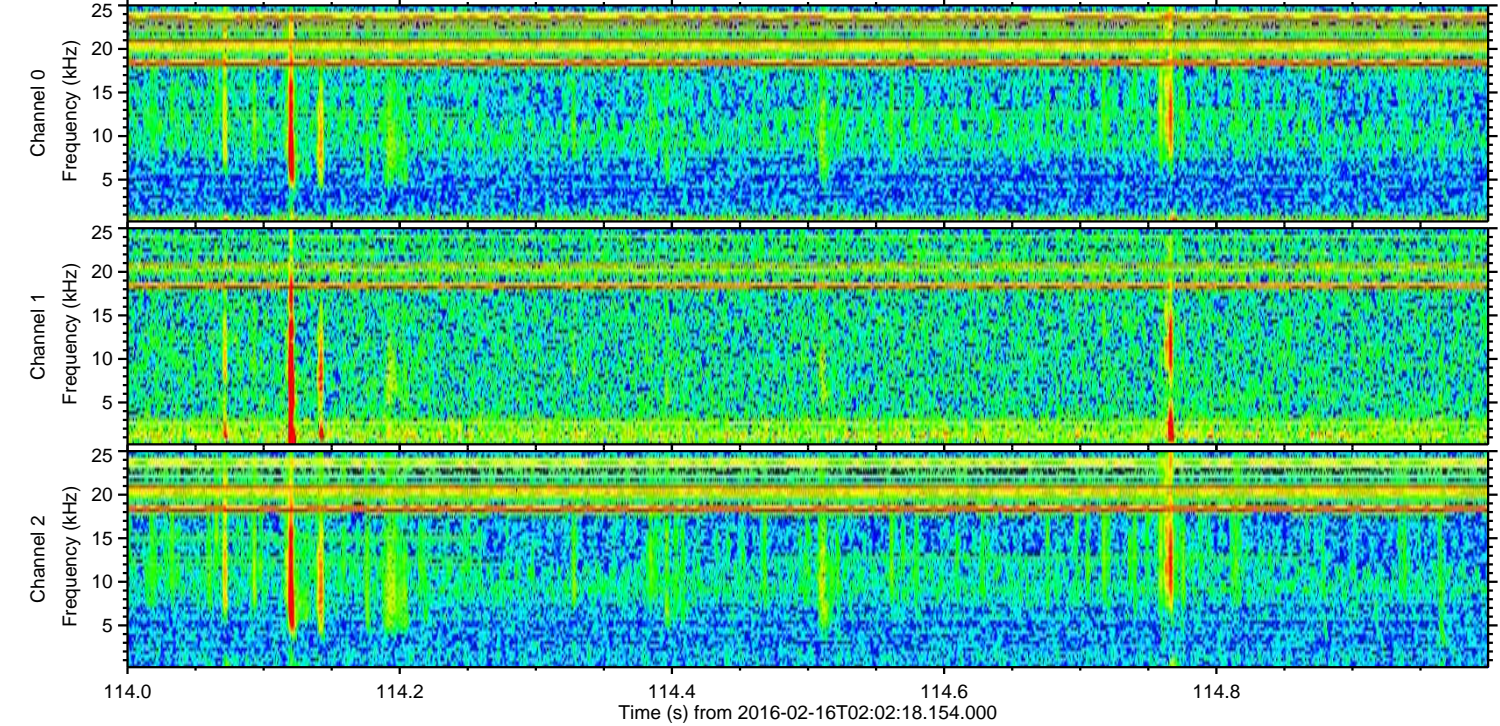
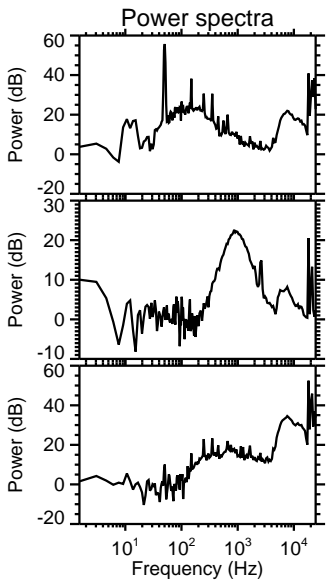
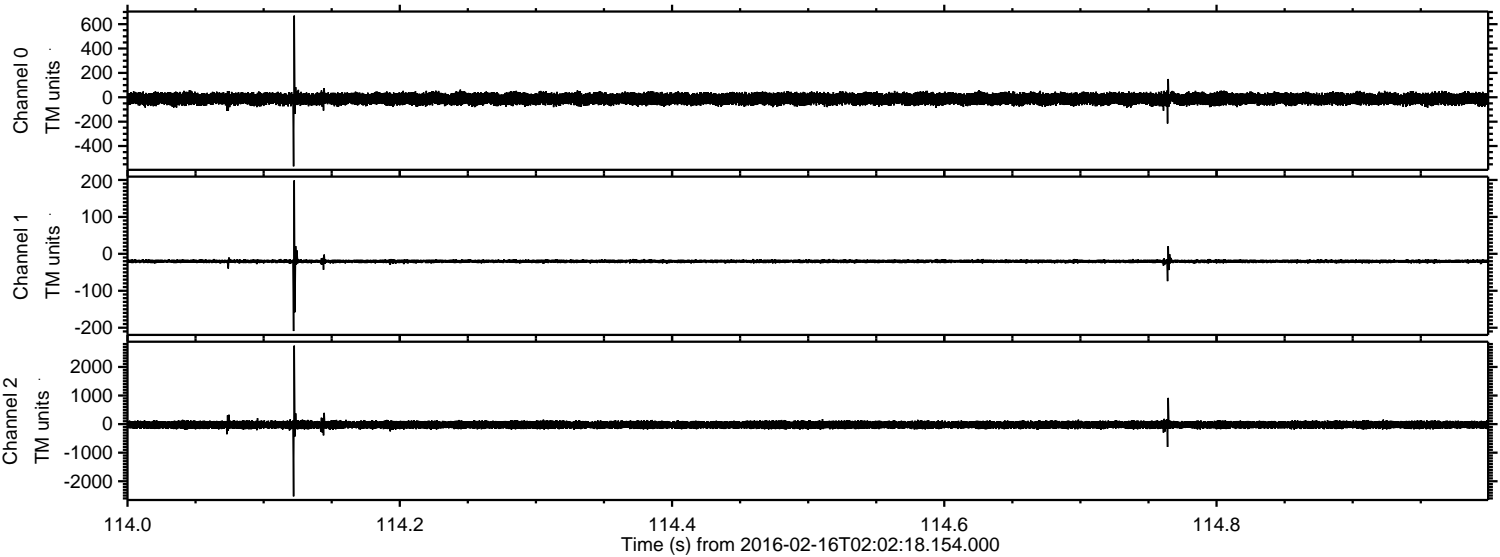

Processed Mon Apr 11 02:16:21 2016 by ELM ver.2012-10-06 from 001__elm20160216_020217__dat00.bin

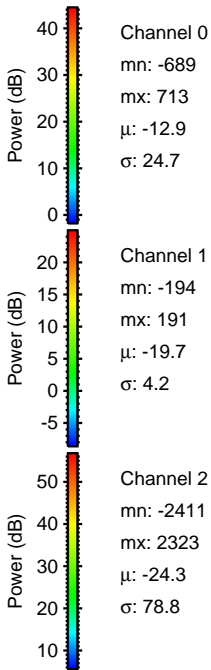
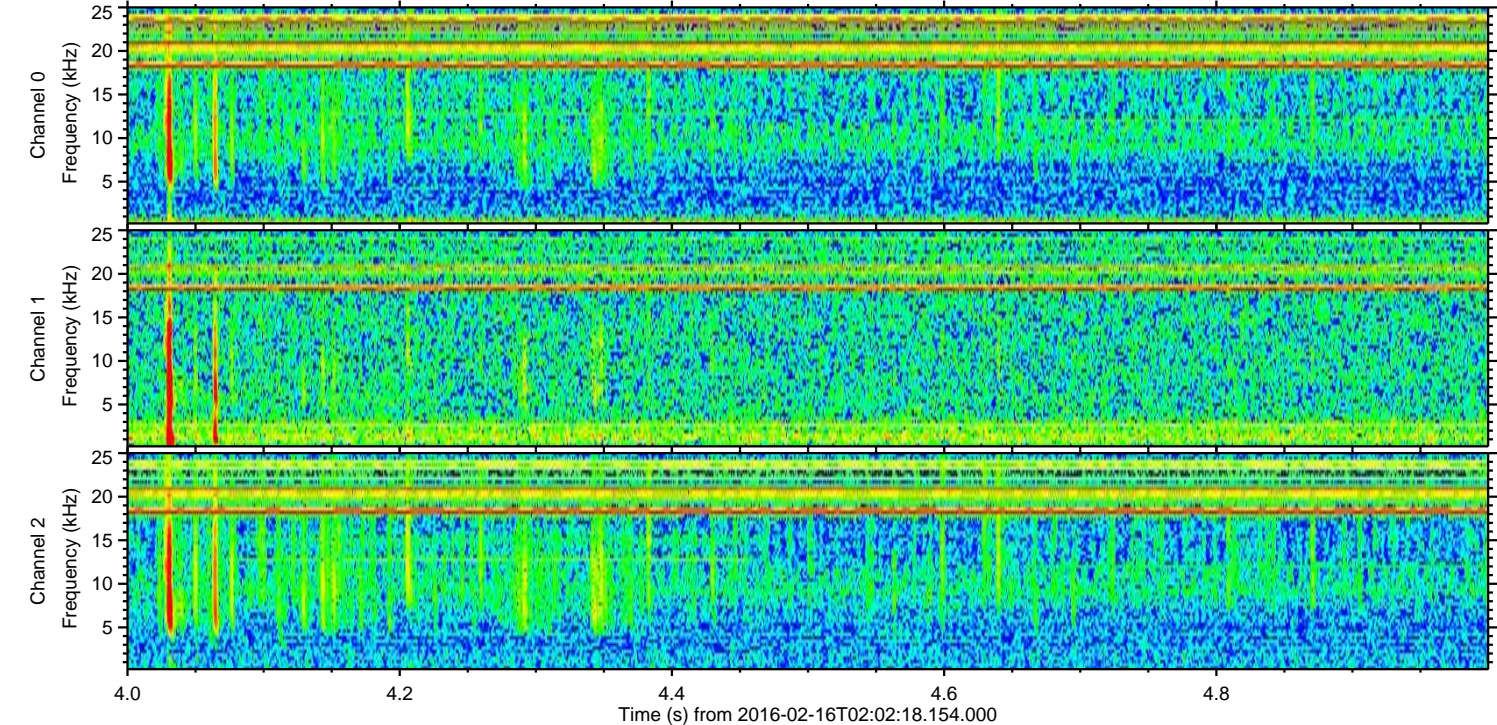
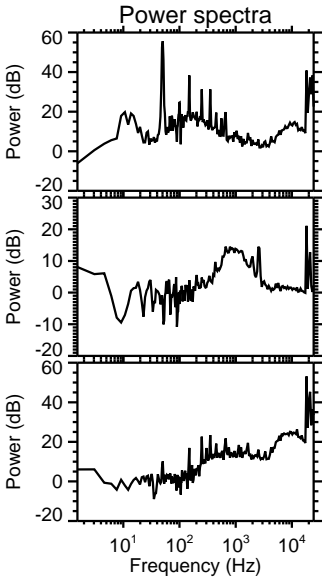
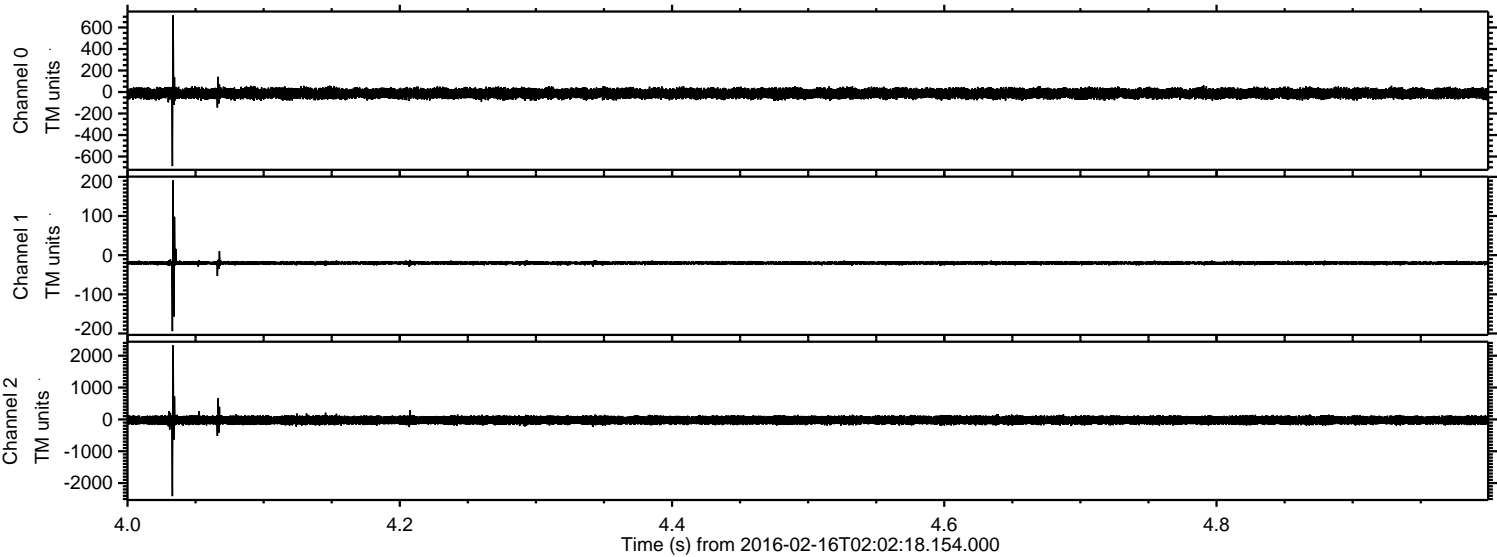

Processed Mon Apr 11 02:16:22 2016 by ELM ver.2012-10-06 from 001__elm20160216_020217__dat00.bin

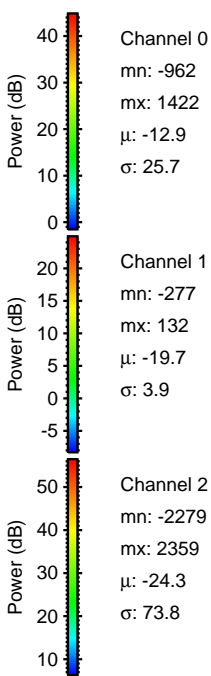
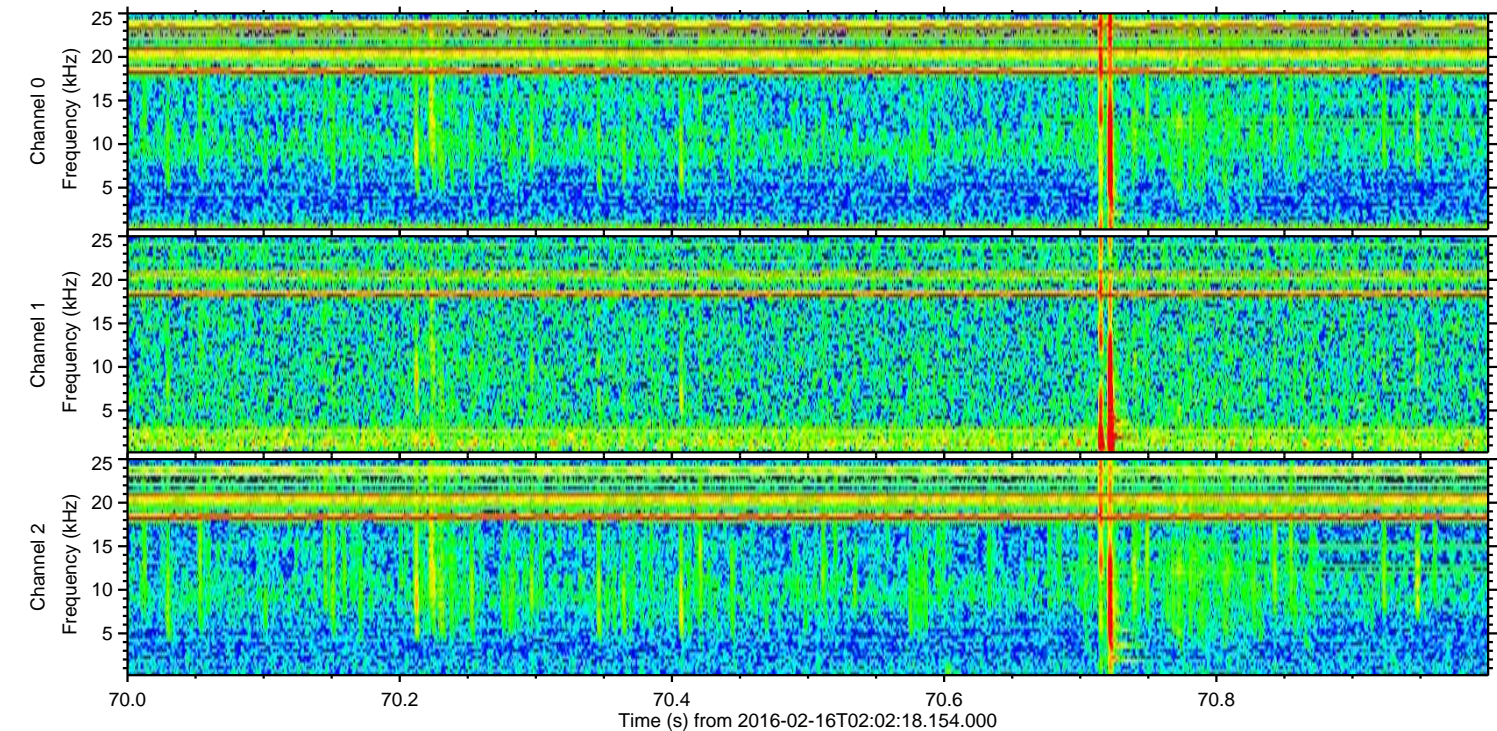
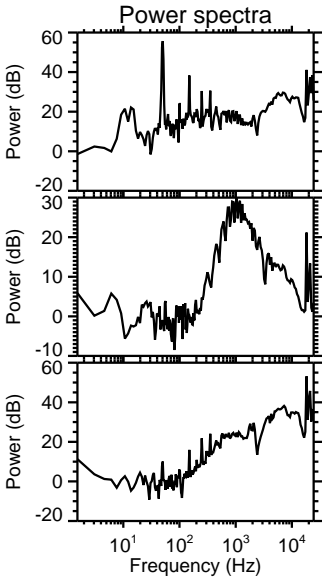
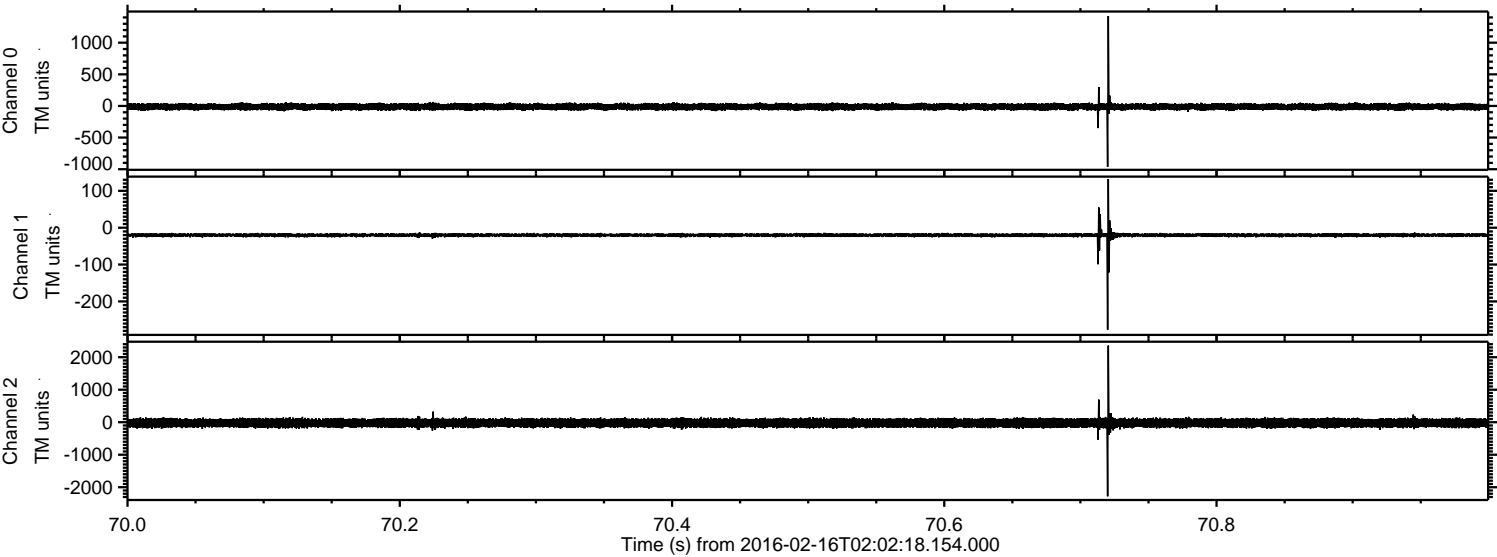

Processed Mon Apr 11 02:16:23 2016 by ELM ver.2012-10-06 from 001__elm20160216_020217__dat00.bin

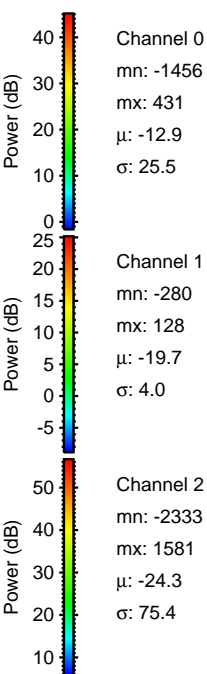
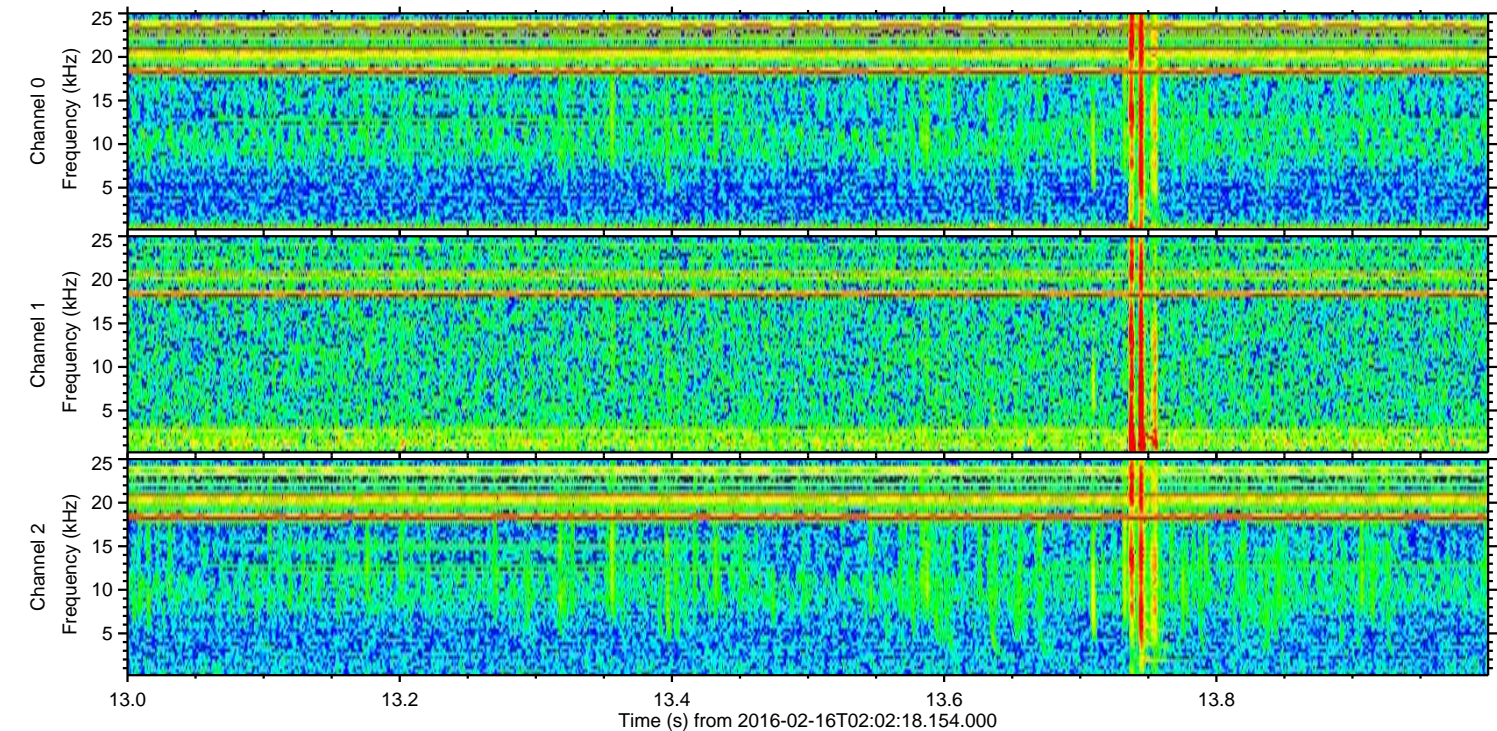
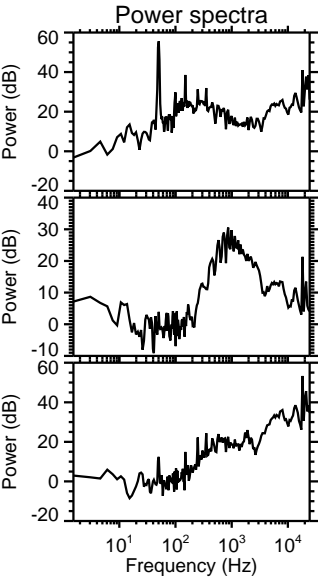
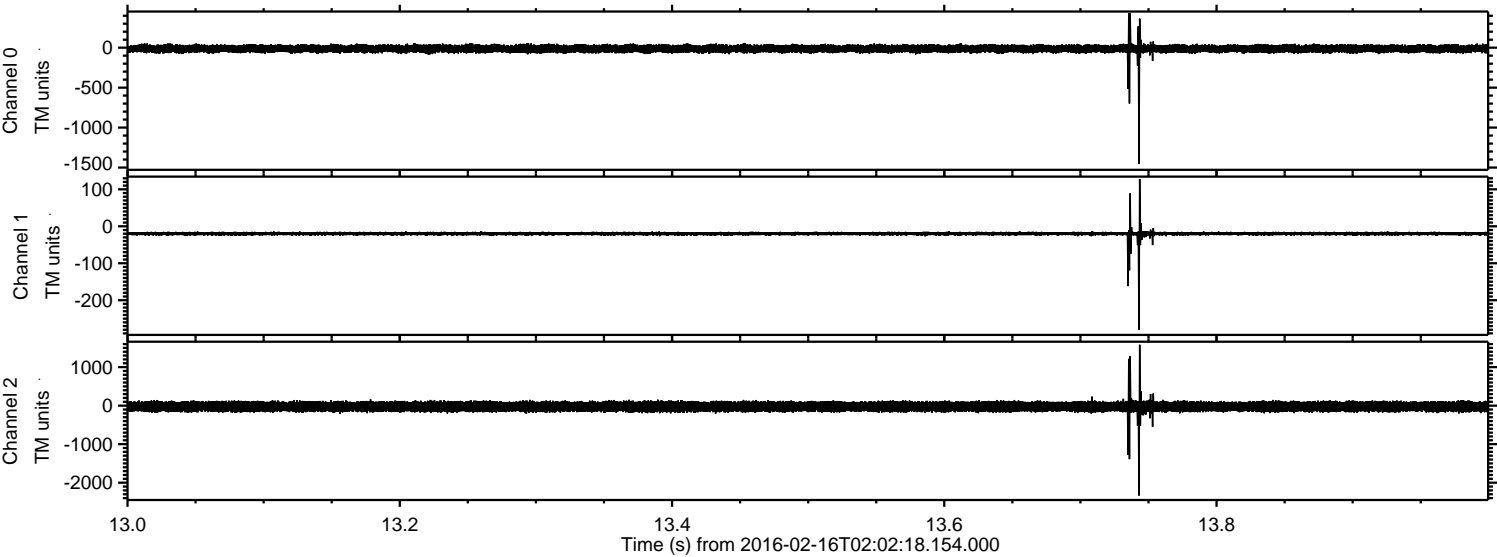

Processed Mon Apr 11 02:16:24 2016 by ELM ver.2012-10-06 from 001__elm20160216_020217__dat00.bin

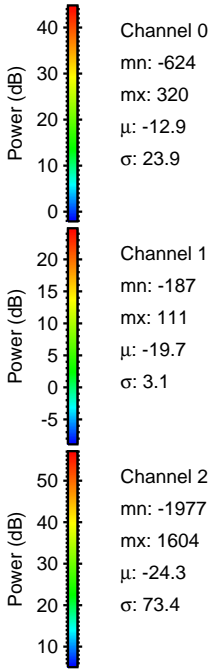
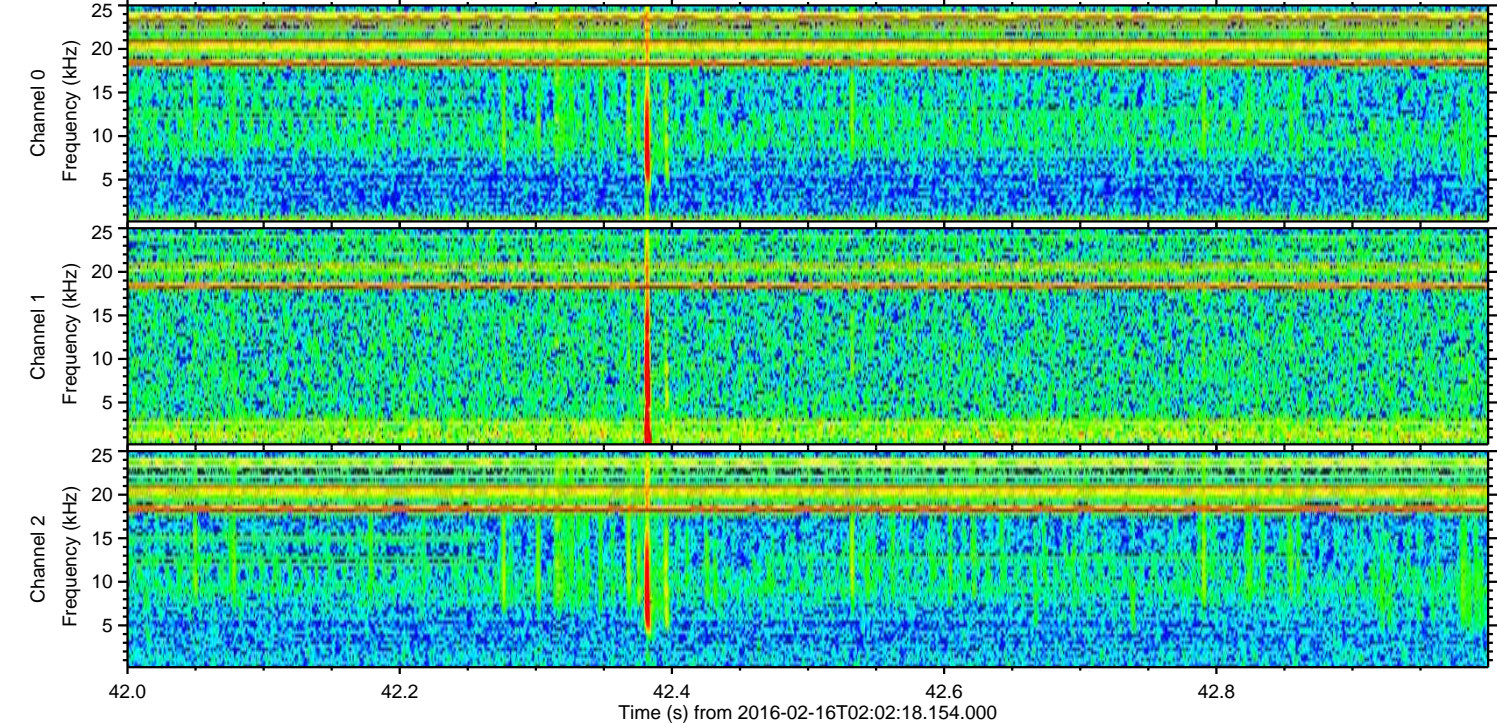
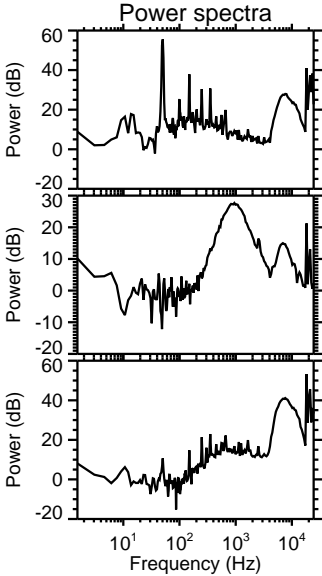
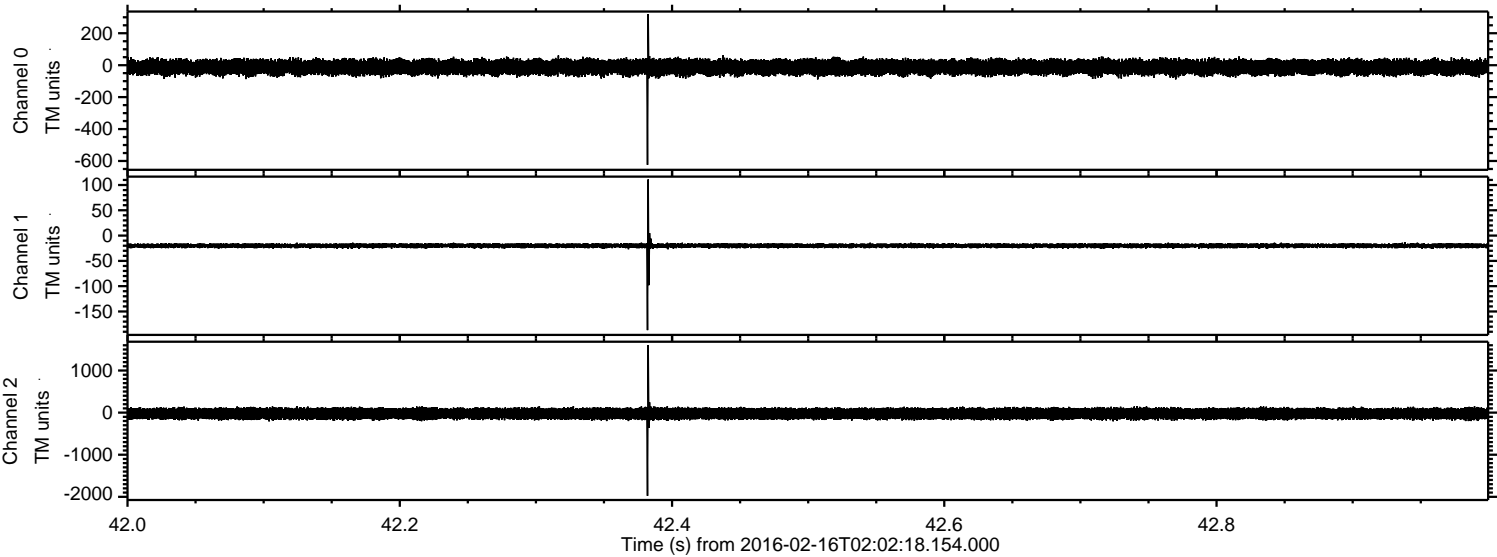

Channel 0
mn: -624
mx: 320
 μ : -12.9
 σ : 23.9

Channel 1
mn: -187
mx: 111
 μ : -19.7
 σ : 3.1

Channel 2
mn: -1977
mx: 1604
 μ : -24.3
 σ : 73.4

Processed Mon Apr 11 02:16:25 2016 by ELM ver.2012-10-06 from 001__elm20160216_020217__dat00.bin

