

ELMAVAN 3D WAVEFORMS (Measured data sampled at 50 kHz) 51000 packets of 144 samples from 2016-02-15T16:56:54.589.999.

Processed Mon Apr 11 00:25:27 2016 by ELM ver.2012-10-06 from 001__elm20160215_165653__dat00.bin

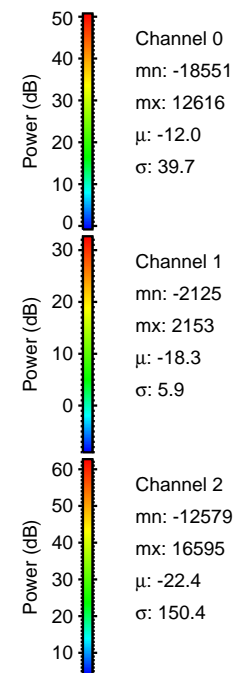
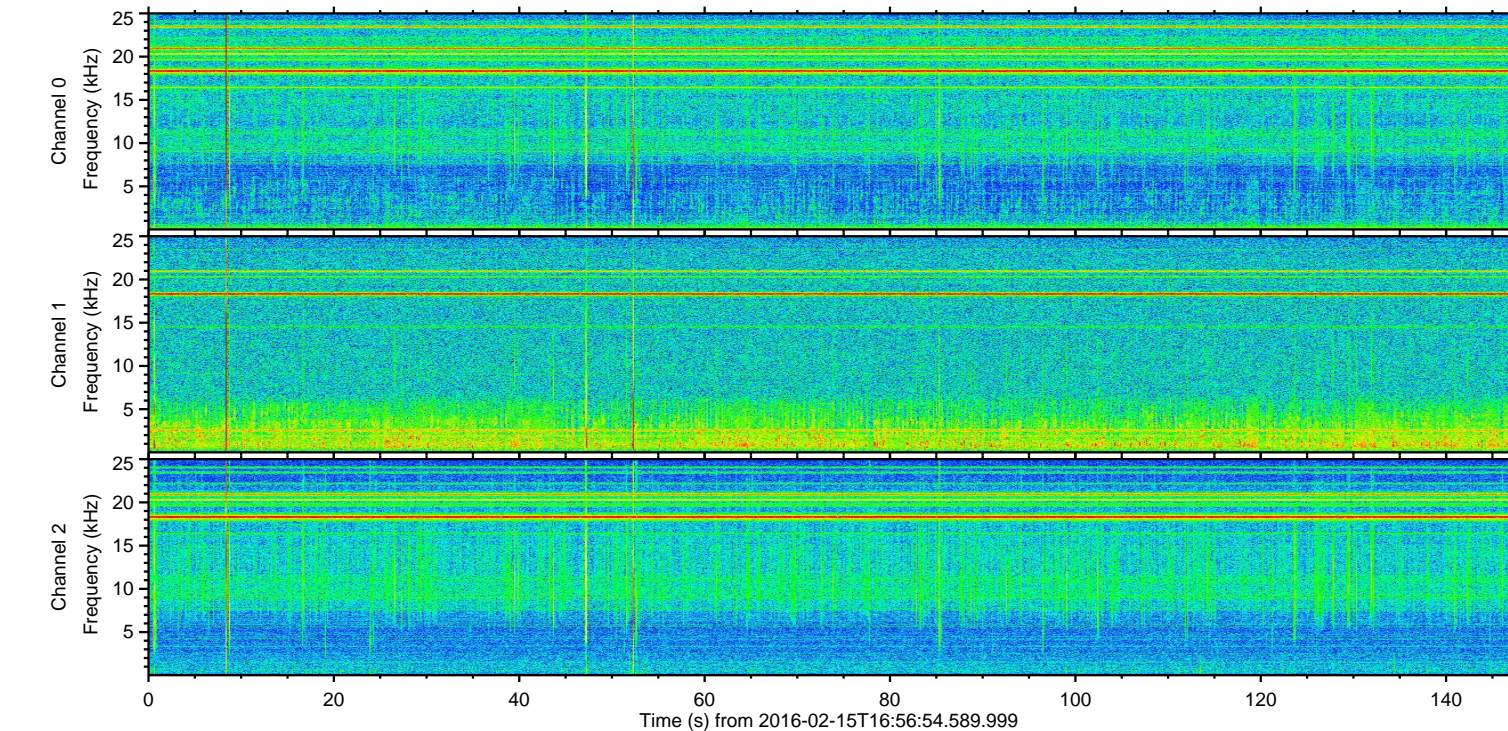
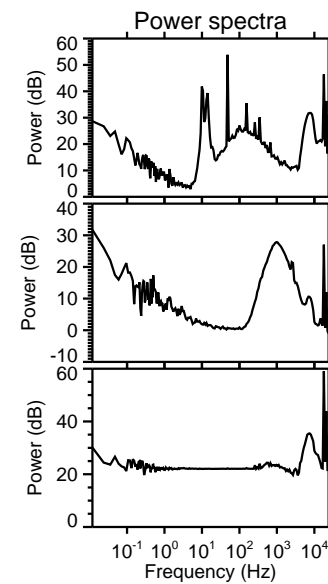
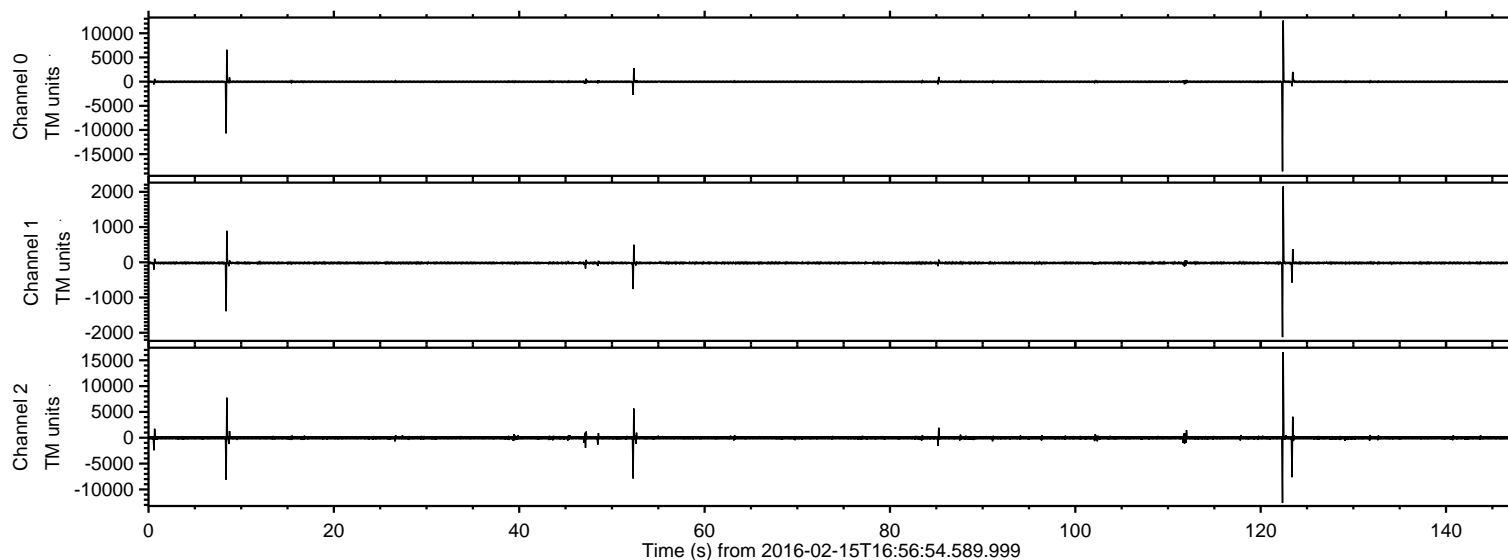

ELMAVAN 3D WAVEFORMS (Measured data sampled at 50 kHz) 51000 packets of 144 samples from 2016-02-15T16:56:54.589.999. Part 123/147

Processed Mon Apr 11 00:25:39 2016 by ELM ver.2012-10-06 from 001__elm20160215_165653__dat00.bin

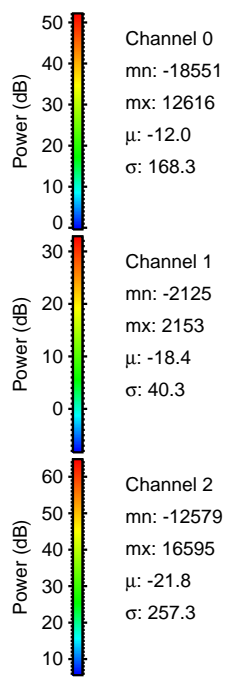
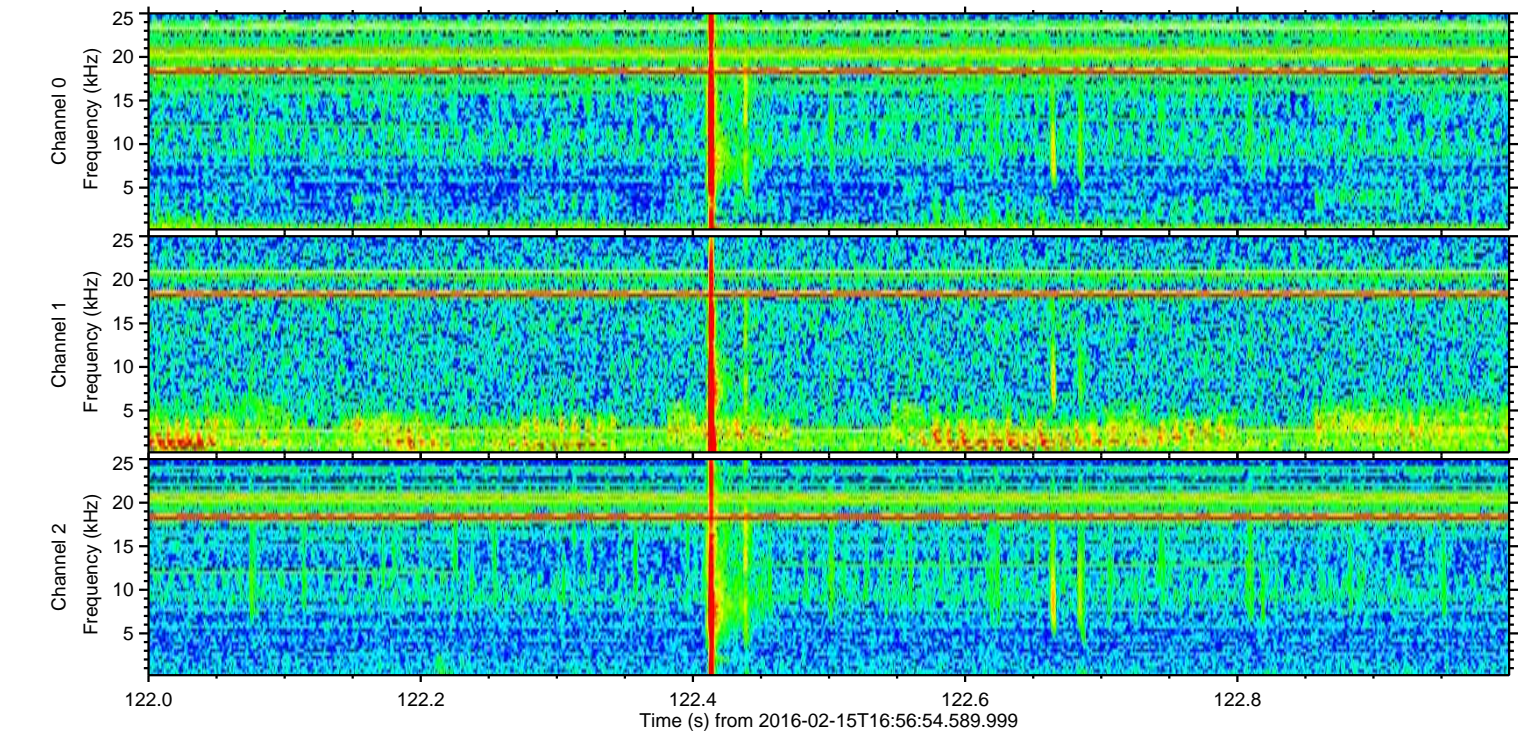
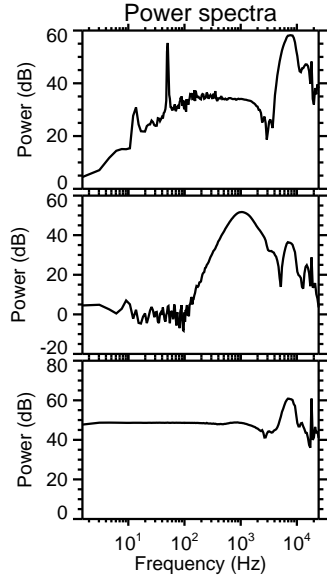
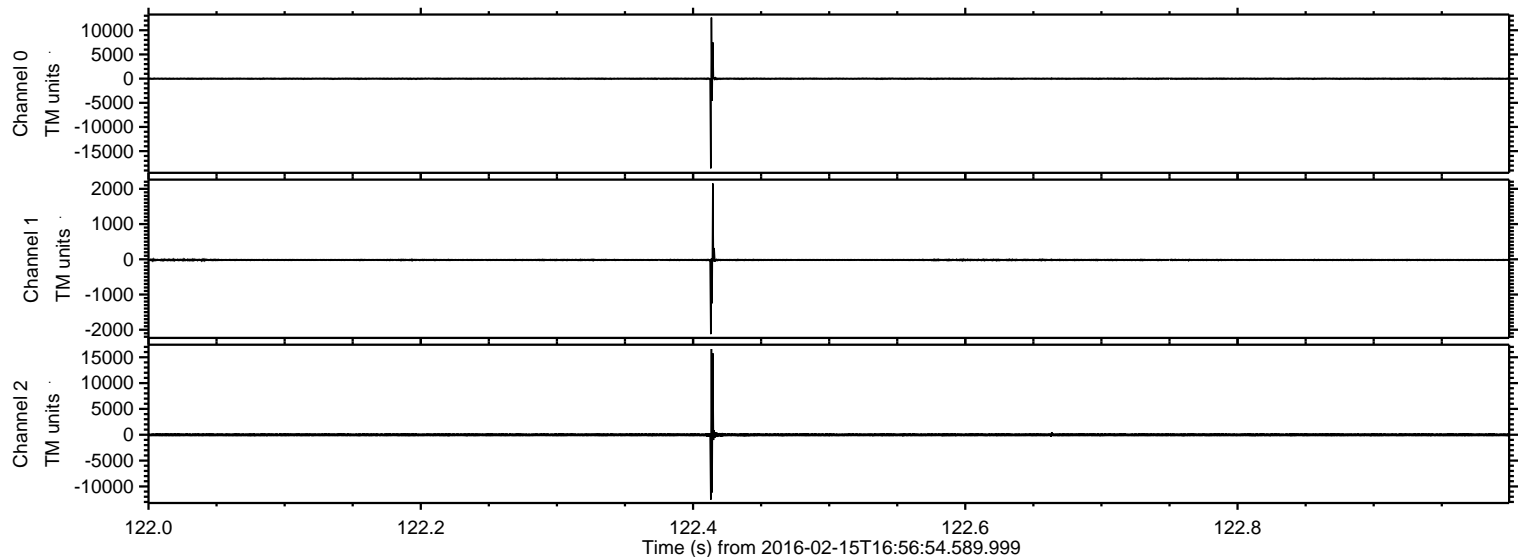

Processed Mon Apr 11 00:25:40 2016 by ELM ver.2012-10-06 from 001__elm20160215_165653__dat00.bin

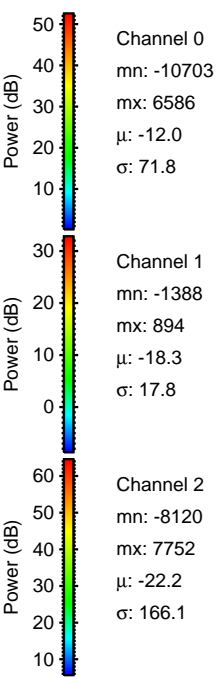
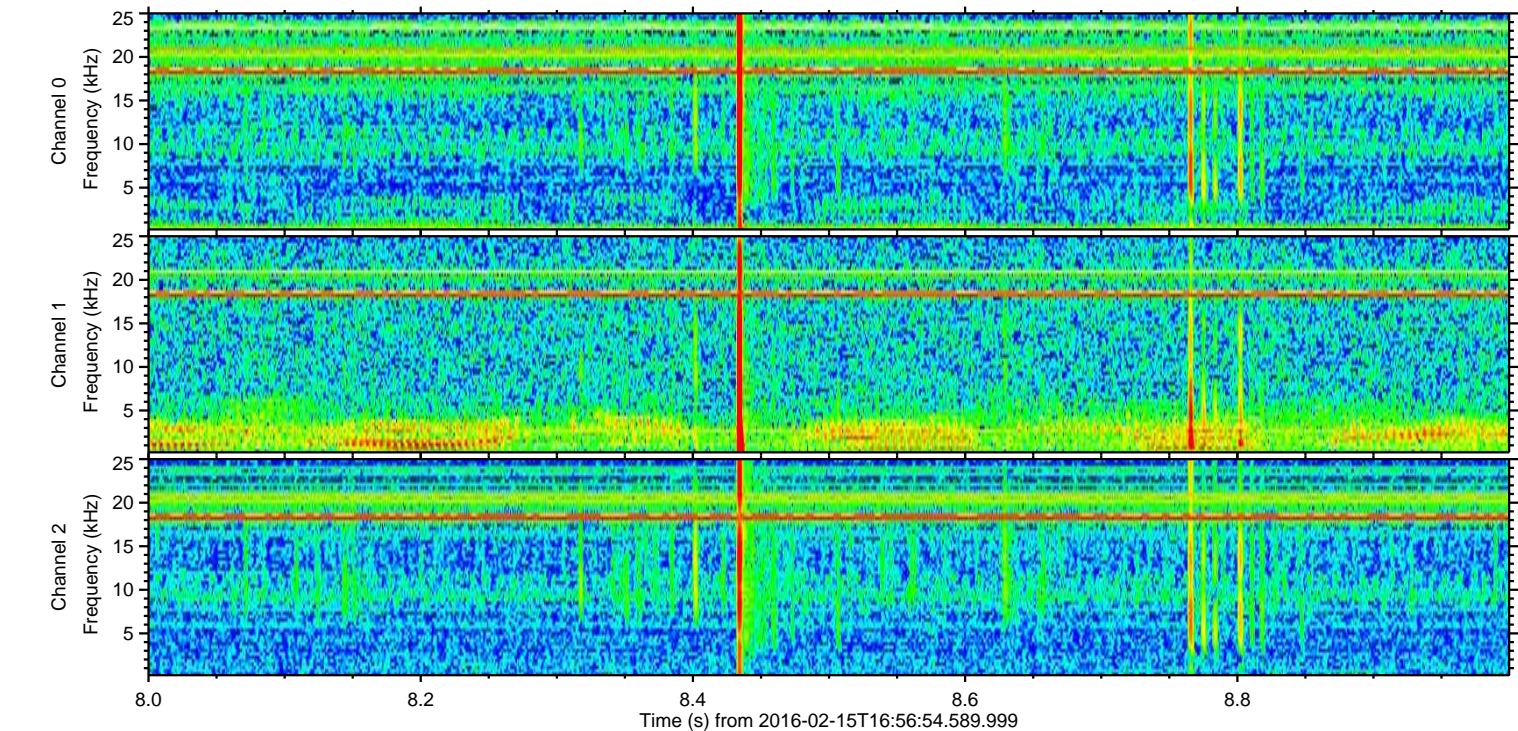
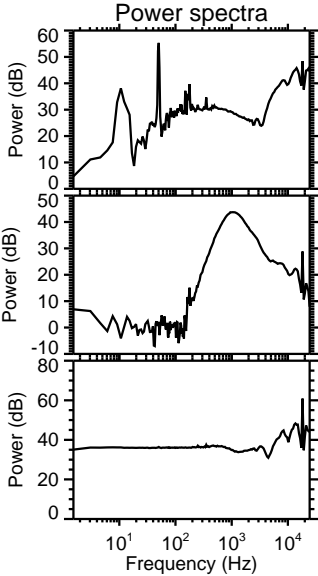
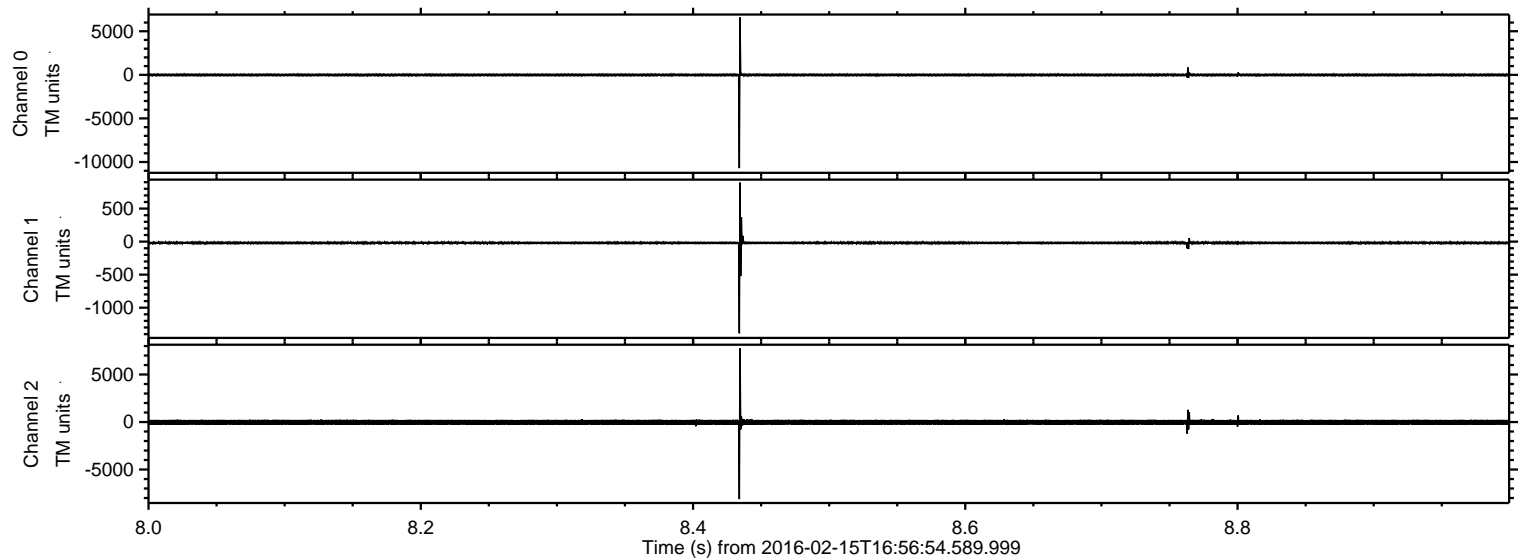

Processed Mon Apr 11 00:25:41 2016 by ELM ver.2012-10-06 from 001__elm20160215_165653__dat00.bin

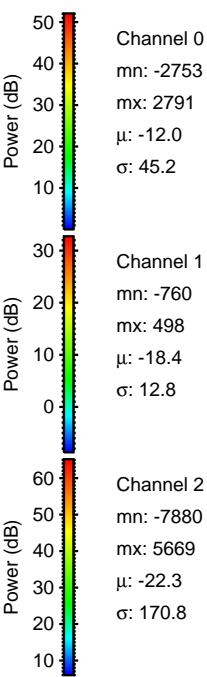
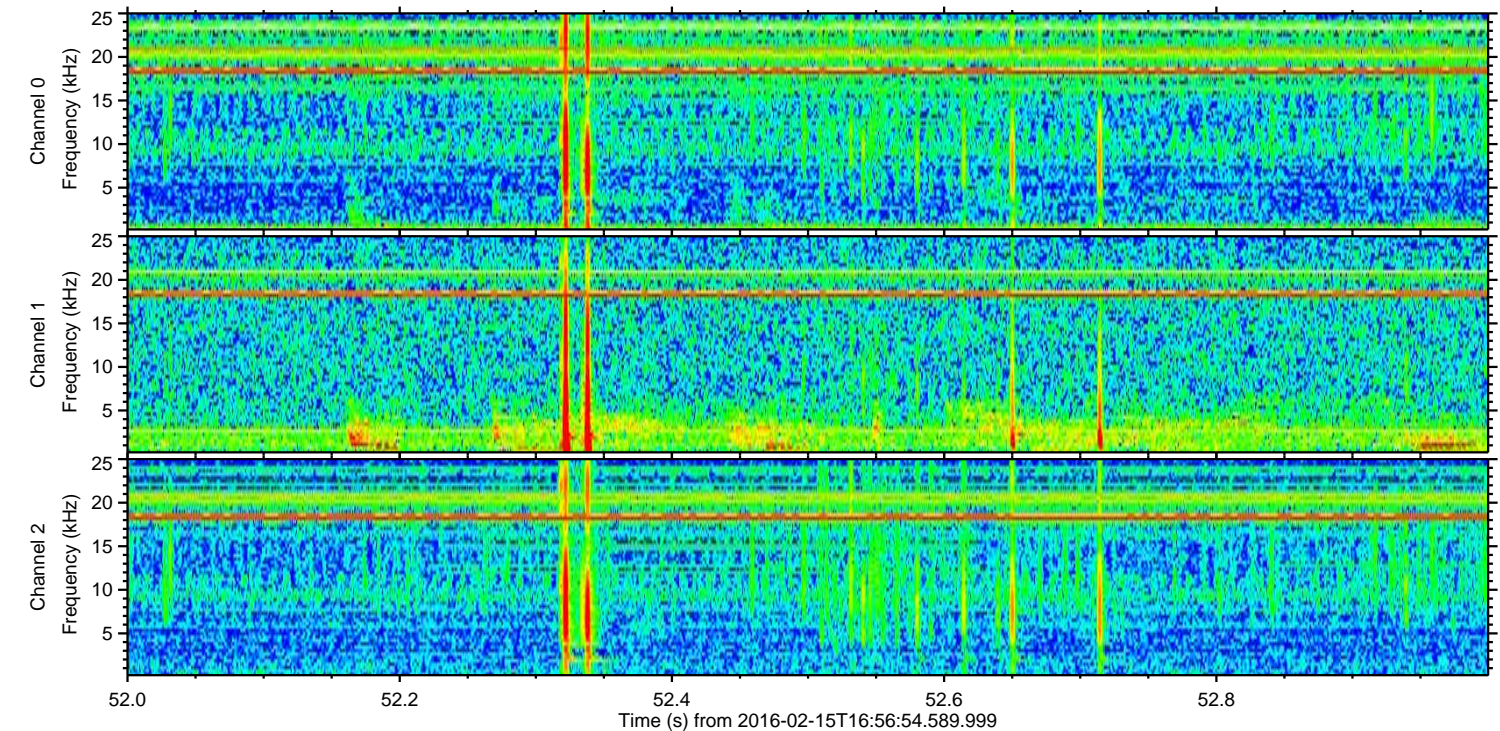
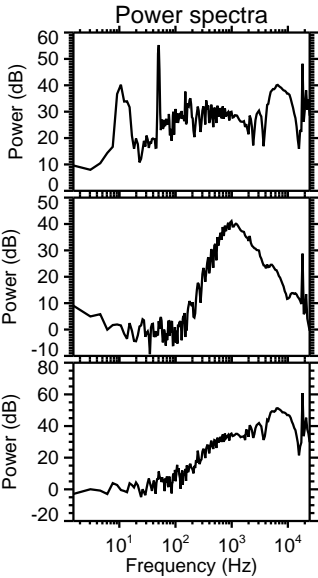
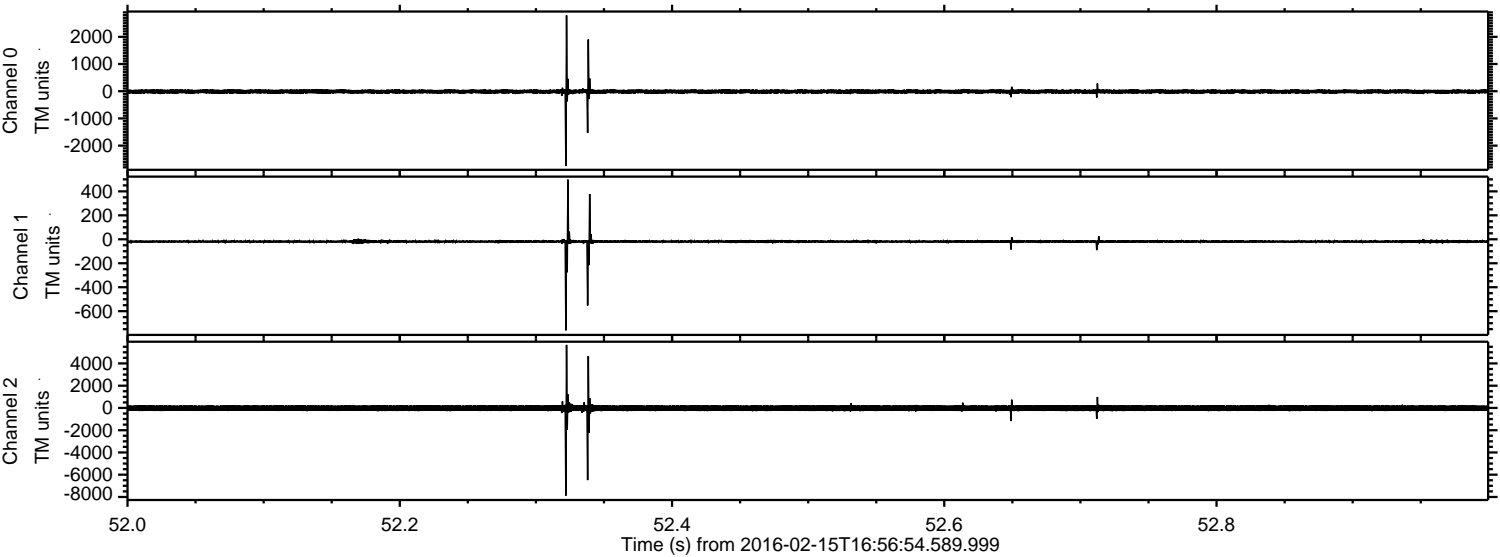

ELMAVAN 3D WAVEFORMS (Measured data sampled at 50 kHz) 51000 packets of 144 samples from 2016-02-15T16:56:54.589.999. Part 124/147

Processed Mon Apr 11 00:25:42 2016 by ELM ver.2012-10-06 from 001__elm20160215_165653__dat00.bin

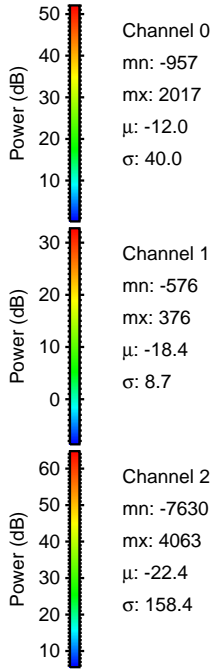
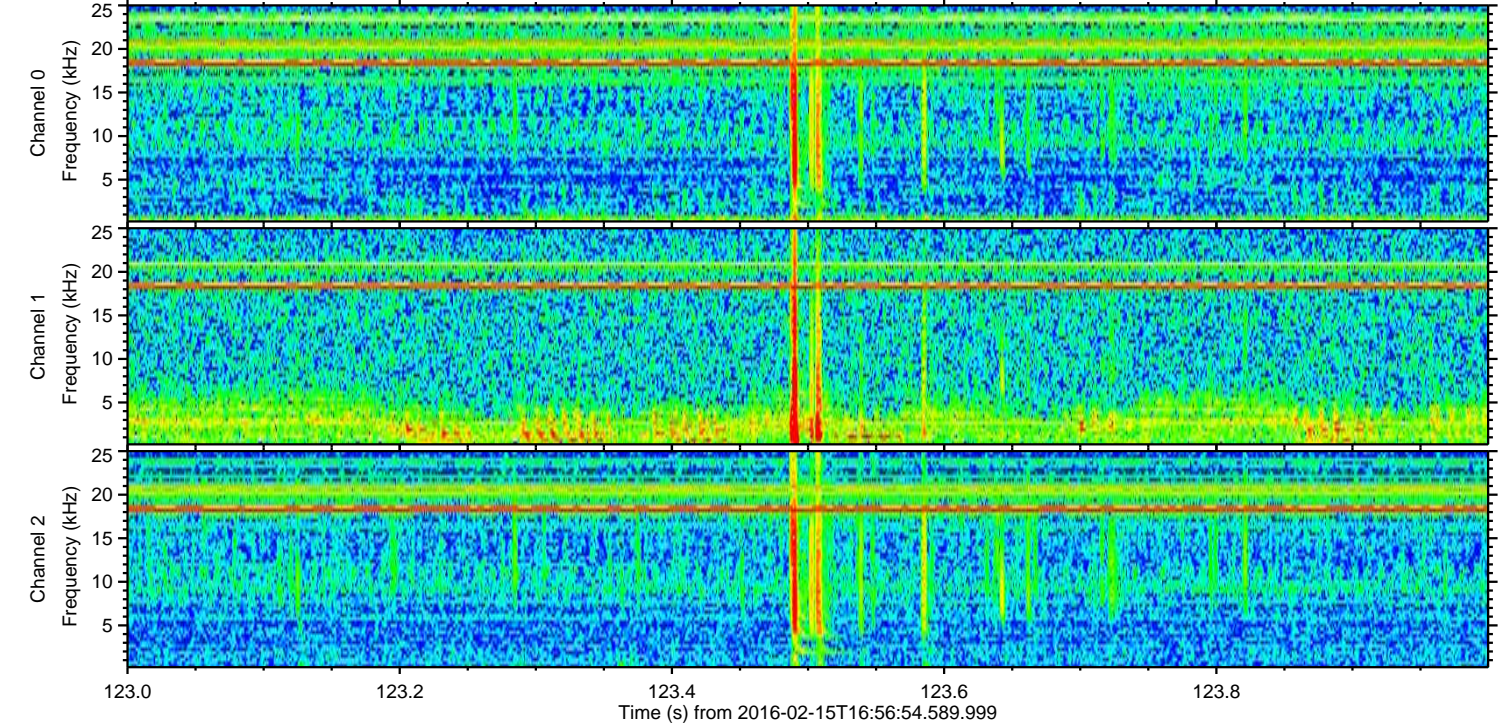
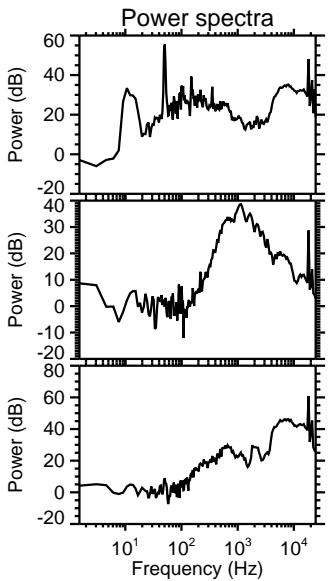
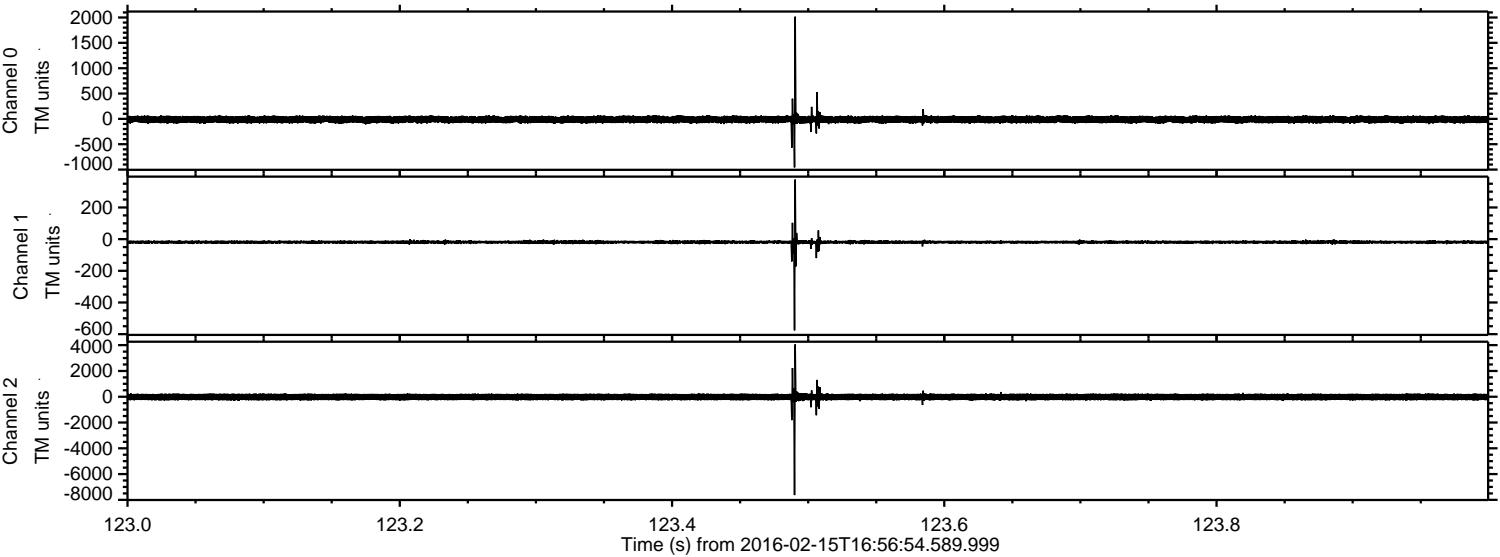

Processed Mon Apr 11 00:25:43 2016 by ELM ver.2012-10-06 from 001__elm20160215_165653__dat00.bin

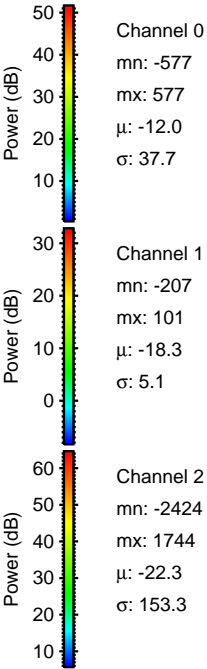
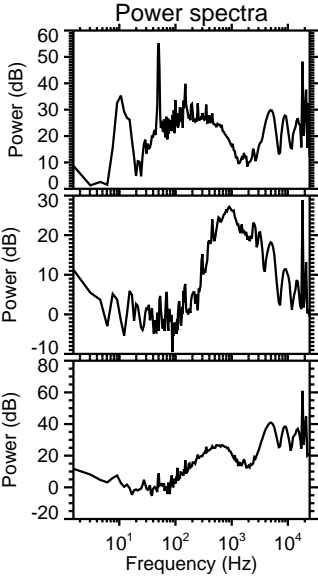
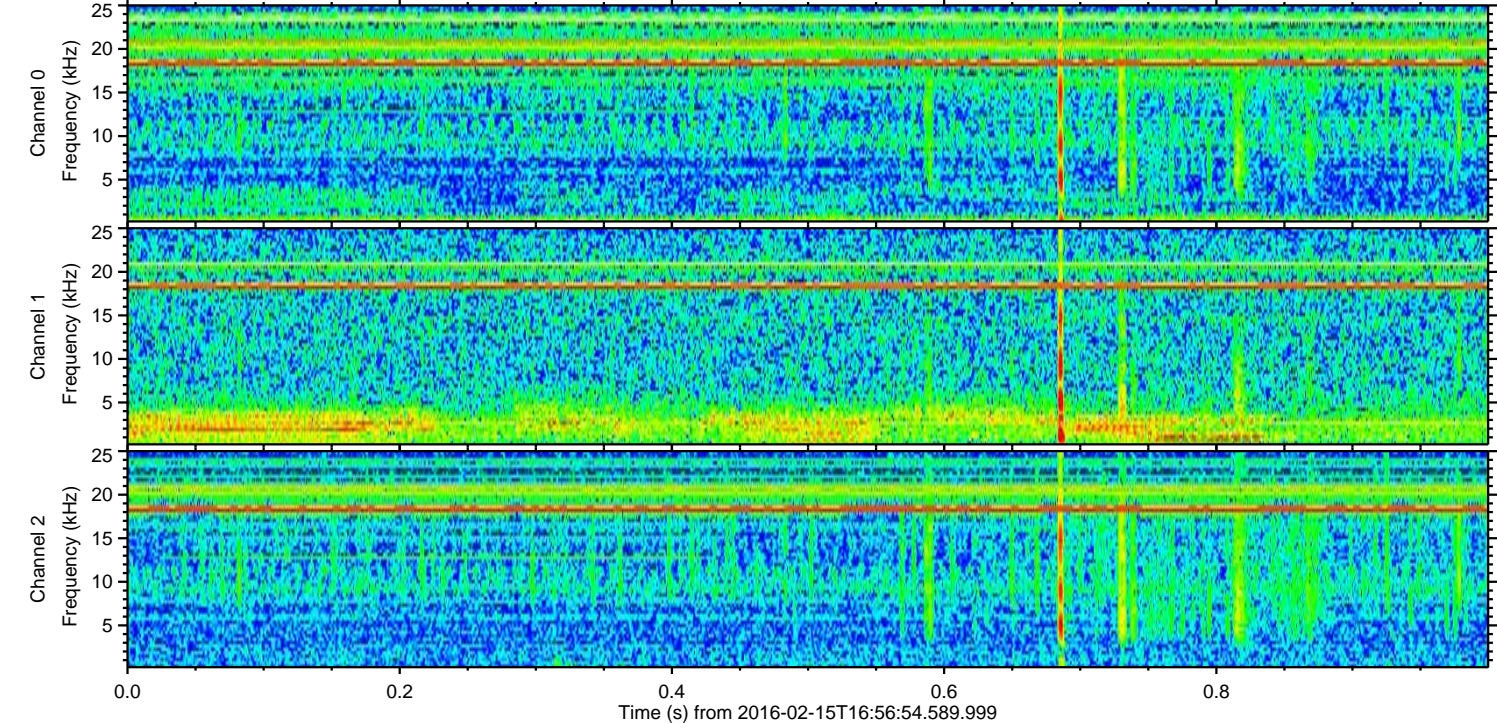
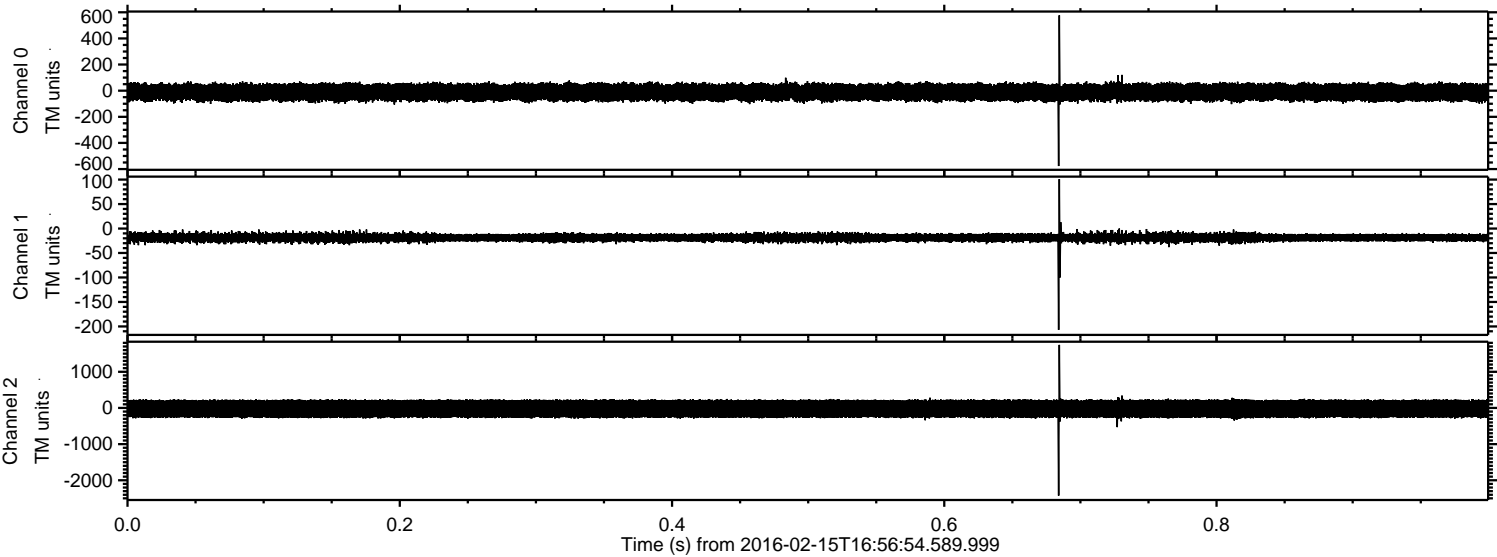

Channel 0
mn: -577
mx: 577
 μ : -12.0
 σ : 37.7

Channel 1
mn: -207
mx: 101
 μ : -18.3
 σ : 5.1

Channel 2
mn: -2424
mx: 1744
 μ : -22.3
 σ : 153.3

Processed Mon Apr 11 00:25:44 2016 by ELM ver.2012-10-06 from 001__elm20160215_165653__dat00.bin

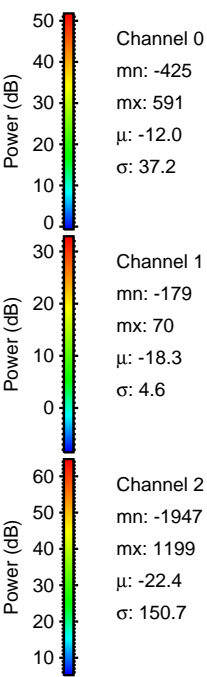
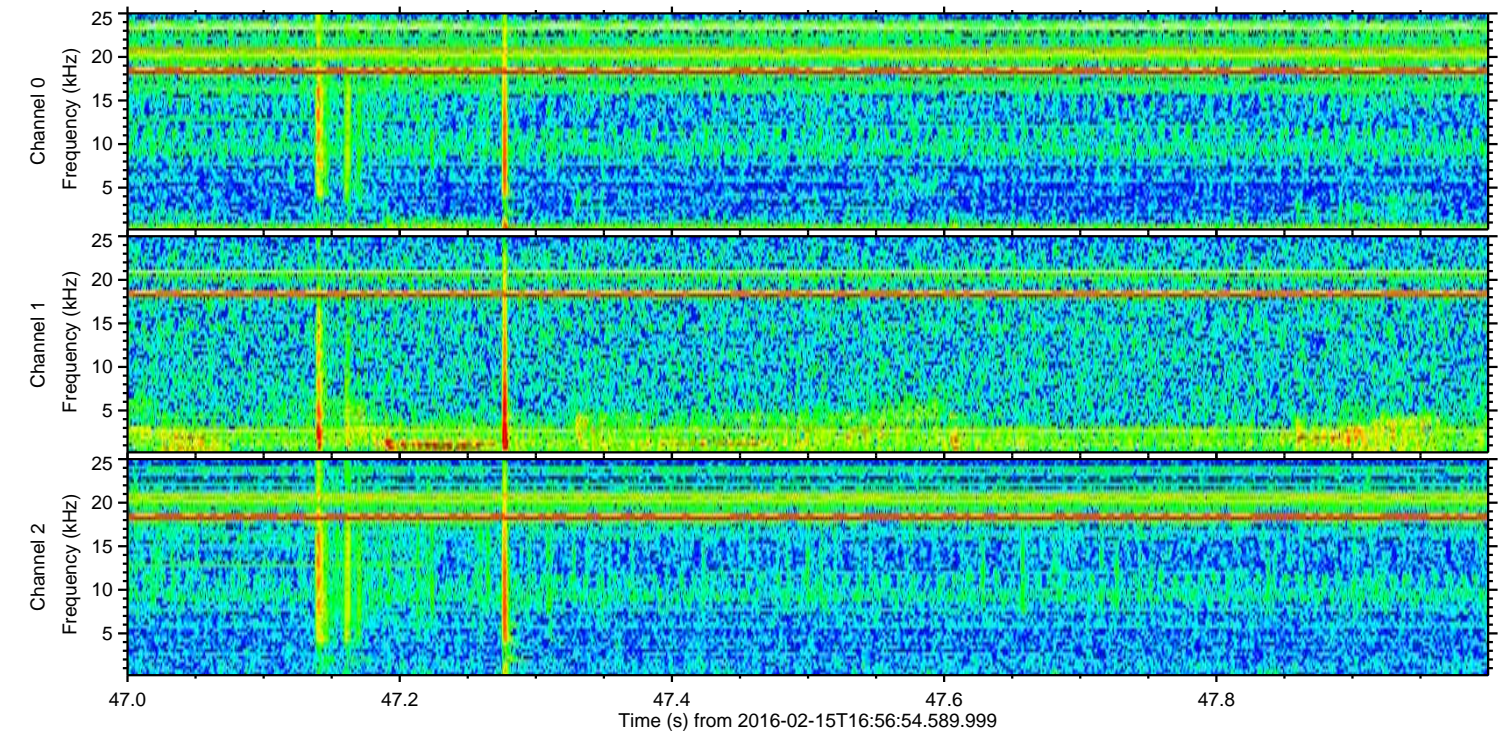
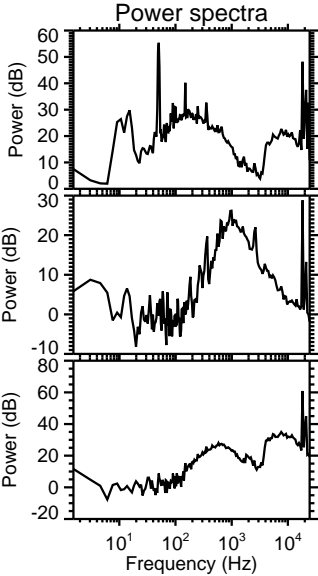
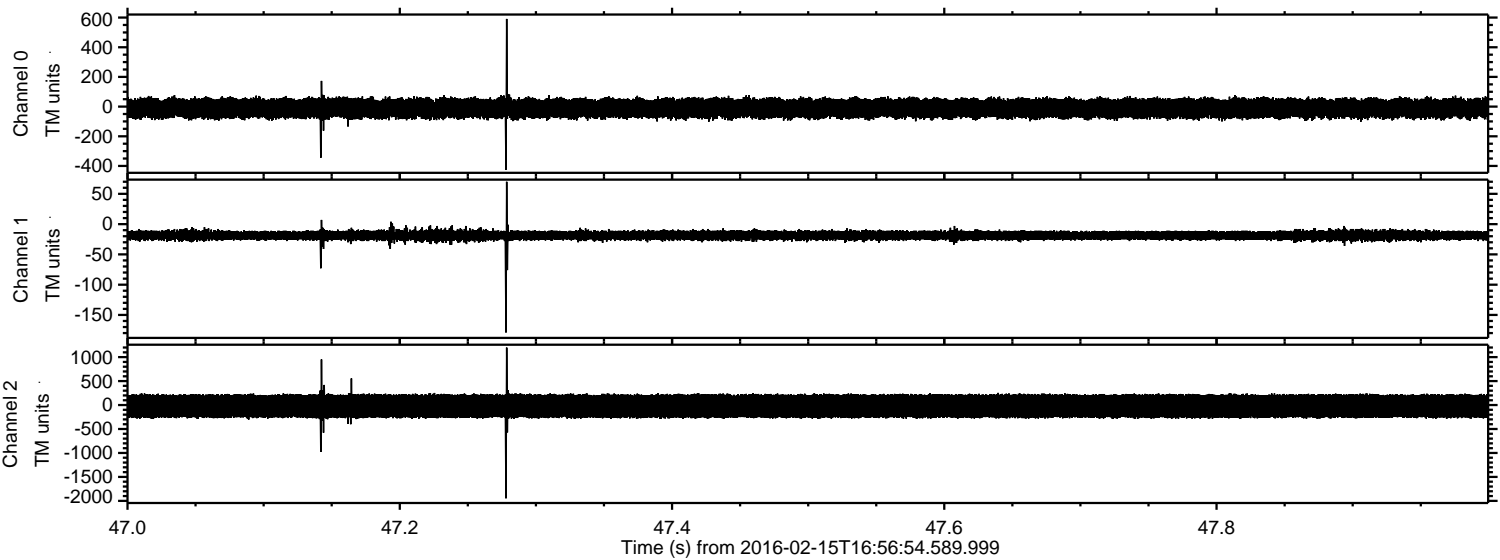

Processed Mon Apr 11 00:25:45 2016 by ELM ver.2012-10-06 from 001__elm20160215_165653__dat00.bin

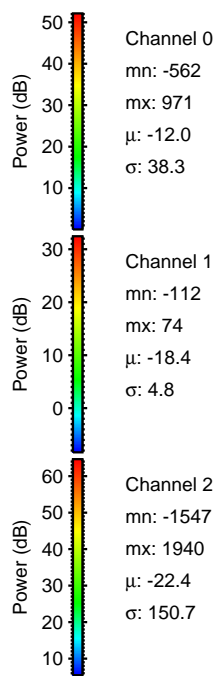
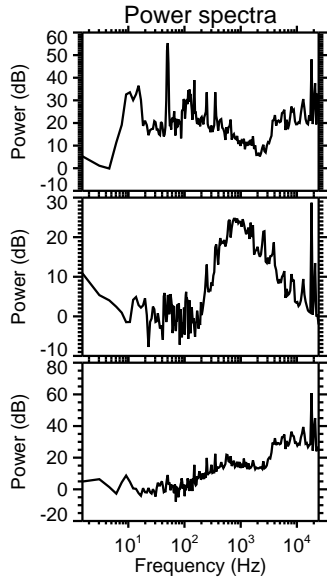
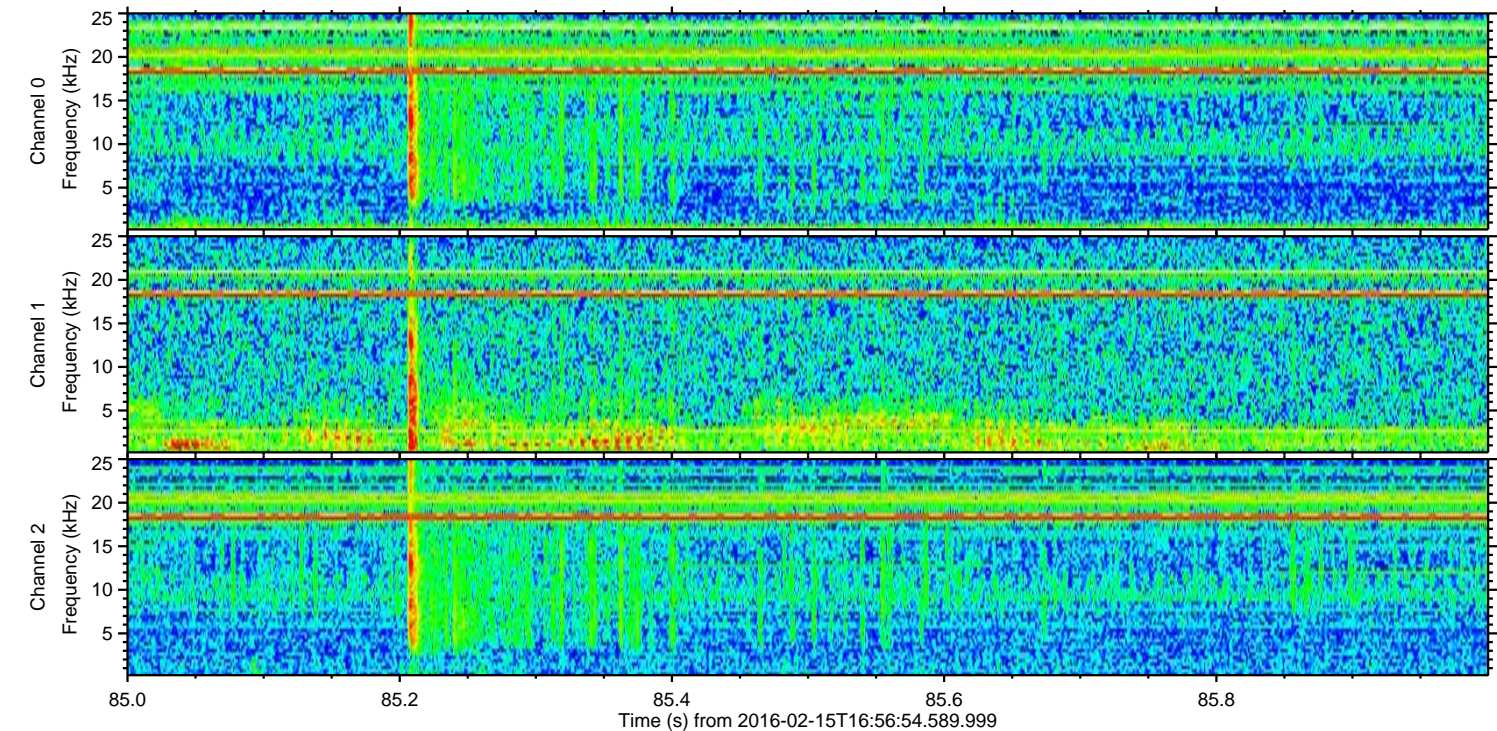
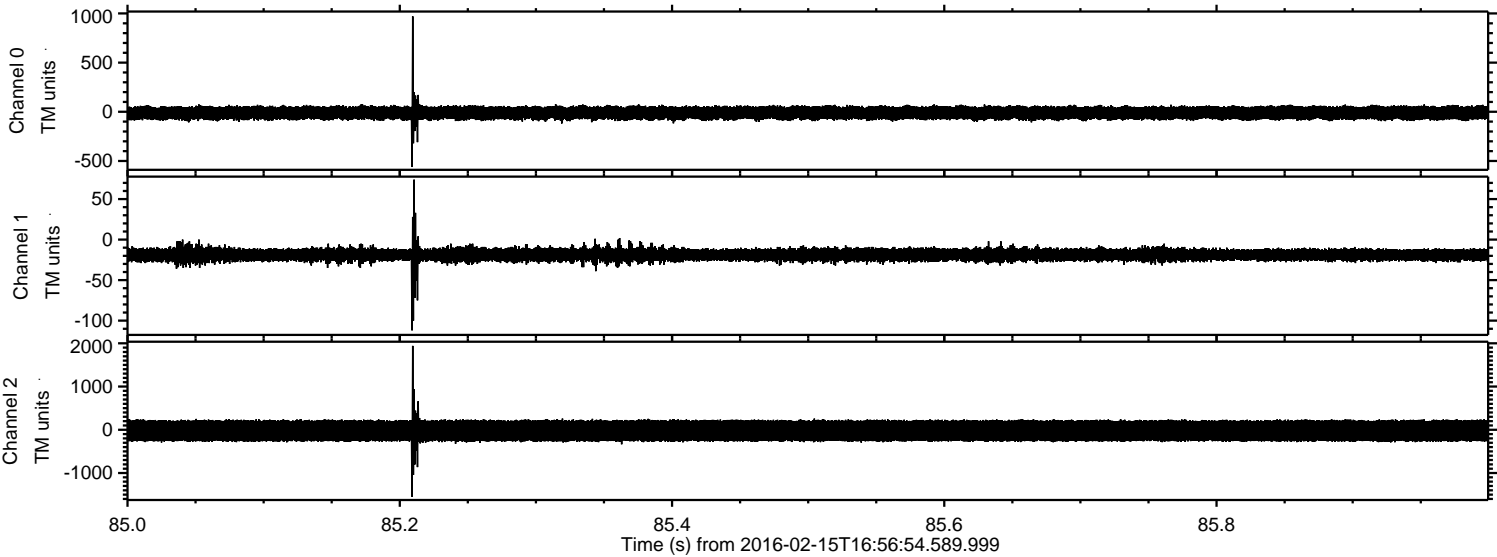

Channel 0
mn: -562
mx: 971
 μ : -12.0
 σ : 38.3

Channel 1
mn: -112
mx: 74
 μ : -18.4
 σ : 4.8

Channel 2
mn: -1547
mx: 1940
 μ : -22.4
 σ : 150.7

Processed Mon Apr 11 00:25:45 2016 by ELM ver.2012-10-06 from 001__elm20160215_165653__dat00.bin

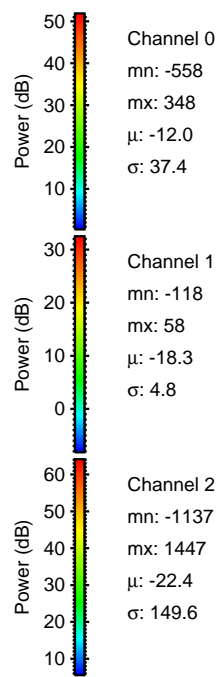
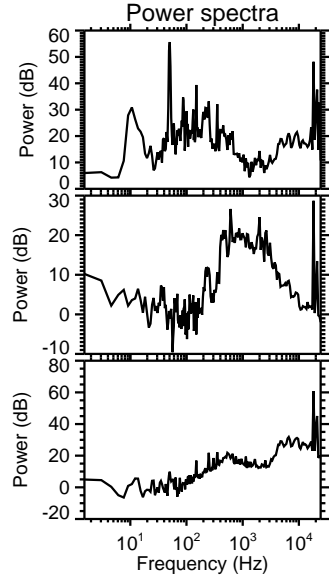
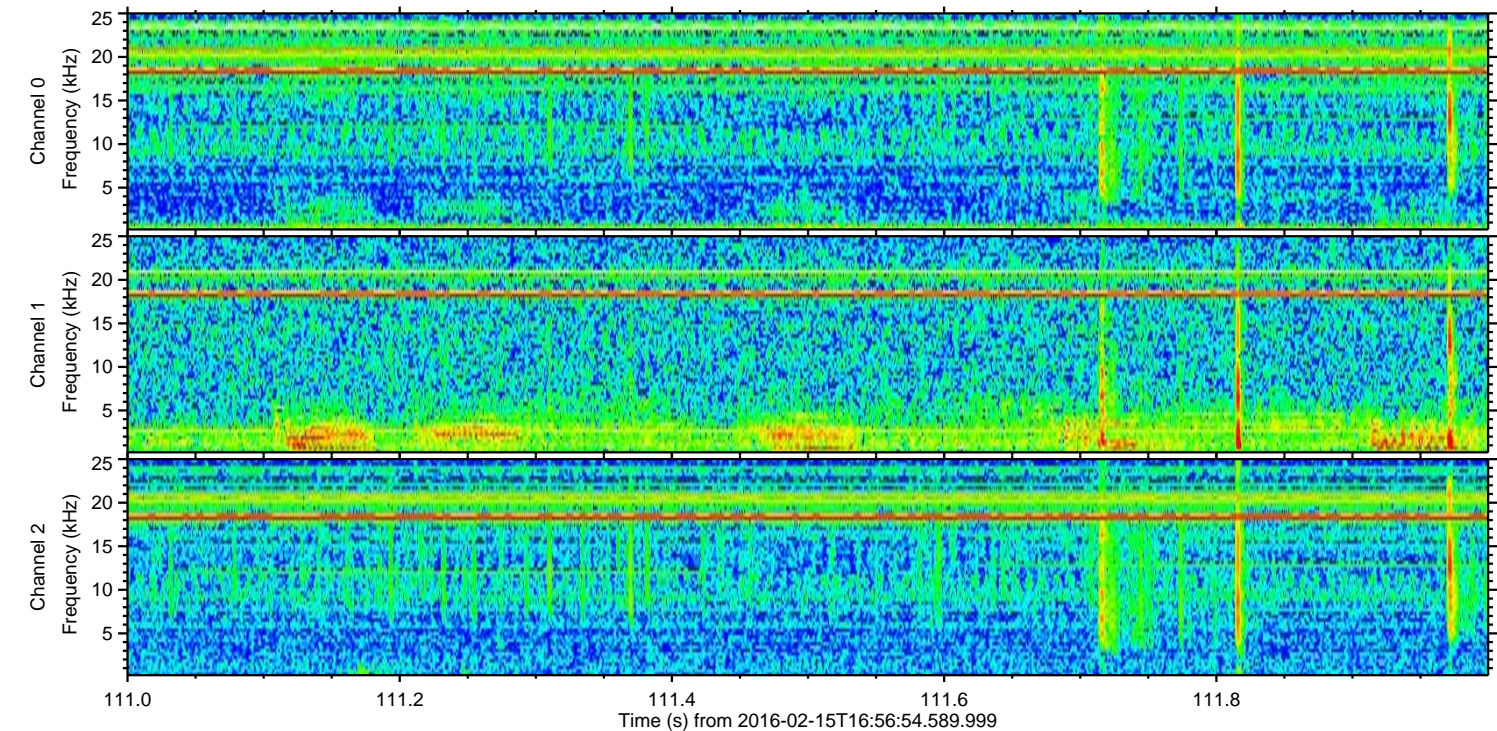
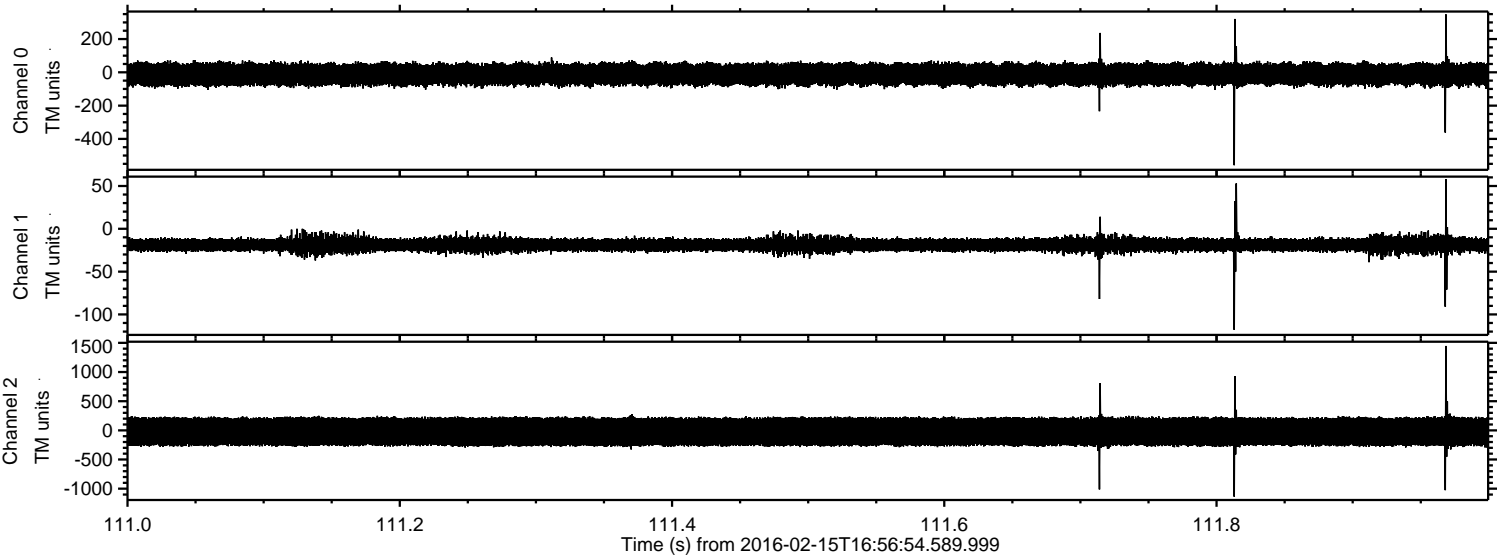

Processed Mon Apr 11 00:25:46 2016 by ELM ver.2012-10-06 from 001__elm20160215_165653__dat00.bin

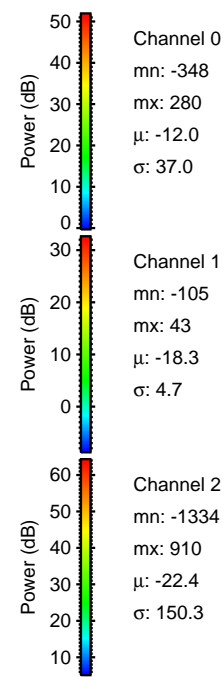
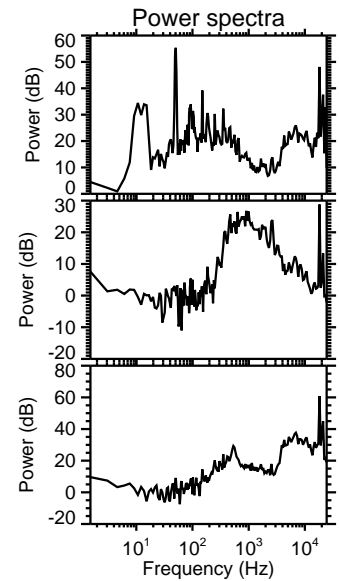
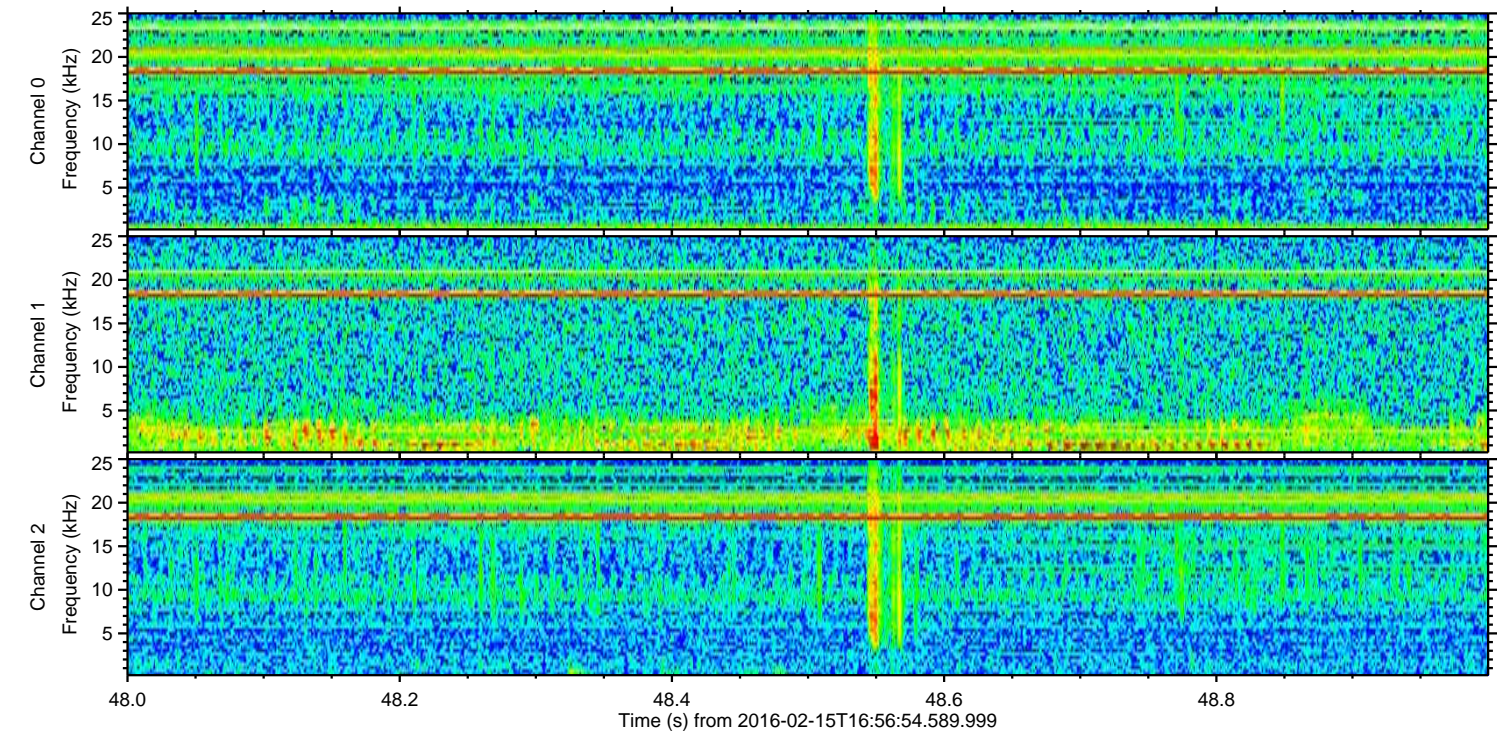
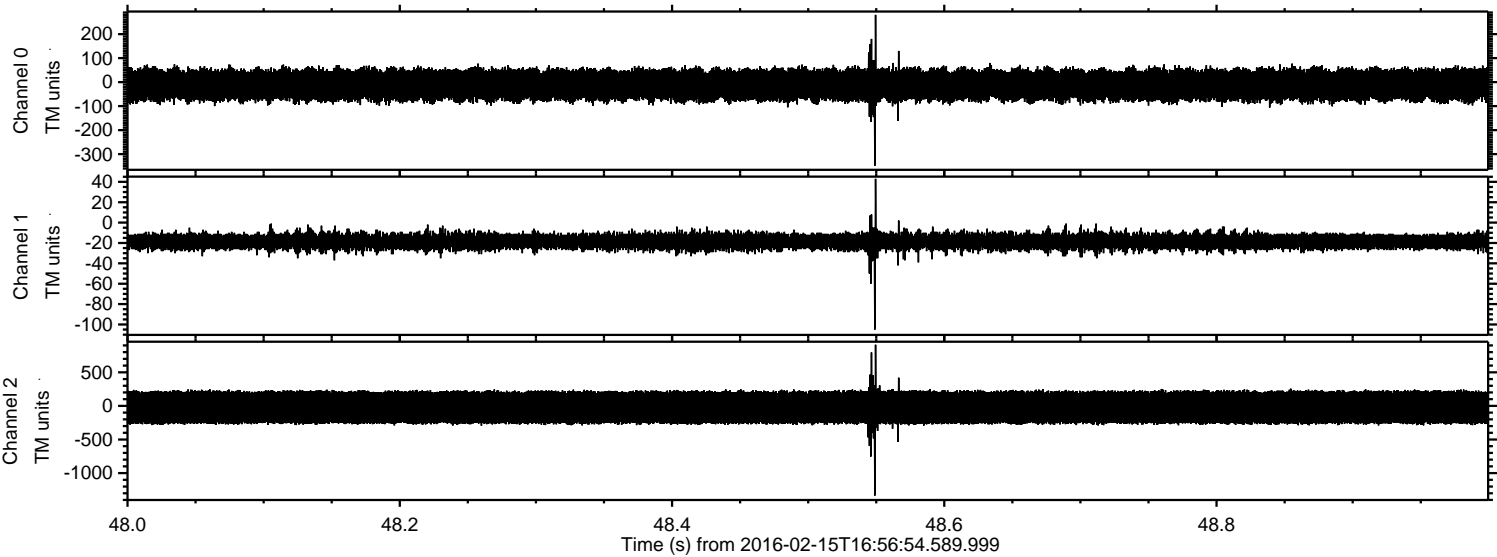

Processed Mon Apr 11 00:25:47 2016 by ELM ver.2012-10-06 from 001__elm20160215_165653__dat00.bin

