

# ELMAVAN 3D WAVEFORMS (Measured data sampled at 50 kHz) 51000 packets of 144 samples from 2016-02-15T13:51:46.623.999.

Processed Sun Apr 10 23:48:00 2016 by ELM ver.2012-10-06 from 001\_\_elm20160215\_135145\_\_dat00.bin

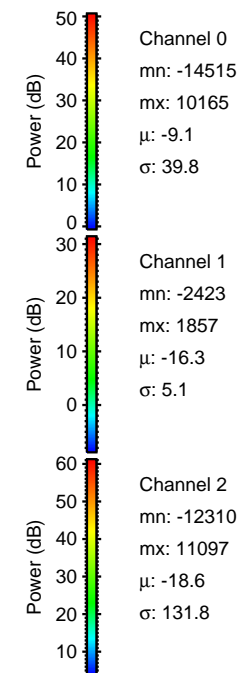

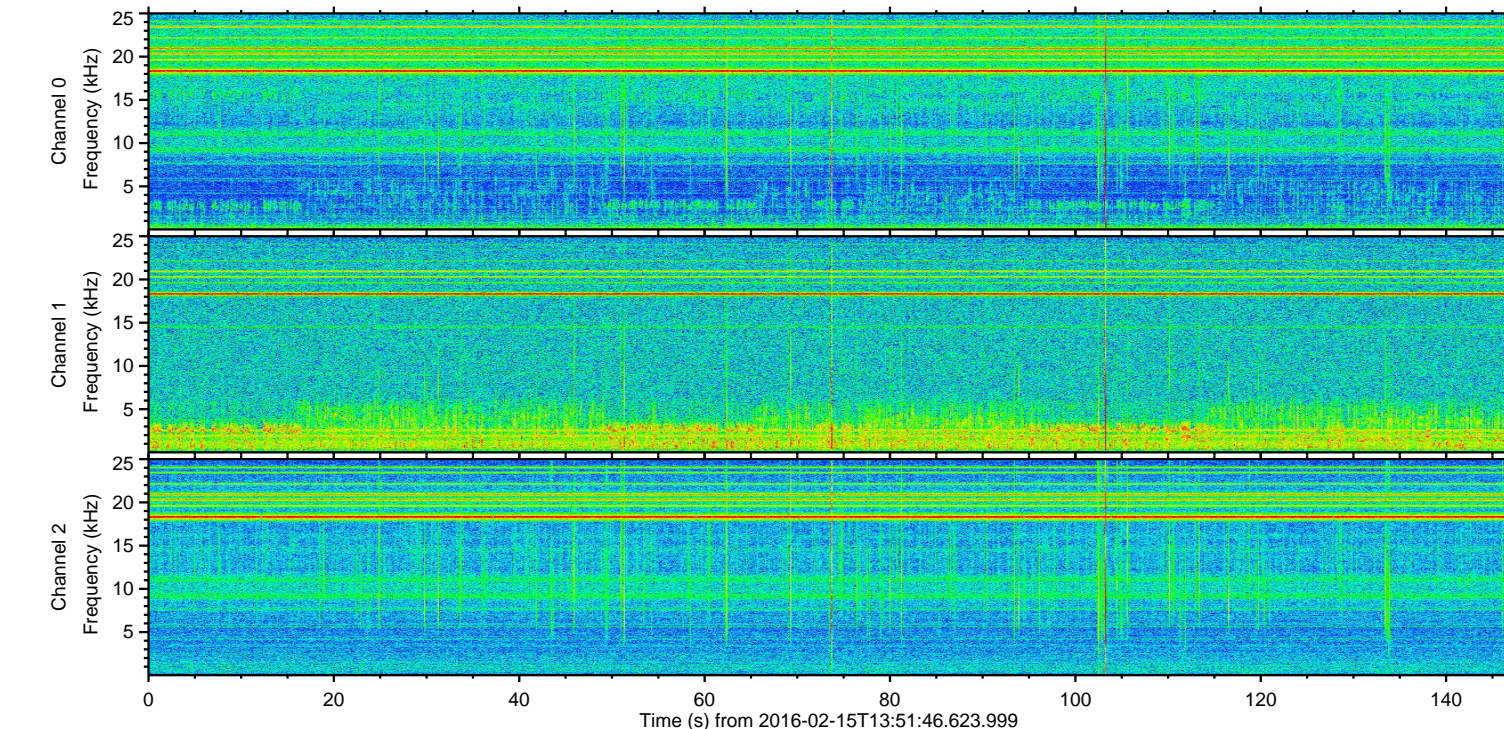
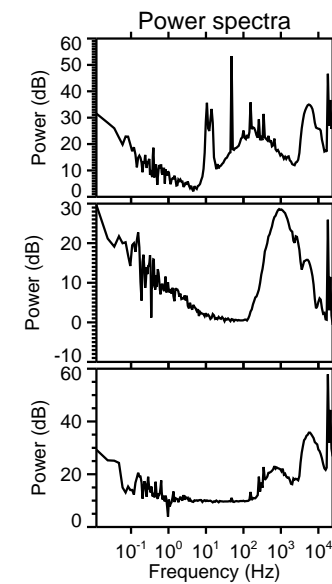
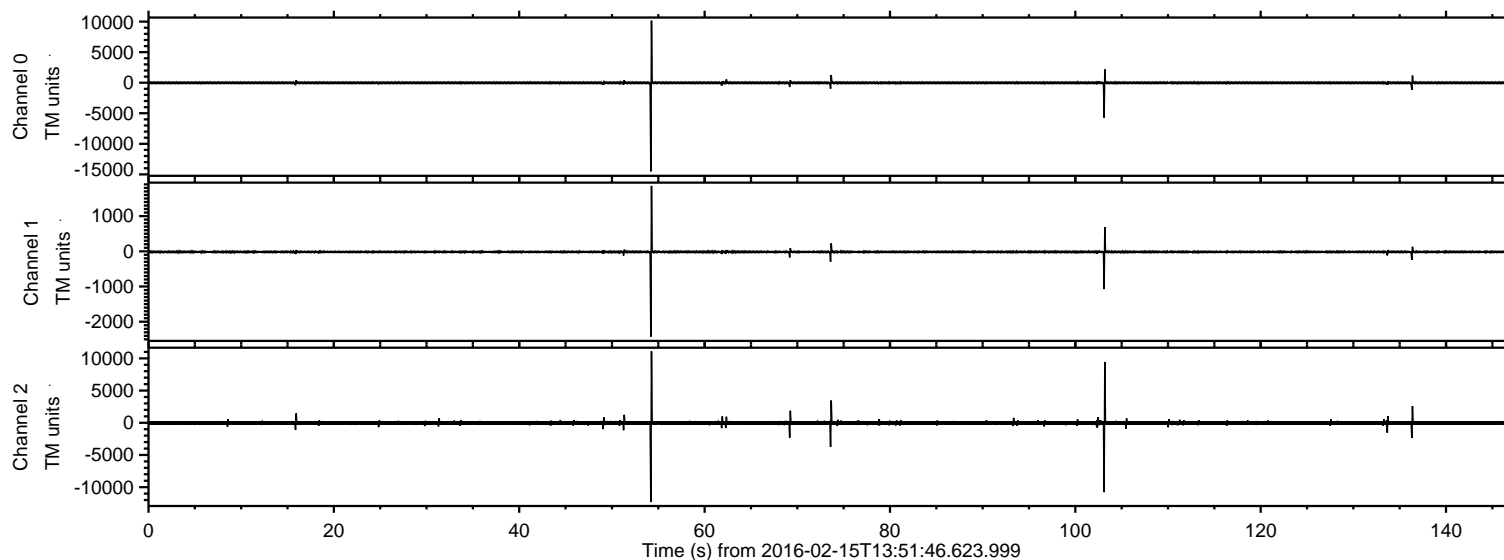

Processed Sun Apr 10 23:48:12 2016 by ELM ver.2012-10-06 from 001\_\_elm20160215\_135145\_\_dat00.bin

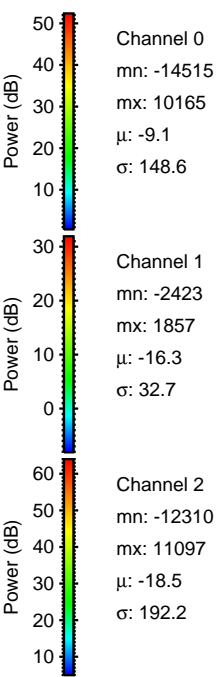
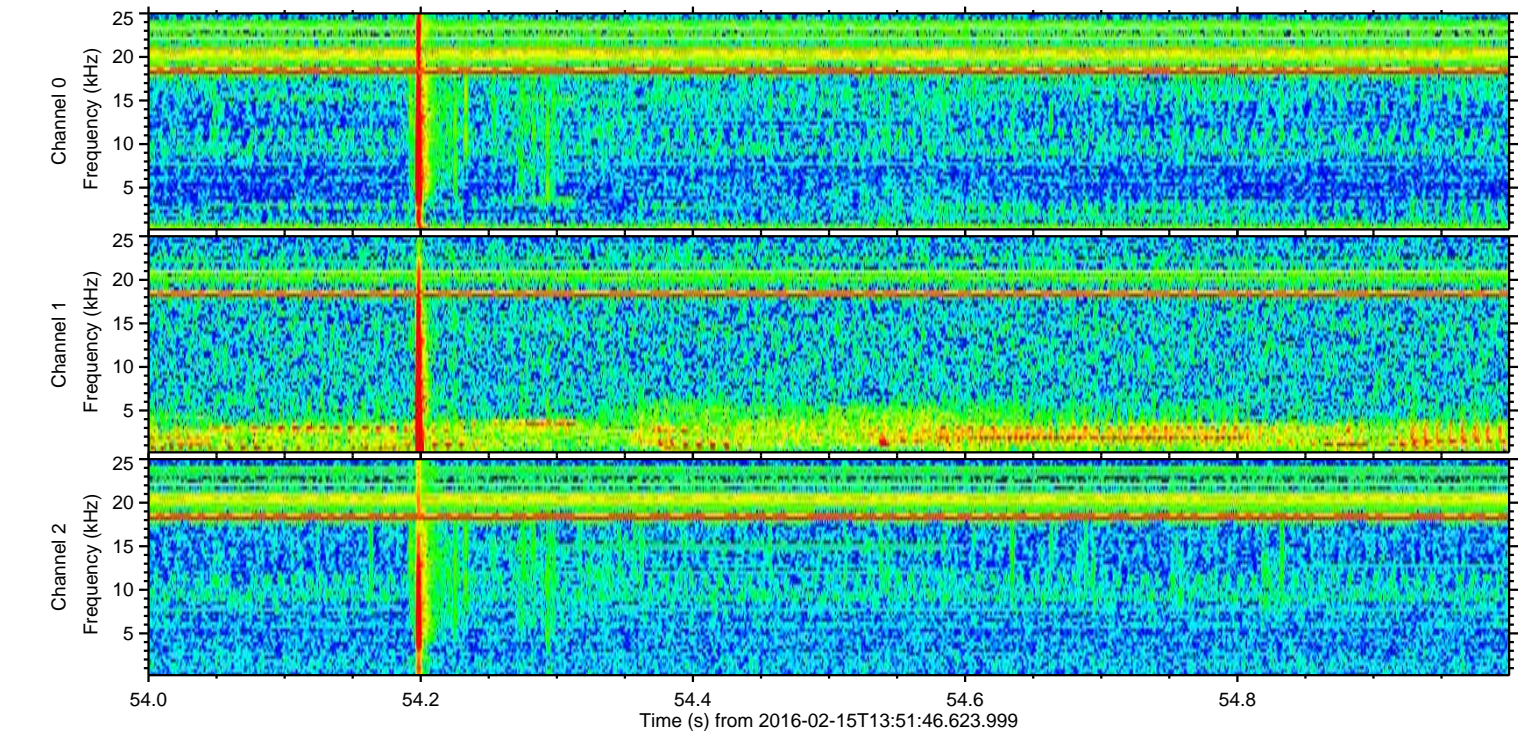
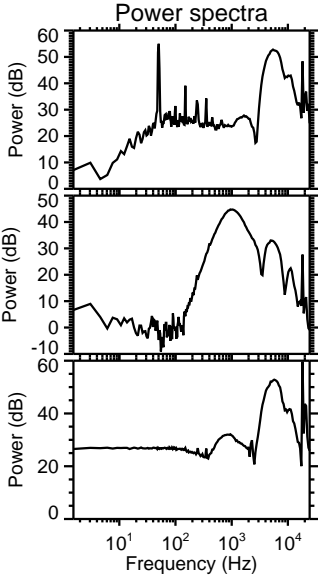
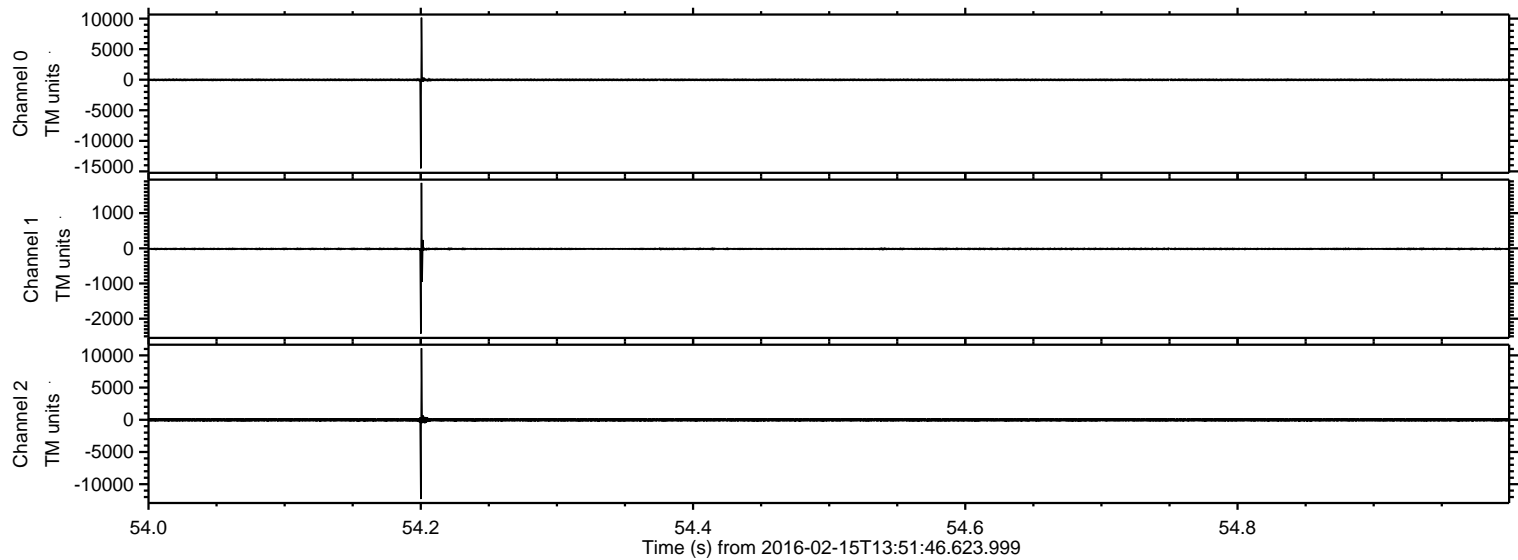



ELMAVAN 3D WAVEFORMS (Measured data sampled at 50 kHz) 51000 packets of 144 samples from 2016-02-15T13:51:46.623.999. Part 104/147

Processed Sun Apr 10 23:48:12 2016 by ELM ver.2012-10-06 from 001\_\_elm20160215\_135145\_\_dat00.bin

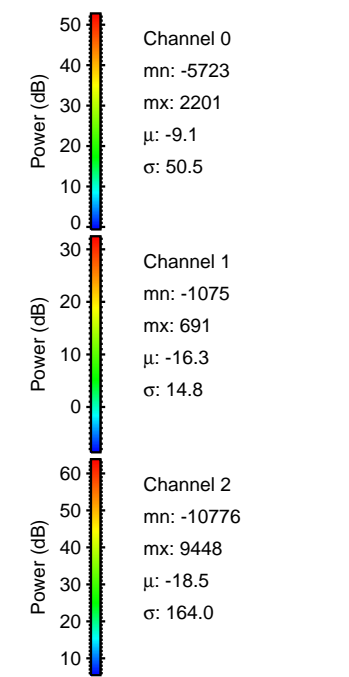
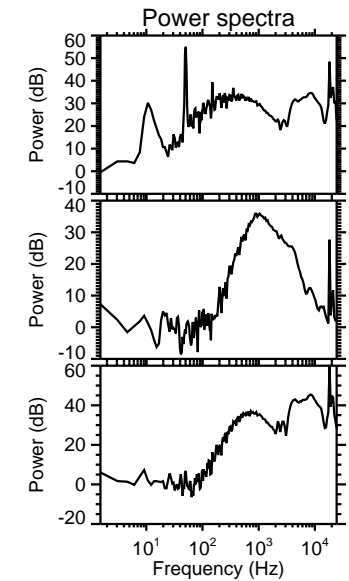
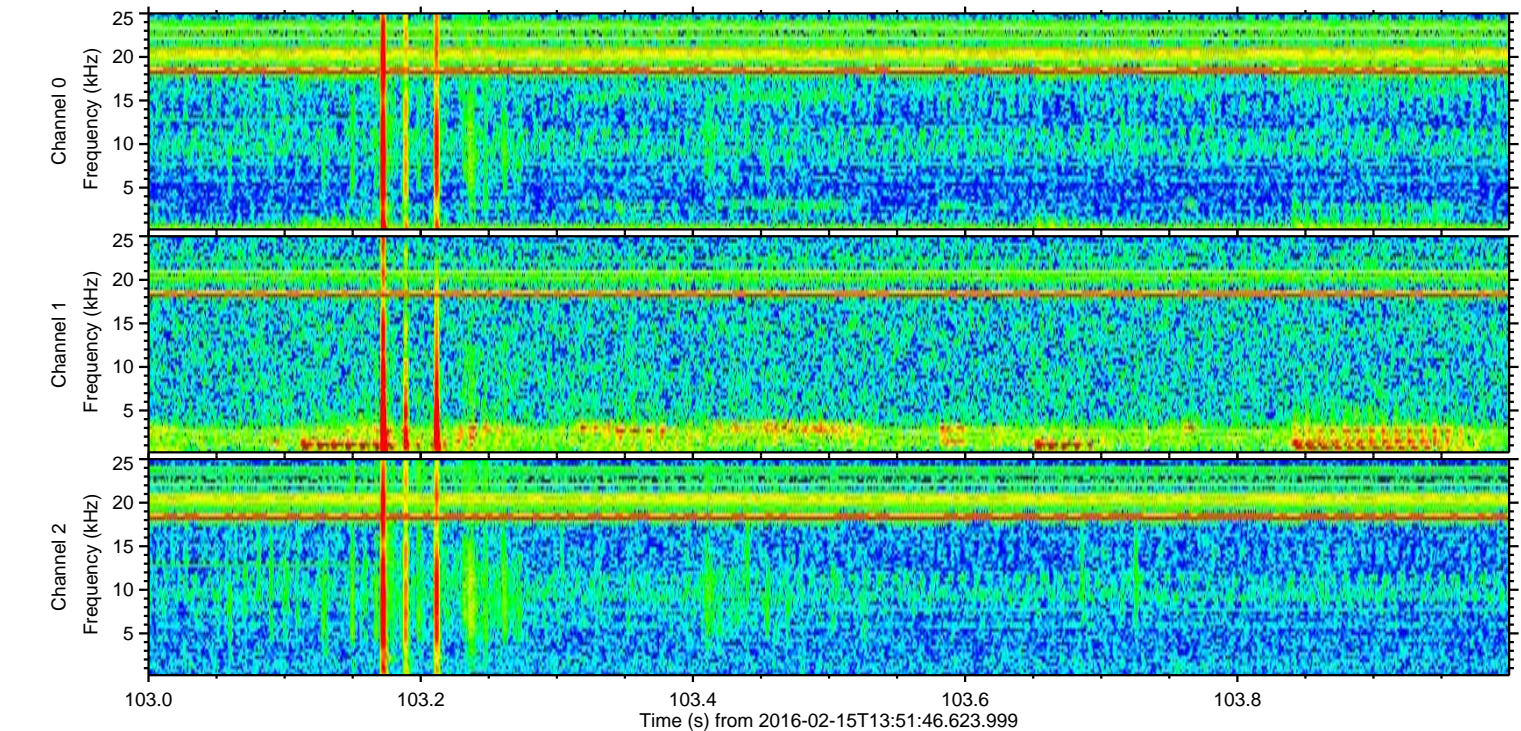
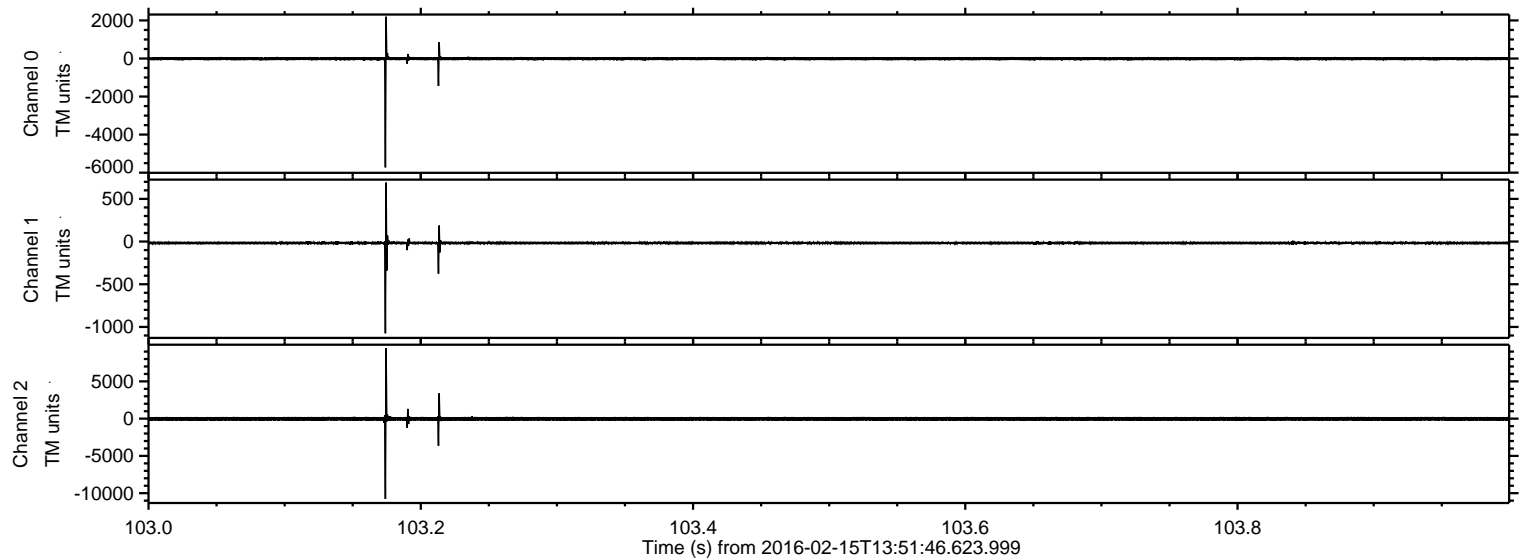



ELMAVAN 3D WAVEFORMS (Measured data sampled at 50 kHz) 51000 packets of 144 samples from 2016-02-15T13:51:46.623.999. Part 74/147

Processed Sun Apr 10 23:48:13 2016 by ELM ver.2012-10-06 from 001\_\_elm20160215\_135145\_\_dat00.bin

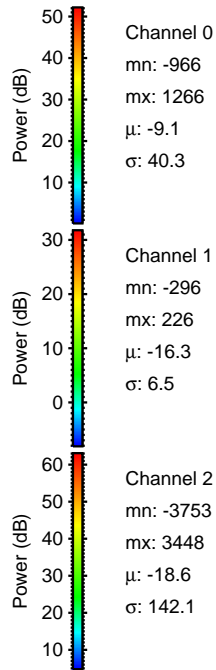
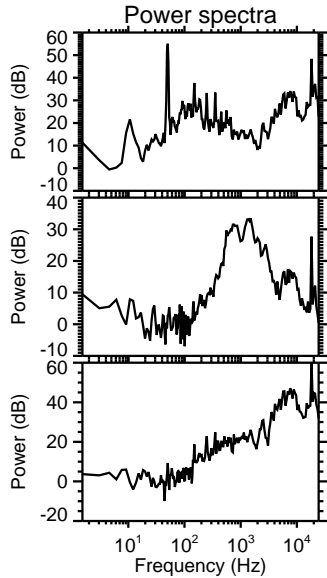
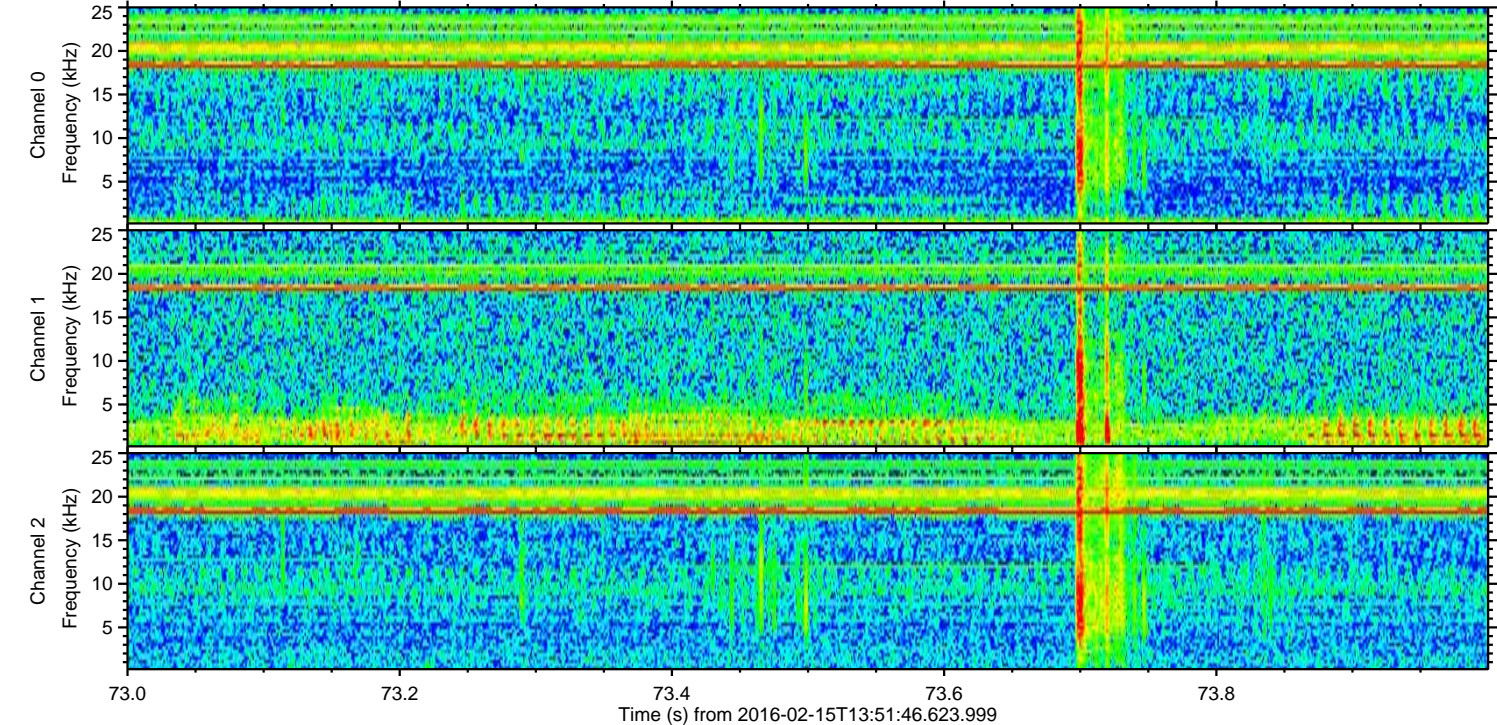
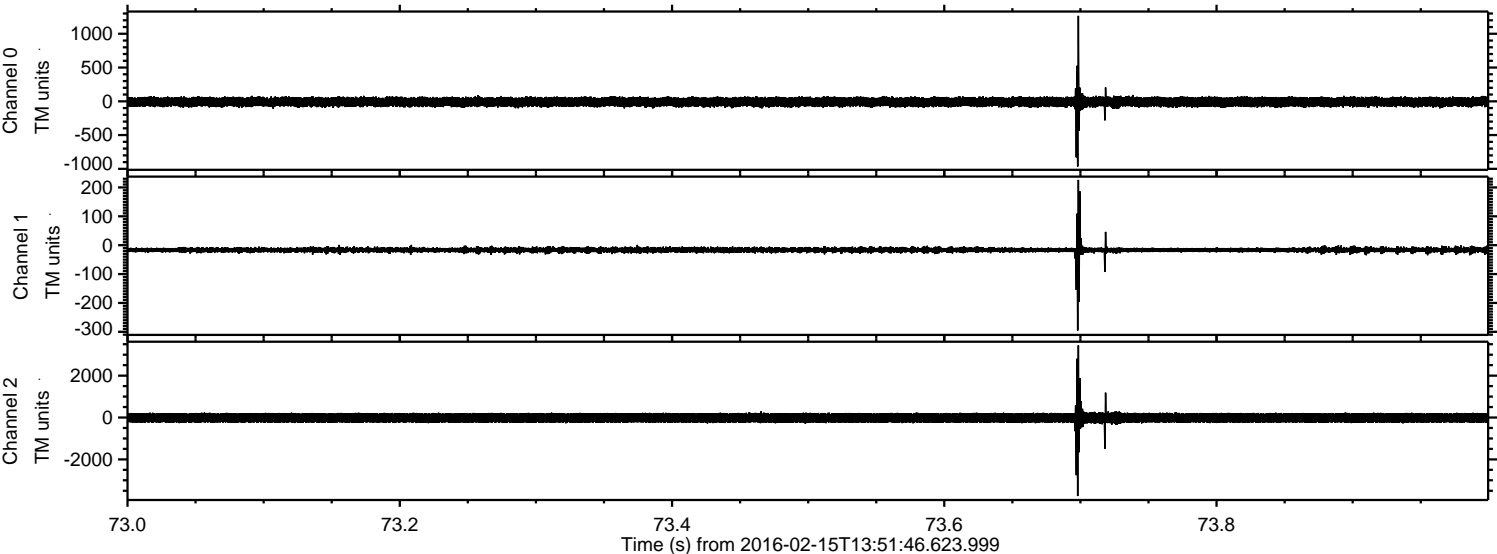



ELMAVAN 3D WAVEFORMS (Measured data sampled at 50 kHz) 51000 packets of 144 samples from 2016-02-15T13:51:46.623.999. Part 137/147

Processed Sun Apr 10 23:48:14 2016 by ELM ver.2012-10-06 from 001\_\_elm20160215\_135145\_\_dat00.bin

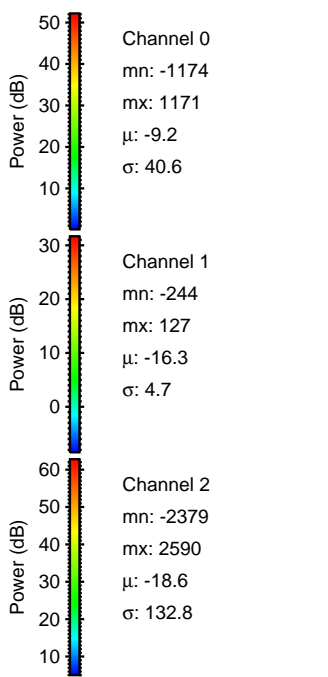
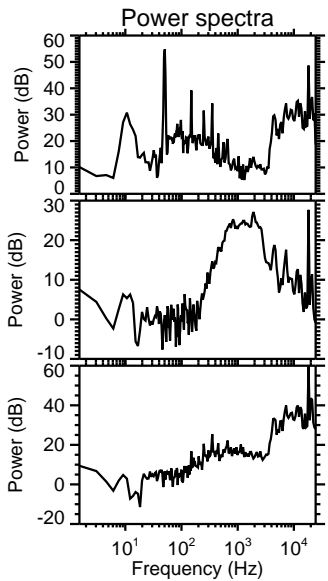
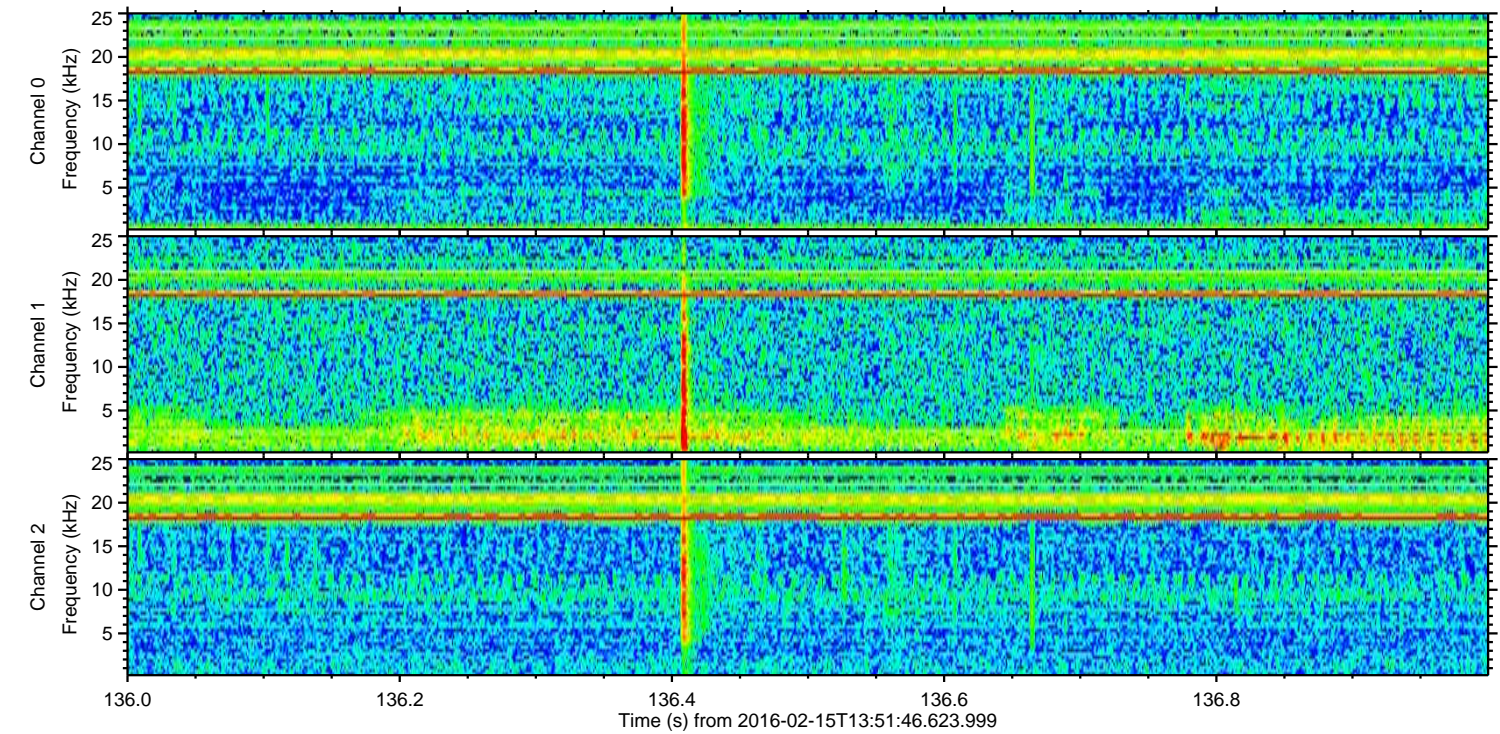
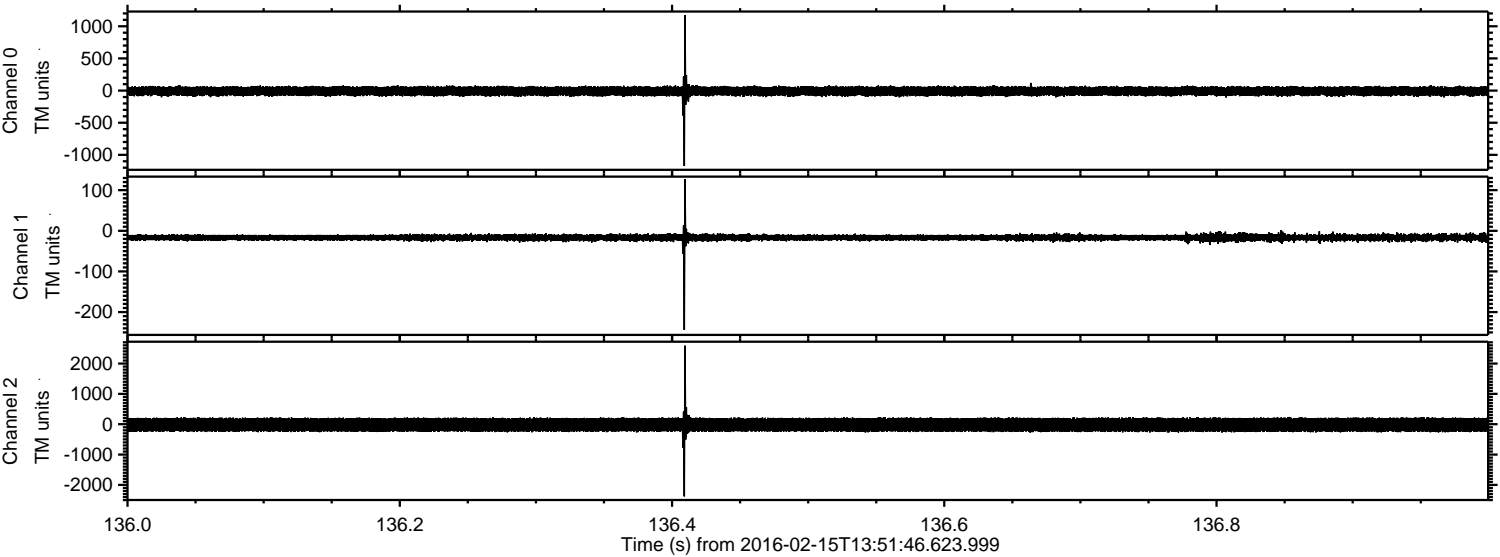



Processed Sun Apr 10 23:48:15 2016 by ELM ver.2012-10-06 from 001\_\_elm20160215\_135145\_\_dat00.bin

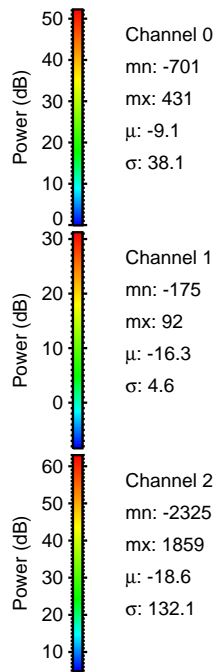
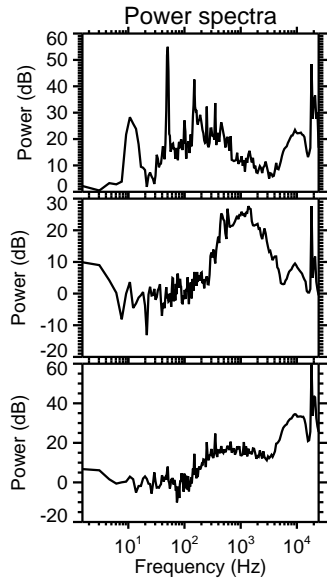
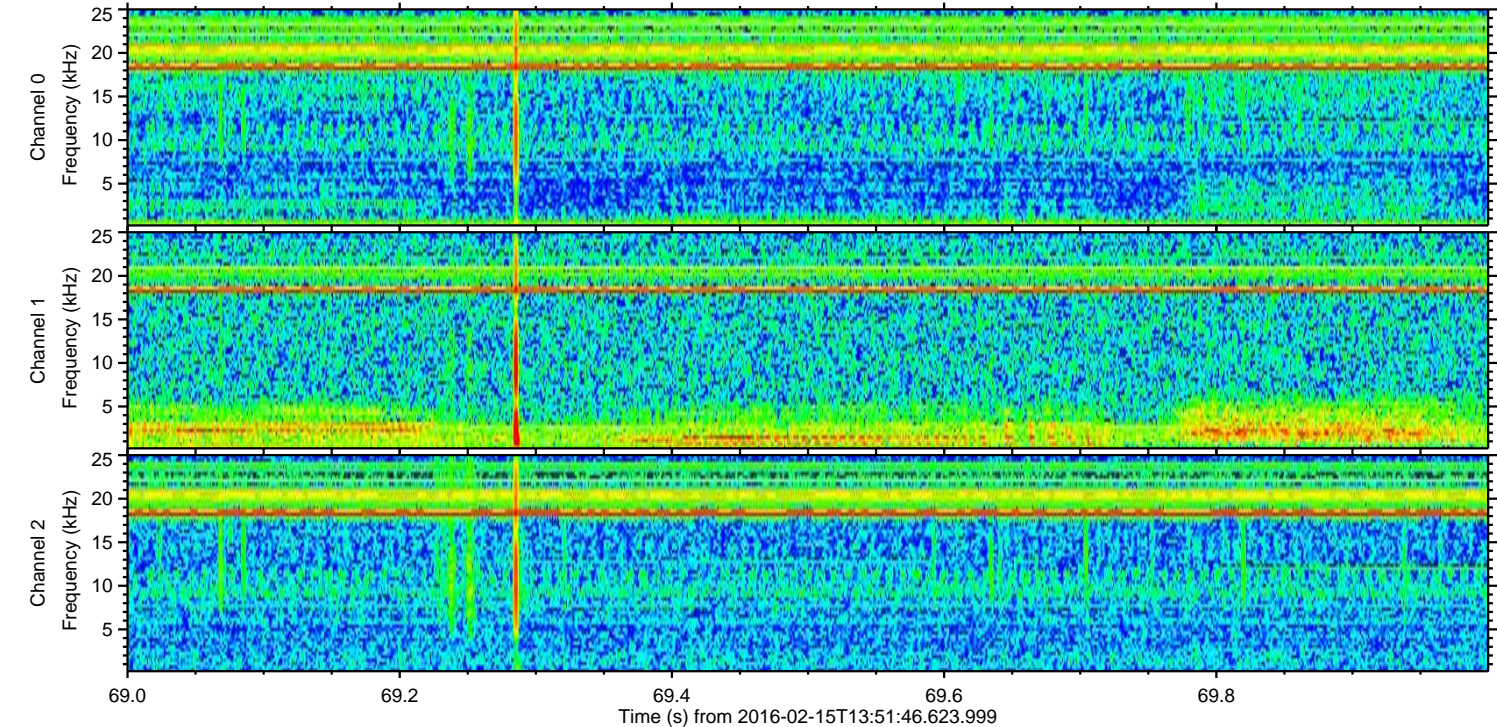
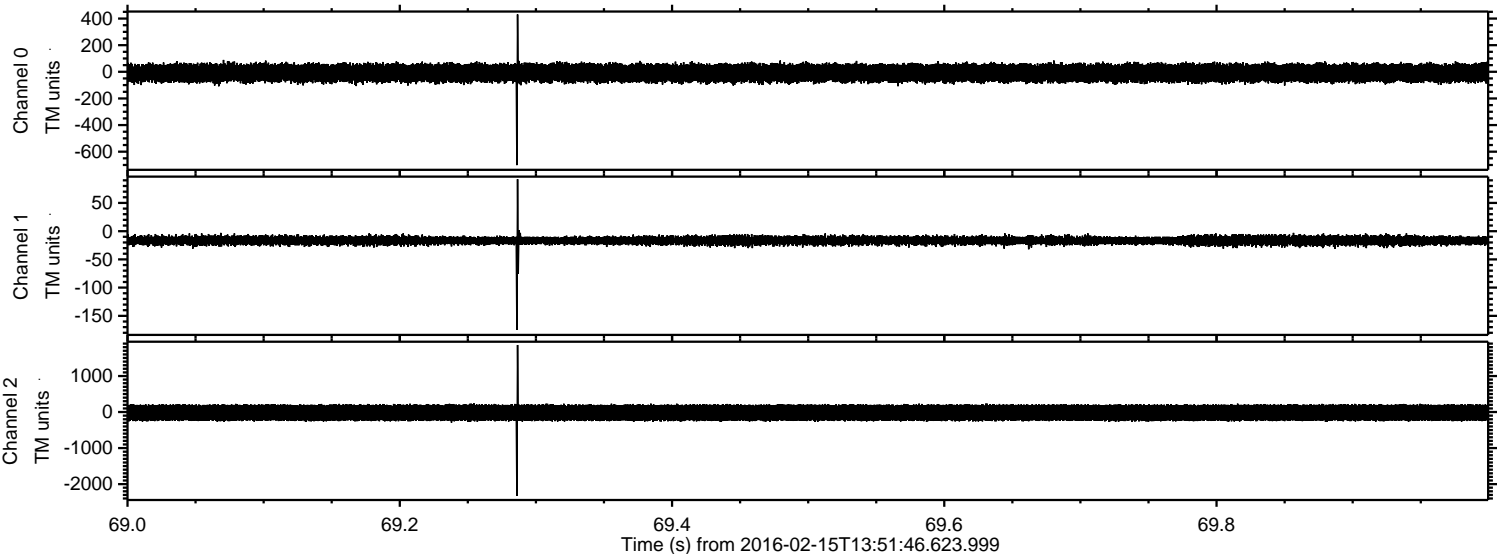



ELMAVAN 3D WAVEFORMS (Measured data sampled at 50 kHz) 51000 packets of 144 samples from 2016-02-15T13:51:46.623.999. Part 134/147

Processed Sun Apr 10 23:48:16 2016 by ELM ver.2012-10-06 from 001\_\_elm20160215\_135145\_\_dat00.bin

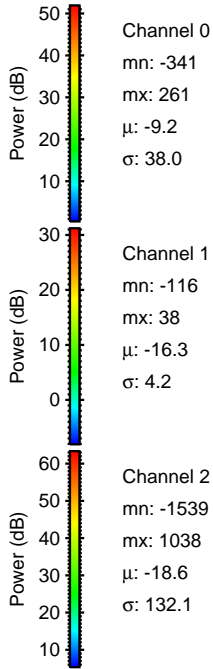
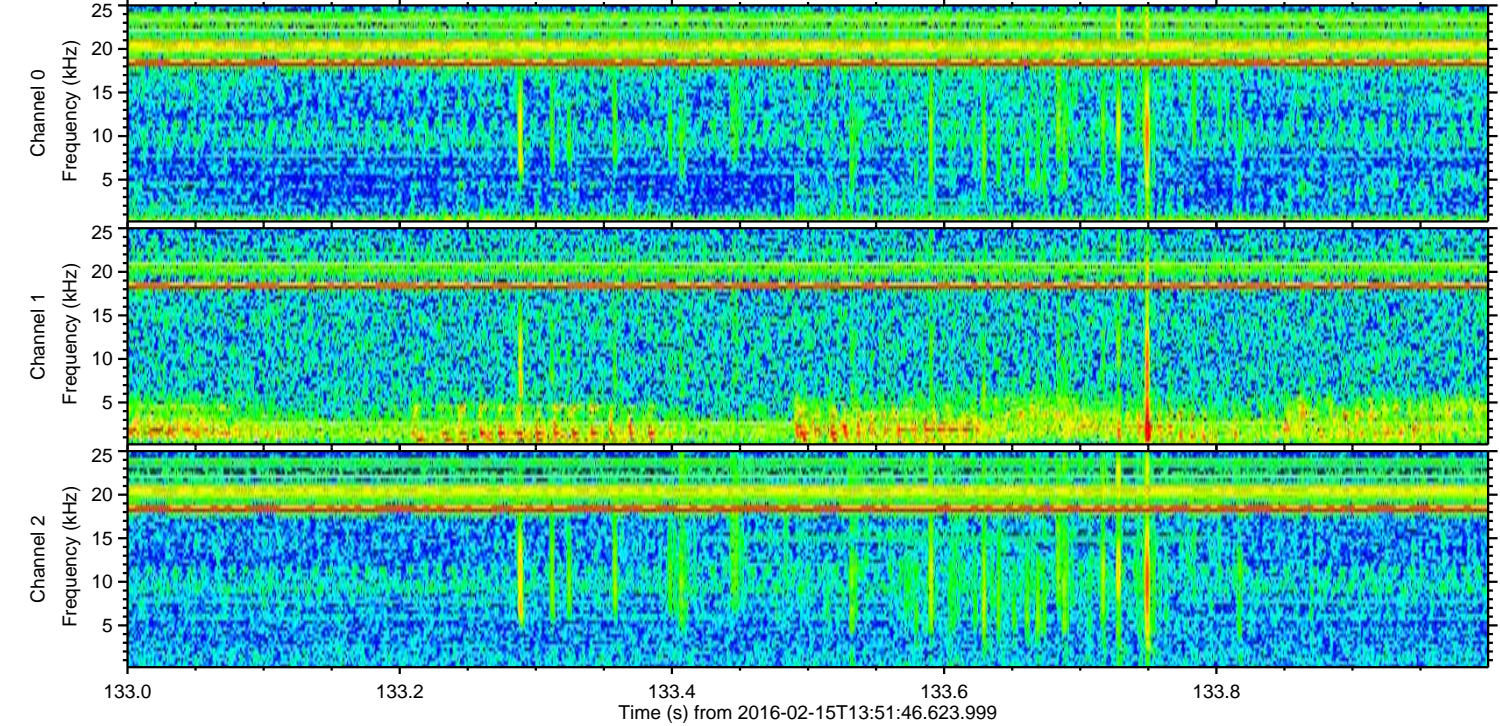
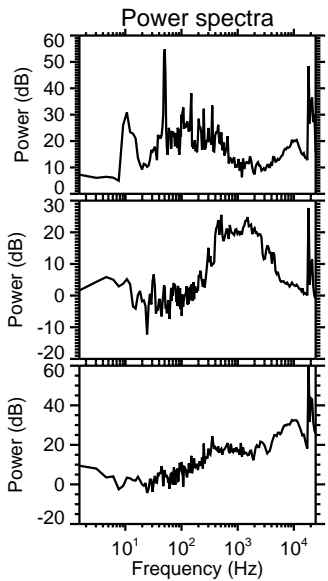
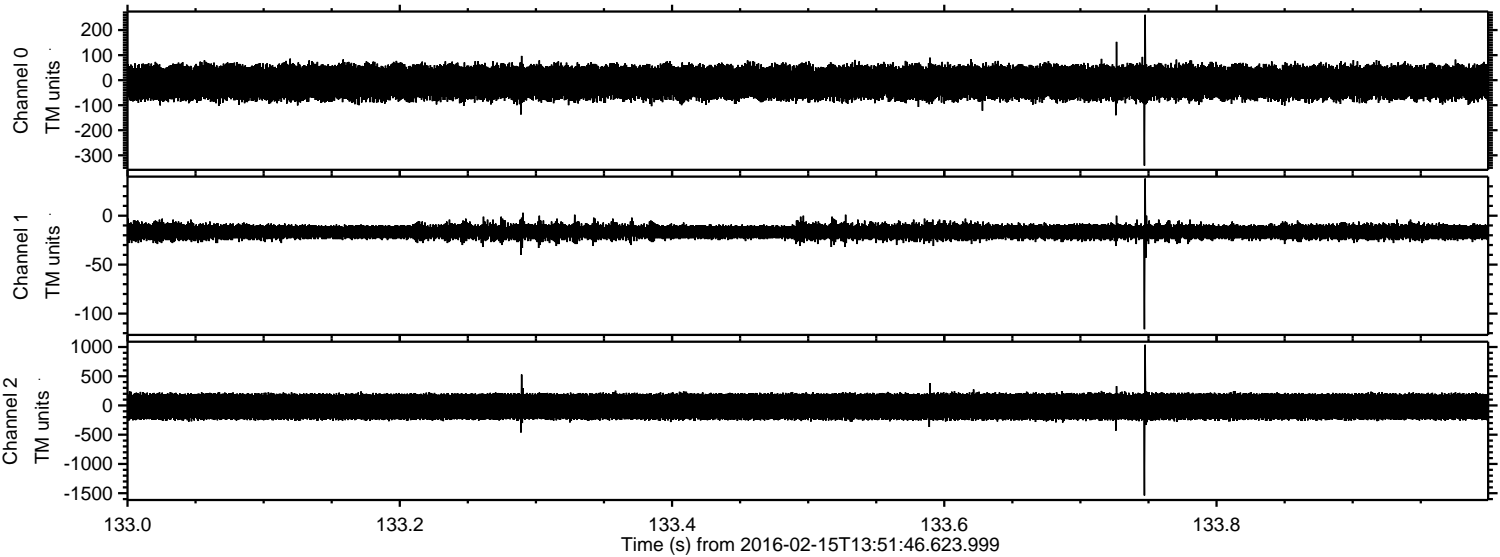



Processed Sun Apr 10 23:48:17 2016 by ELM ver.2012-10-06 from 001\_\_elm20160215\_135145\_\_dat00.bin

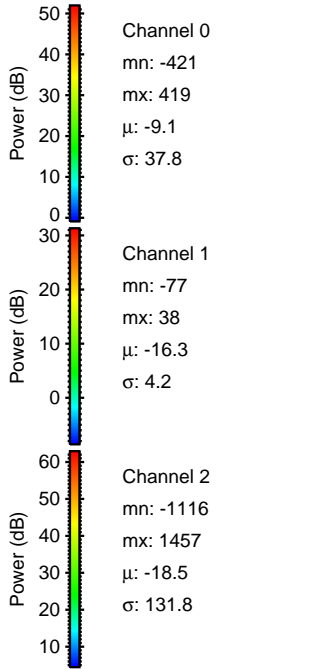
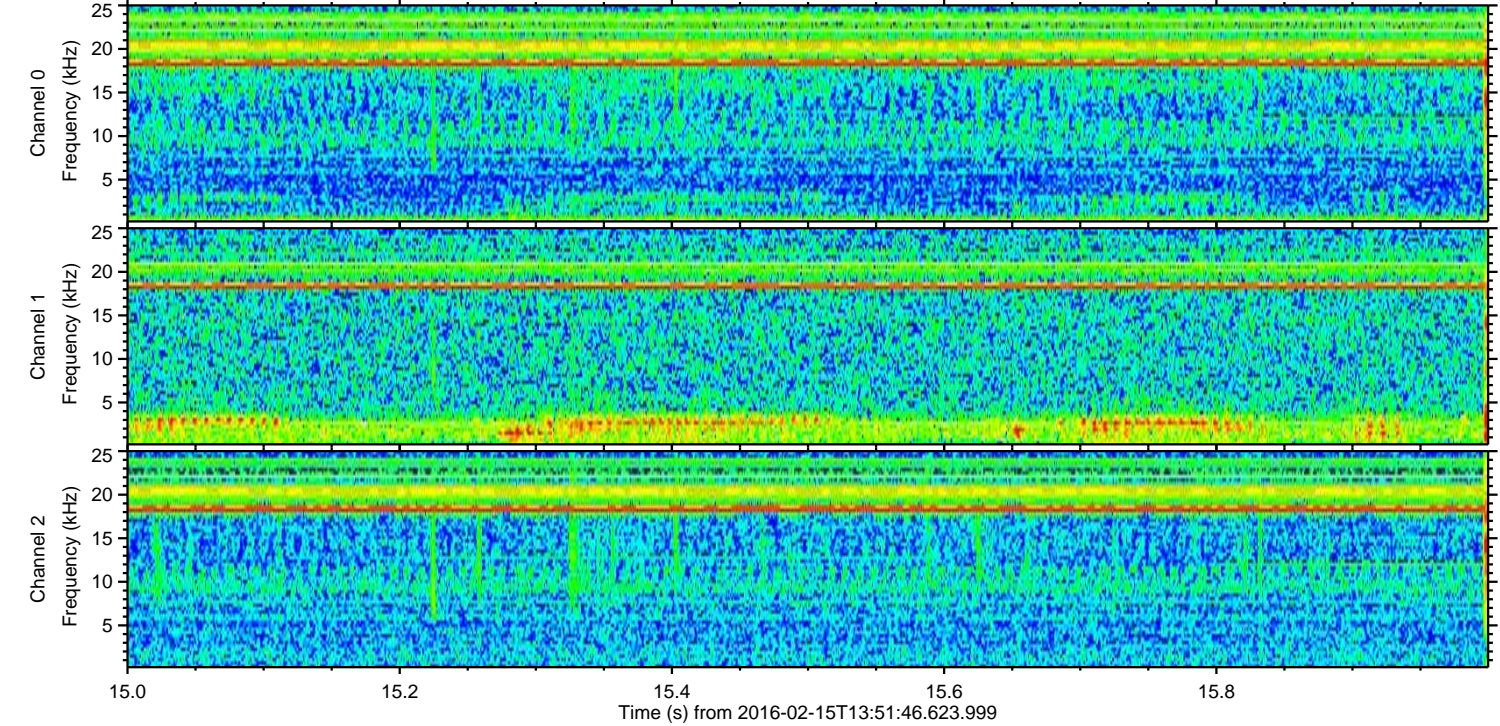
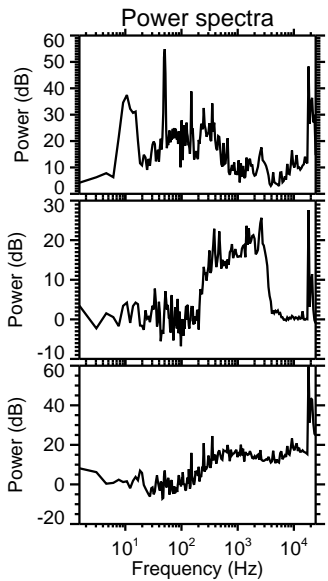
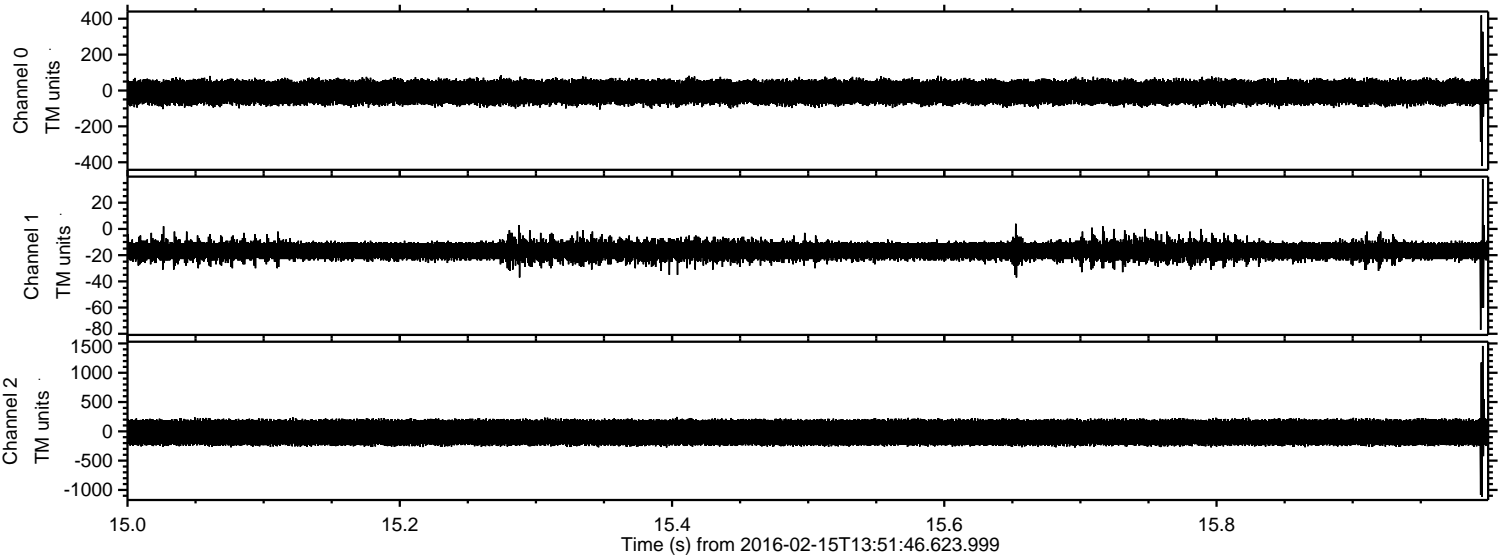



Processed Sun Apr 10 23:48:18 2016 by ELM ver.2012-10-06 from 001\_\_elm20160215\_135145\_\_dat00.bin

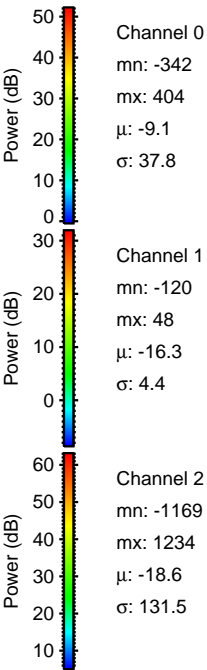
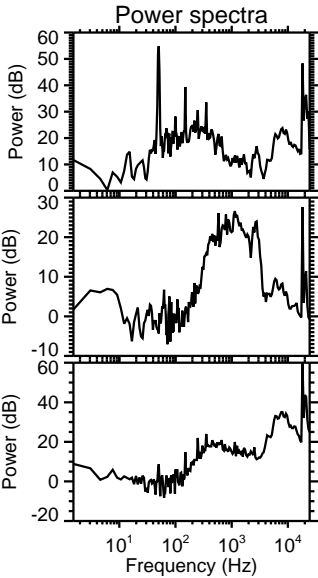
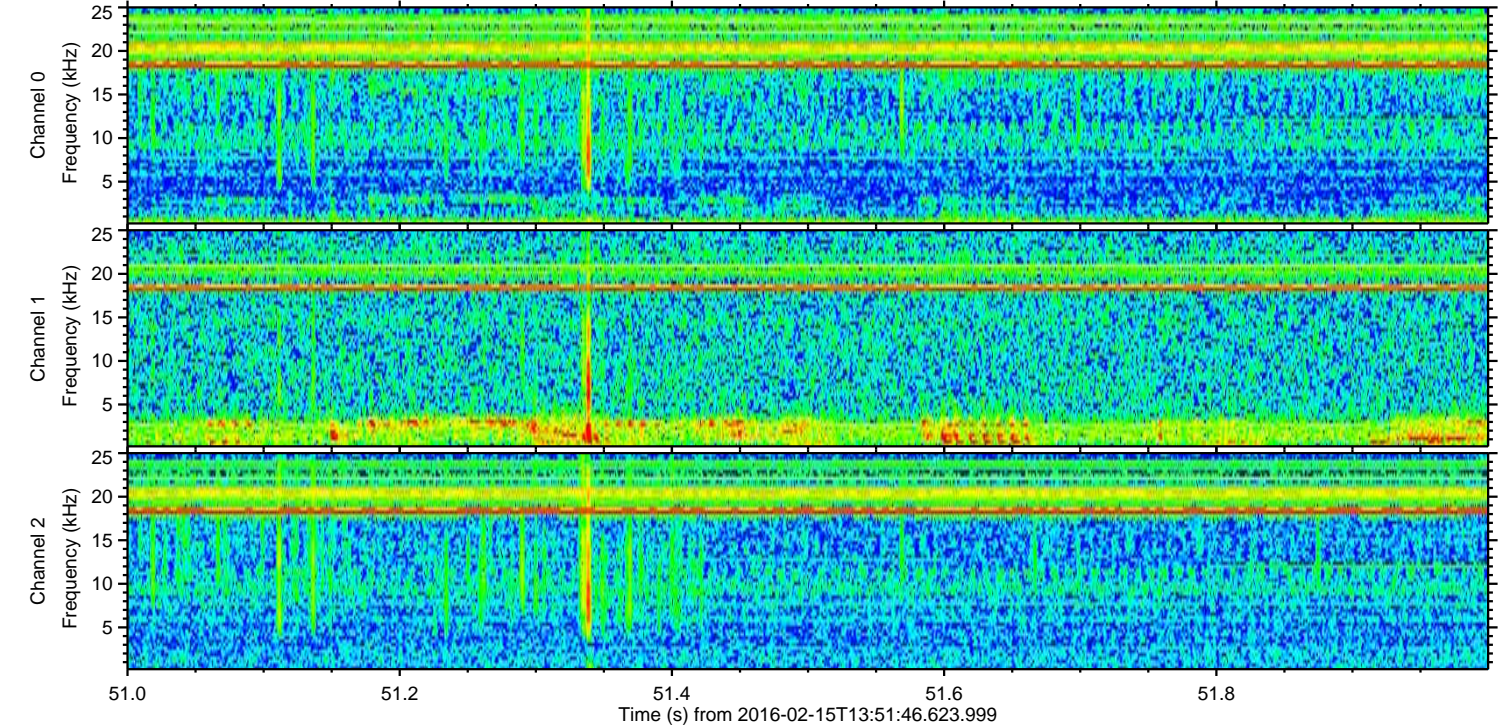
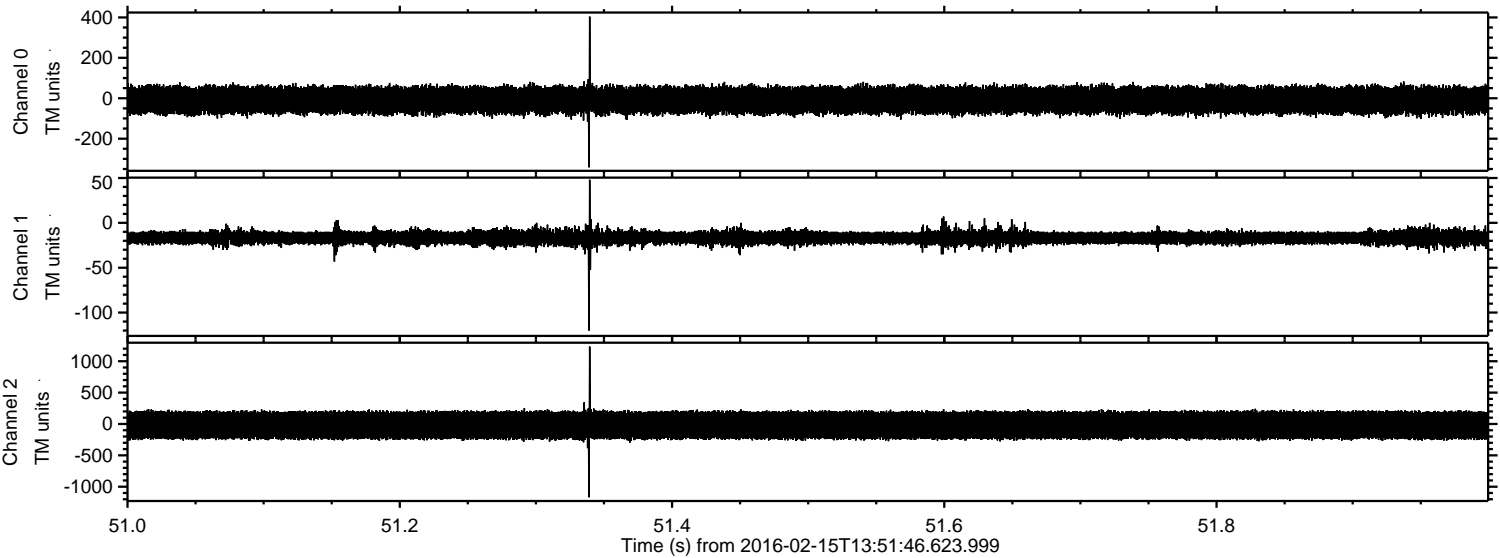

Channel 0  
mn: -342  
mx: 404  
 $\mu$ : -9.1  
 $\sigma$ : 37.8

Channel 1  
mn: -120  
mx: 48  
 $\mu$ : -16.3  
 $\sigma$ : 4.4

Channel 2  
mn: -1169  
mx: 1234  
 $\mu$ : -18.6  
 $\sigma$ : 131.5



Processed Sun Apr 10 23:48:19 2016 by ELM ver.2012-10-06 from 001\_\_elm20160215\_135145\_\_dat00.bin

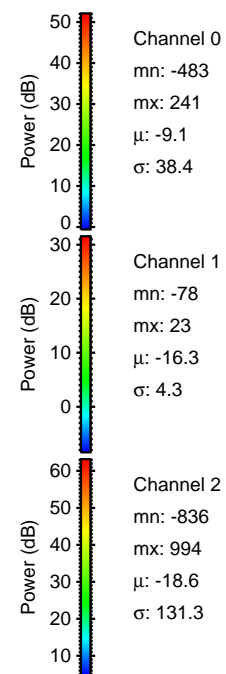
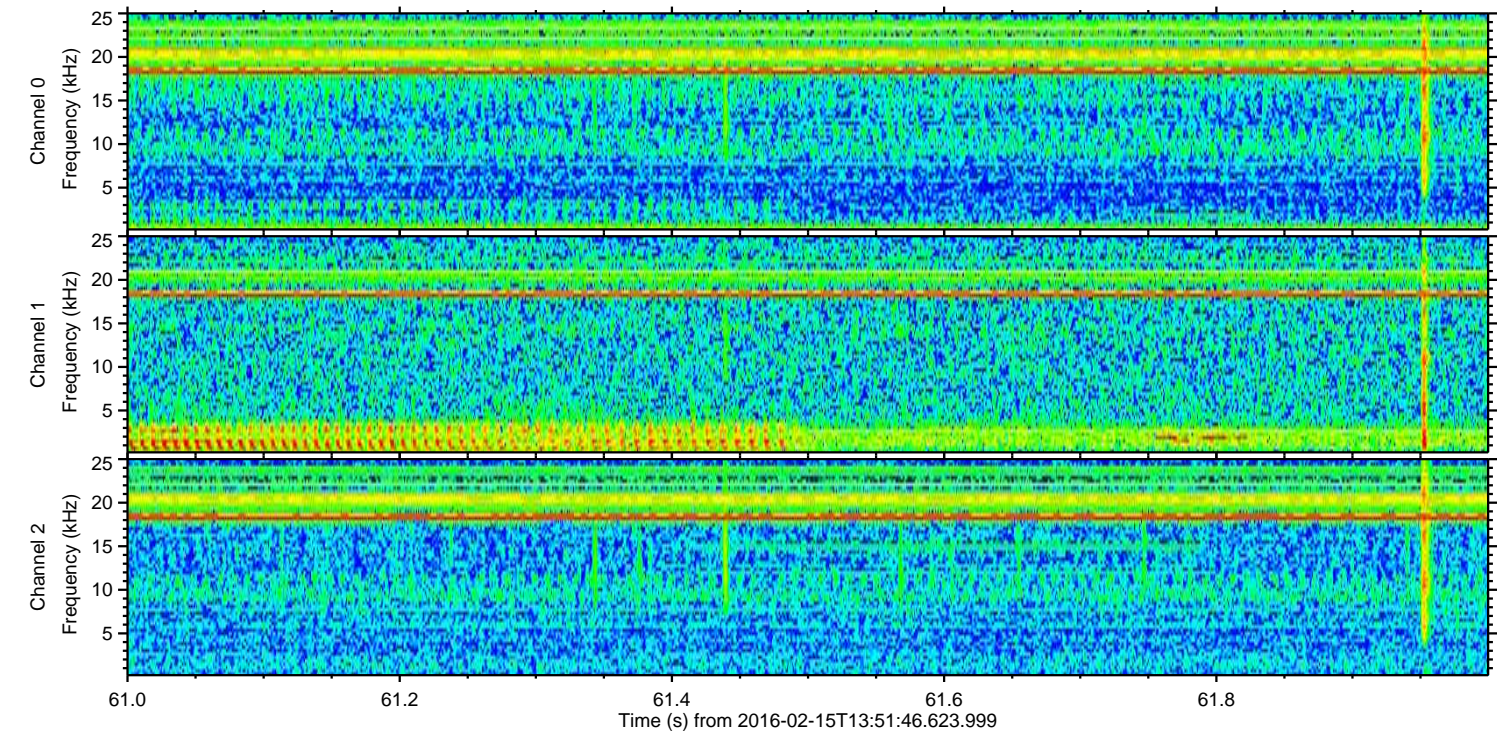
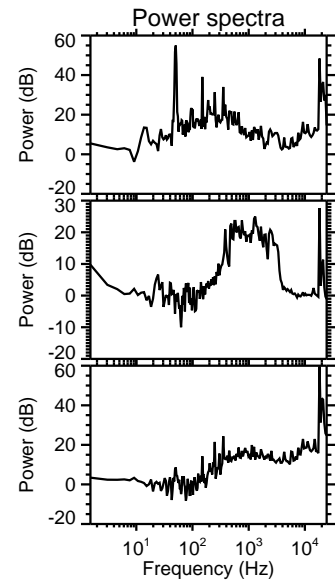
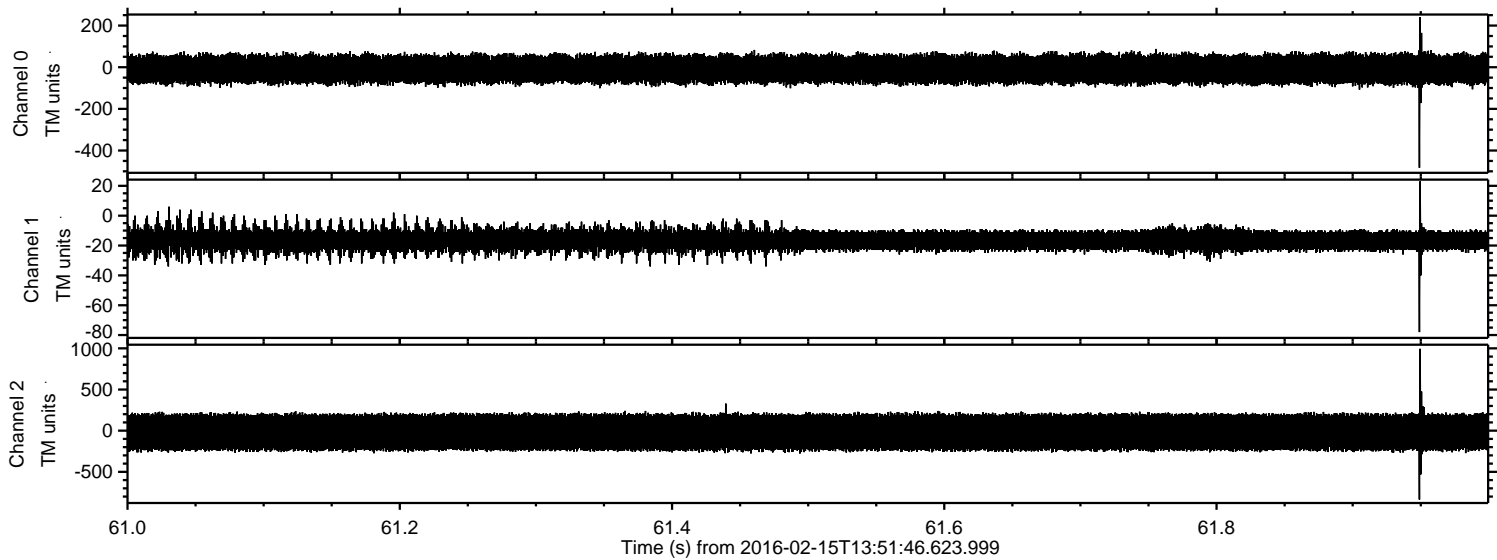



Processed Sun Apr 10 23:48:20 2016 by ELM ver.2012-10-06 from 001\_\_elm20160215\_135145\_\_dat00.bin

