

ELMAVAN 3D WAVEFORMS (Measured data sampled at 50 kHz) 51000 packets of 144 samples from 2016-02-15T12:21:42.742.999.

Processed Sun Apr 10 23:29:52 2016 by ELM ver.2012-10-06 from 001__elm20160215_122141__dat00.bin

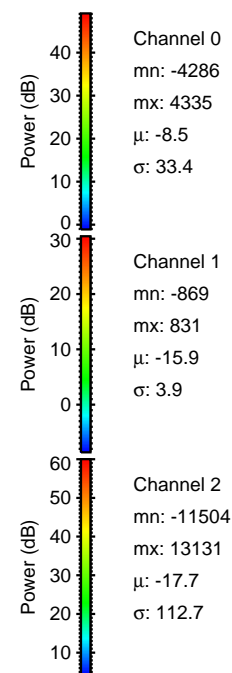

Processed Sun Apr 10 23:30:03 2016 by ELM ver.2012-10-06 from 001__elm20160215_122141__dat00.bin

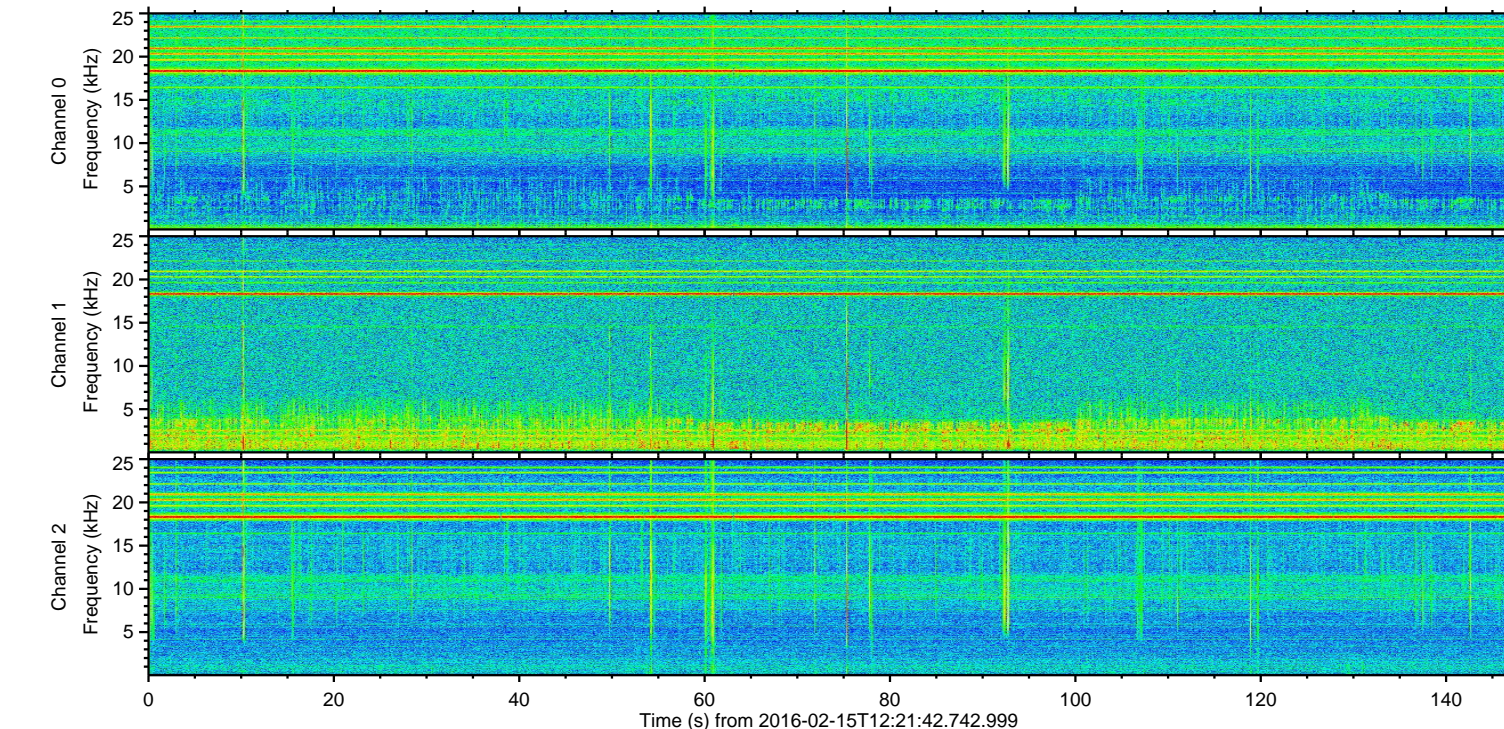
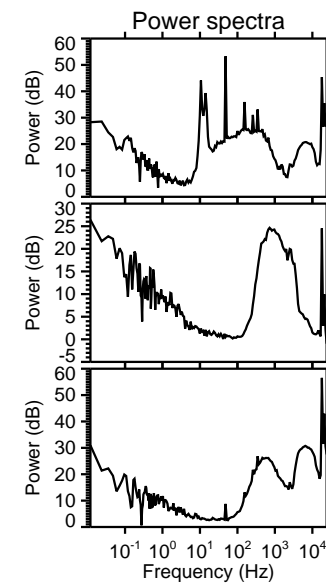
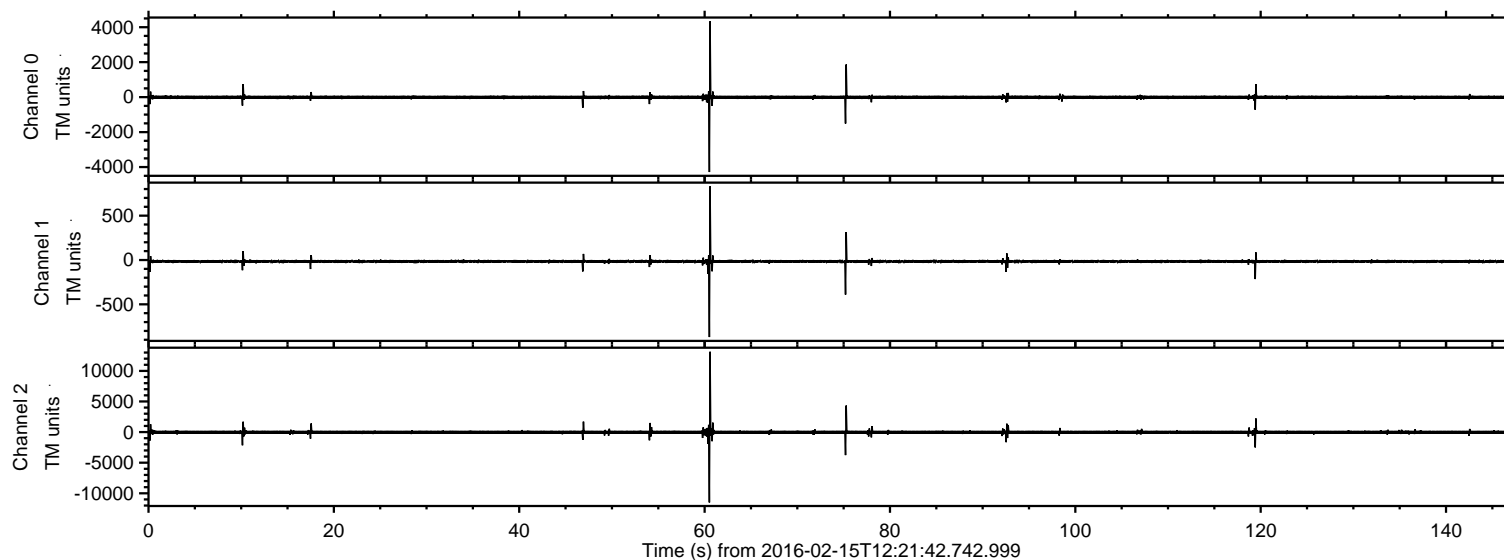
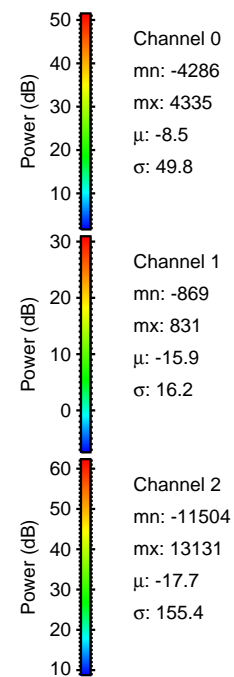
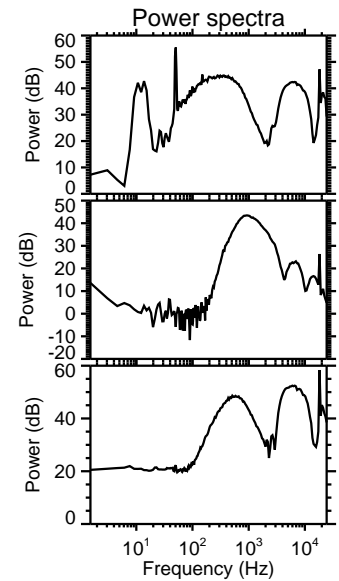
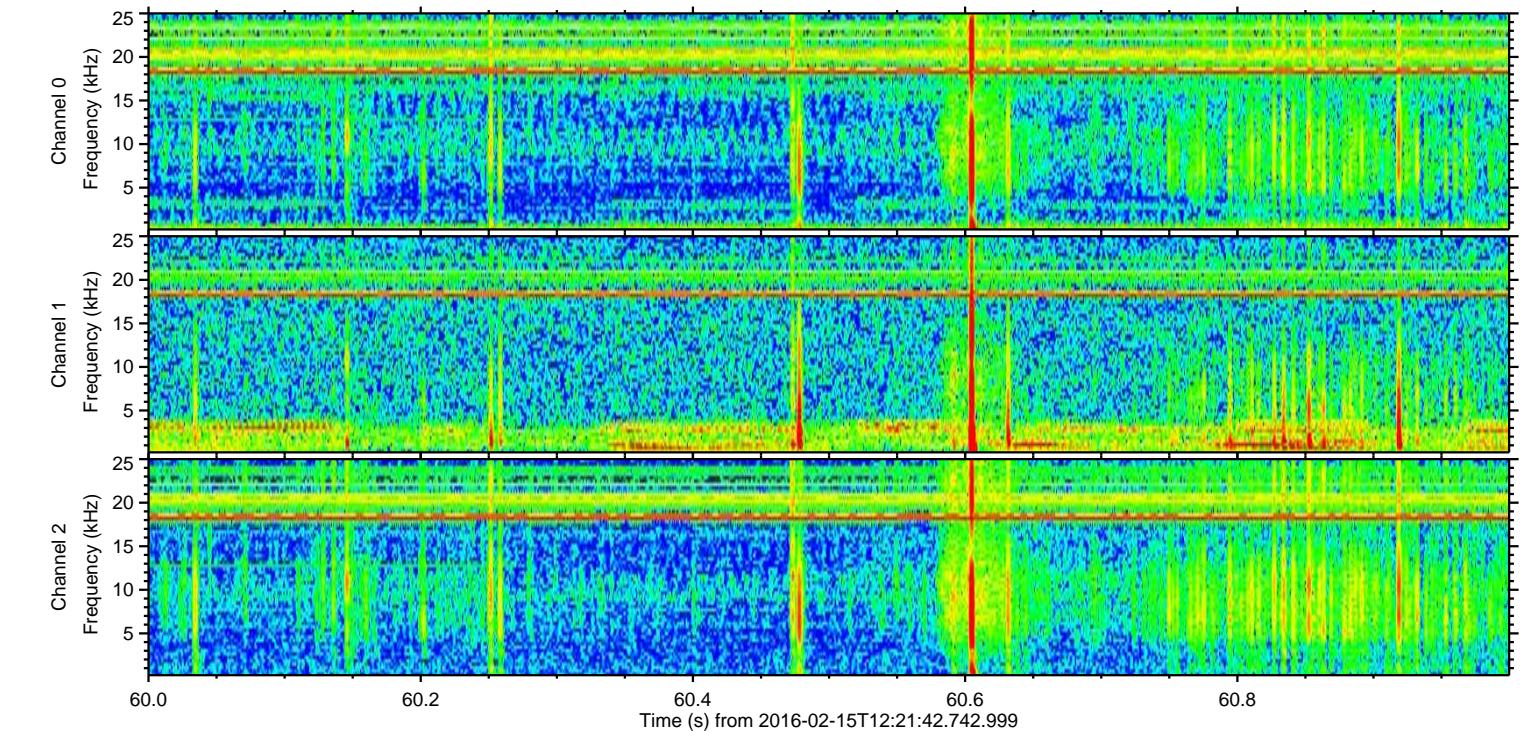
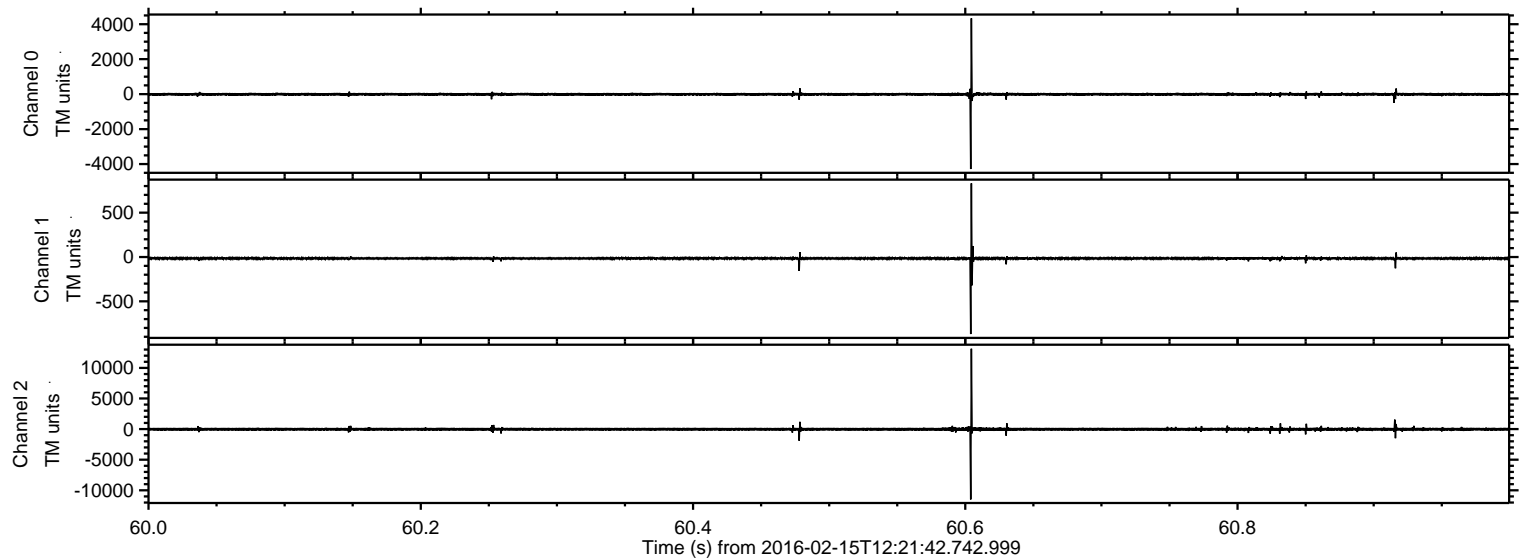

Processed Sun Apr 10 23:30:04 2016 by ELM ver.2012-10-06 from 001__elm20160215_122141__dat00.bin

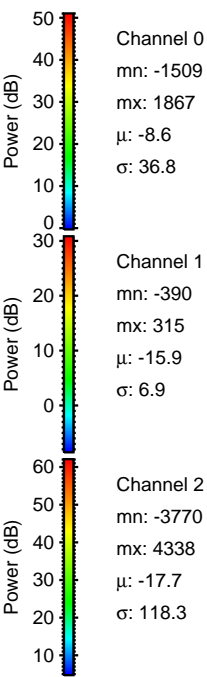
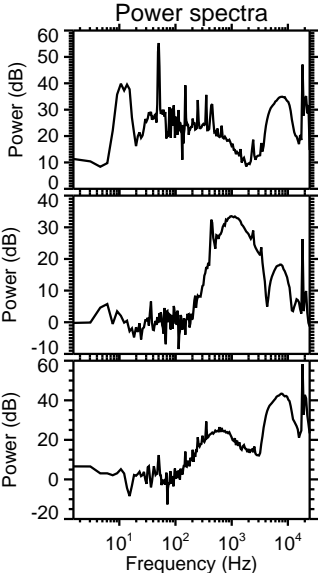
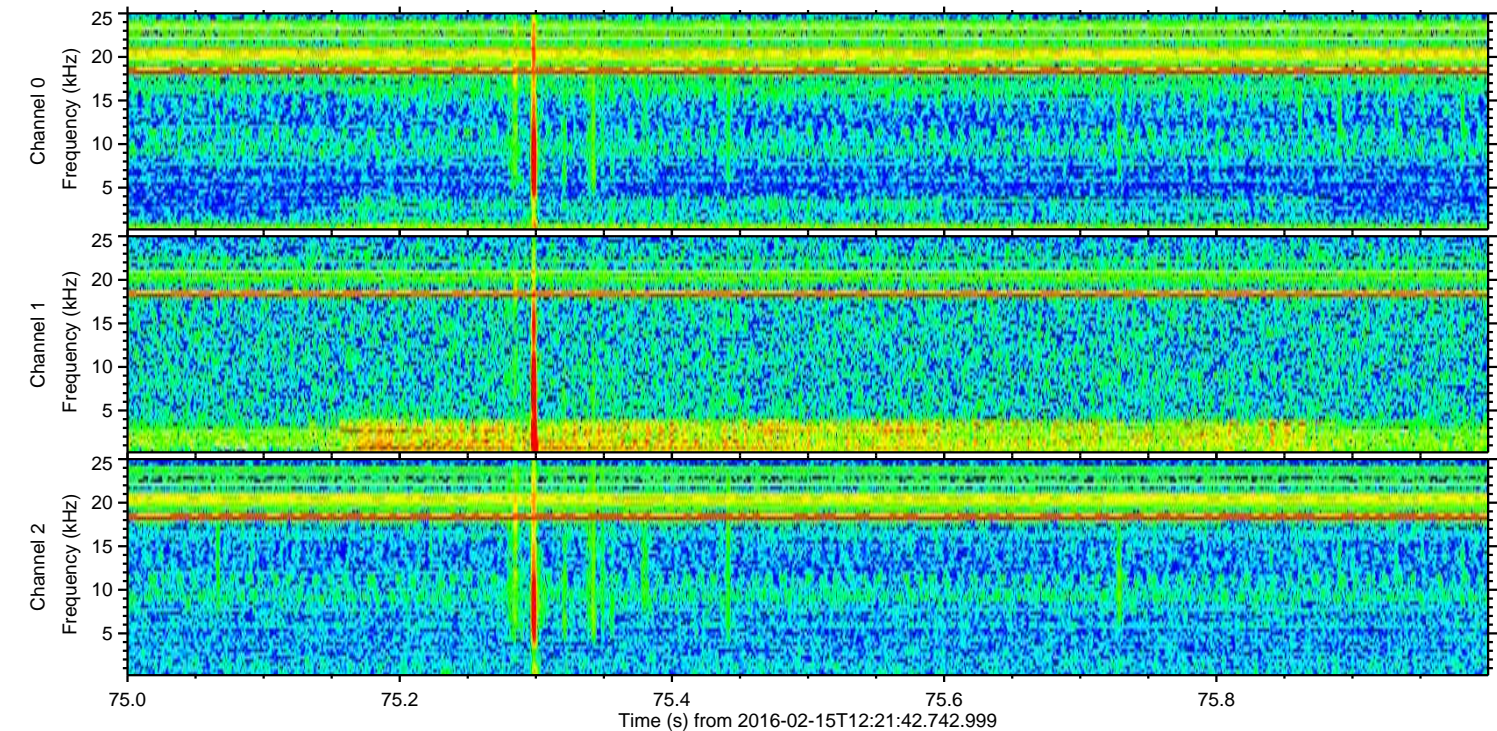
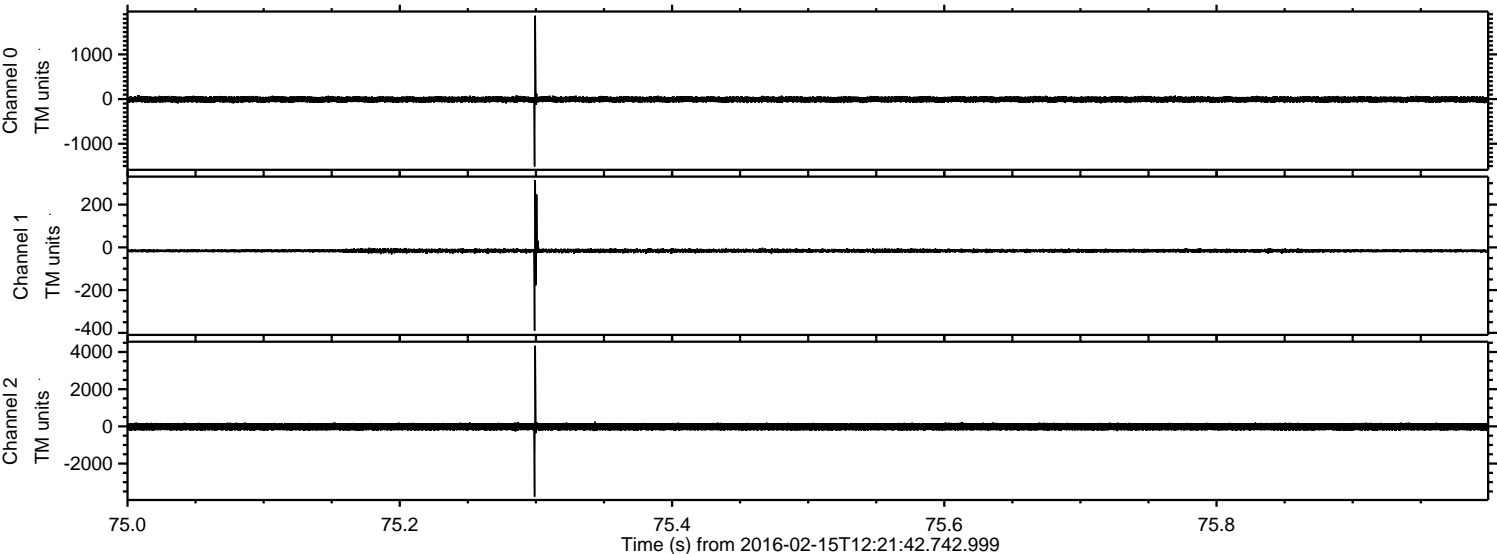

ELMAVAN 3D WAVEFORMS (Measured data sampled at 50 kHz) 51000 packets of 144 samples from 2016-02-15T12:21:42.742.999. Part 120/147

Processed Sun Apr 10 23:30:05 2016 by ELM ver.2012-10-06 from 001__elm20160215_122141__dat00.bin

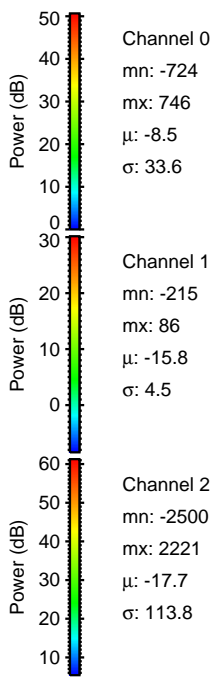
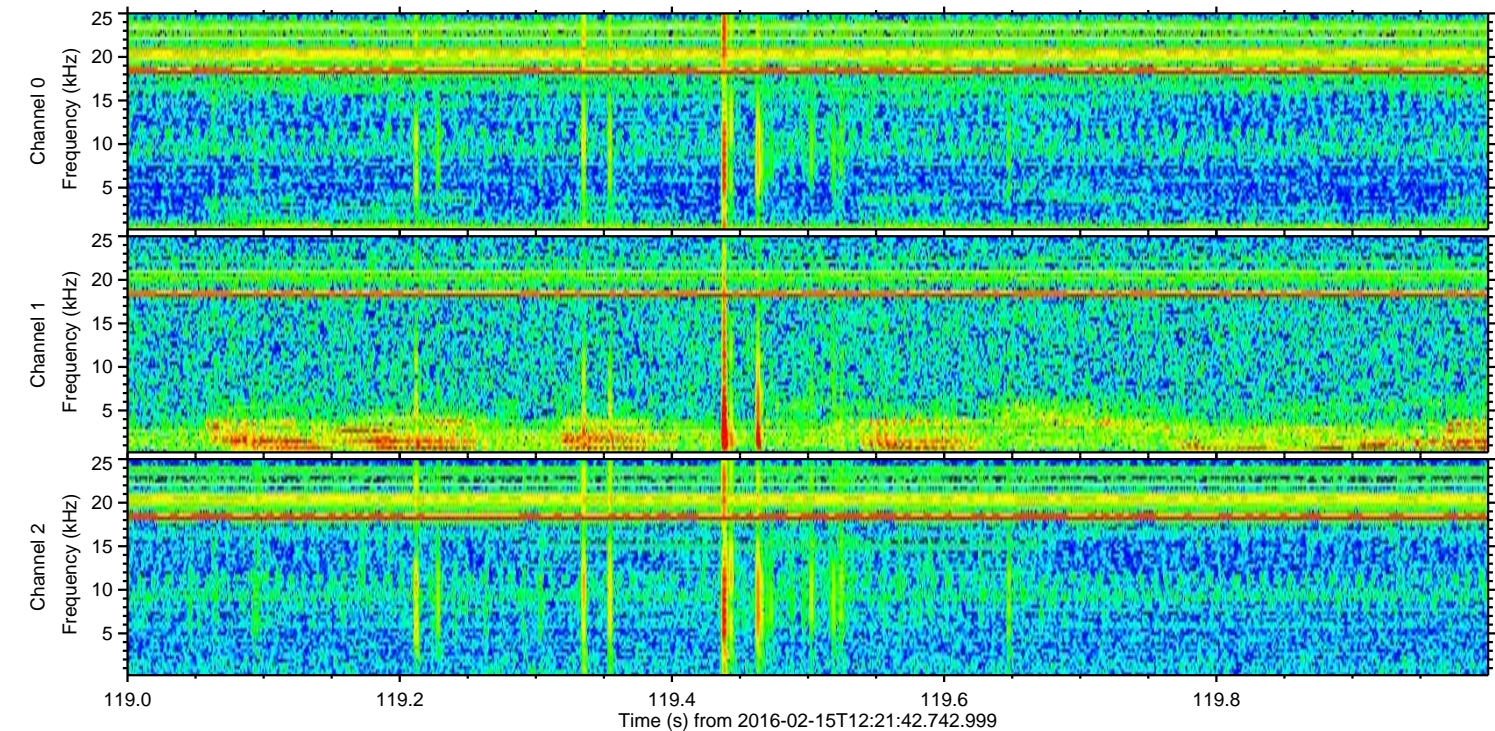
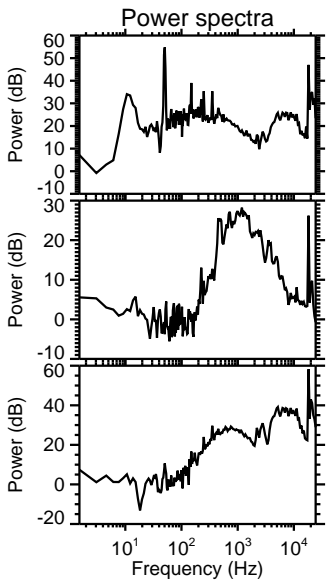
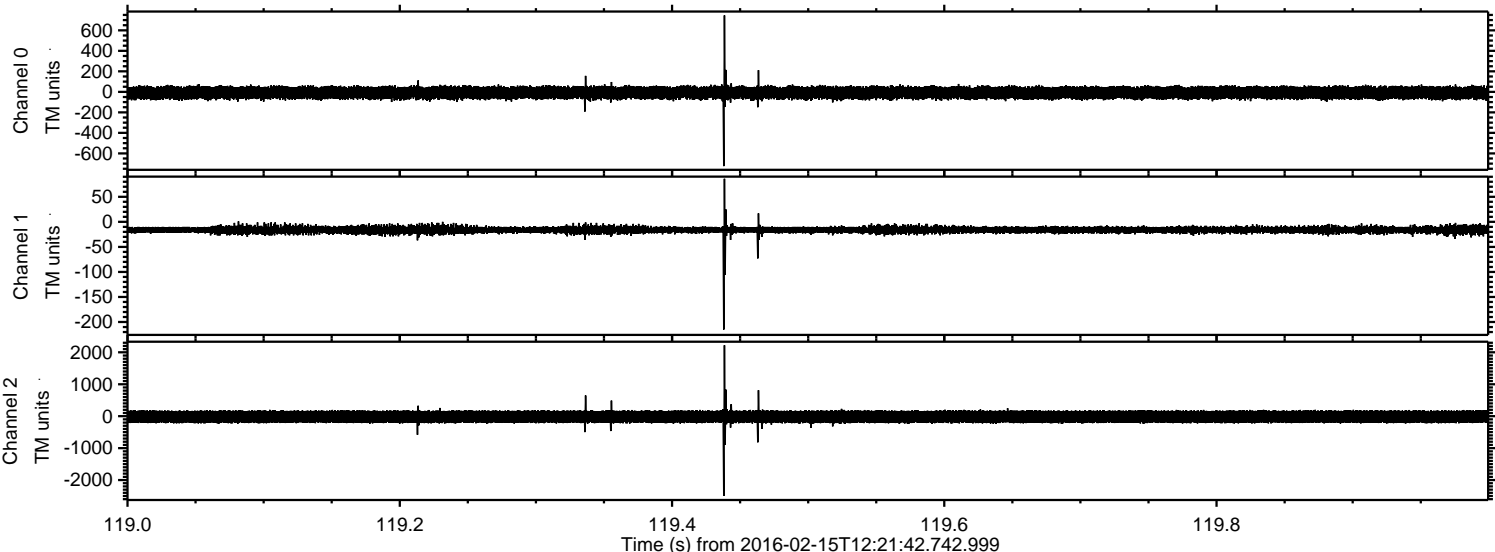

Processed Sun Apr 10 23:30:06 2016 by ELM ver.2012-10-06 from 001__elm20160215_122141__dat00.bin

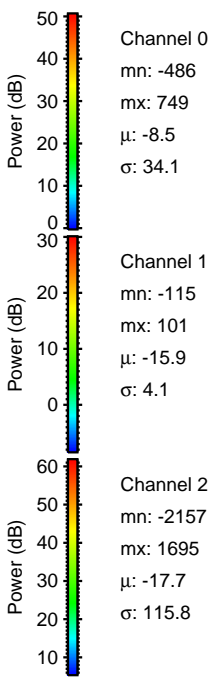
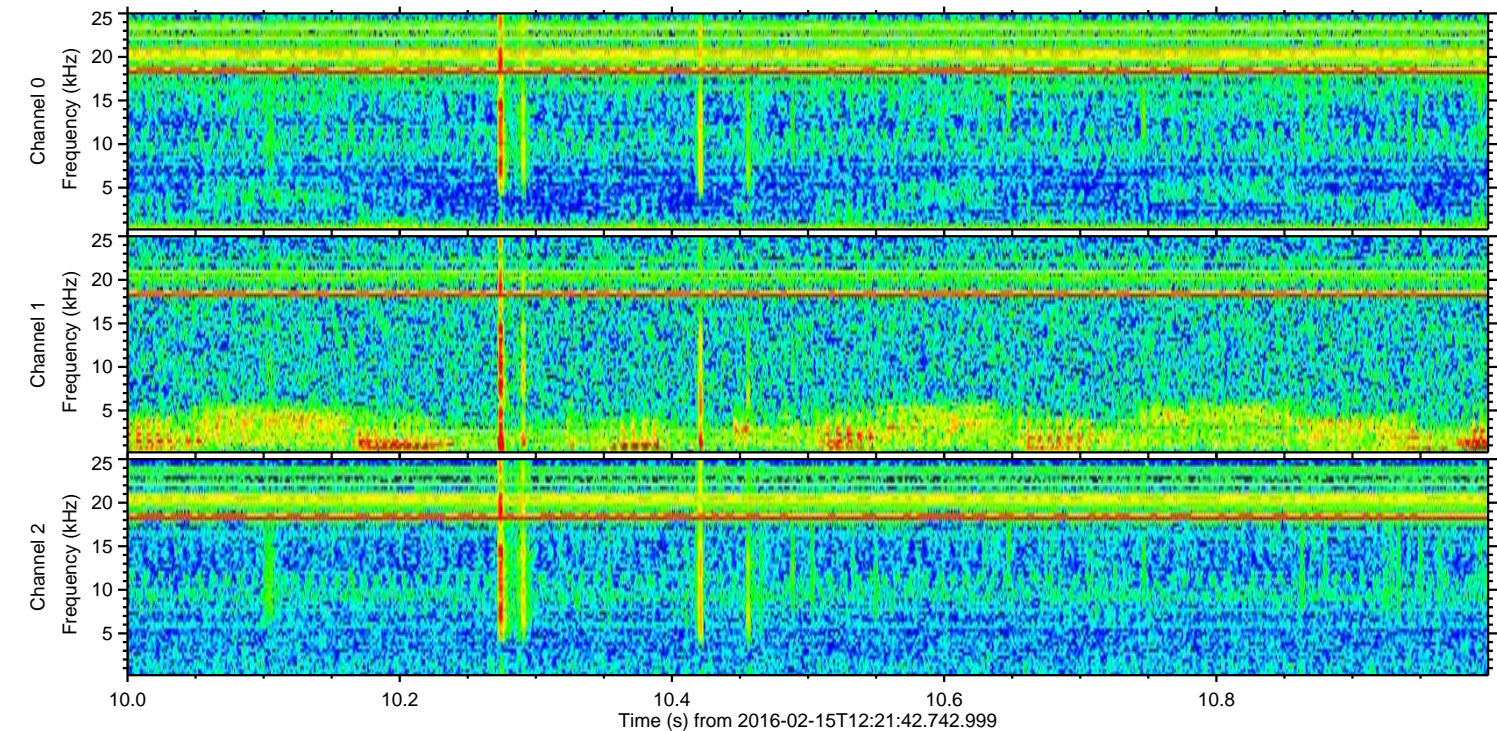
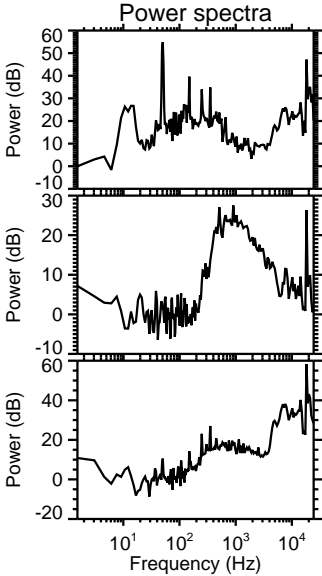
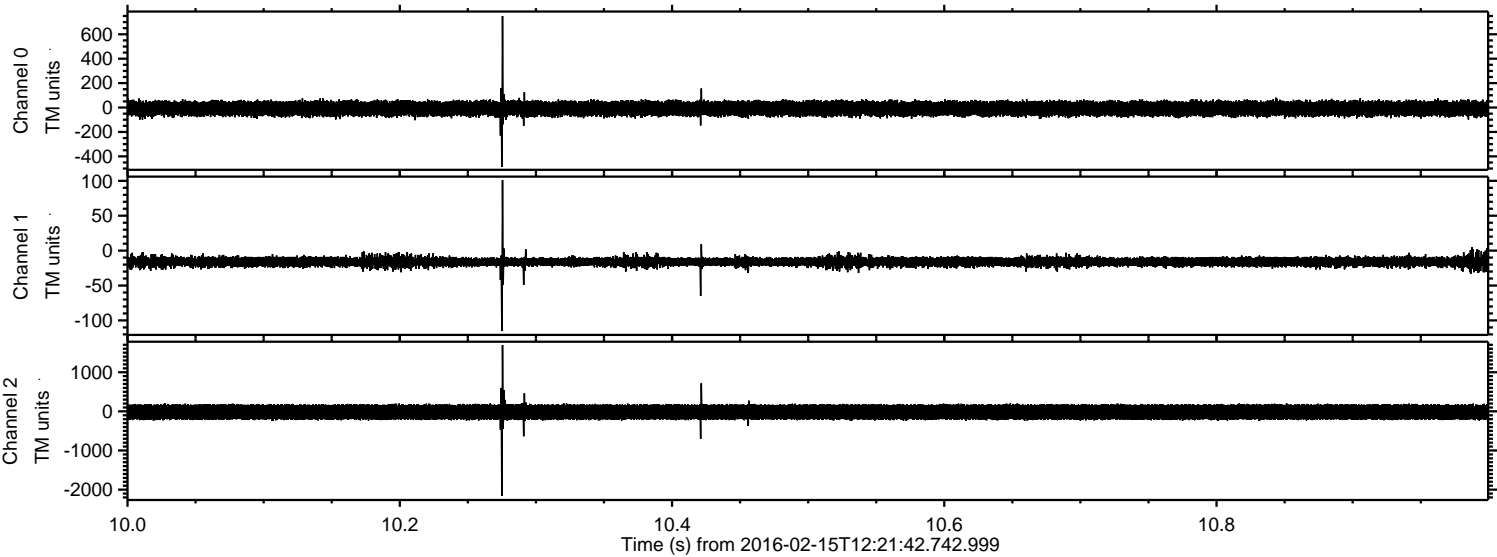

Processed Sun Apr 10 23:30:07 2016 by ELM ver.2012-10-06 from 001__elm20160215_122141__dat00.bin

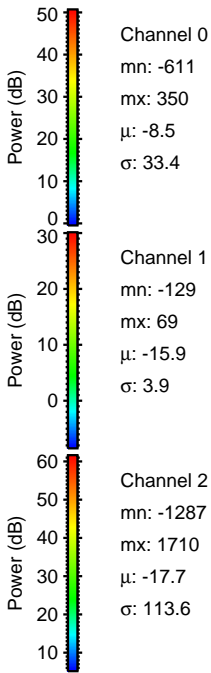
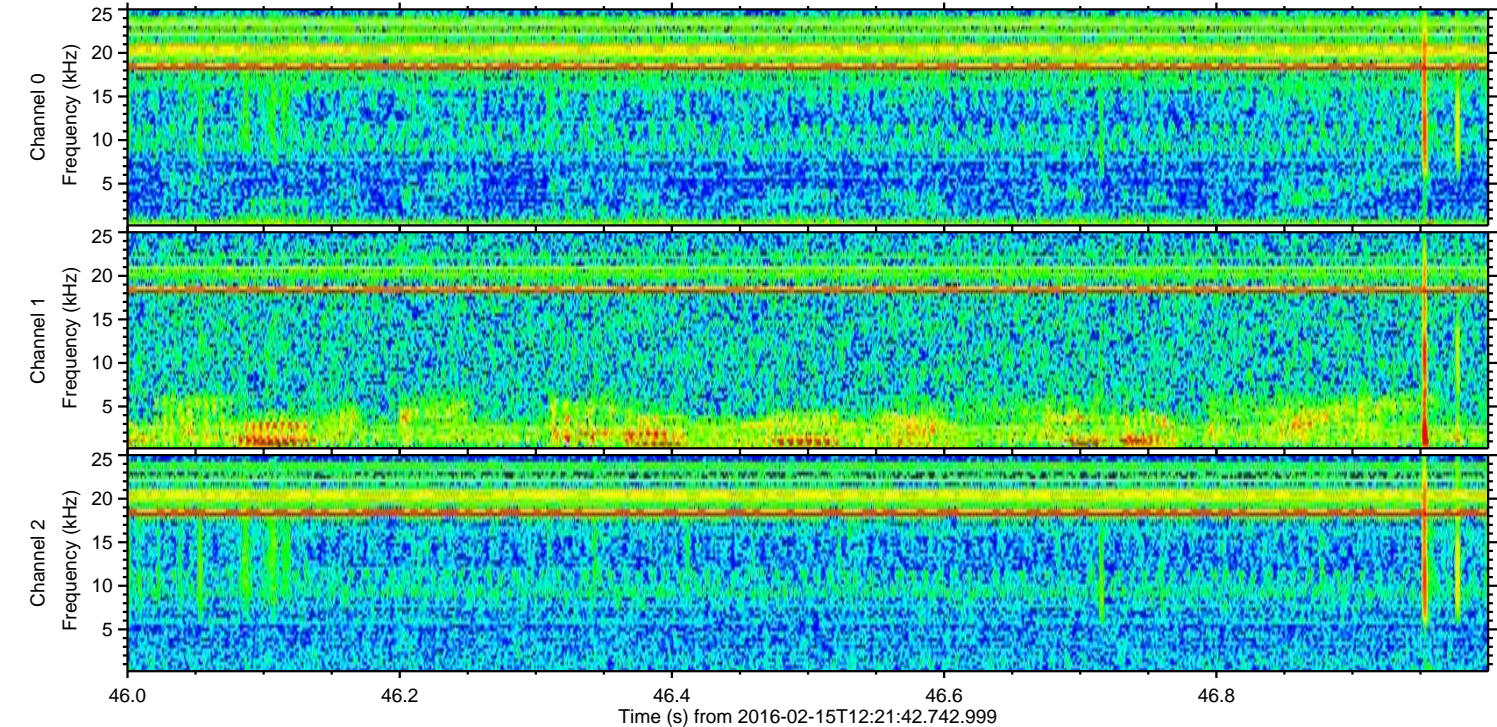
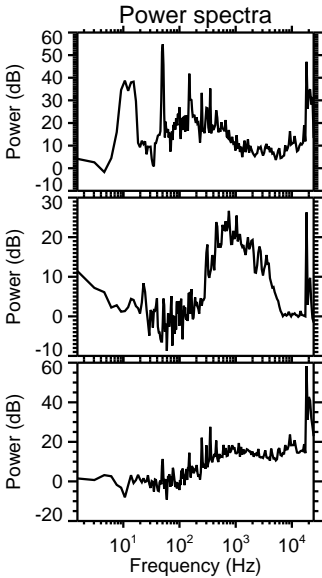
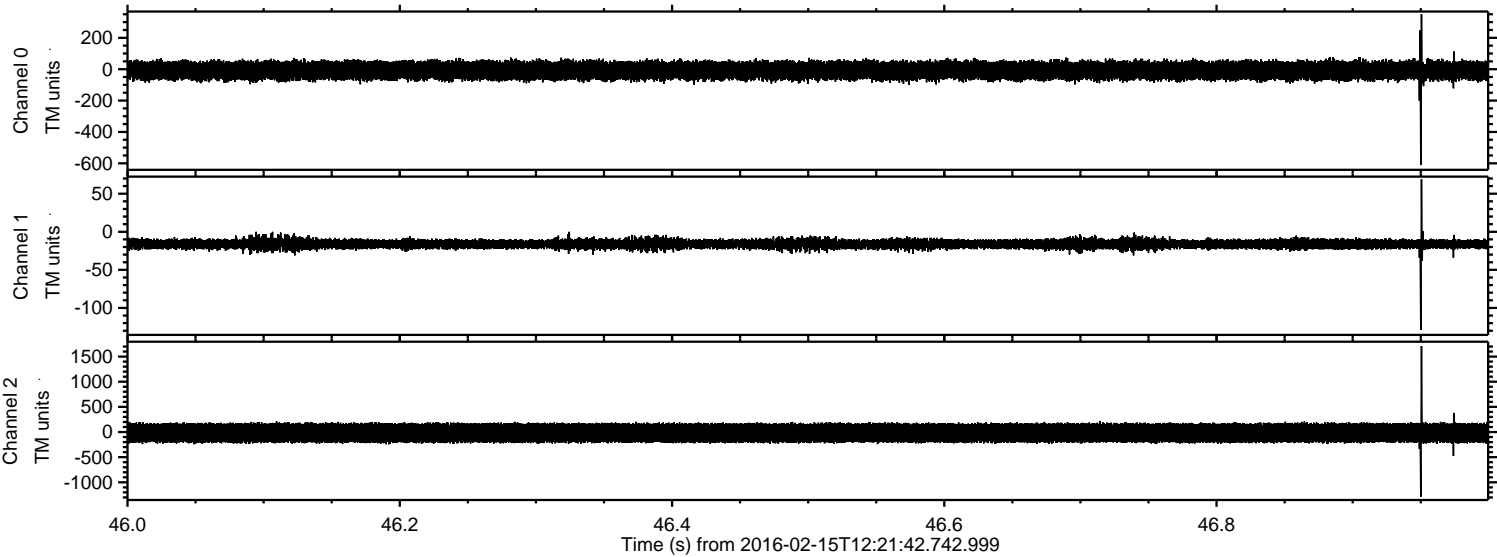

Processed Sun Apr 10 23:30:08 2016 by ELM ver.2012-10-06 from 001__elm20160215_122141__dat00.bin

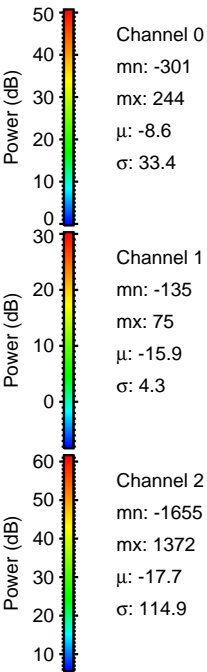
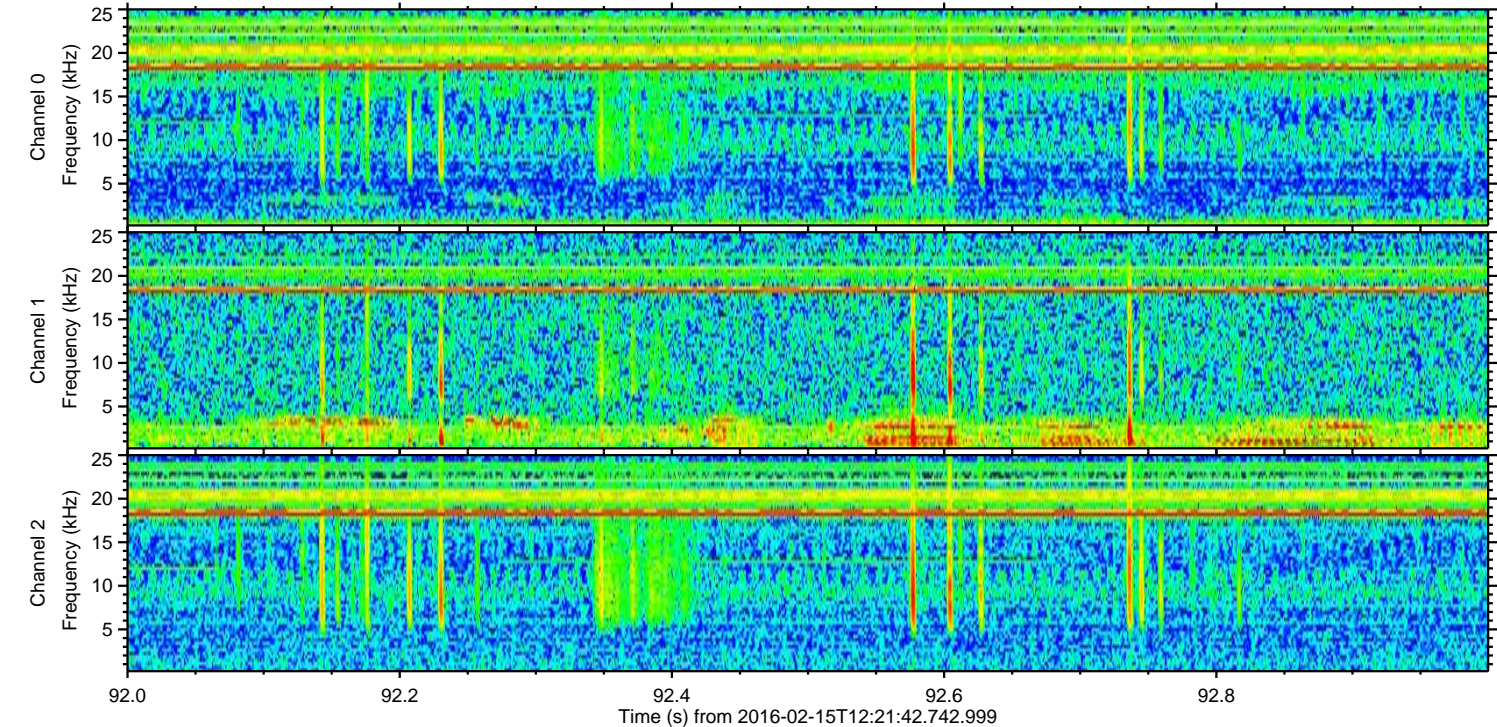
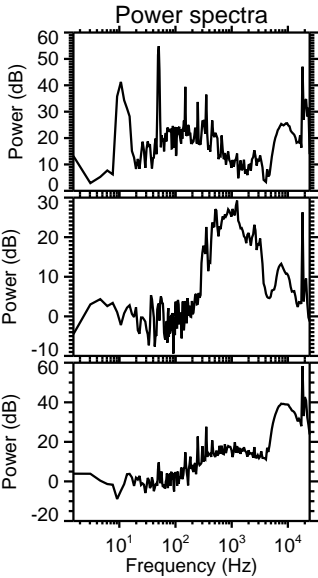
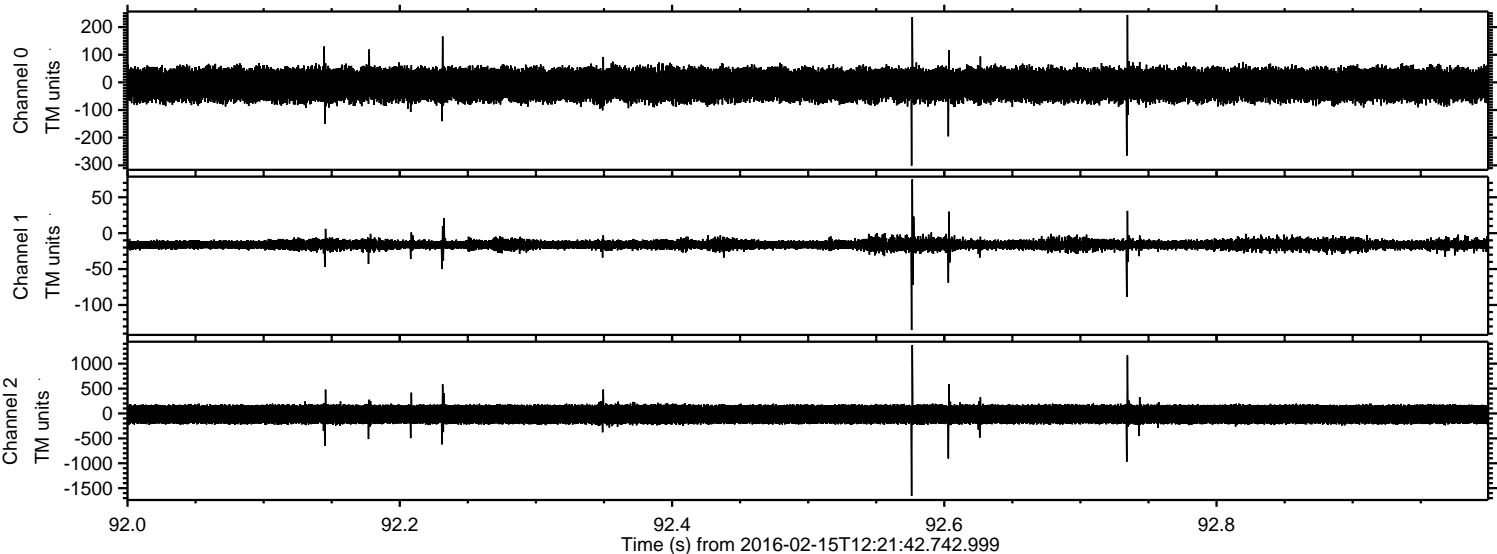

Processed Sun Apr 10 23:30:09 2016 by ELM ver.2012-10-06 from 001__elm20160215_122141__dat00.bin

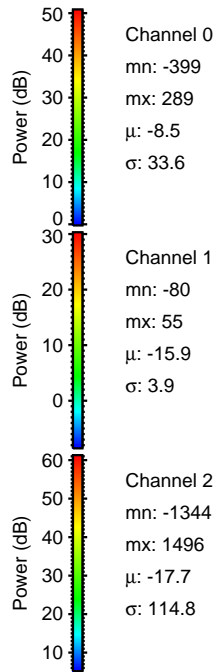
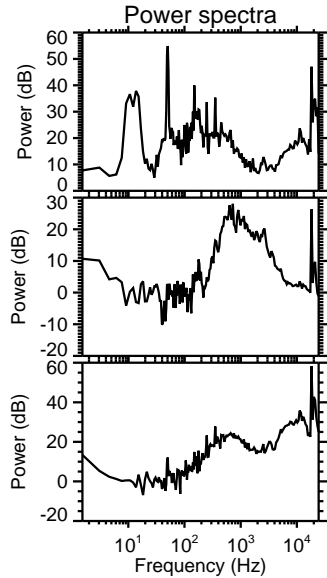
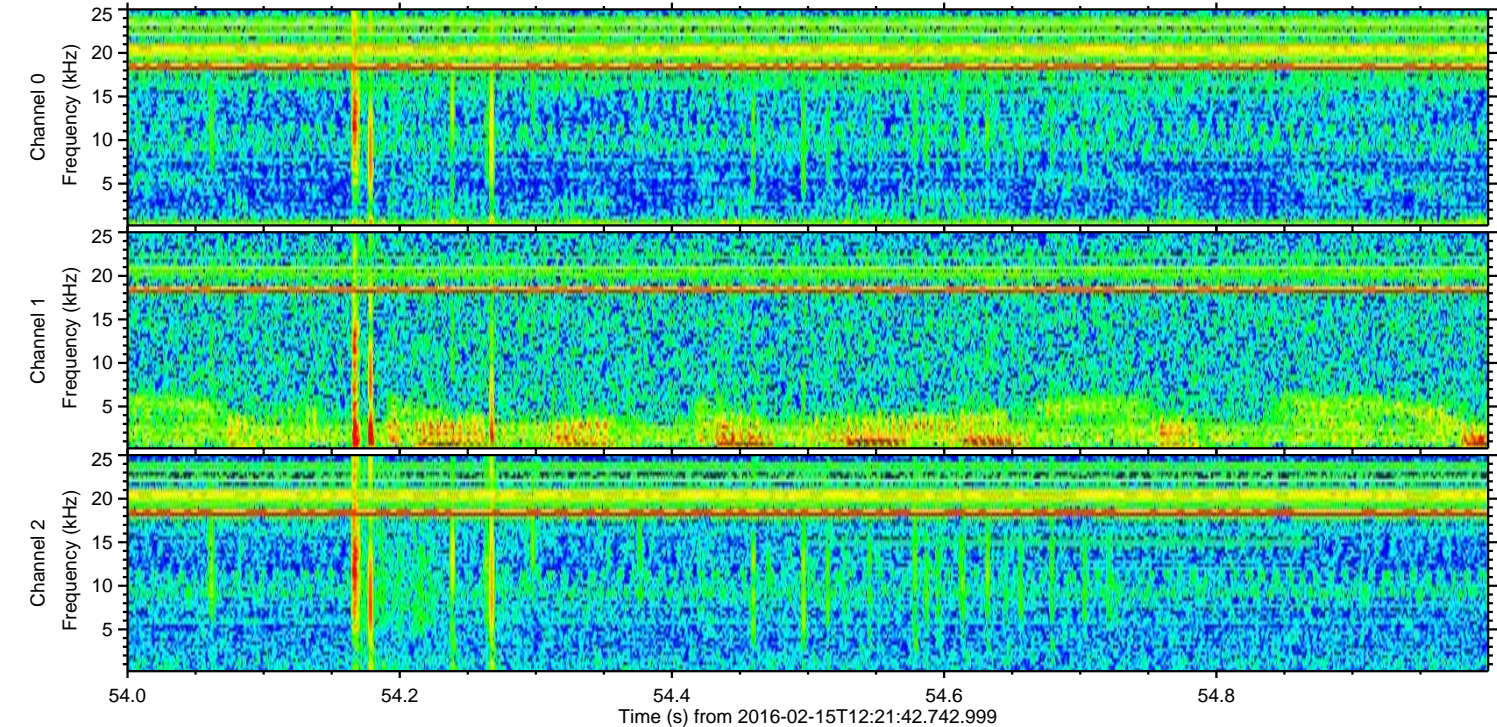
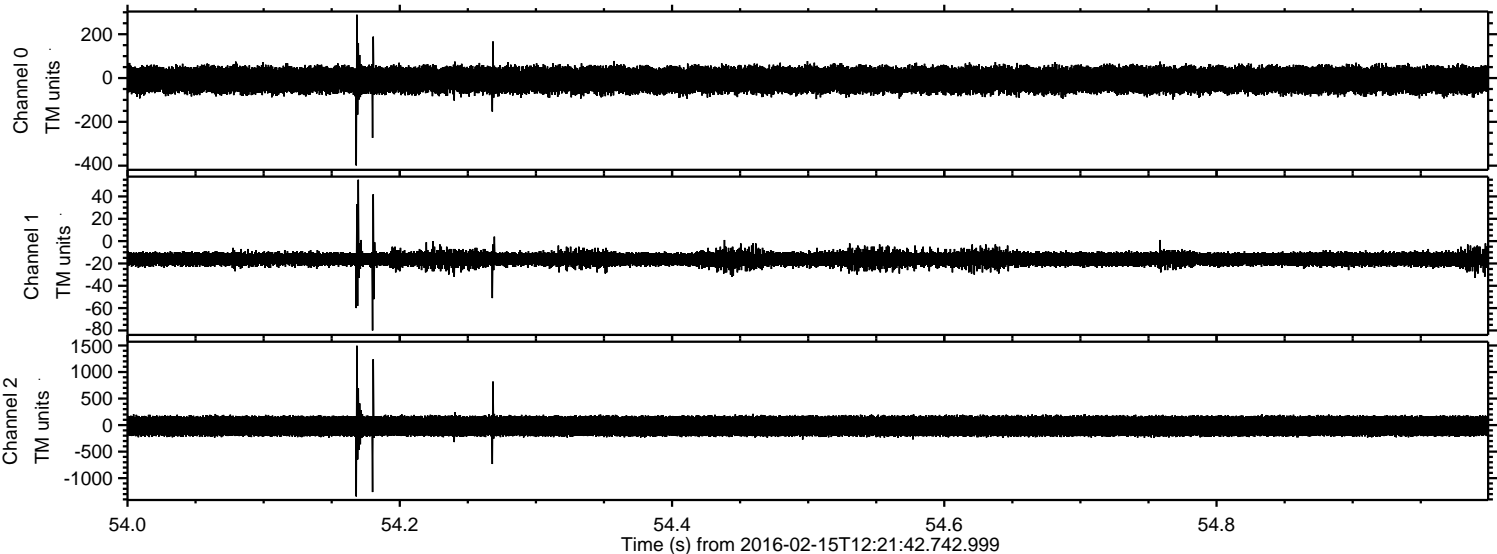

ELMAVAN 3D WAVEFORMS (Measured data sampled at 50 kHz) 51000 packets of 144 samples from 2016-02-15T12:21:42.742.999. Part 18/147

Processed Sun Apr 10 23:30:10 2016 by ELM ver.2012-10-06 from 001__elm20160215_122141__dat00.bin

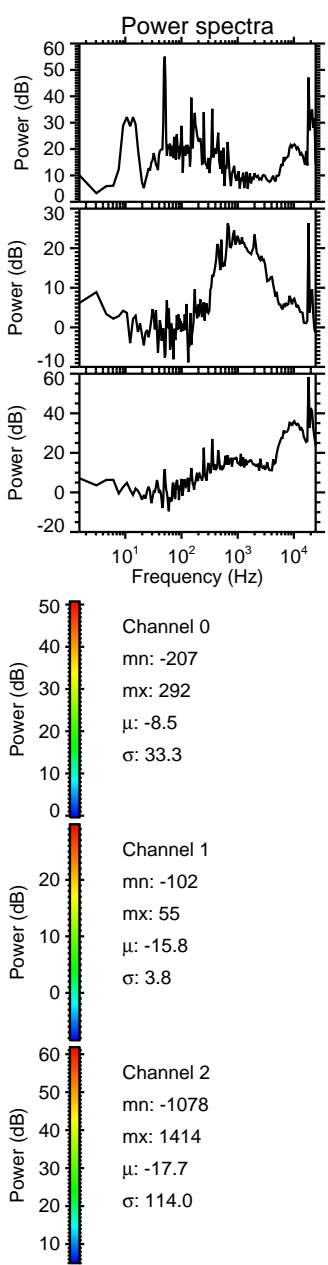
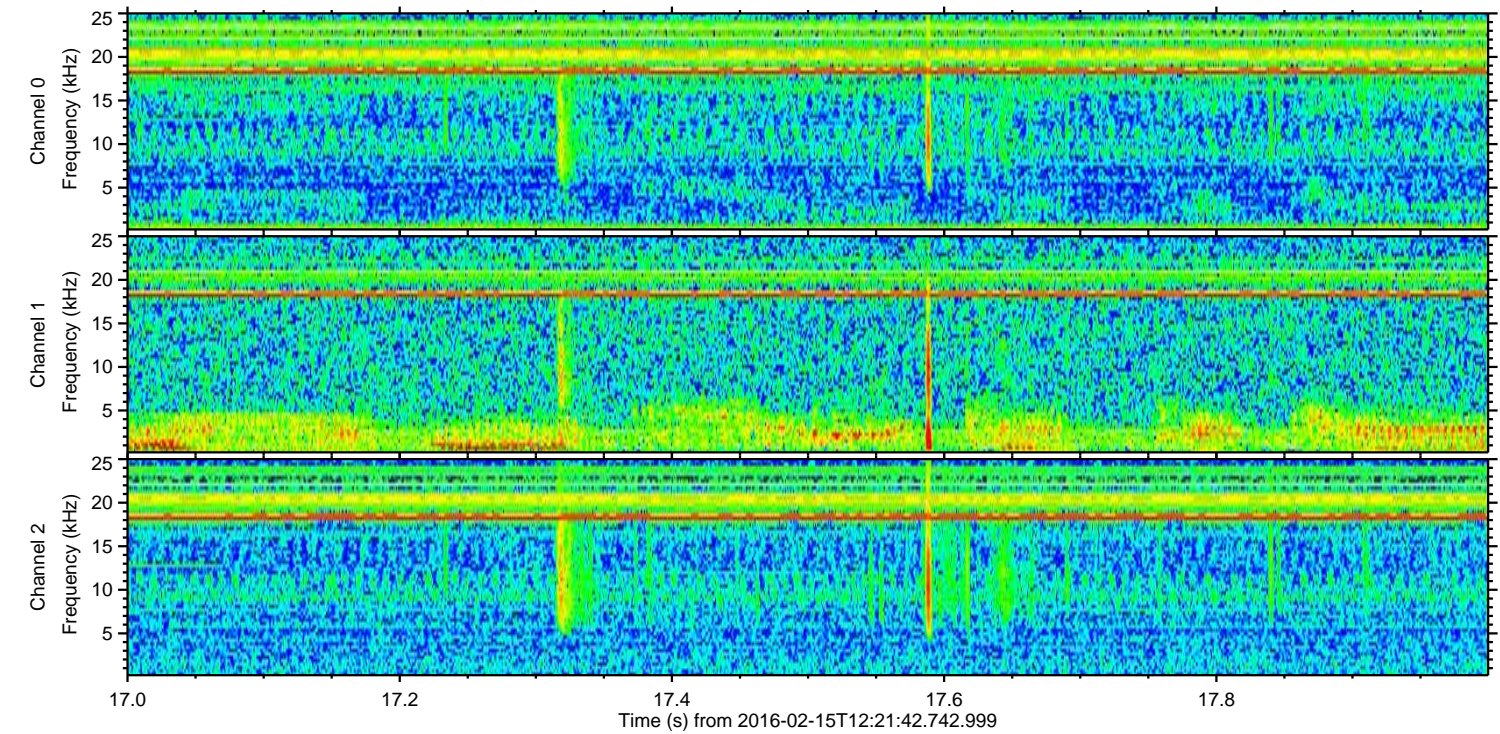
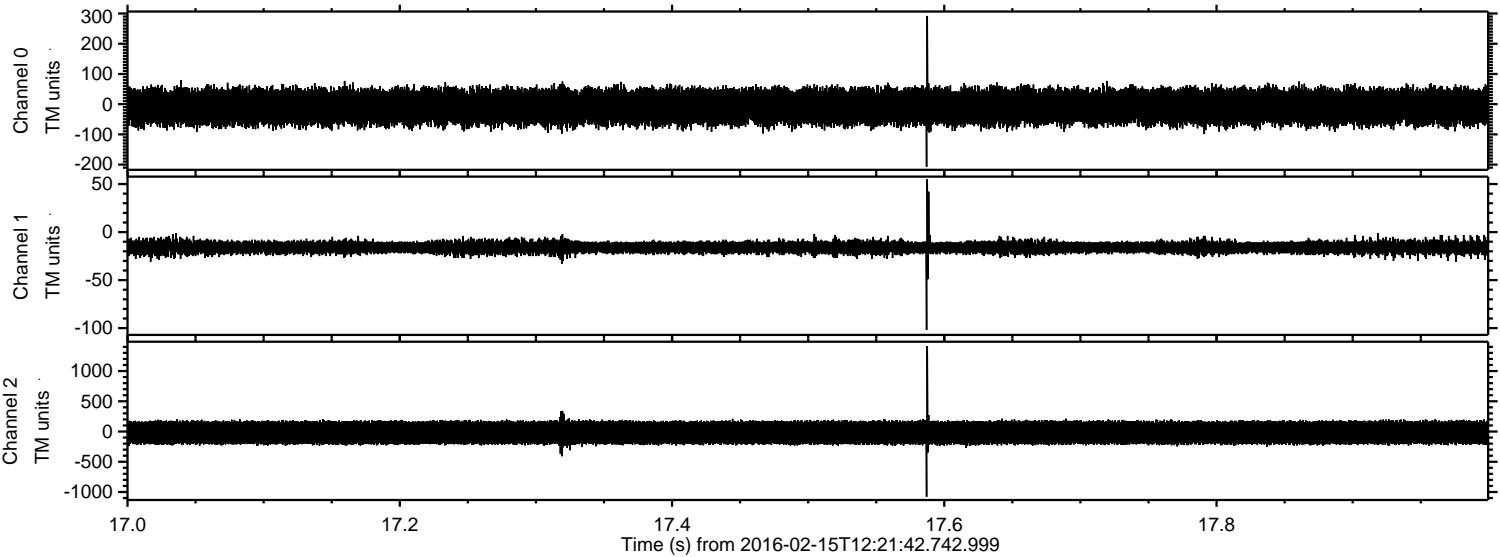

Processed Sun Apr 10 23:30:10 2016 by ELM ver.2012-10-06 from 001__elm20160215_122141__dat00.bin

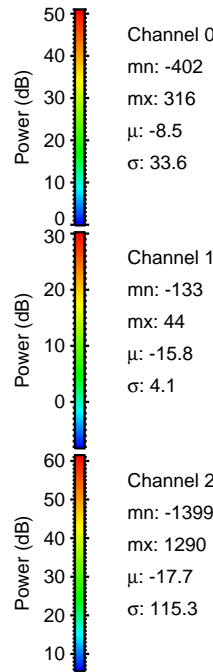
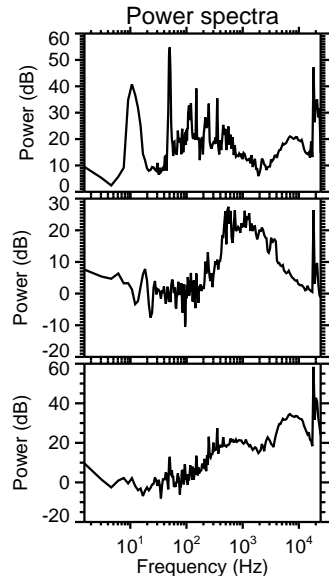
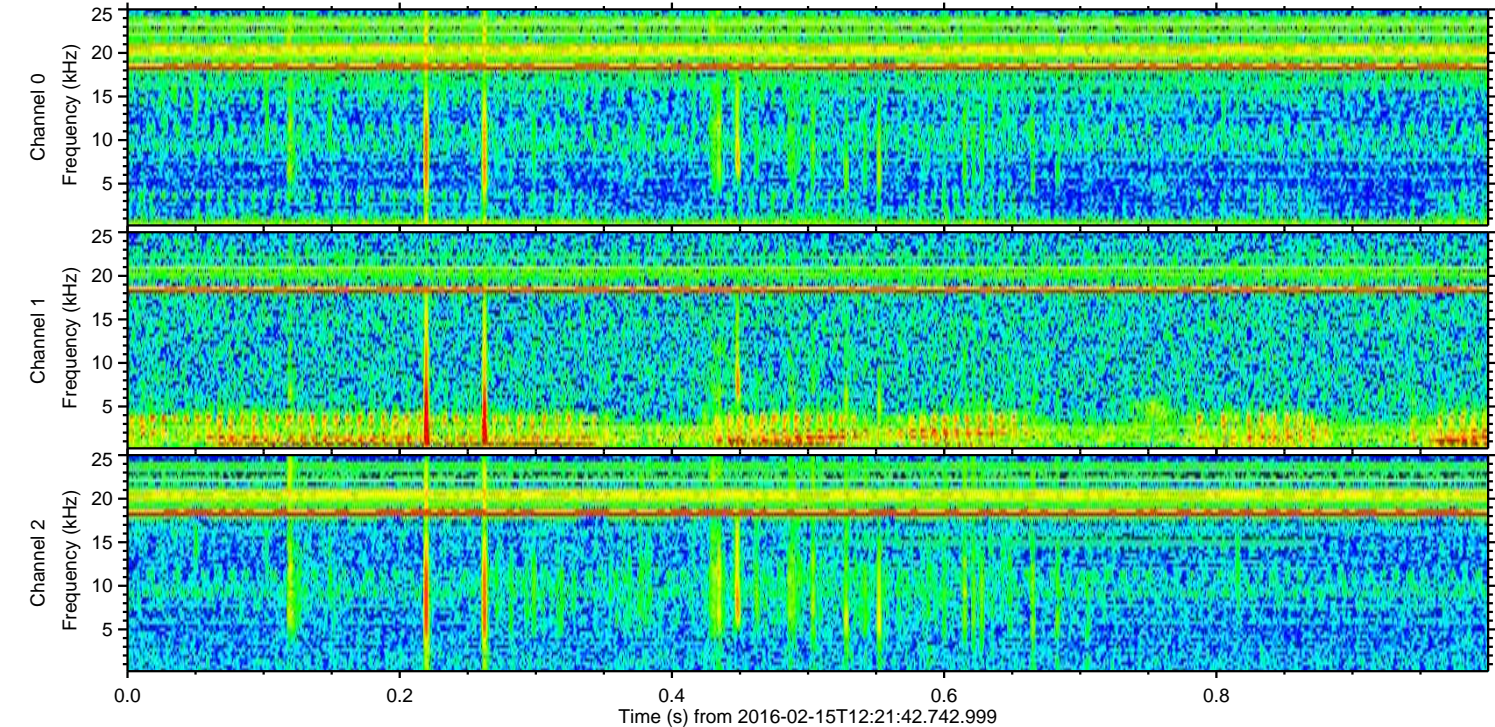
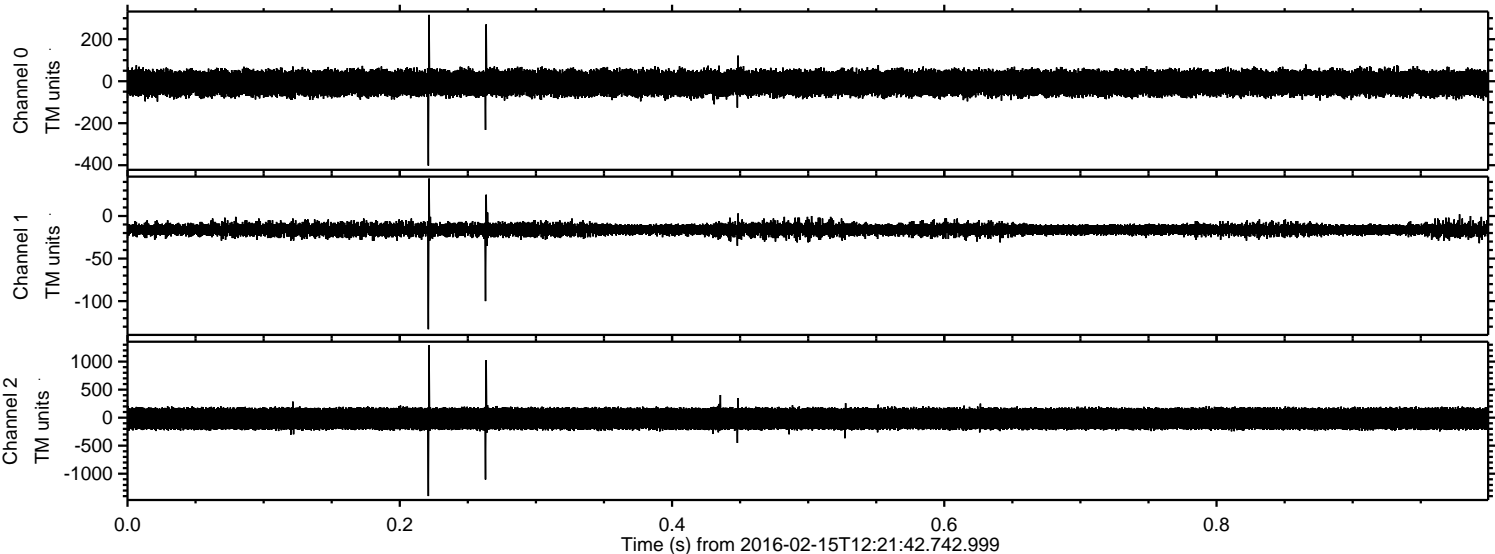

Channel 0
mn: -402
mx: 316
 μ : -8.5
 σ : 33.6

Channel 1
mn: -133
mx: 44
 μ : -15.8
 σ : 4.1

Channel 2
mn: -1399
mx: 1290
 μ : -17.7
 σ : 115.3

Processed Sun Apr 10 23:30:11 2016 by ELM ver.2012-10-06 from 001__elm20160215_122141__dat00.bin

