

# ELMAVAN 3D WAVEFORMS (Measured data sampled at 50 kHz) 51000 packets of 144 samples from 2016-02-15T01:31:14.655.999.

Processed Sun Apr 10 21:17:54 2016 by ELM ver.2012-10-06 from 001\_\_elm20160215\_013113\_\_dat00.bin

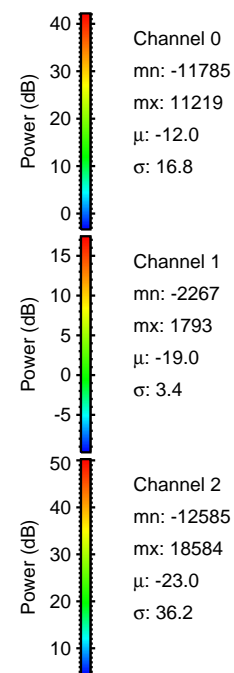
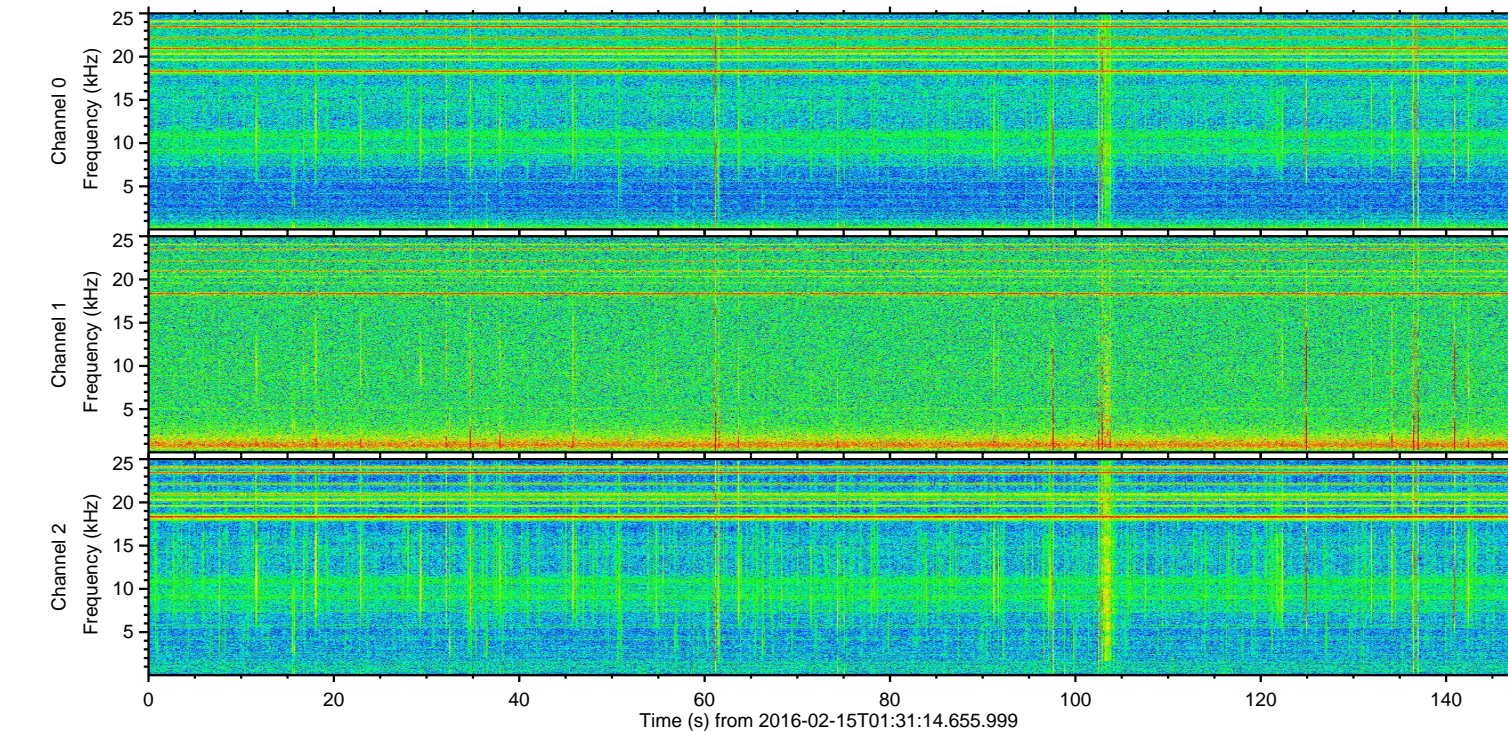
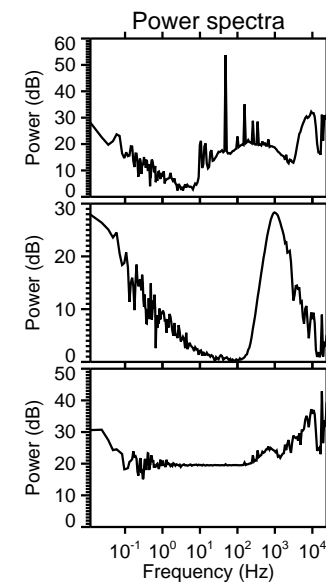
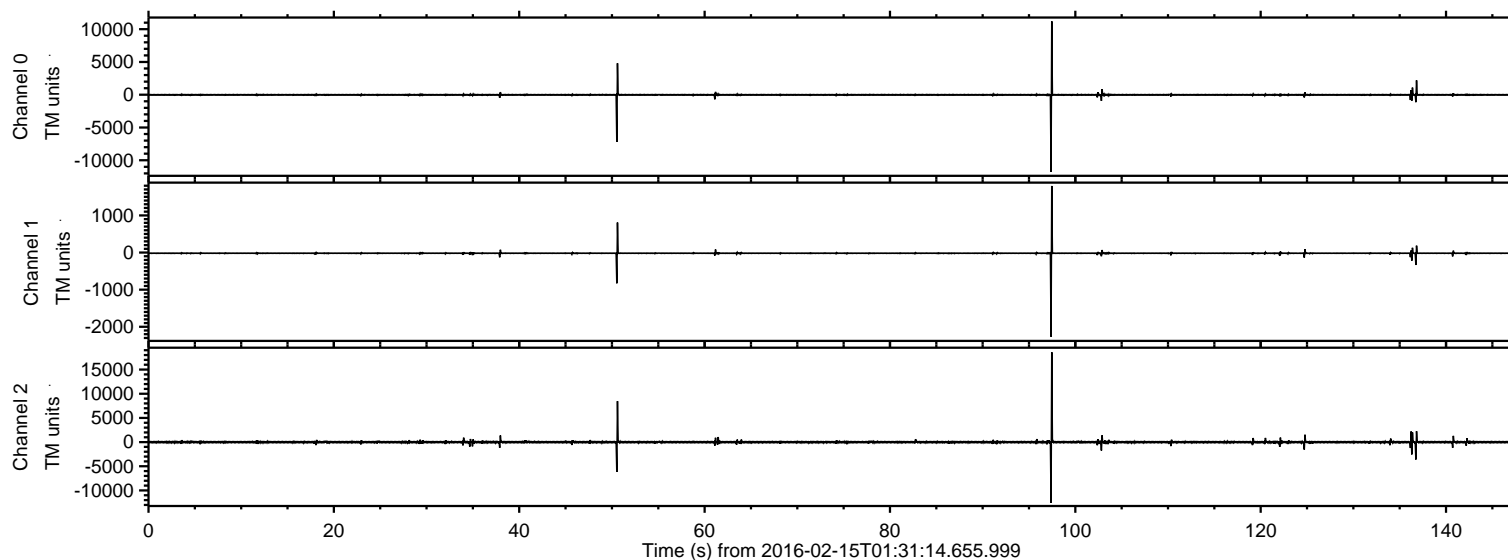

ELMAVAN 3D WAVEFORMS (Measured data sampled at 50 kHz) 51000 packets of 144 samples from 2016-02-15T01:31:14.655.999. Part 98/147

Processed Sun Apr 10 21:18:06 2016 by ELM ver.2012-10-06 from 001\_\_elm20160215\_013113\_\_dat00.bin

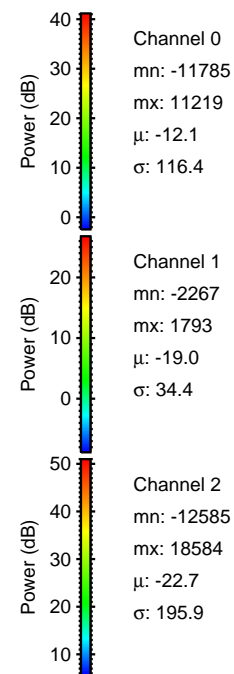
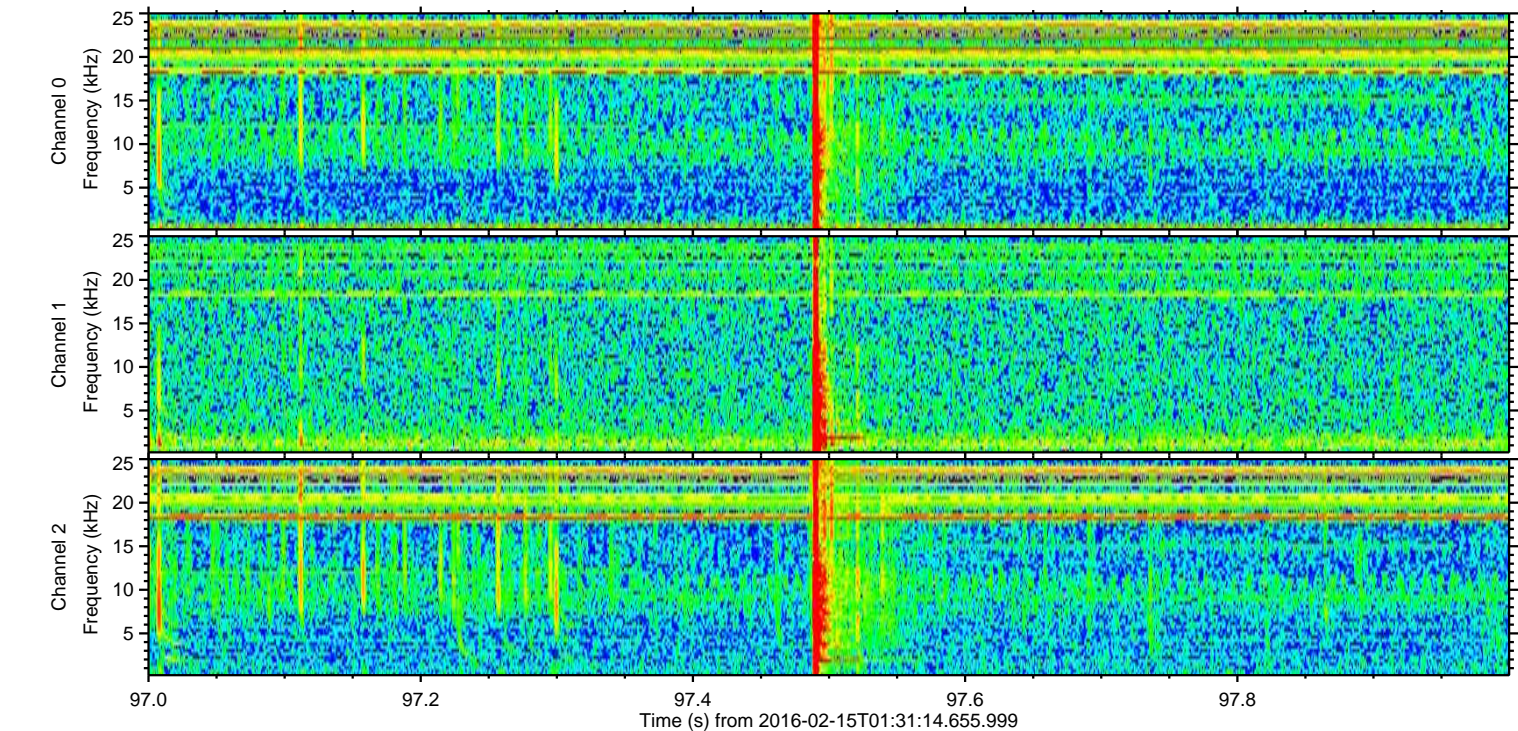
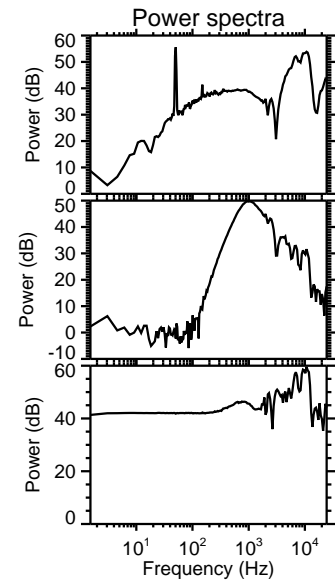
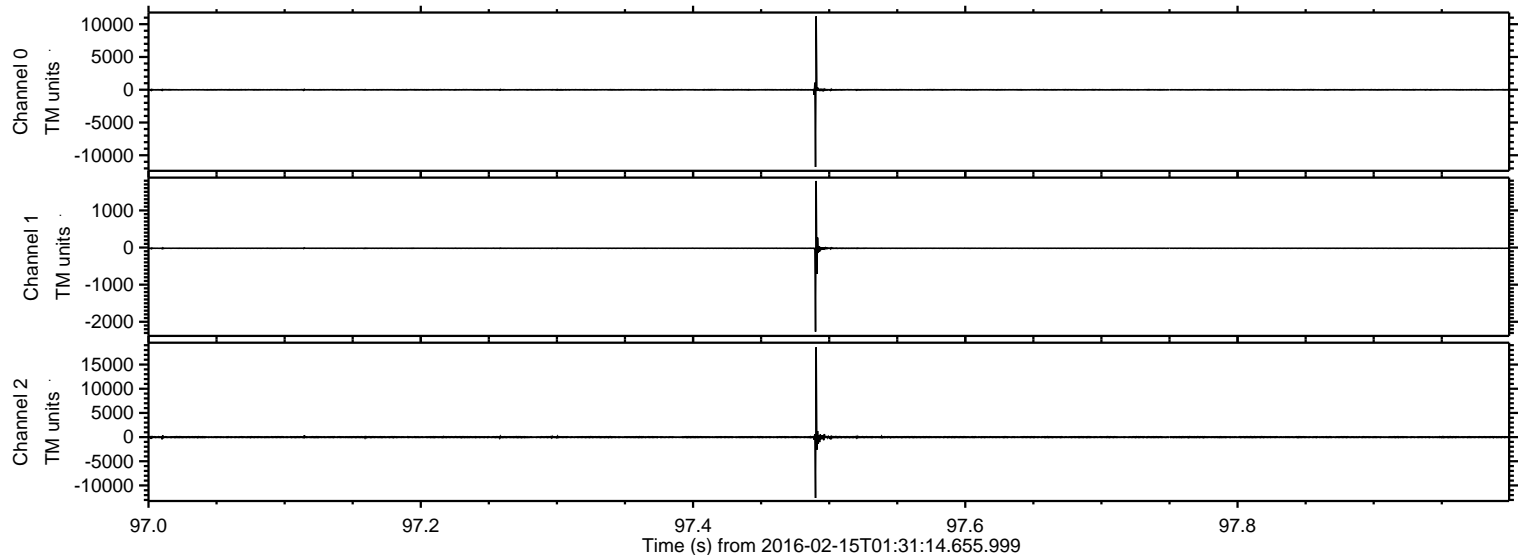

ELMAVAN 3D WAVEFORMS (Measured data sampled at 50 kHz) 51000 packets of 144 samples from 2016-02-15T01:31:14.655.999. Part 51/147

Processed Sun Apr 10 21:18:07 2016 by ELM ver.2012-10-06 from 001\_\_elm20160215\_013113\_\_dat00.bin

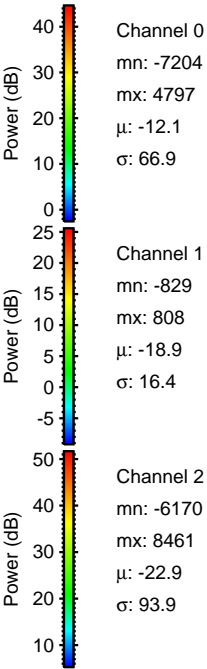
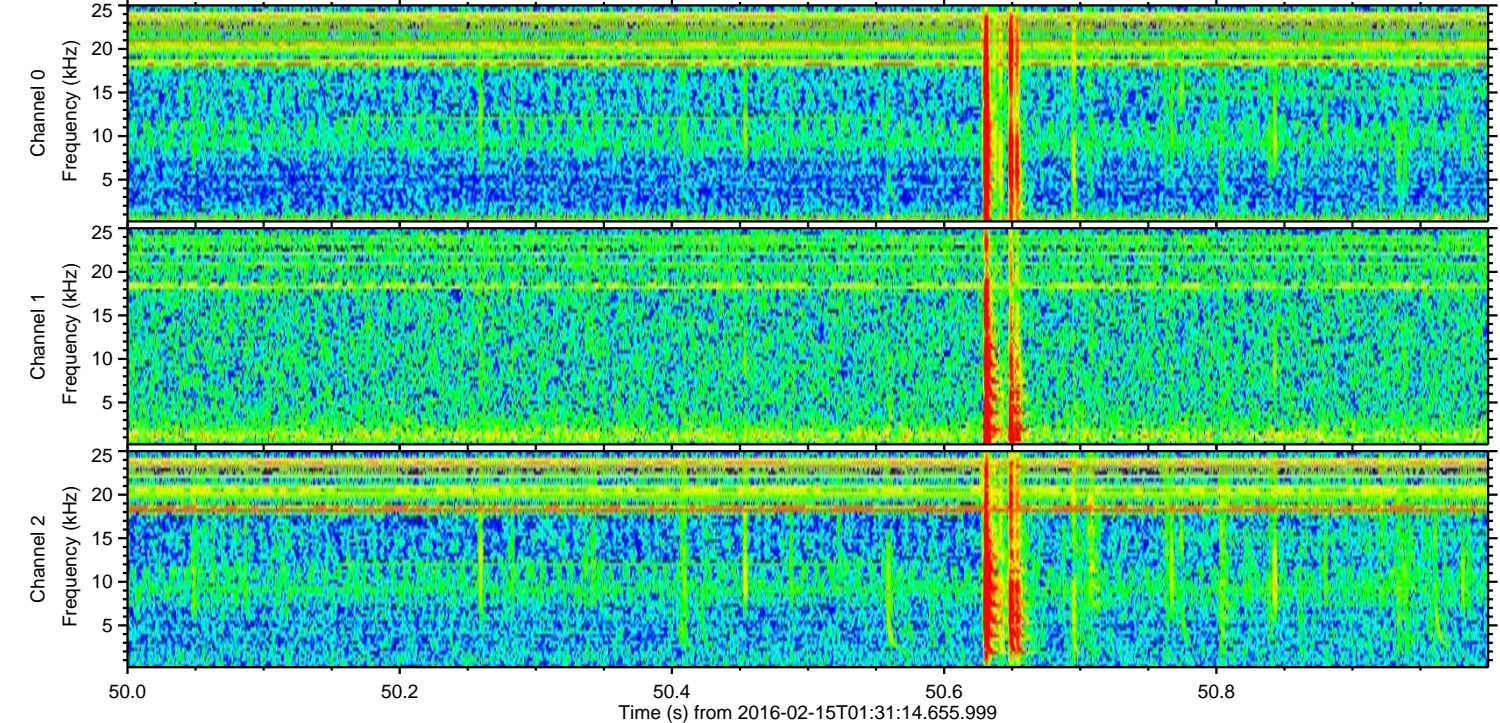
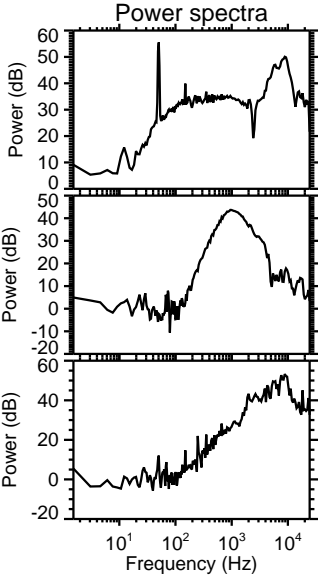
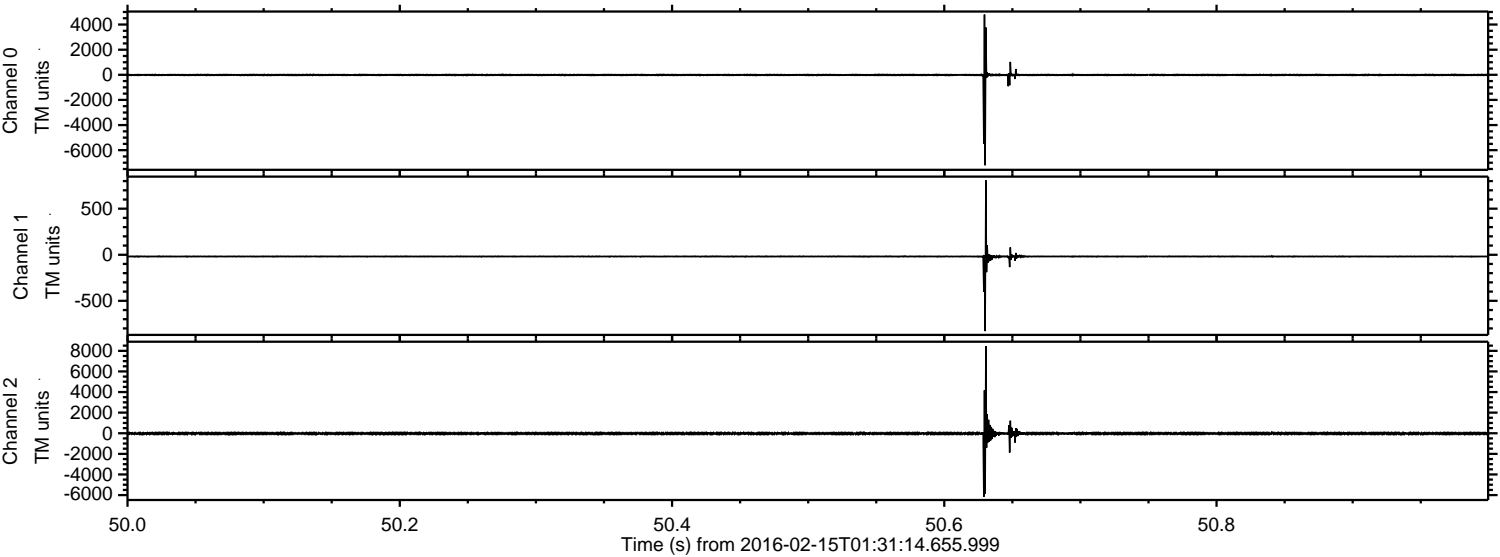

Channel 0  
mn: -7204  
mx: 4797  
 $\mu$ : -12.1  
 $\sigma$ : 66.9

Channel 1  
mn: -829  
mx: 808  
 $\mu$ : -18.9  
 $\sigma$ : 16.4

Channel 2  
mn: -6170  
mx: 8461  
 $\mu$ : -22.9  
 $\sigma$ : 93.9

ELMAVAN 3D WAVEFORMS (Measured data sampled at 50 kHz) 51000 packets of 144 samples from 2016-02-15T01:31:14.655.999. Part 137/147

Processed Sun Apr 10 21:18:08 2016 by ELM ver.2012-10-06 from 001\_\_elm20160215\_013113\_\_dat00.bin

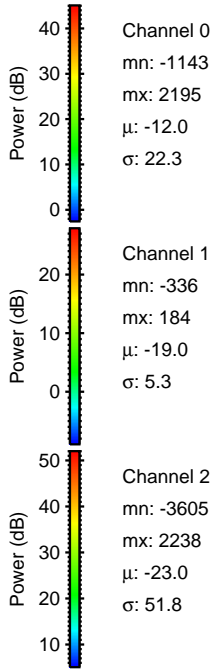
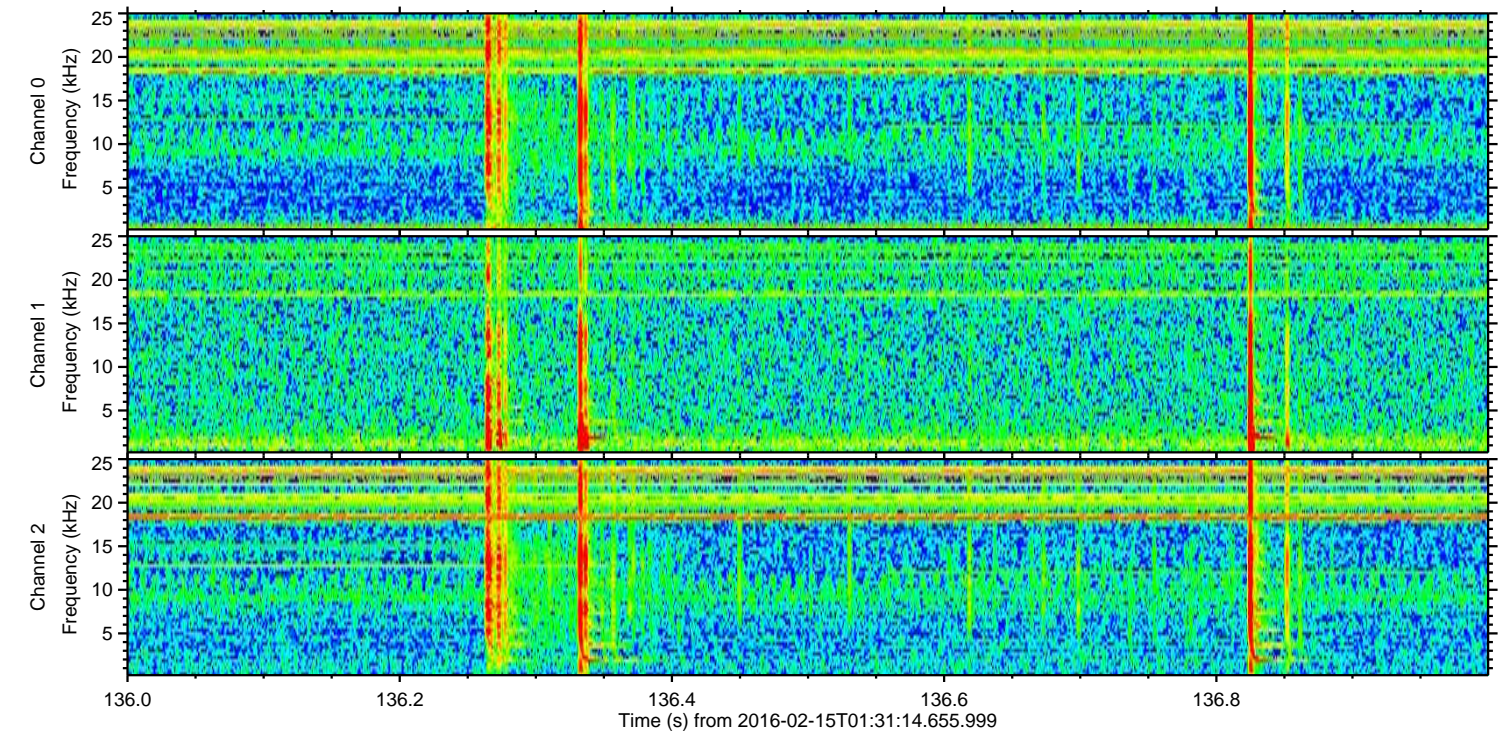
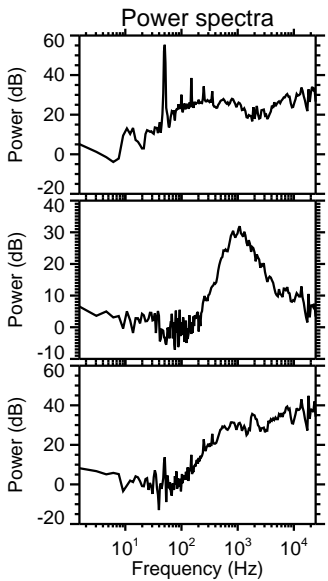
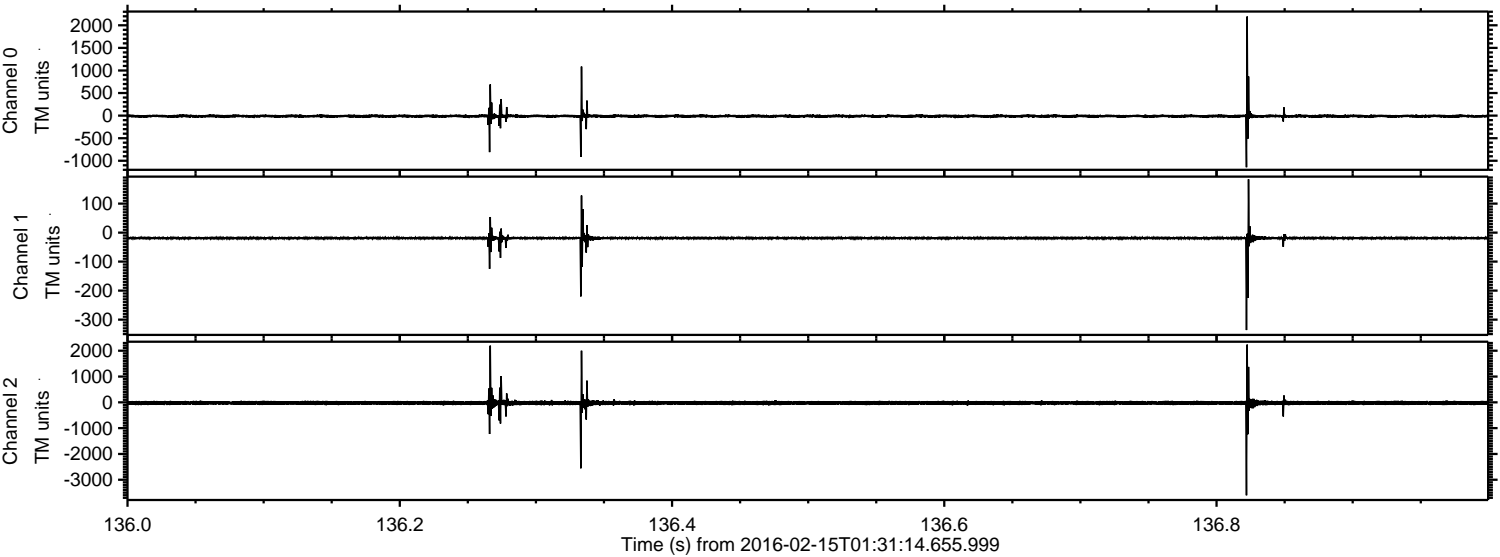

ELMAVAN 3D WAVEFORMS (Measured data sampled at 50 kHz) 51000 packets of 144 samples from 2016-02-15T01:31:14.655.999. Part 103/147

Processed Sun Apr 10 21:18:09 2016 by ELM ver.2012-10-06 from 001\_\_elm20160215\_013113\_\_dat00.bin

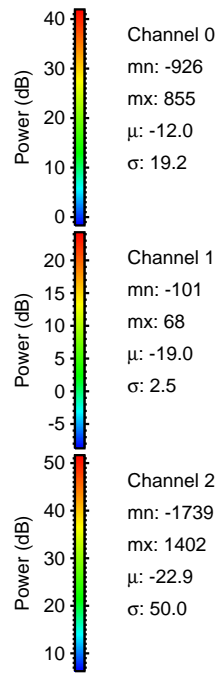
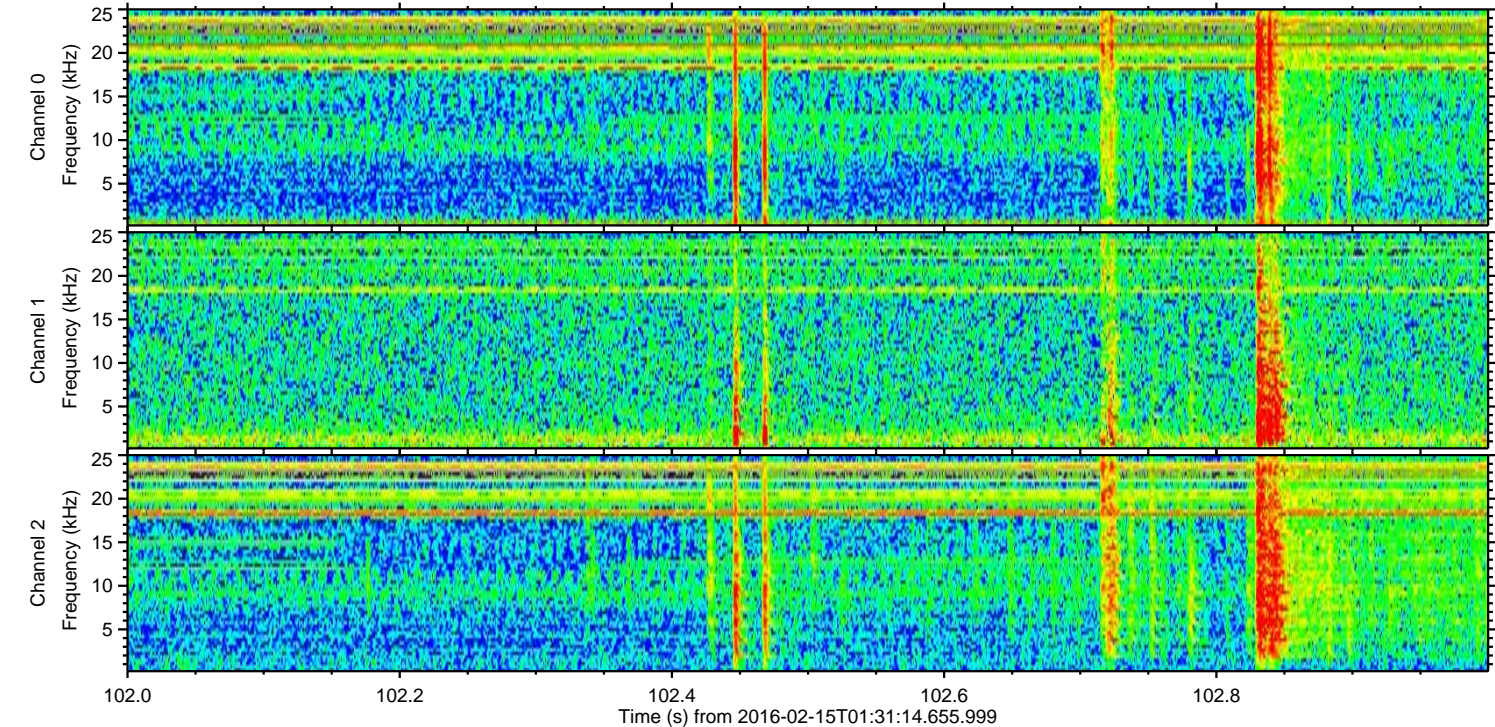
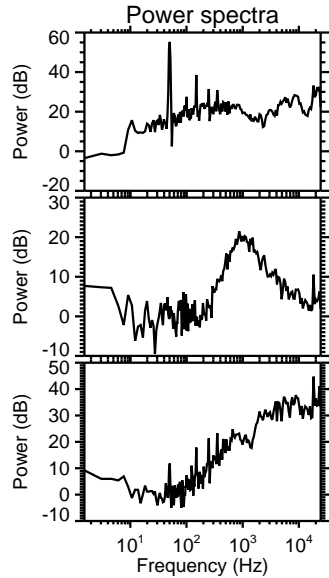
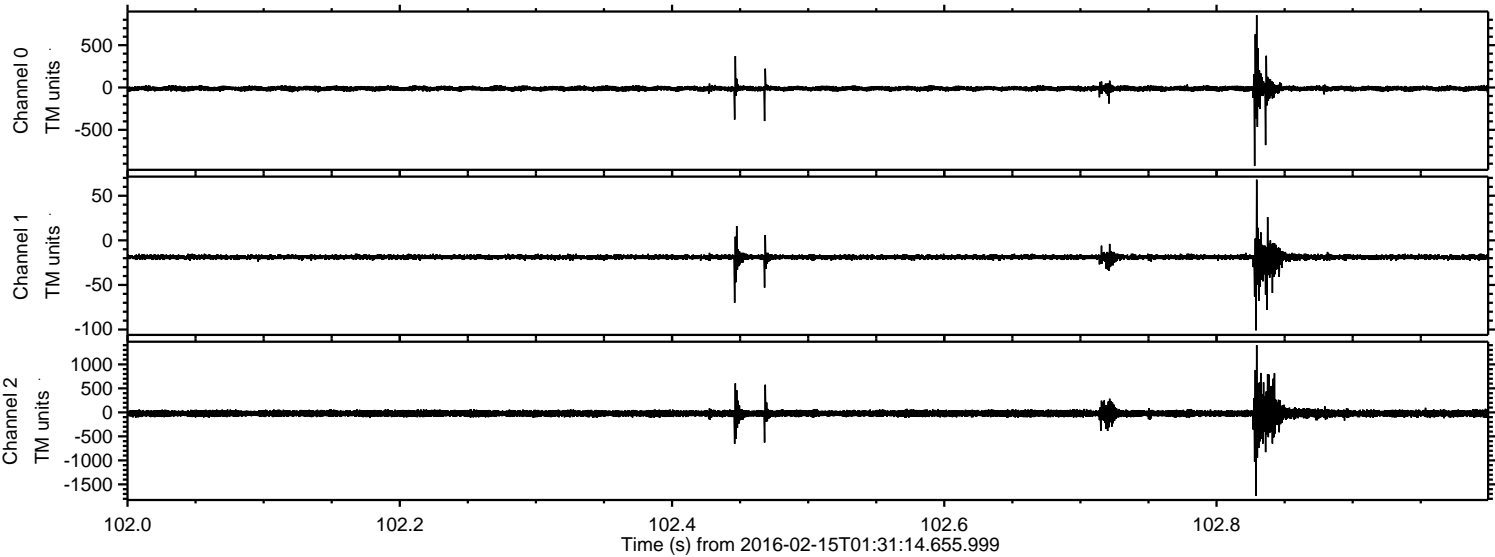

ELMAVAN 3D WAVEFORMS (Measured data sampled at 50 kHz) 51000 packets of 144 samples from 2016-02-15T01:31:14.655.999. Part 125/147

Processed Sun Apr 10 21:18:10 2016 by ELM ver.2012-10-06 from 001\_\_elm20160215\_013113\_\_dat00.bin

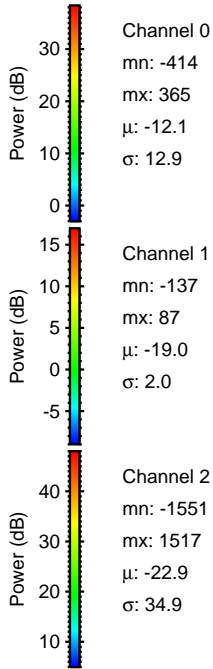
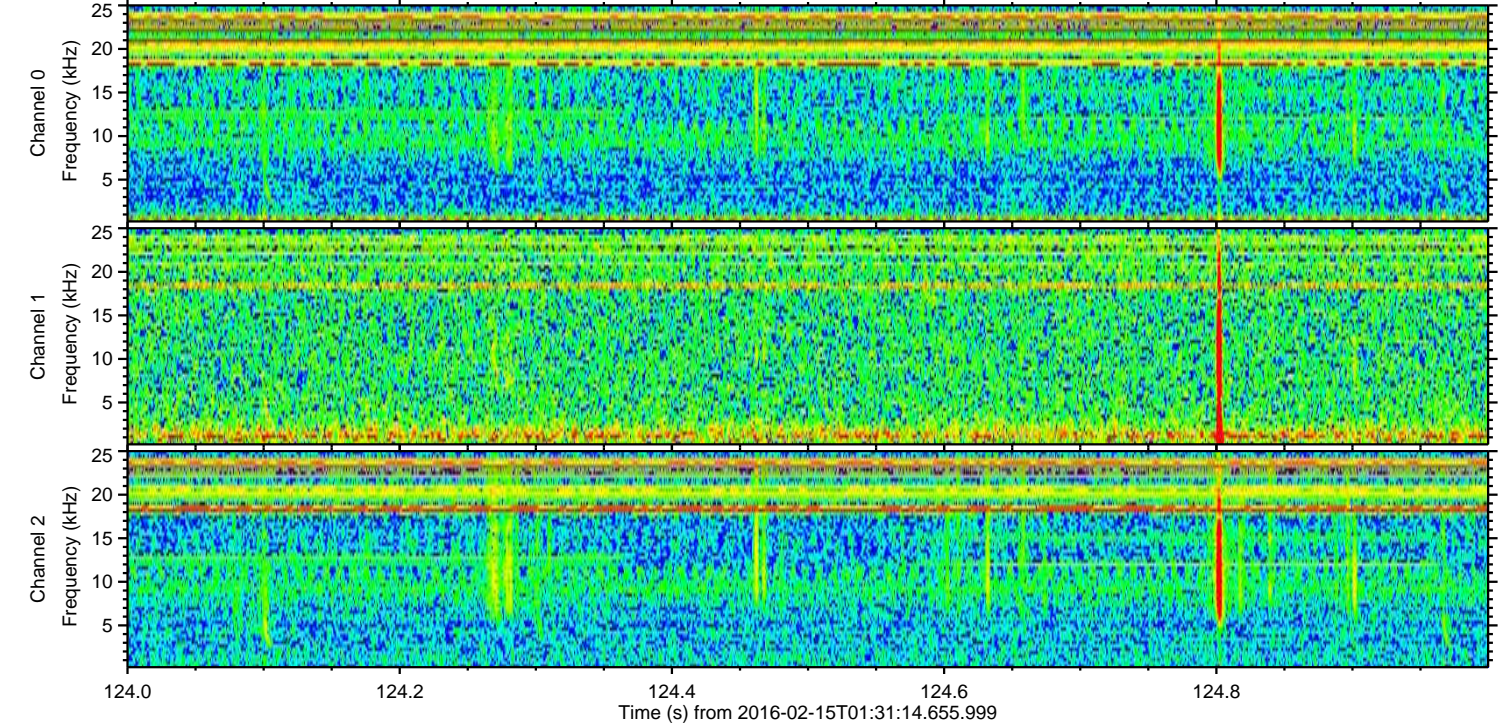
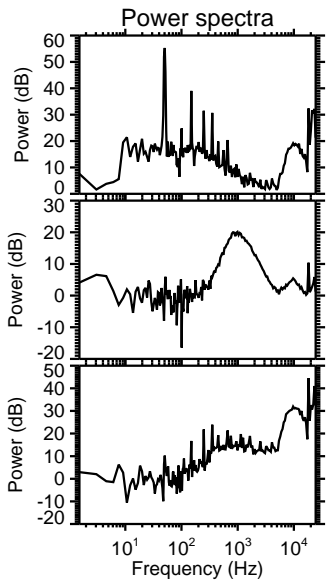
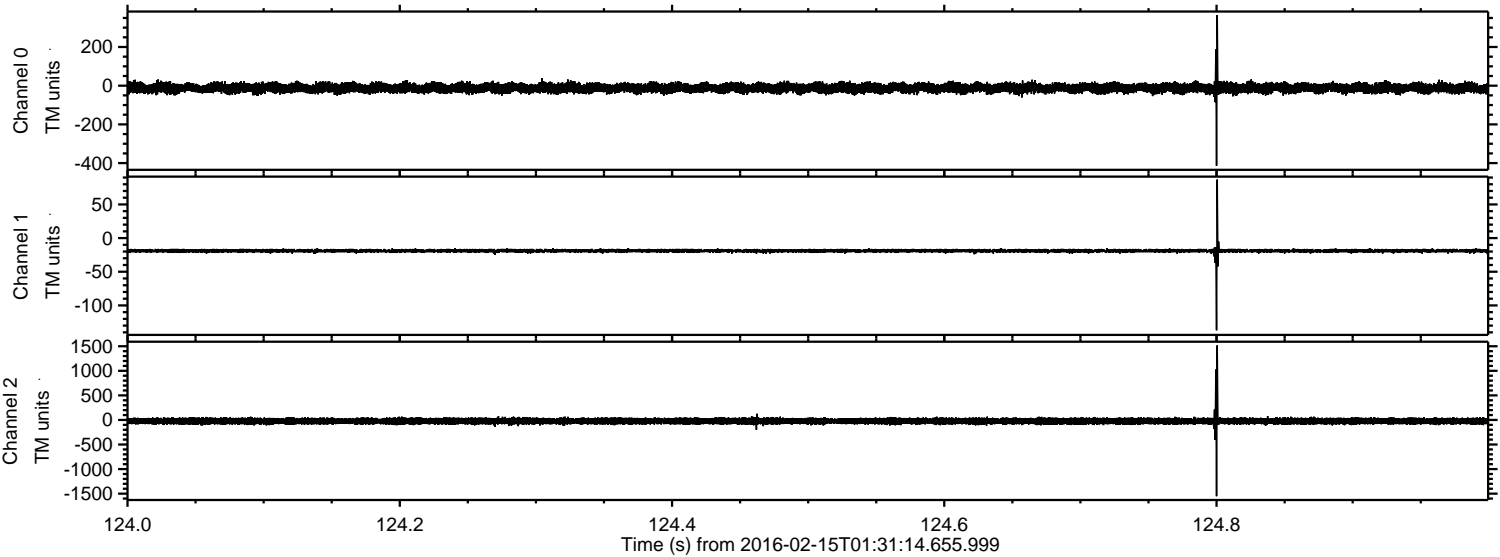

Channel 0  
mn: -414  
mx: 365  
 $\mu$ : -12.1  
 $\sigma$ : 12.9

Channel 1  
mn: -137  
mx: 87  
 $\mu$ : -19.0  
 $\sigma$ : 2.0

Channel 2  
mn: -1551  
mx: 1517  
 $\mu$ : -22.9  
 $\sigma$ : 34.9

Processed Sun Apr 10 21:18:11 2016 by ELM ver.2012-10-06 from 001\_\_elm20160215\_013113\_\_dat00.bin

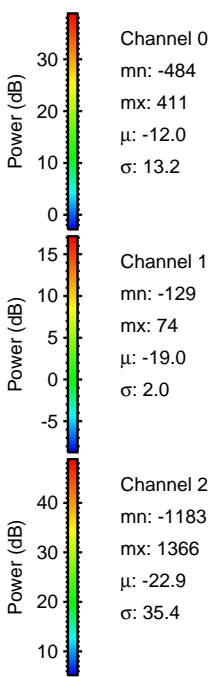
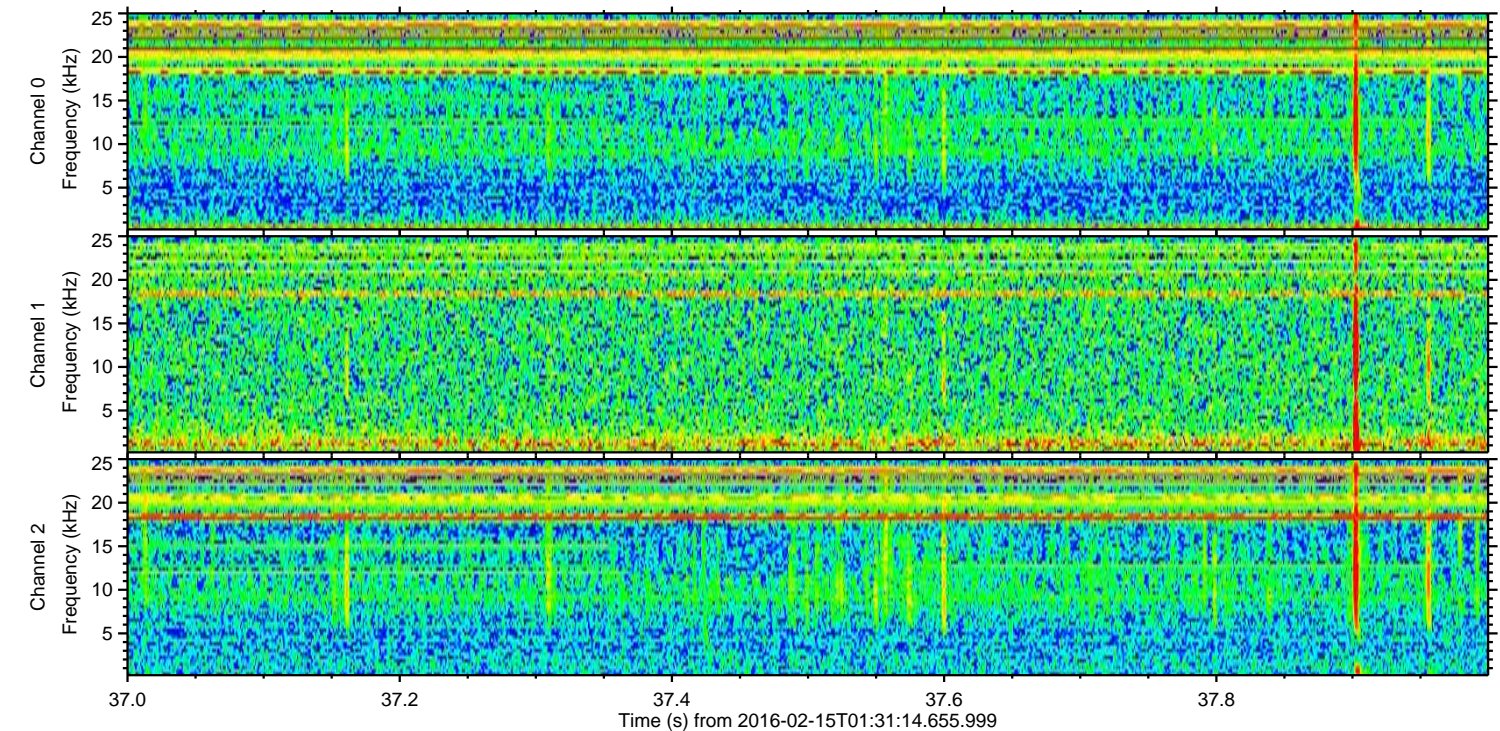
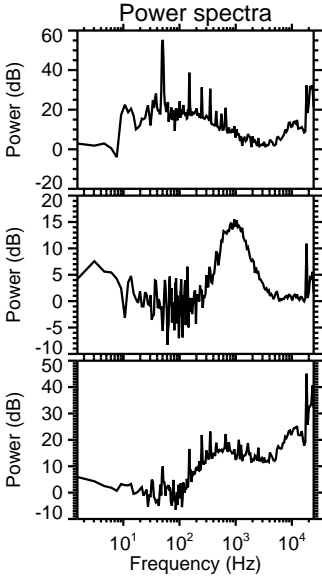
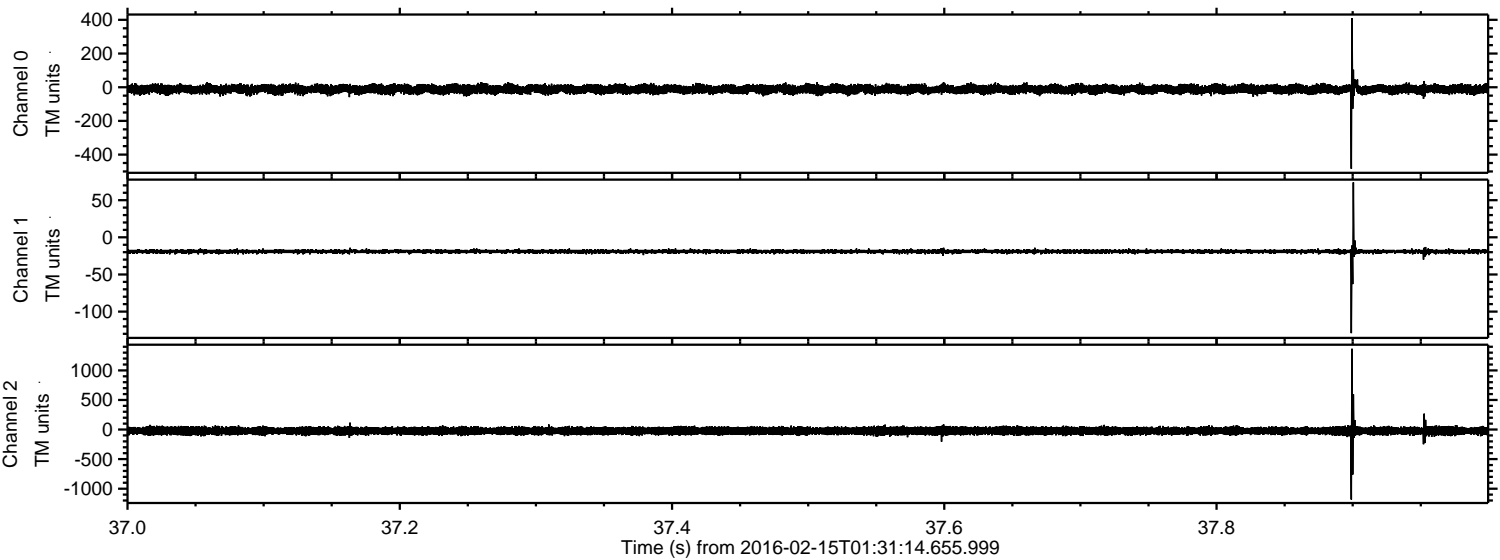

ELMAVAN 3D WAVEFORMS (Measured data sampled at 50 kHz) 51000 packets of 144 samples from 2016-02-15T01:31:14.655.999. Part 141/147

Processed Sun Apr 10 21:18:12 2016 by ELM ver.2012-10-06 from 001\_\_elm20160215\_013113\_\_dat00.bin

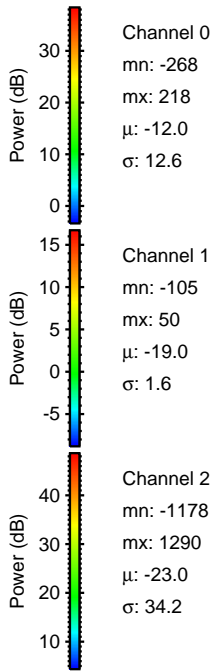
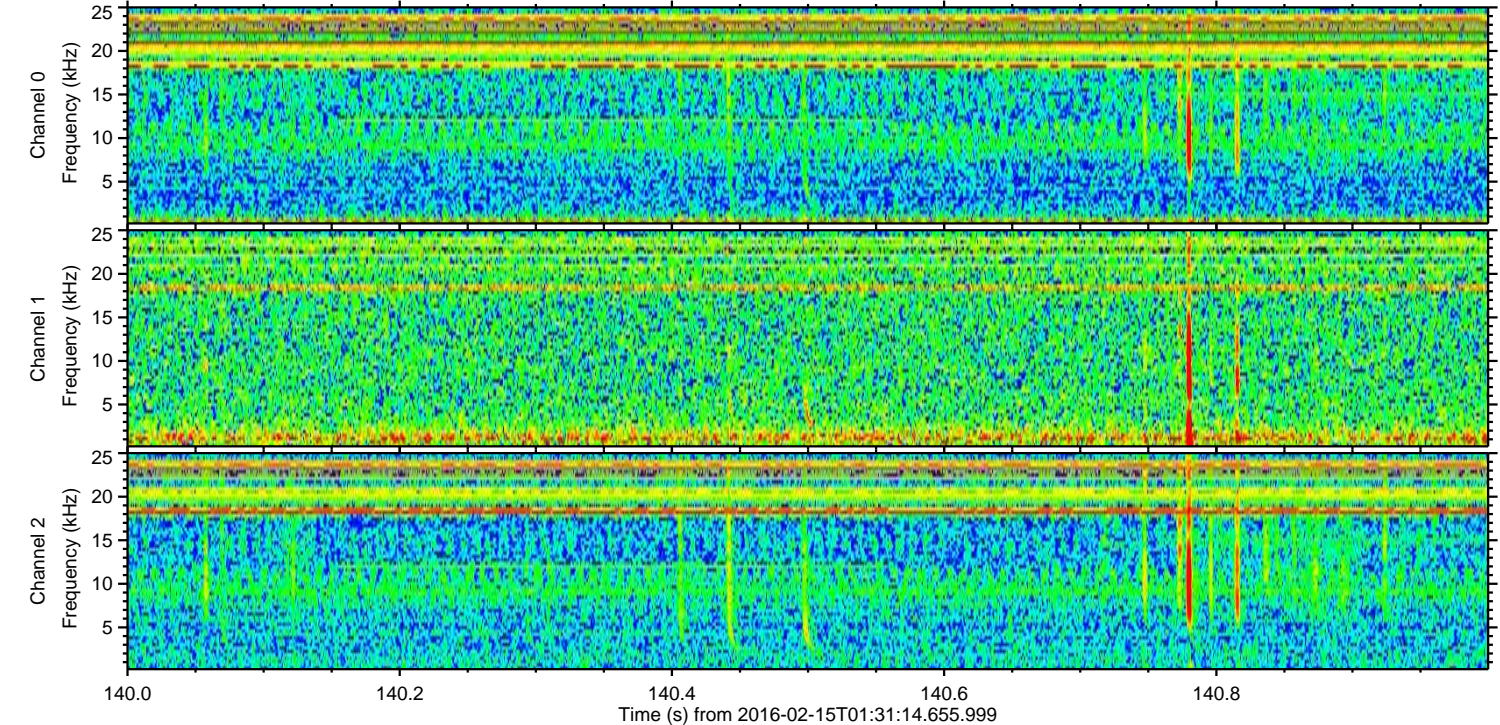
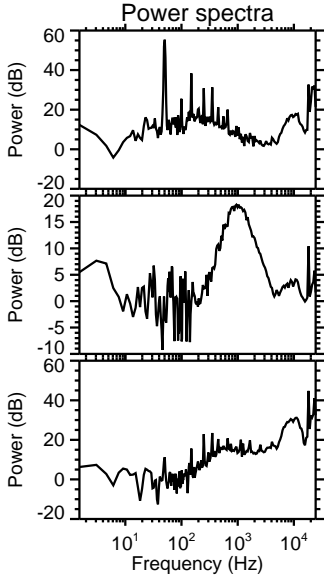
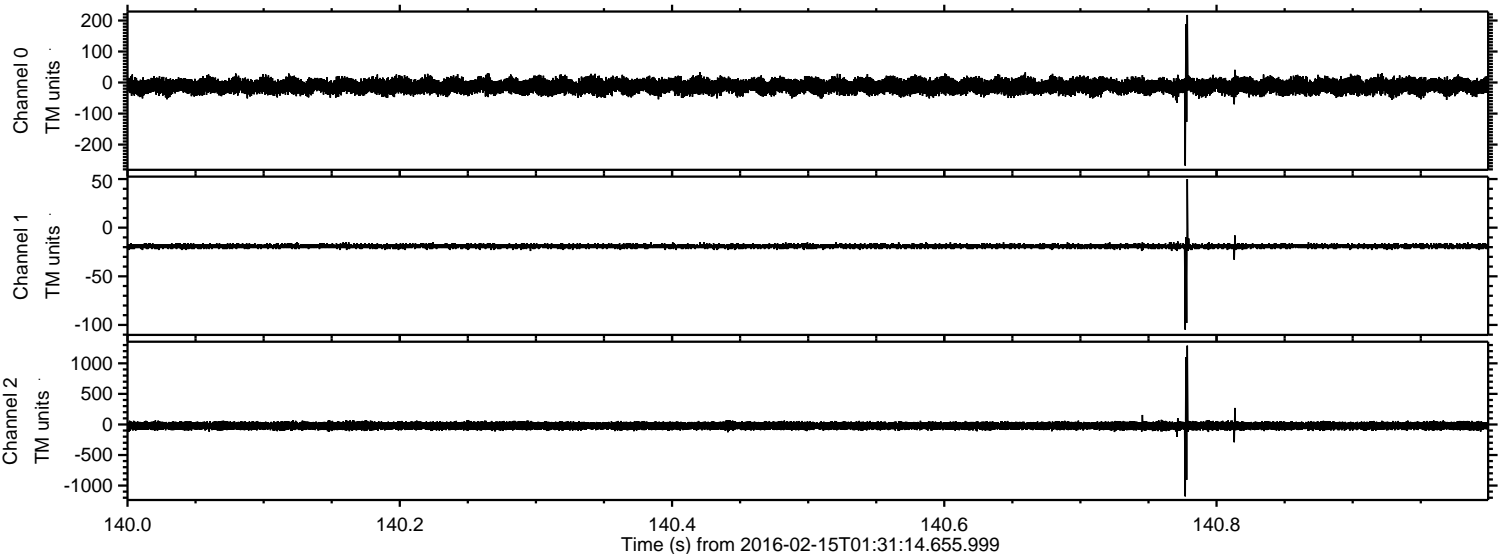

Processed Sun Apr 10 21:18:13 2016 by ELM ver.2012-10-06 from 001\_\_elm20160215\_013113\_\_dat00.bin

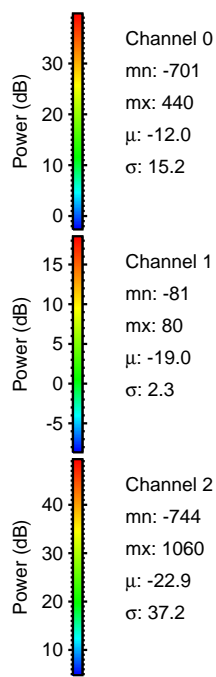
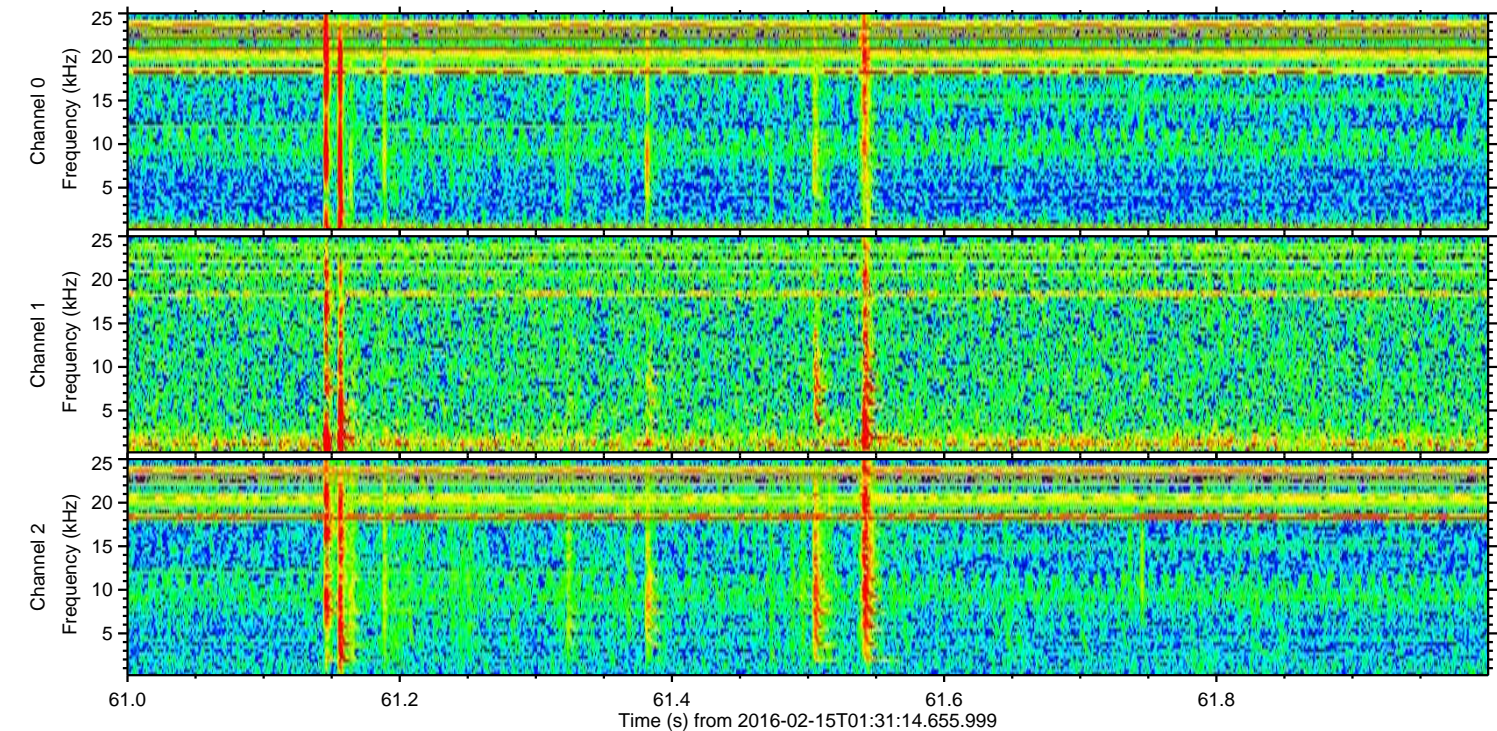
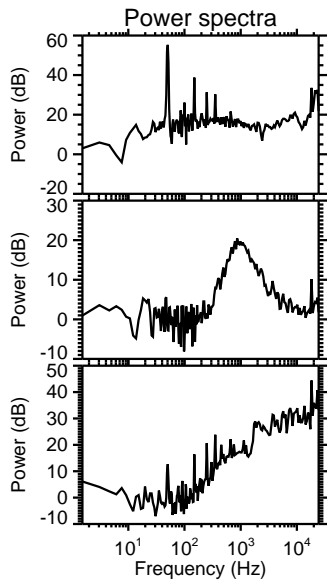
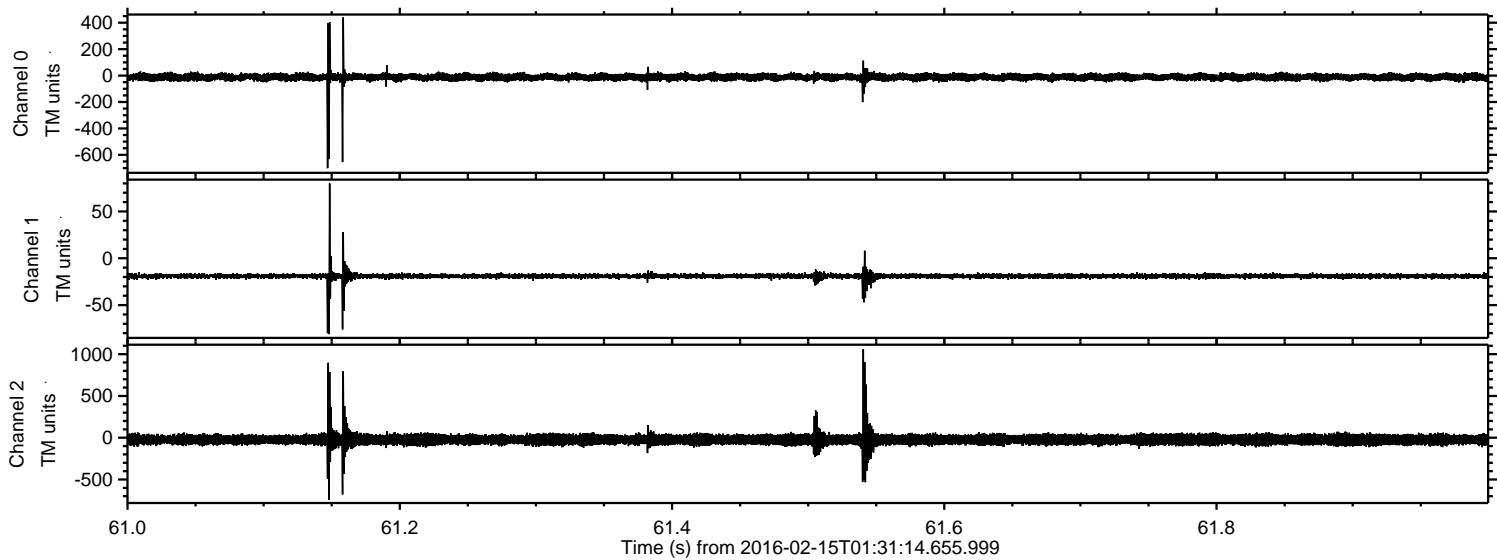

ELMAVAN 3D WAVEFORMS (Measured data sampled at 50 kHz) 51000 packets of 144 samples from 2016-02-15T01:31:14.655.999. Part 123/147

Processed Sun Apr 10 21:18:14 2016 by ELM ver.2012-10-06 from 001\_\_elm20160215\_013113\_\_dat00.bin

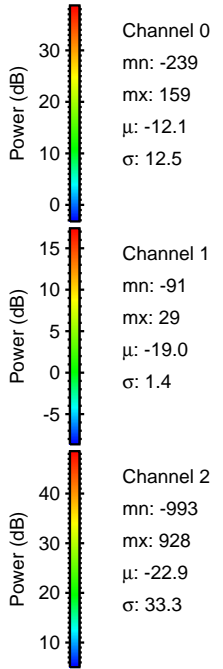
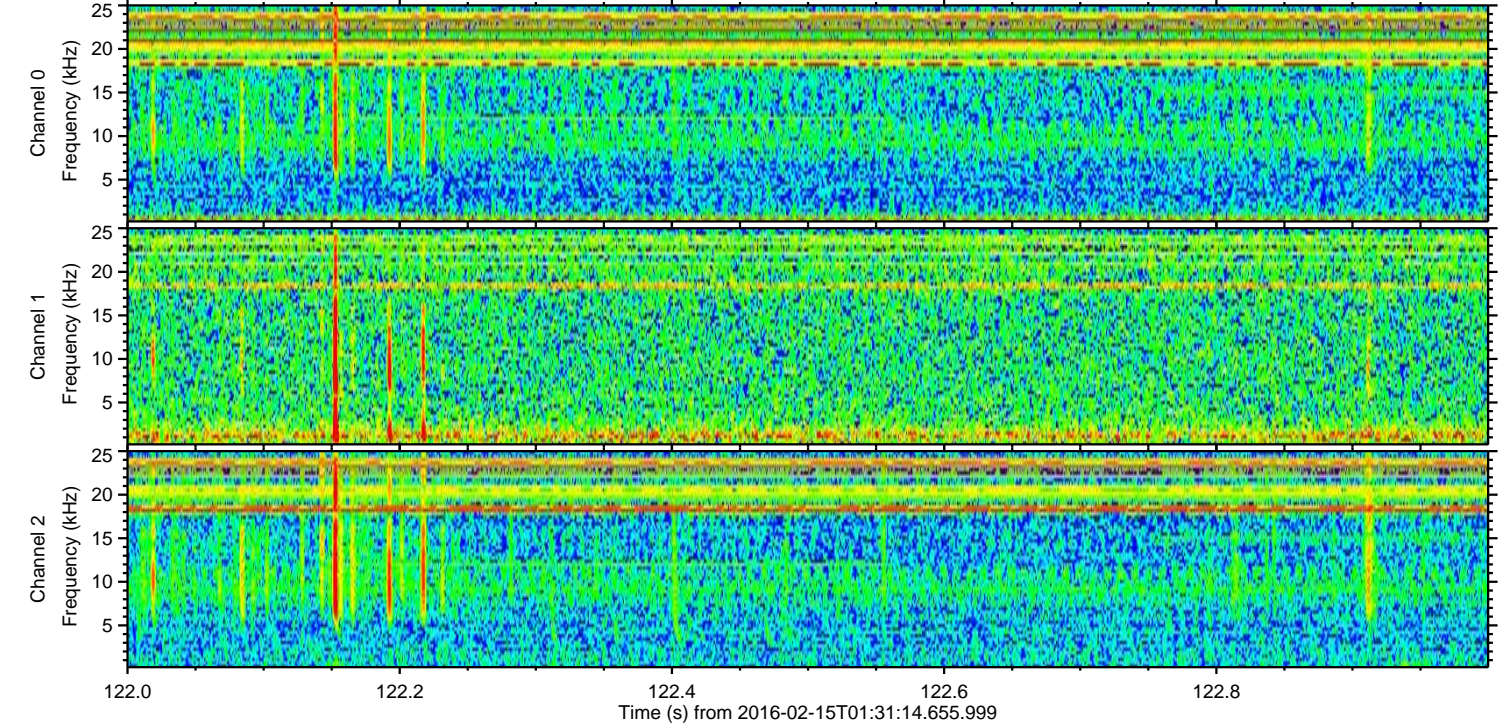
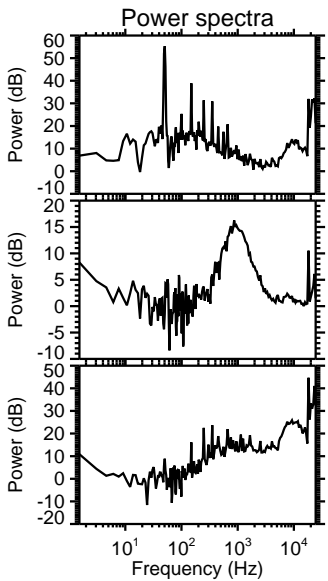
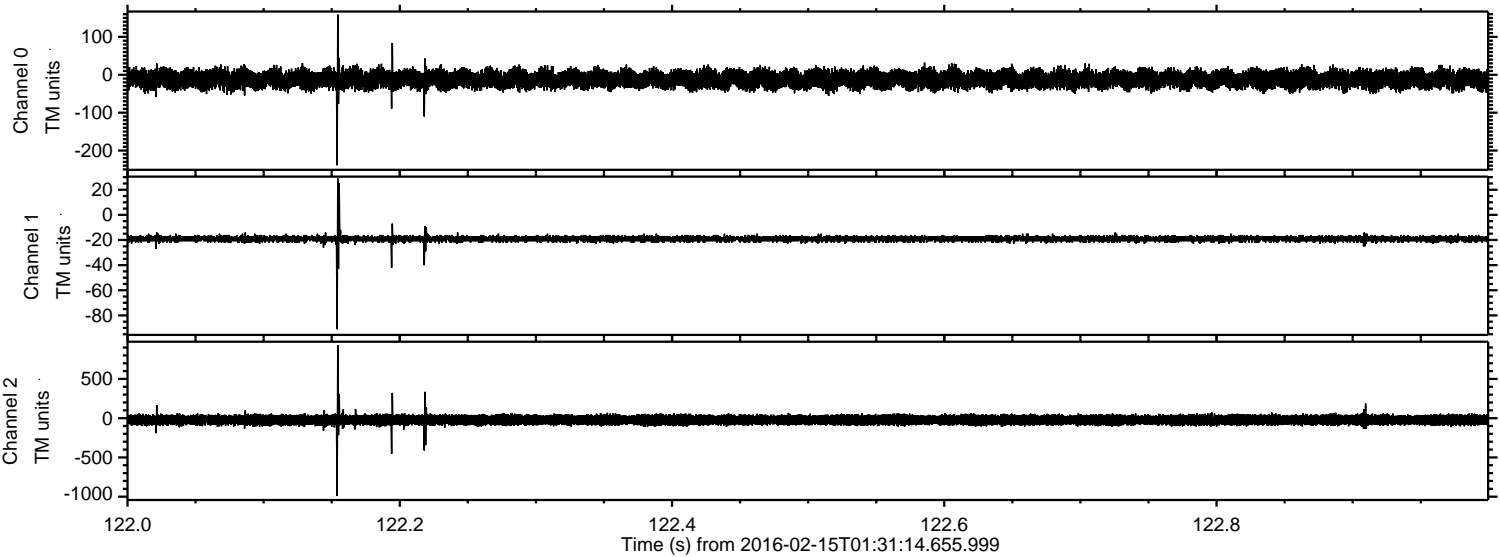

Processed Sun Apr 10 21:18:14 2016 by ELM ver.2012-10-06 from 001\_\_elm20160215\_013113\_\_dat00.bin

