

ELMAVAN 3D WAVEFORMS (Measured data sampled at 50 kHz) 51000 packets of 144 samples from 2016-02-15T00:36:12.269.999.

Processed Sun Apr 10 21:06:26 2016 by ELM ver.2012-10-06 from 001__elm20160215_003611__dat00.bin

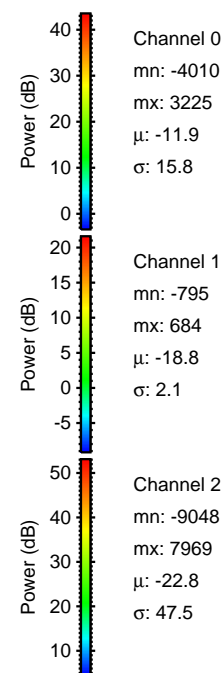
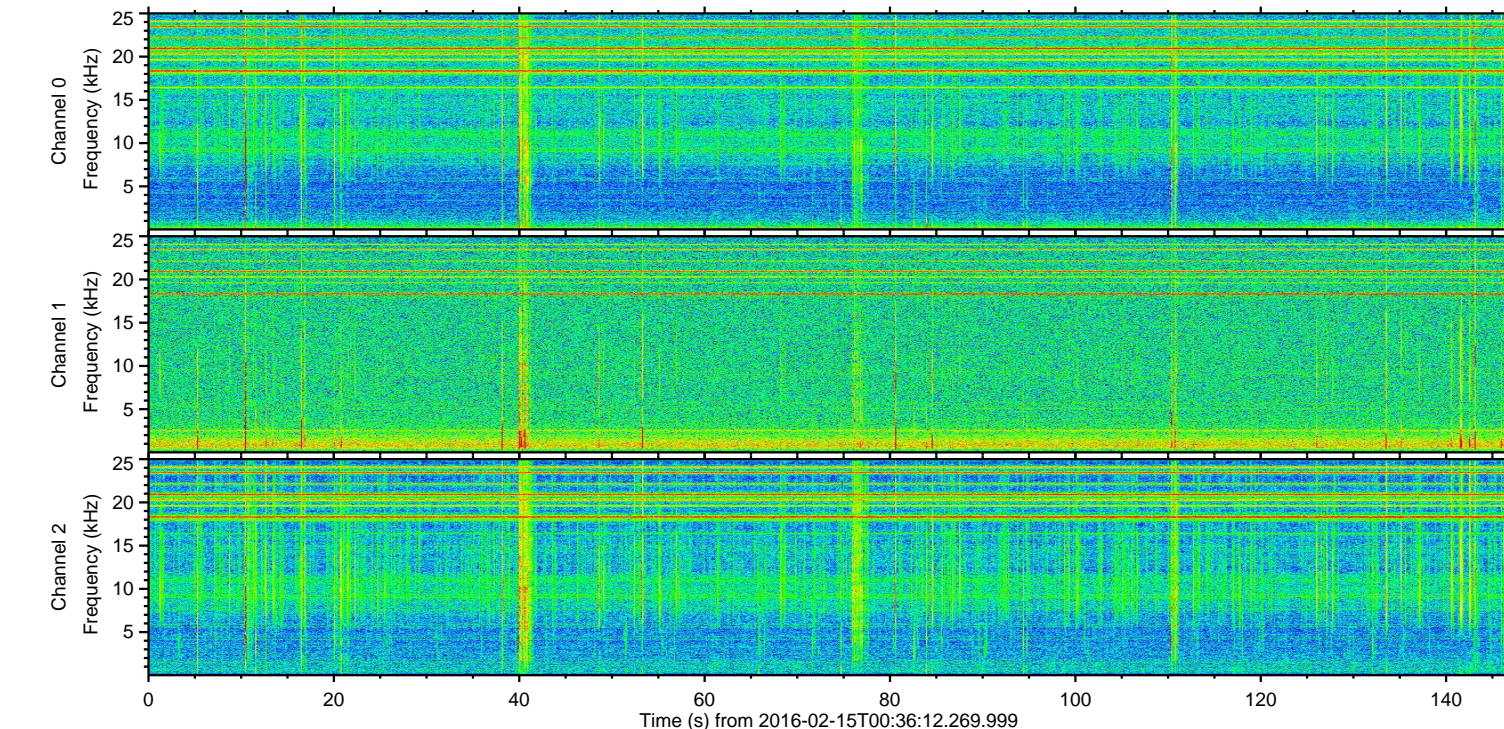
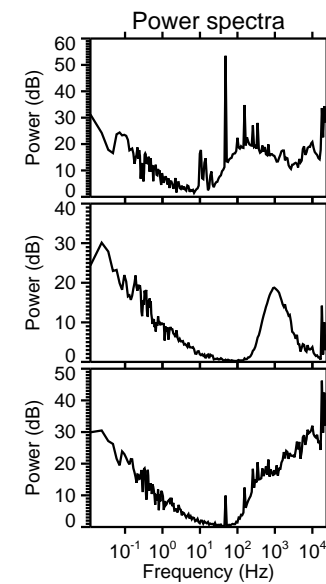
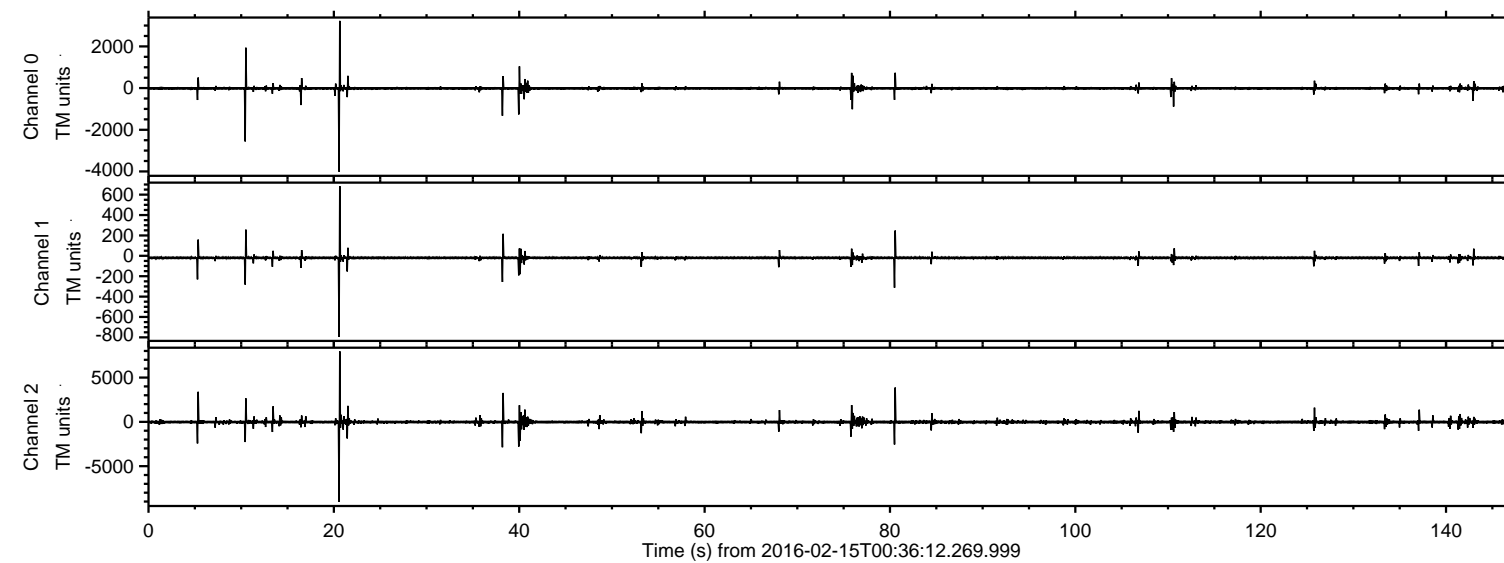

ELMAVAN 3D WAVEFORMS (Measured data sampled at 50 kHz) 51000 packets of 144 samples from 2016-02-15T00:36:12.269.999. Part 21/147

Processed Sun Apr 10 21:06:38 2016 by ELM ver.2012-10-06 from 001__elm20160215_003611__dat00.bin

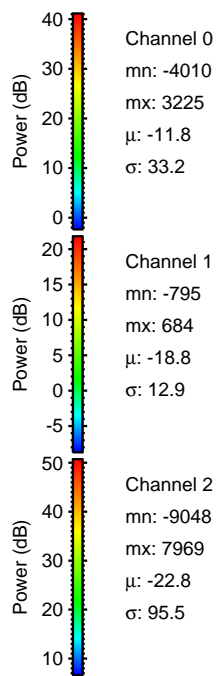
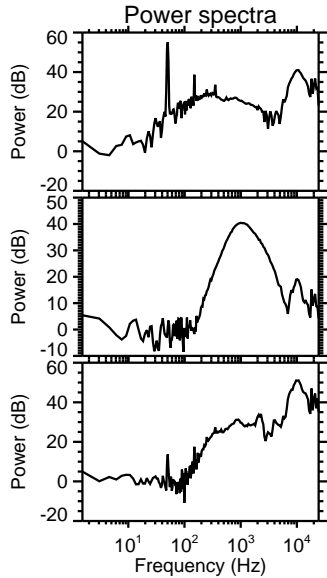
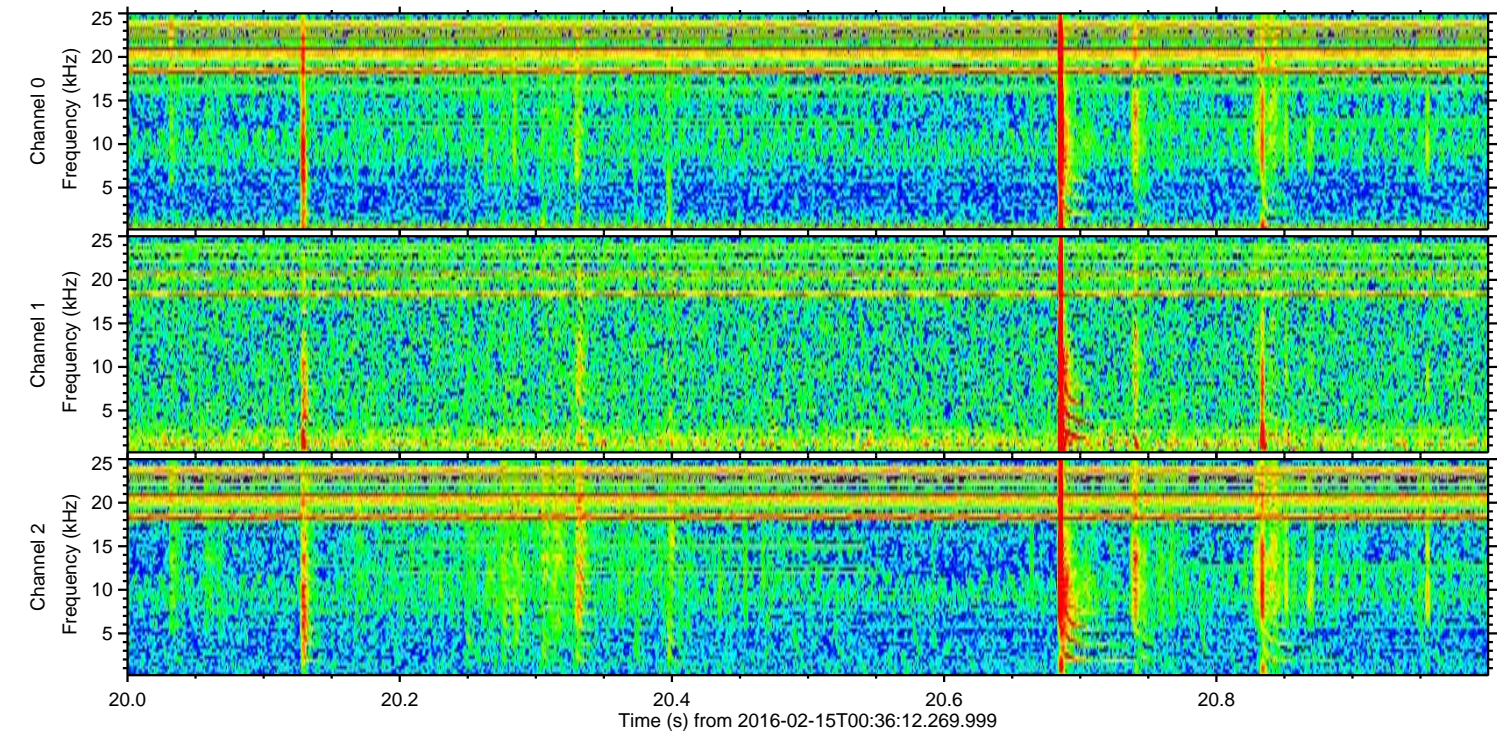
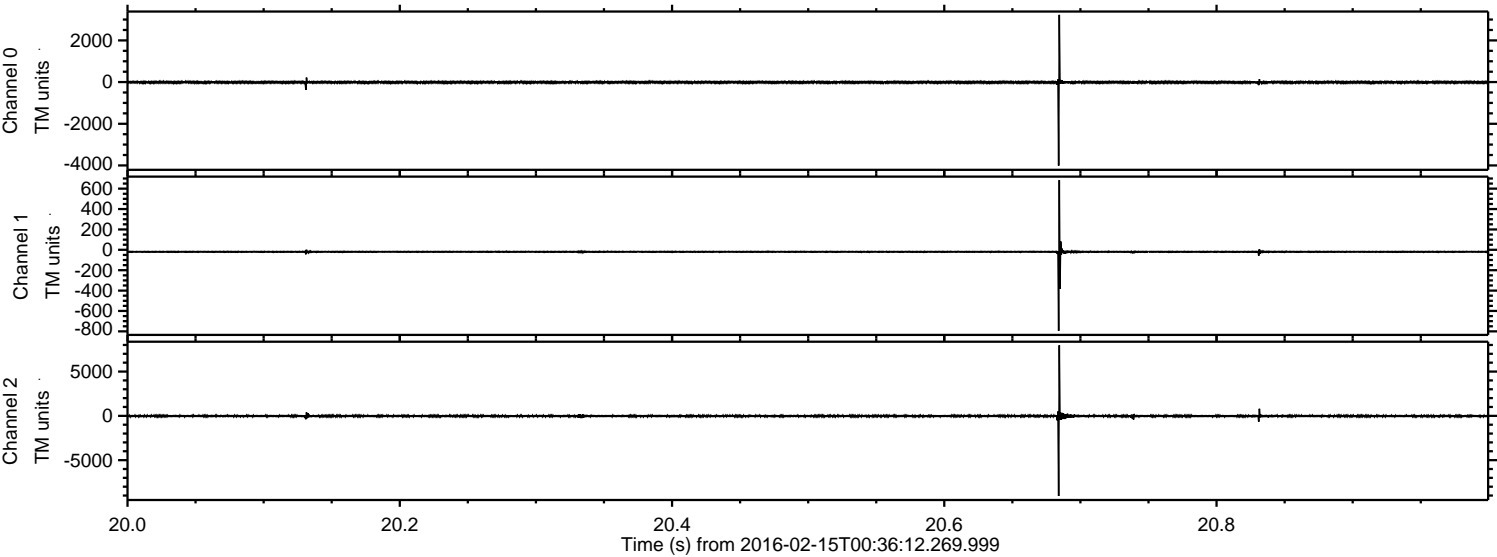

Channel 0
mn: -4010
mx: 3225
 μ : -11.8
 σ : 33.2

Channel 1
mn: -795
mx: 684
 μ : -18.8
 σ : 12.9

Channel 2
mn: -9048
mx: 7969
 μ : -22.8
 σ : 95.5

Processed Sun Apr 10 21:06:39 2016 by ELM ver.2012-10-06 from 001__elm20160215_003611__dat00.bin

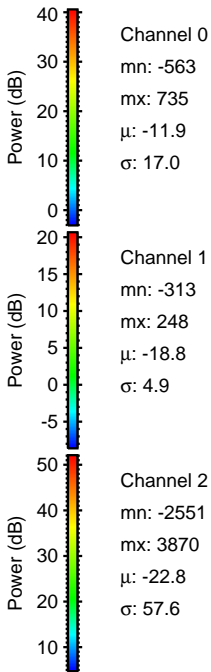
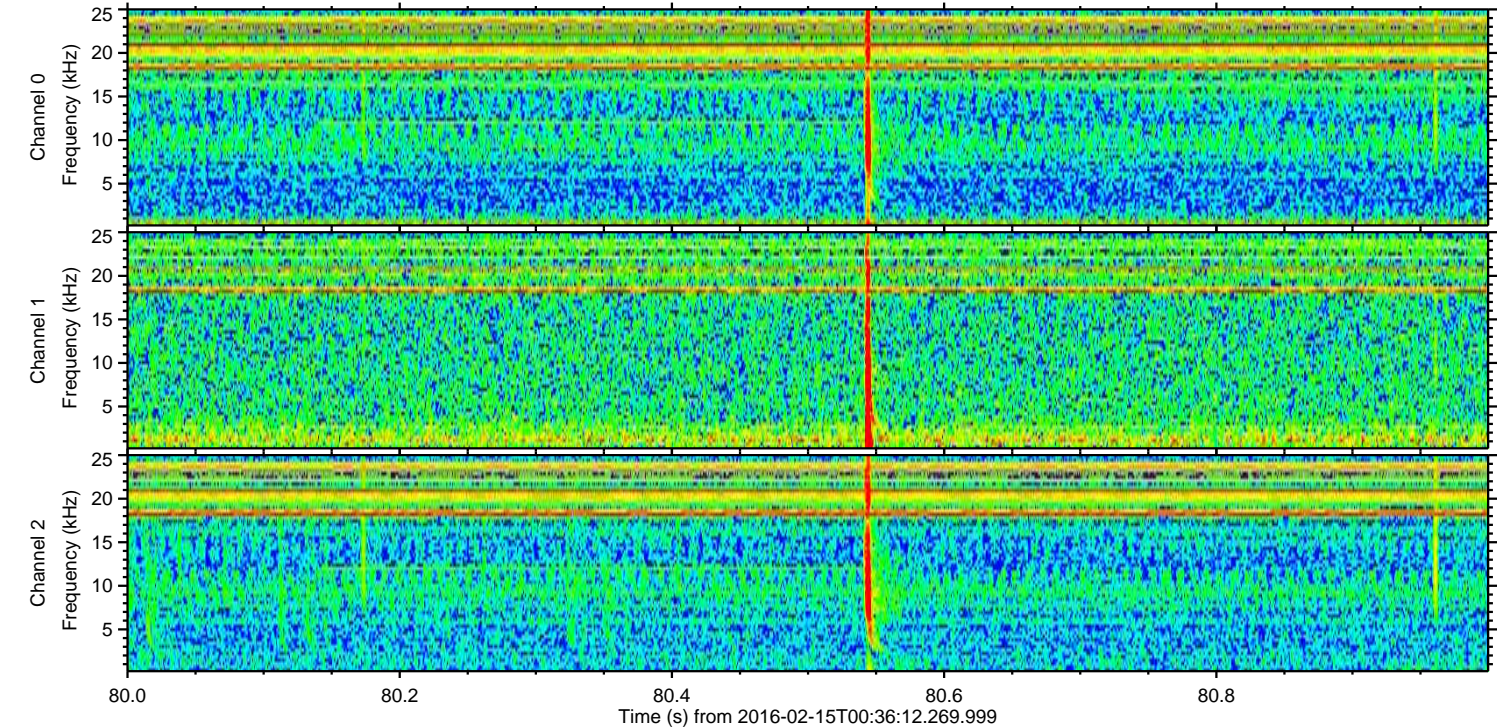
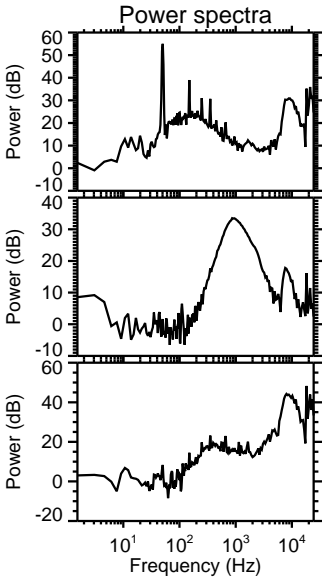
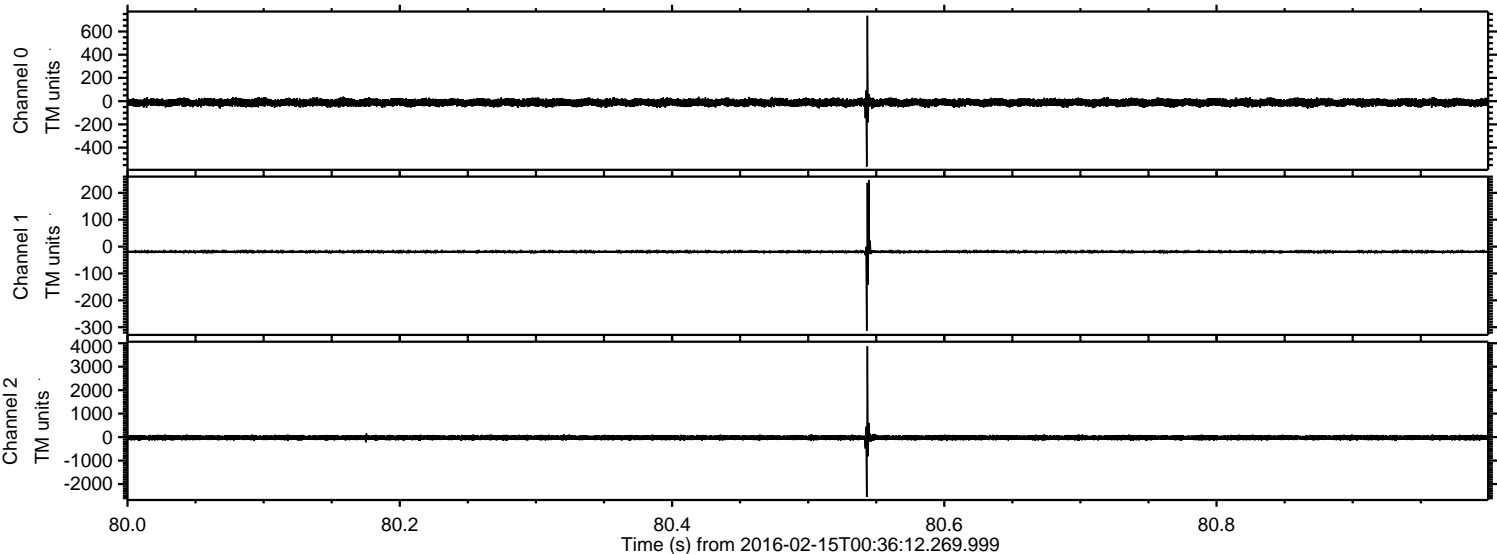

Processed Sun Apr 10 21:06:40 2016 by ELM ver.2012-10-06 from 001__elm20160215_003611__dat00.bin

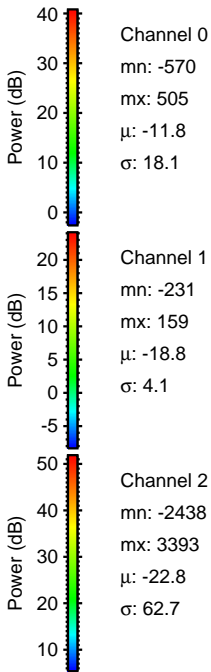
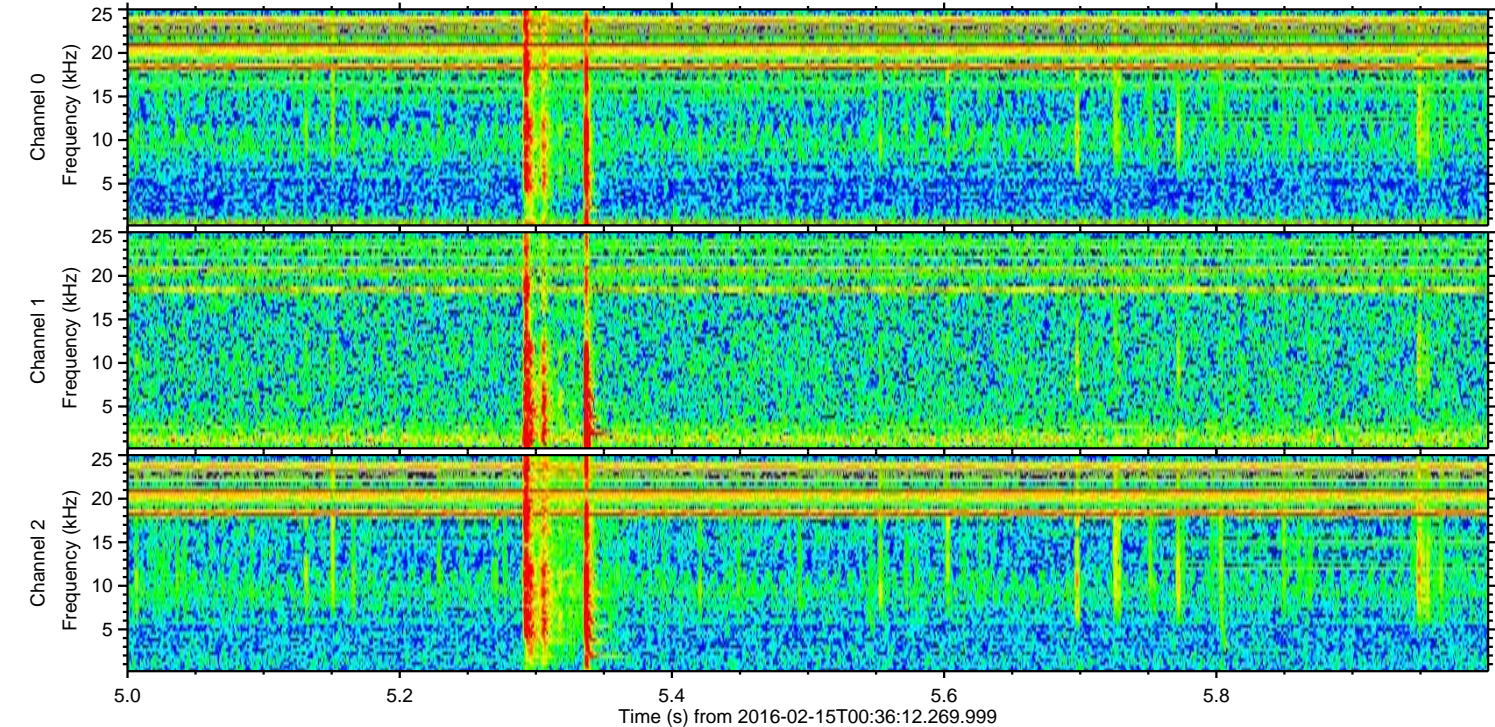
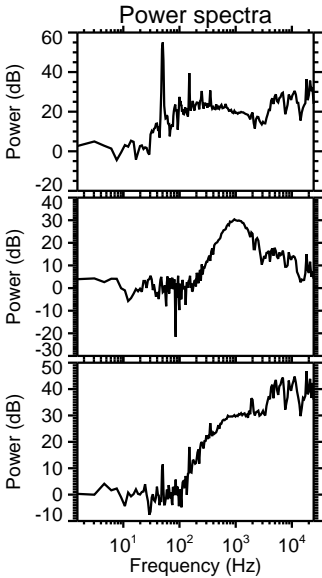
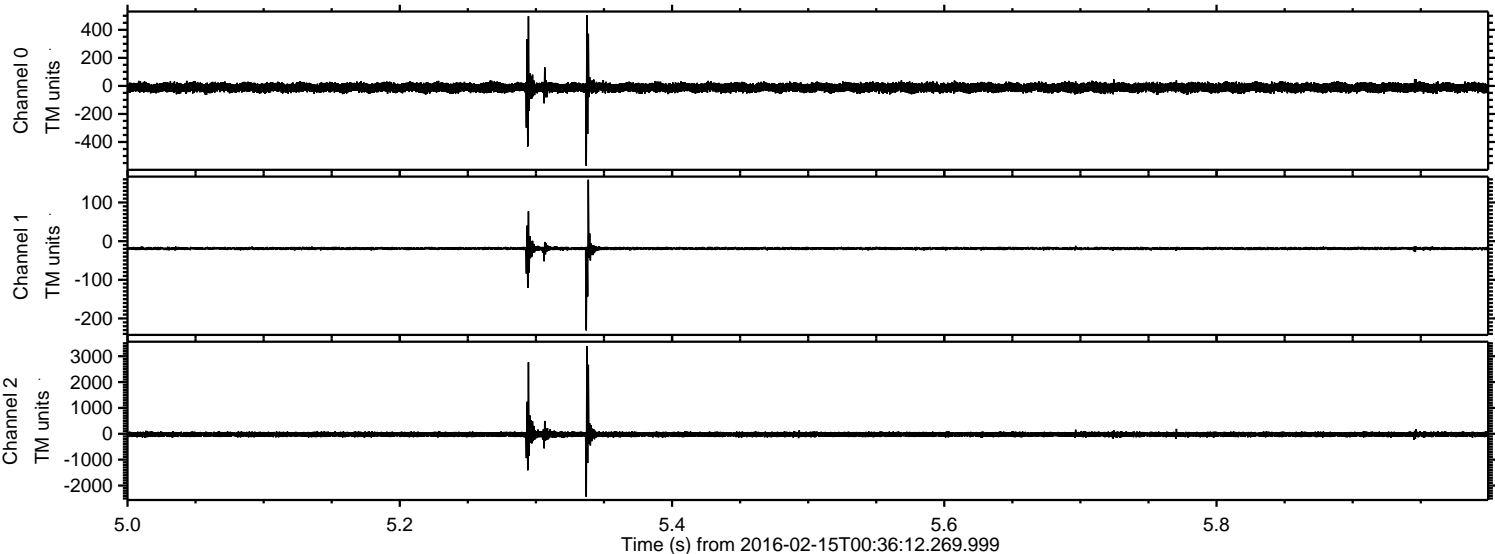

Processed Sun Apr 10 21:06:41 2016 by ELM ver.2012-10-06 from 001__elm20160215_003611__dat00.bin

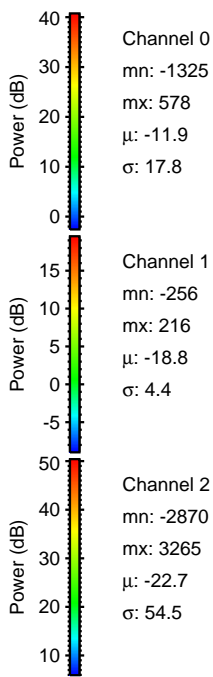
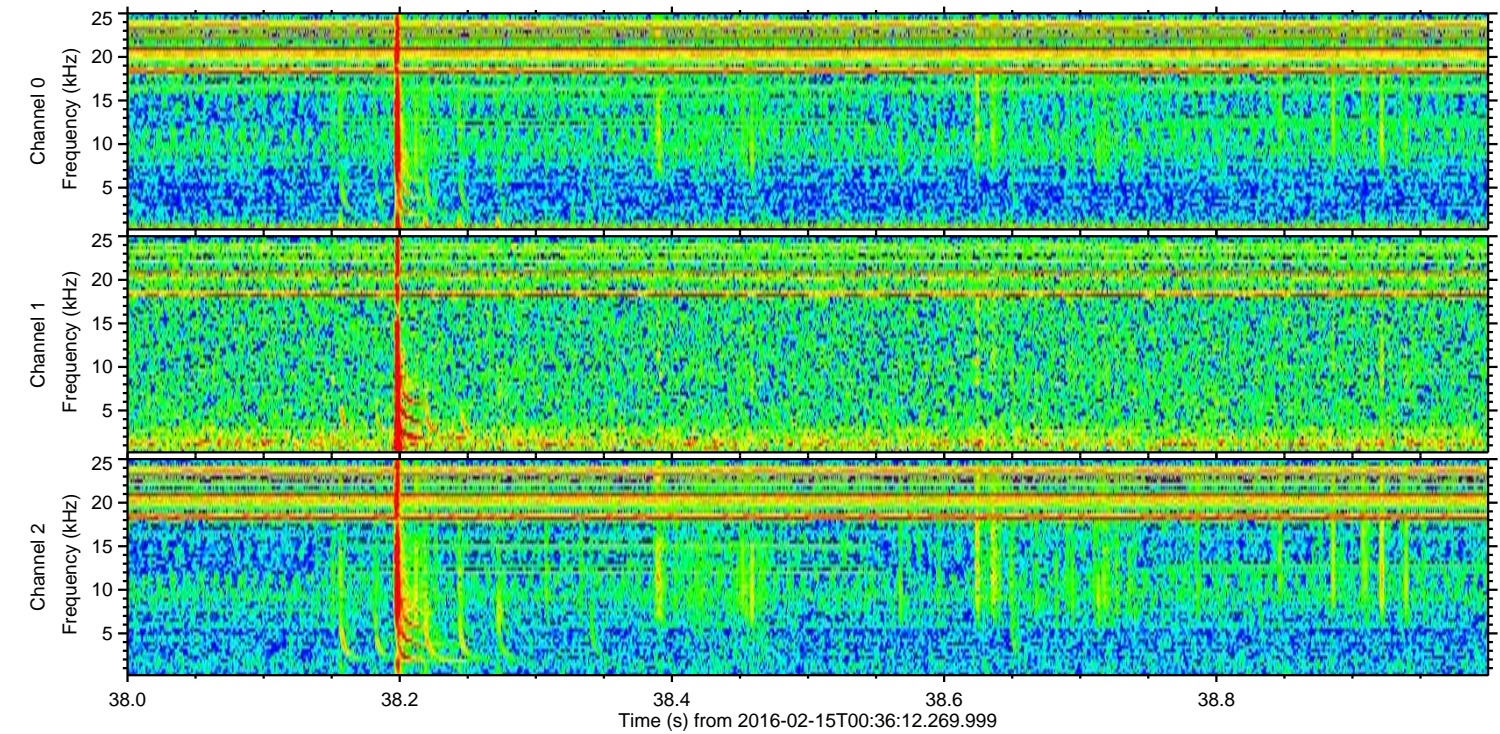
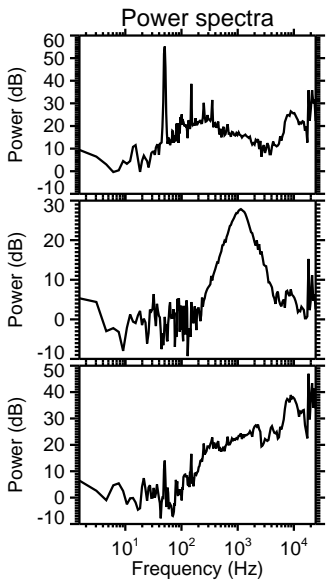
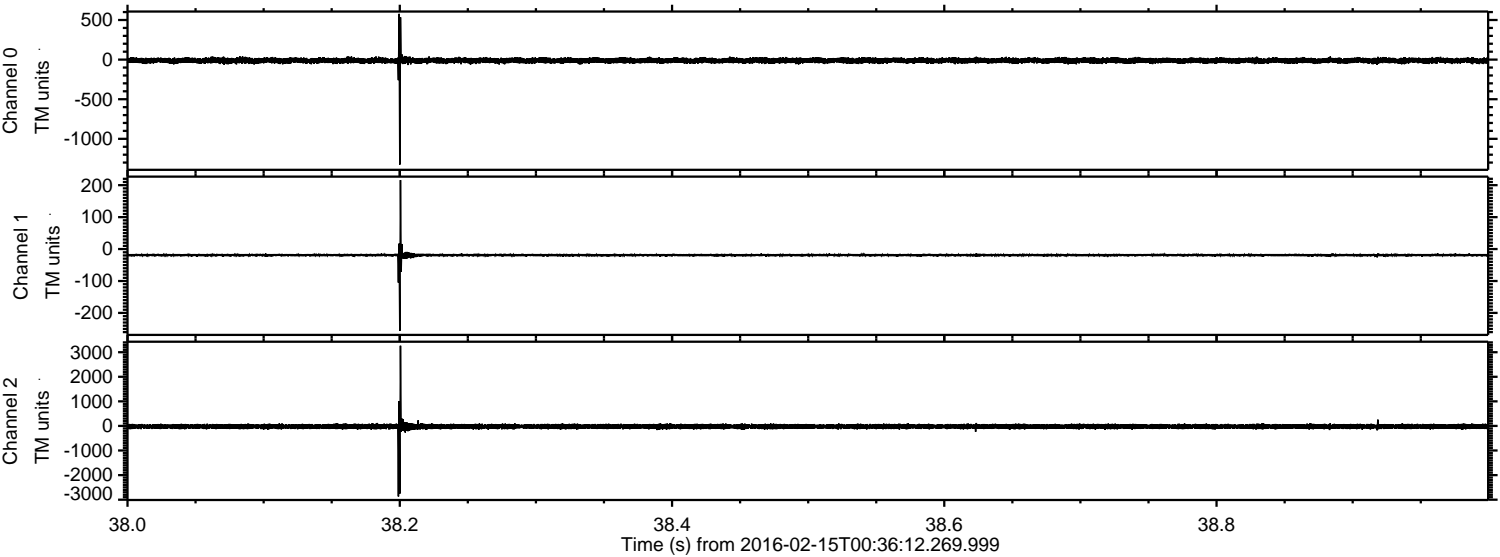

Channel 0
mn: -1325
mx: 578
 μ : -11.9
 σ : 17.8

Channel 1
mn: -256
mx: 216
 μ : -18.8
 σ : 4.4

Channel 2
mn: -2870
mx: 3265
 μ : -22.7
 σ : 54.5

Processed Sun Apr 10 21:06:42 2016 by ELM ver.2012-10-06 from 001__elm20160215_003611__dat00.bin

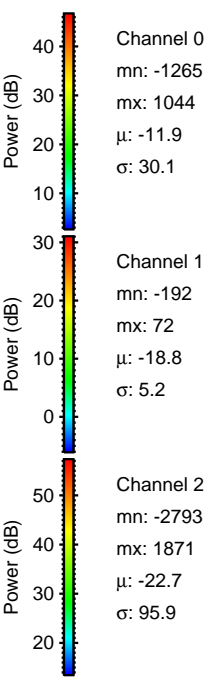
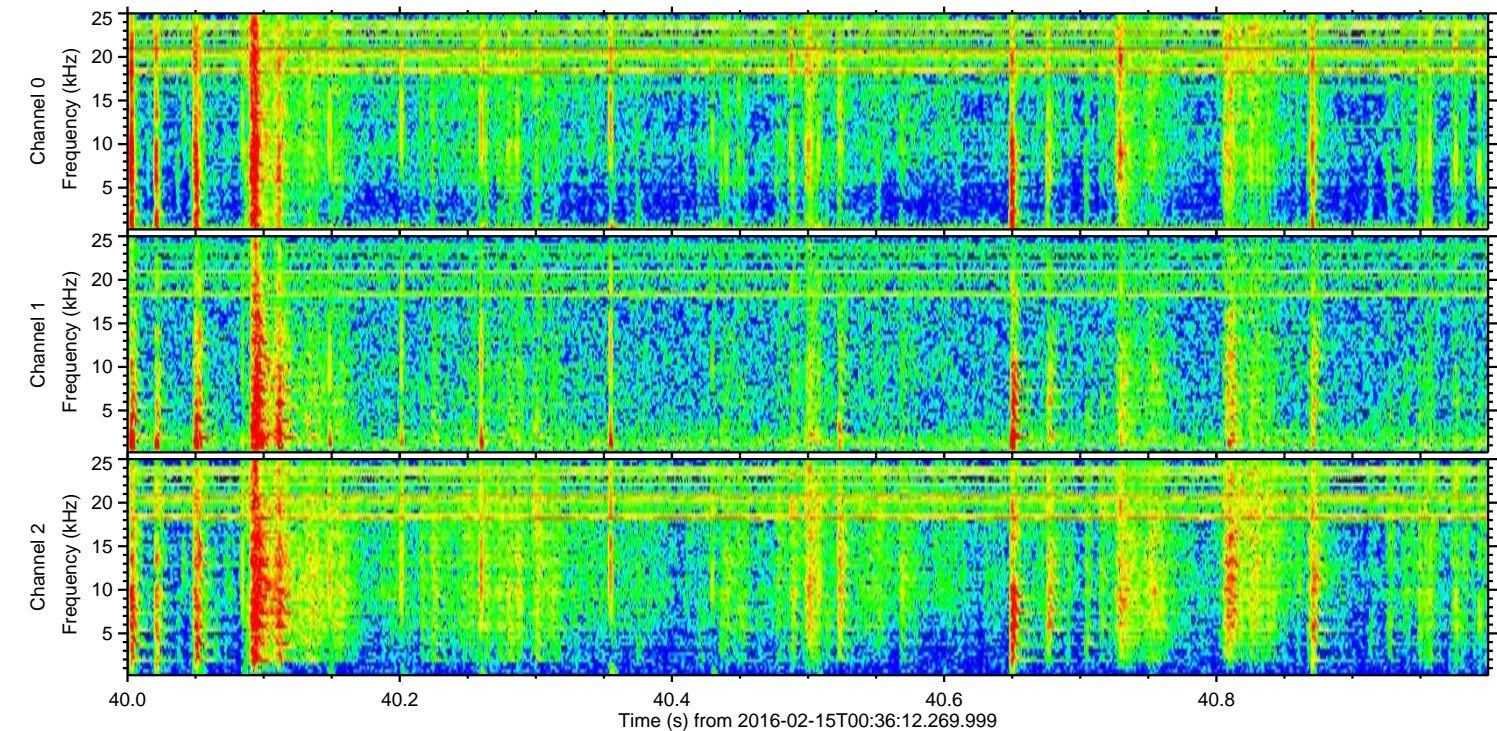
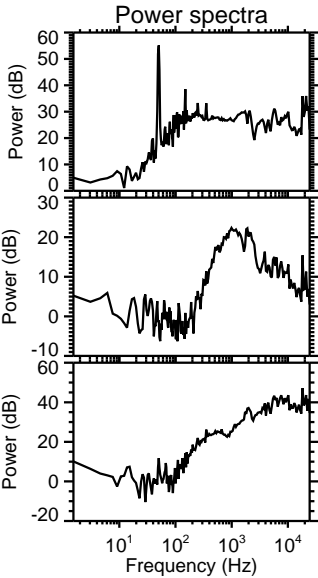
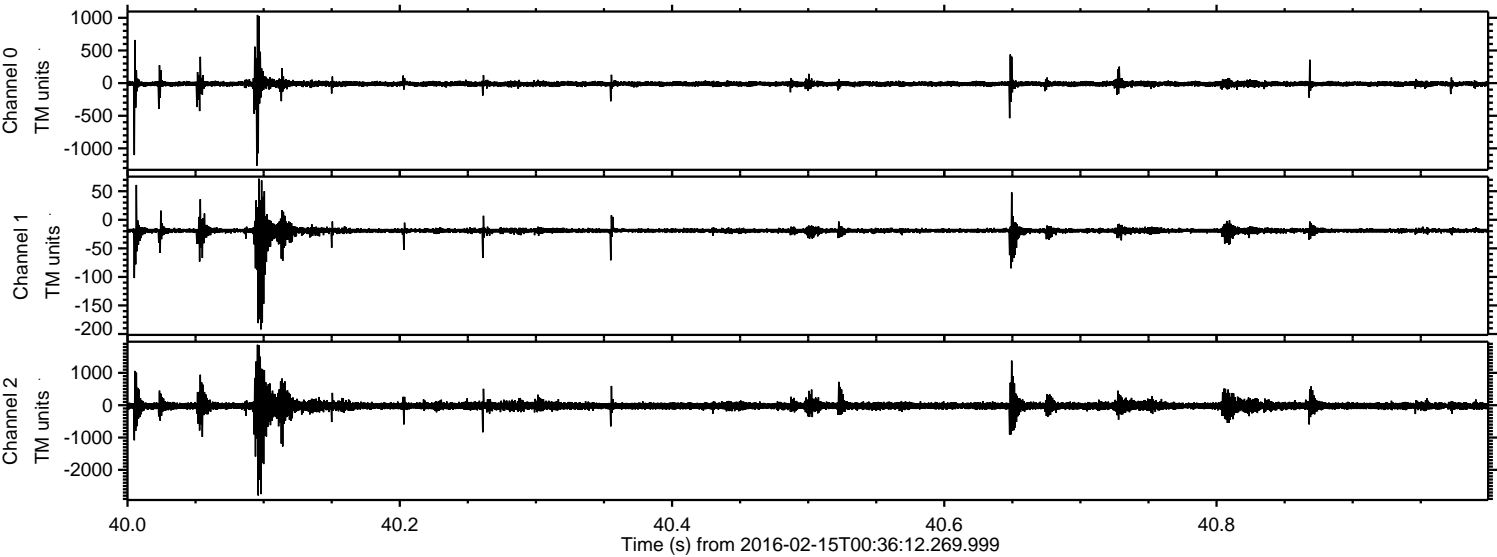

ELMAVAN 3D WAVEFORMS (Measured data sampled at 50 kHz) 51000 packets of 144 samples from 2016-02-15T00:36:12.269.999. Part 11/147

Processed Sun Apr 10 21:06:43 2016 by ELM ver.2012-10-06 from 001__elm20160215_003611__dat00.bin

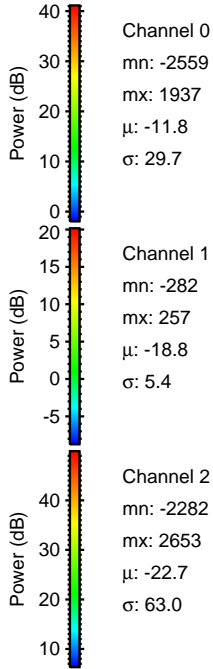
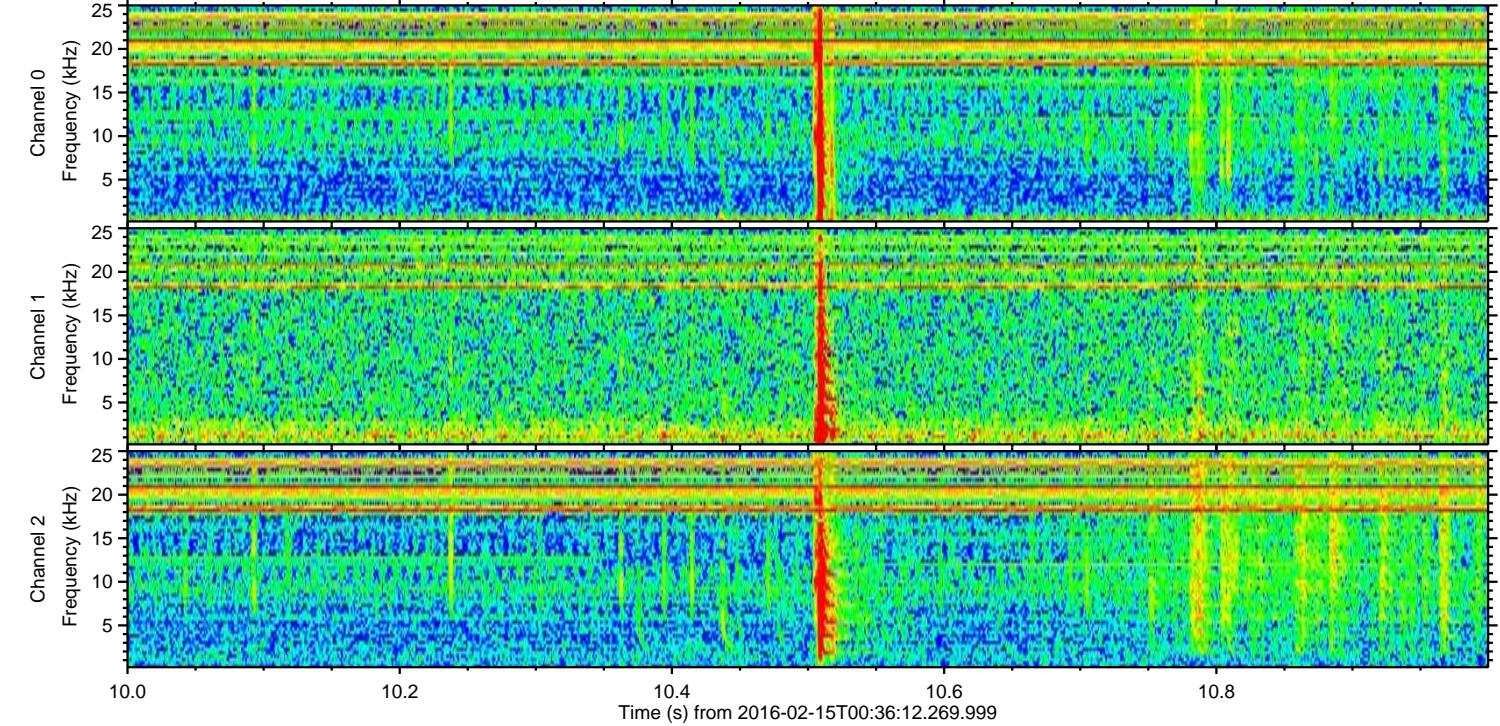
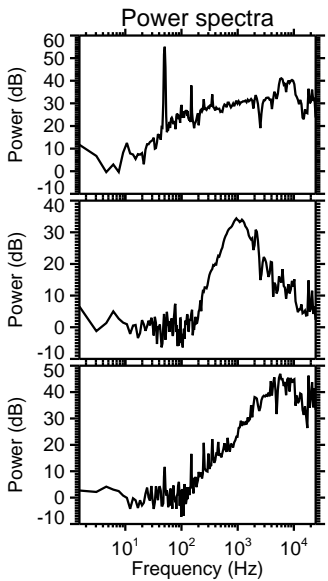
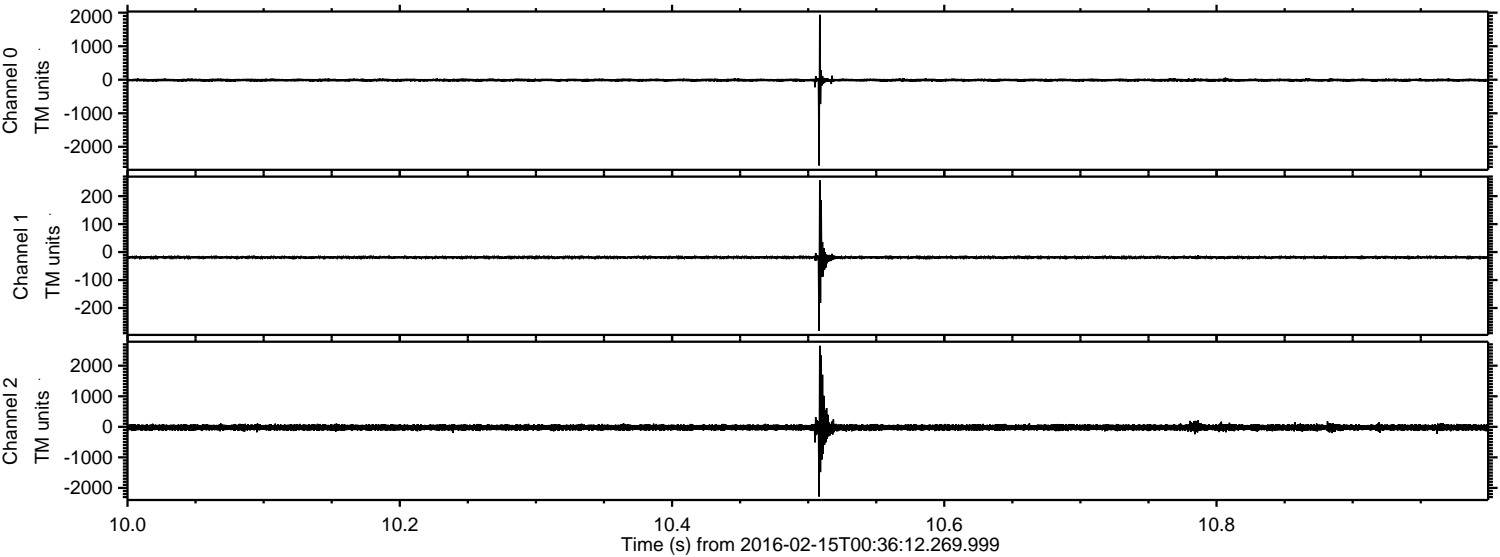

Processed Sun Apr 10 21:06:44 2016 by ELM ver.2012-10-06 from 001__elm20160215_003611__dat00.bin

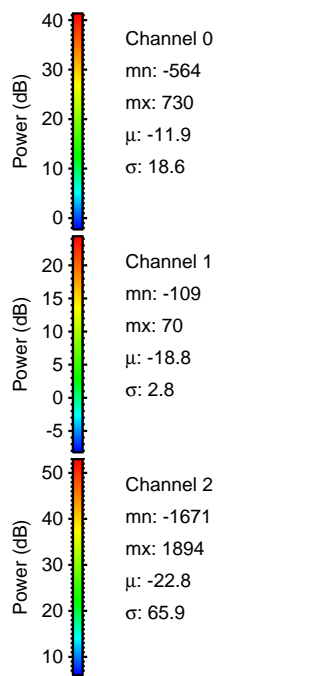
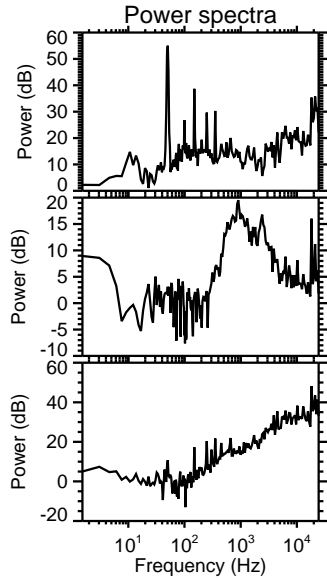
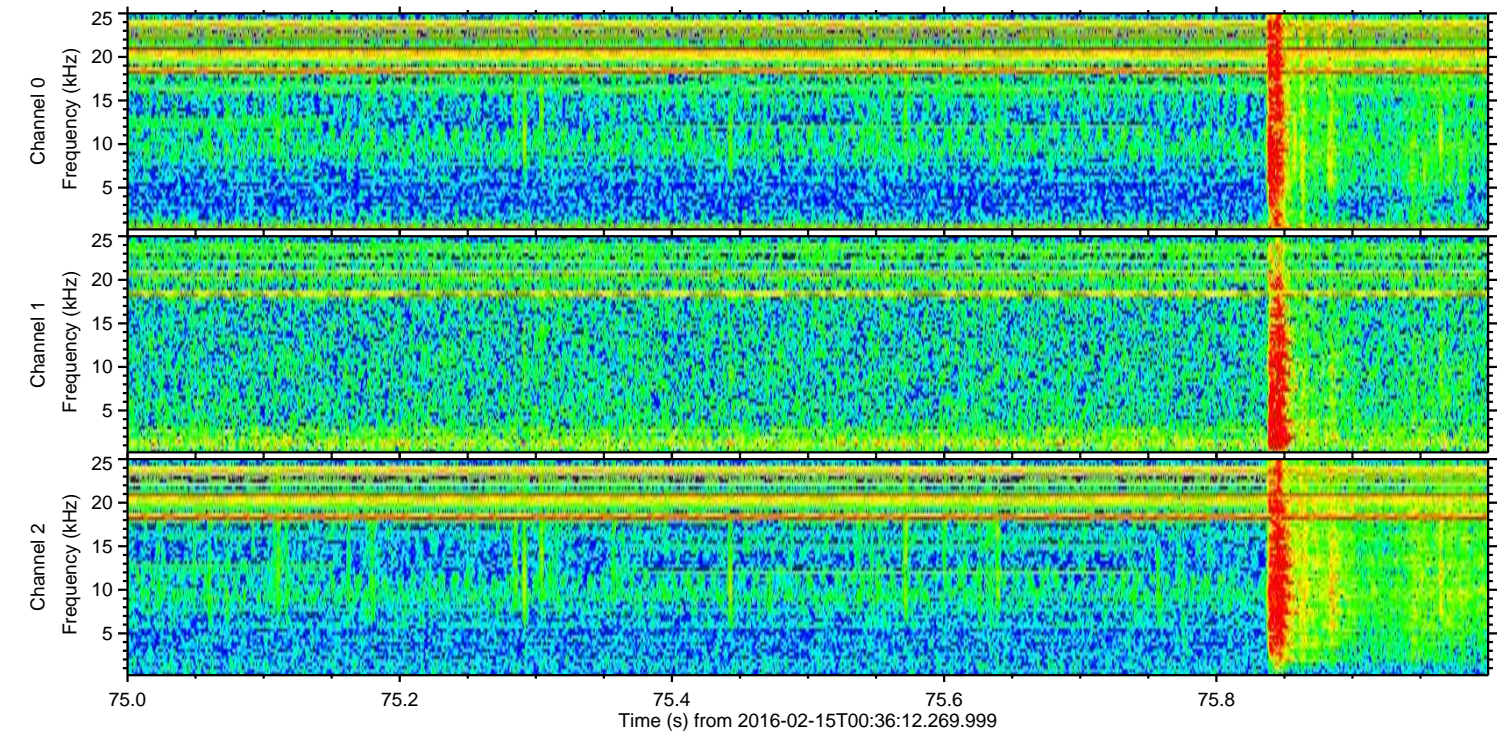
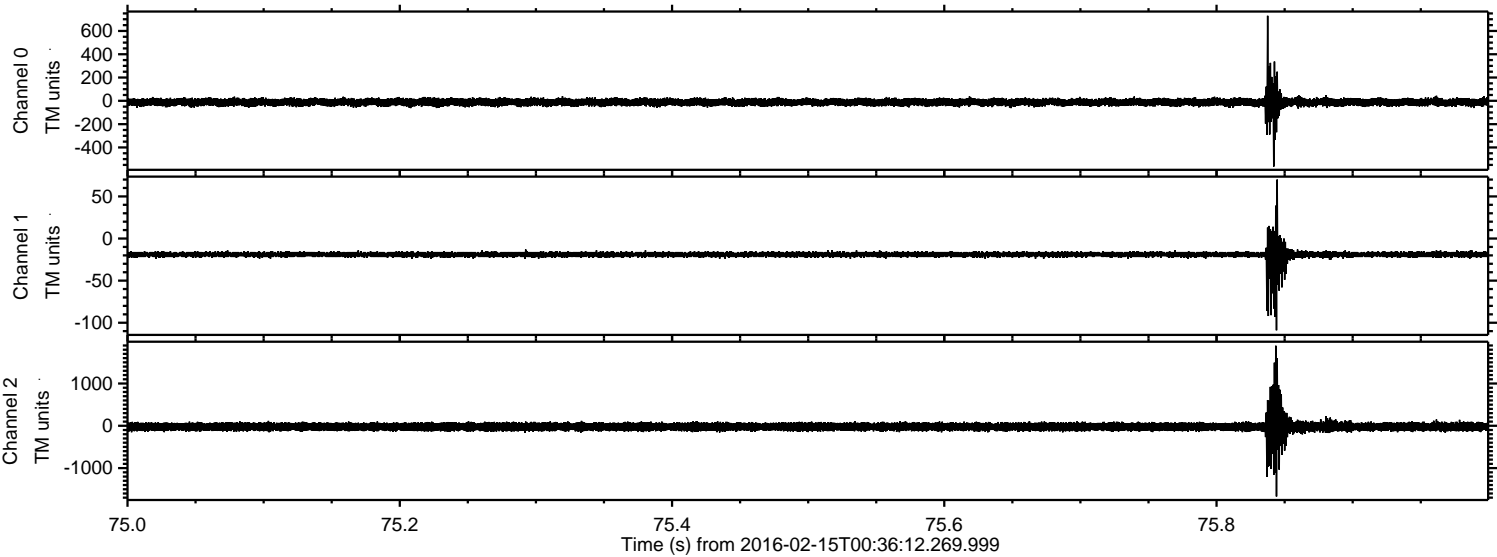

Processed Sun Apr 10 21:06:45 2016 by ELM ver.2012-10-06 from 001__elm20160215_003611__dat00.bin

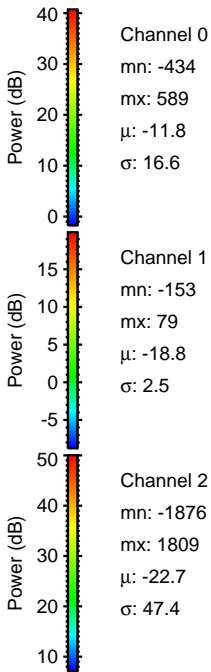
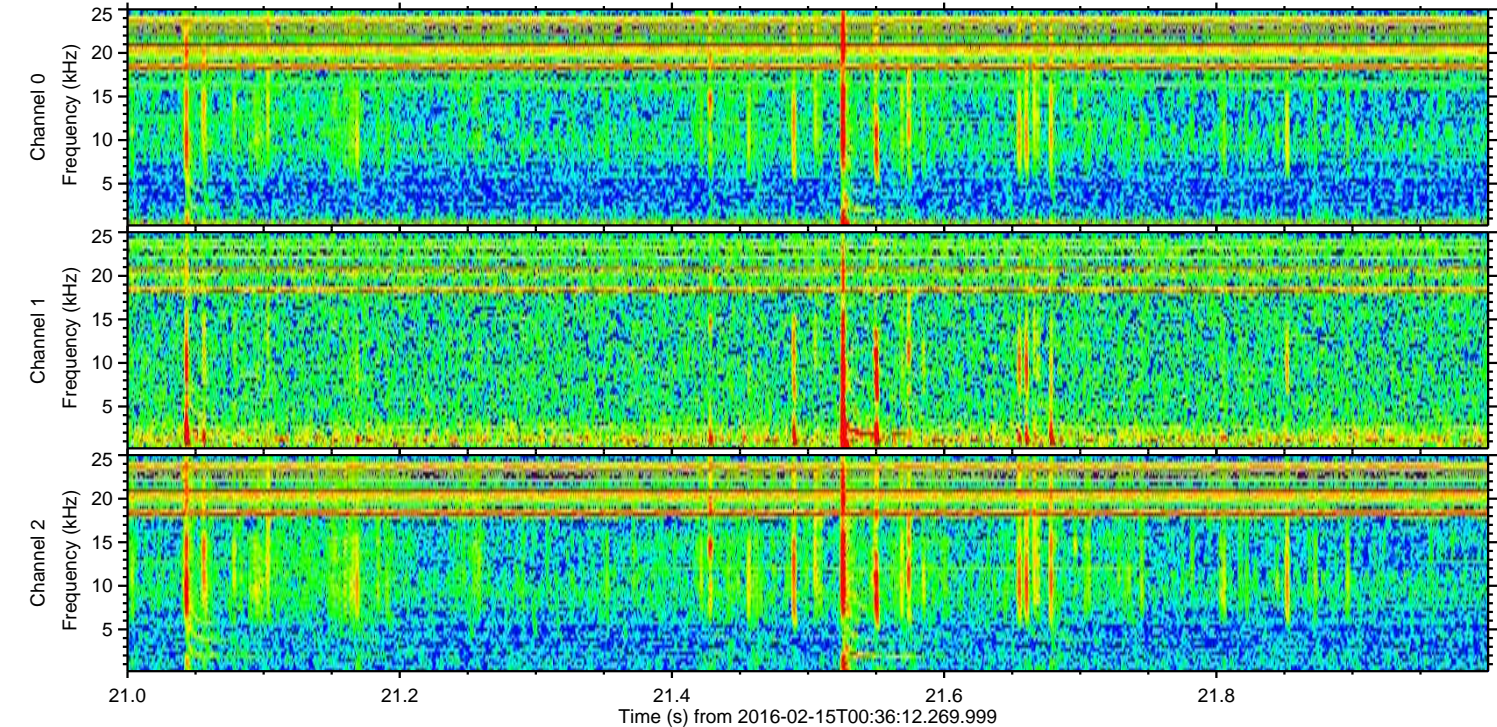
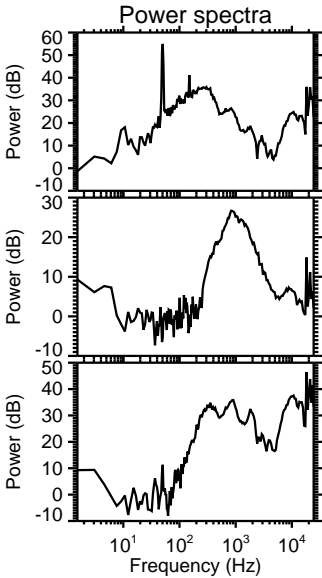
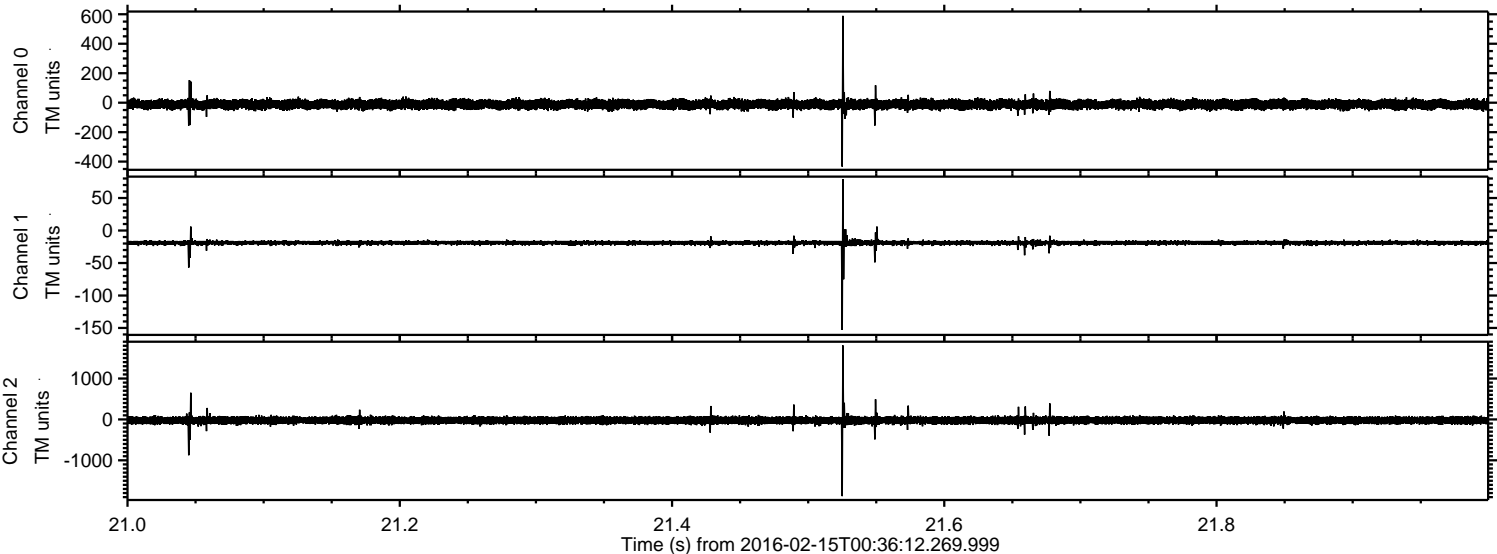

Processed Sun Apr 10 21:06:46 2016 by ELM ver.2012-10-06 from 001__elm20160215_003611__dat00.bin

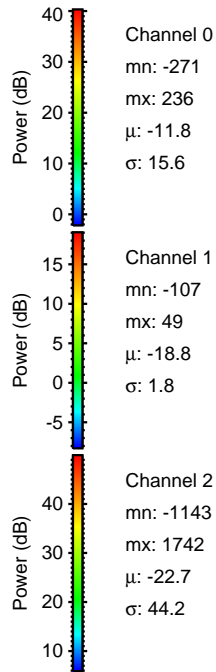
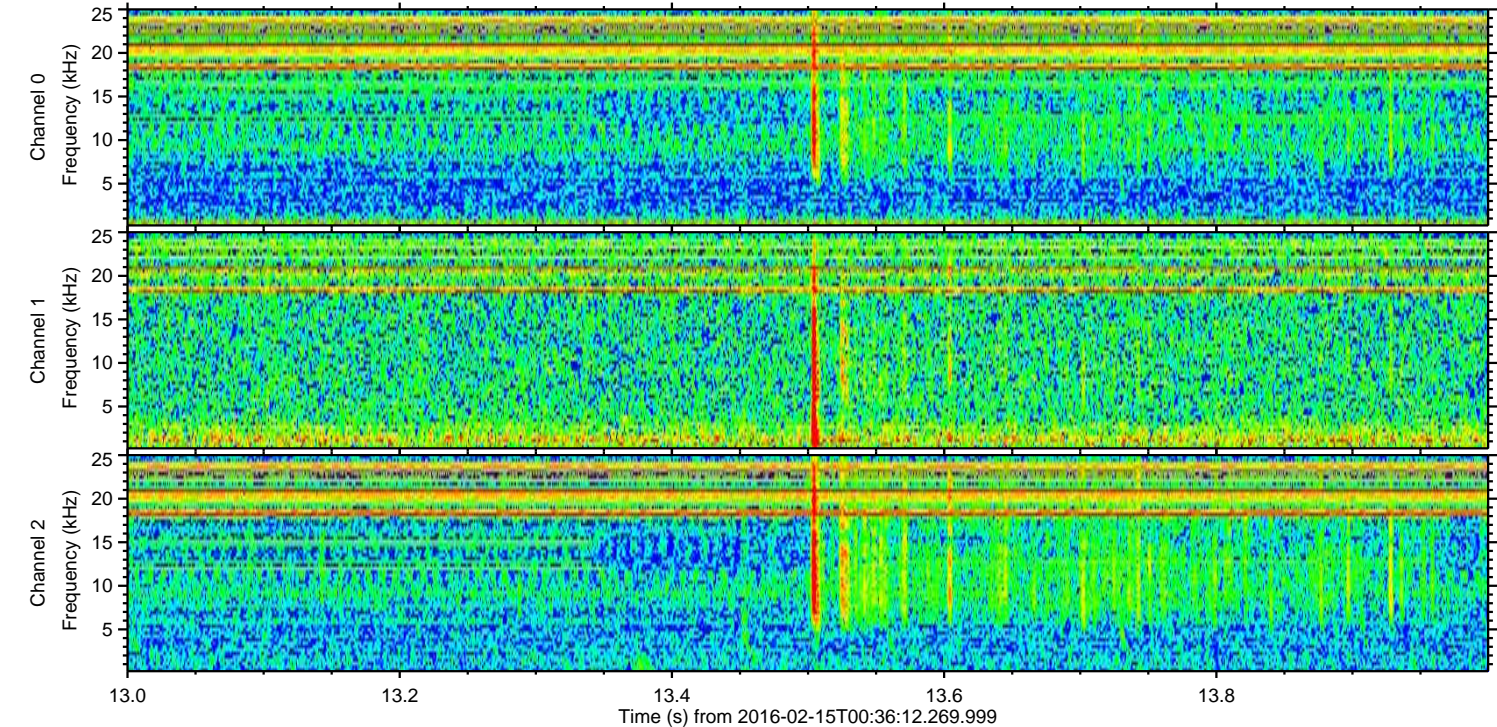
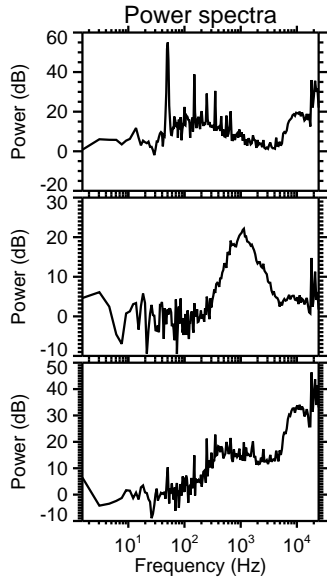
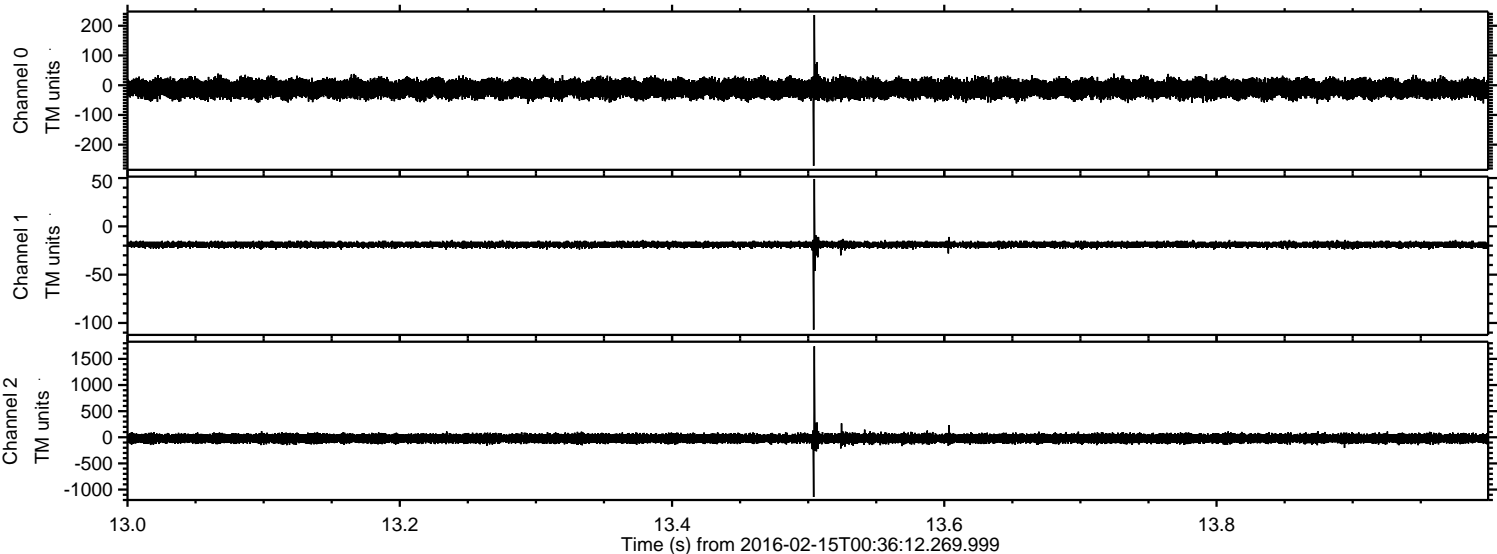

Processed Sun Apr 10 21:06:46 2016 by ELM ver.2012-10-06 from 001__elm20160215_003611__dat00.bin

