

ELMAVAN 3D WAVEFORMS (Measured data sampled at 50 kHz) 51000 packets of 144 samples from 2016-02-14T20:26:01.426.000.

Processed Sun Apr 10 20:15:00 2016 by ELM ver.2012-10-06 from 001__elm20160214_202600__dat00.bin

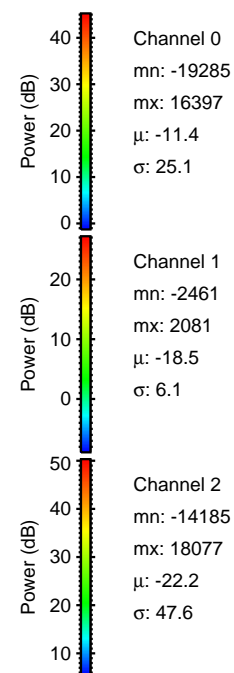
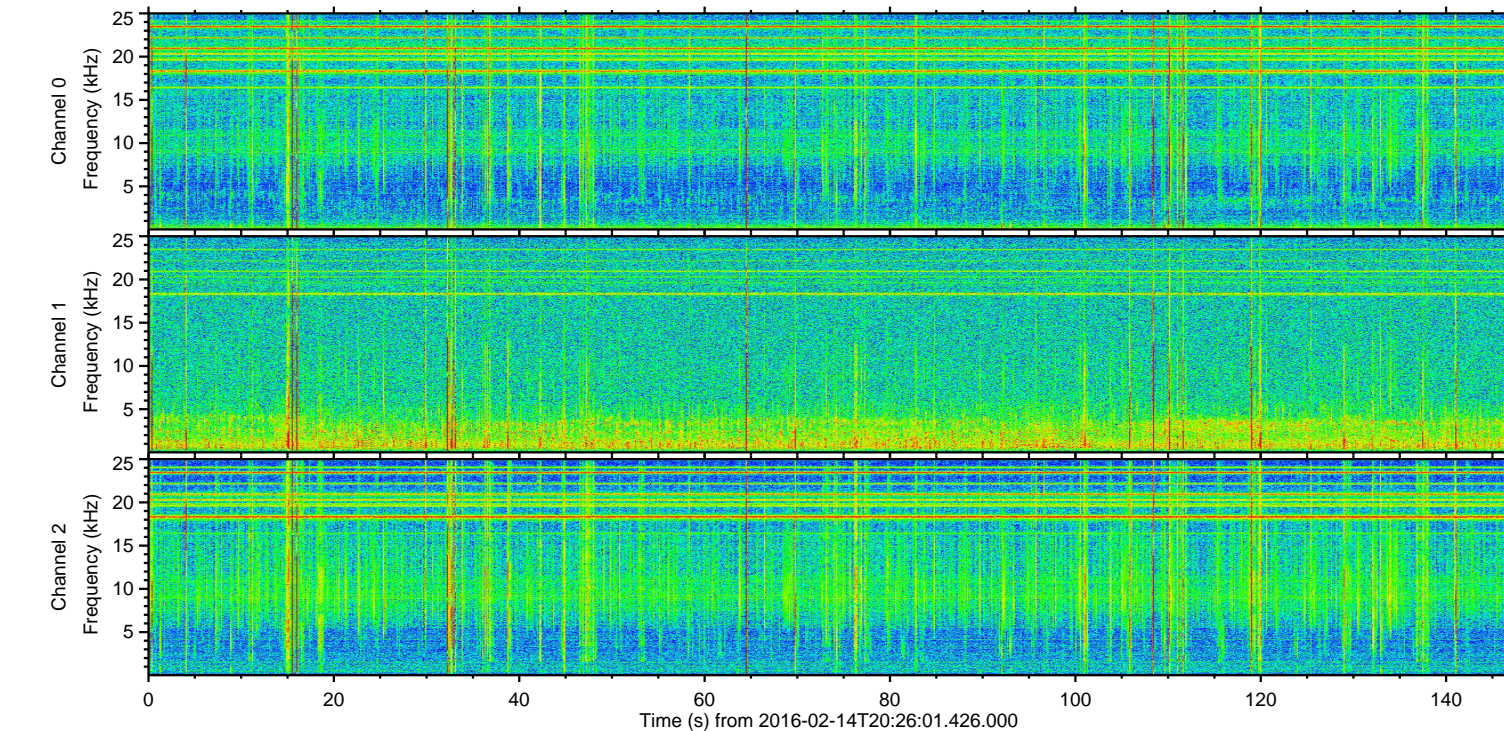
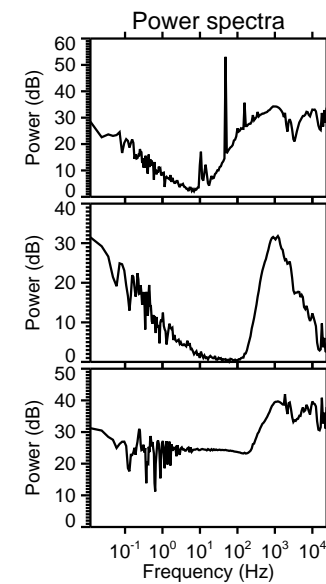
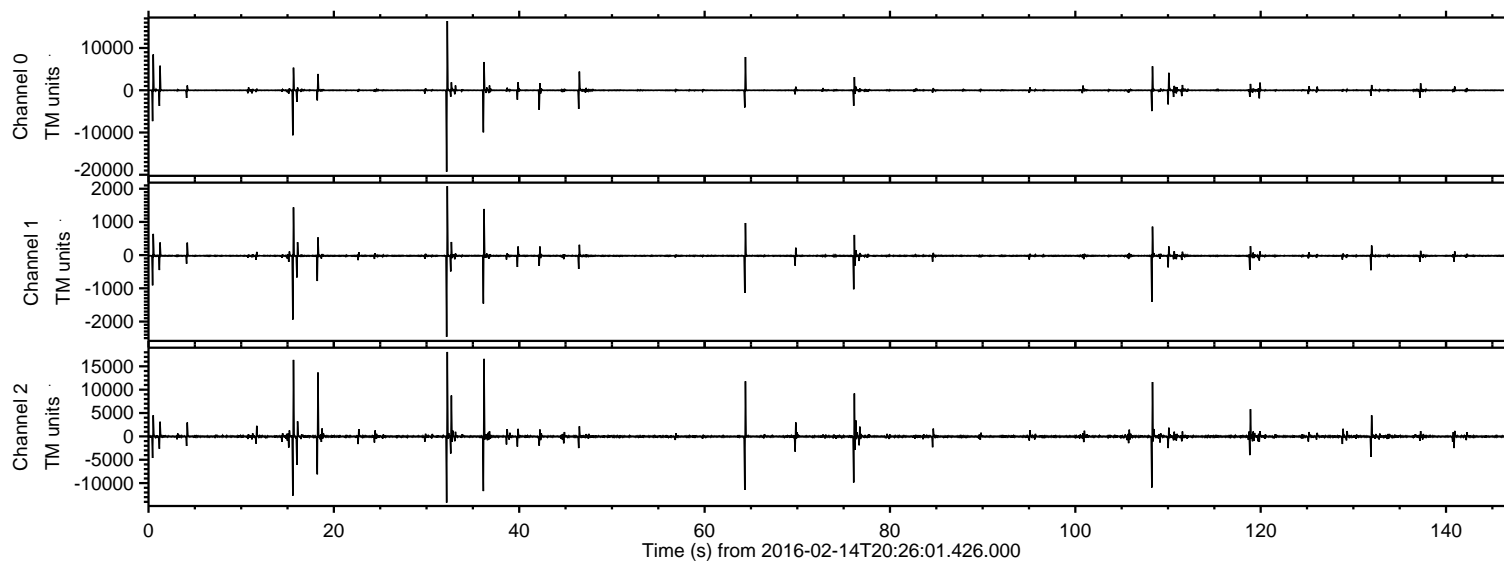

ELMAVAN 3D WAVEFORMS (Measured data sampled at 50 kHz) 51000 packets of 144 samples from 2016-02-14T20:26:01.426.000. Part 33/147

Processed Sun Apr 10 20:15:12 2016 by ELM ver.2012-10-06 from 001__elm20160214_202600__dat00.bin

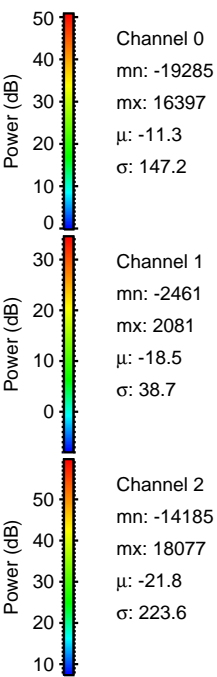
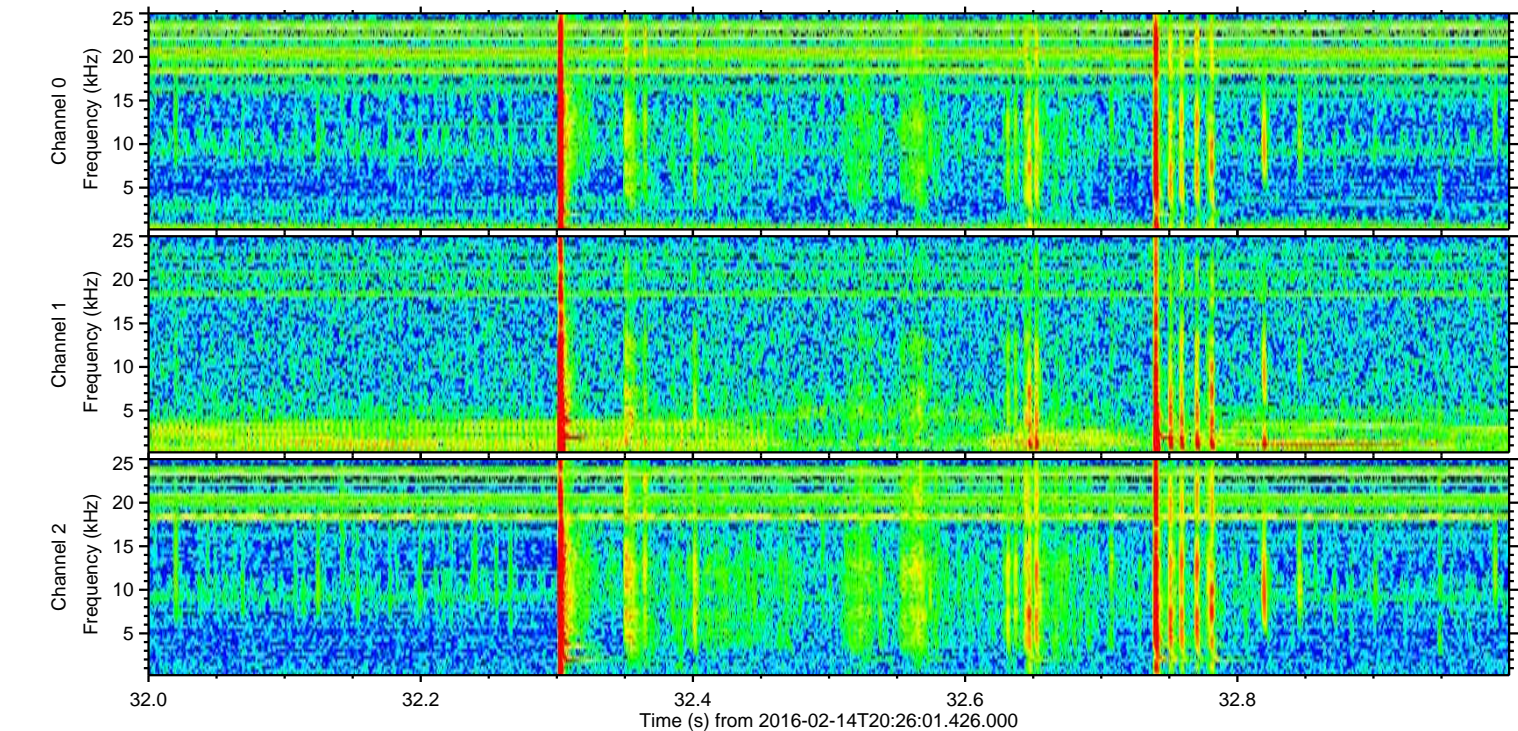
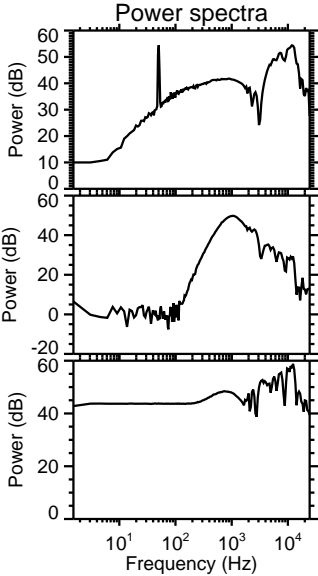
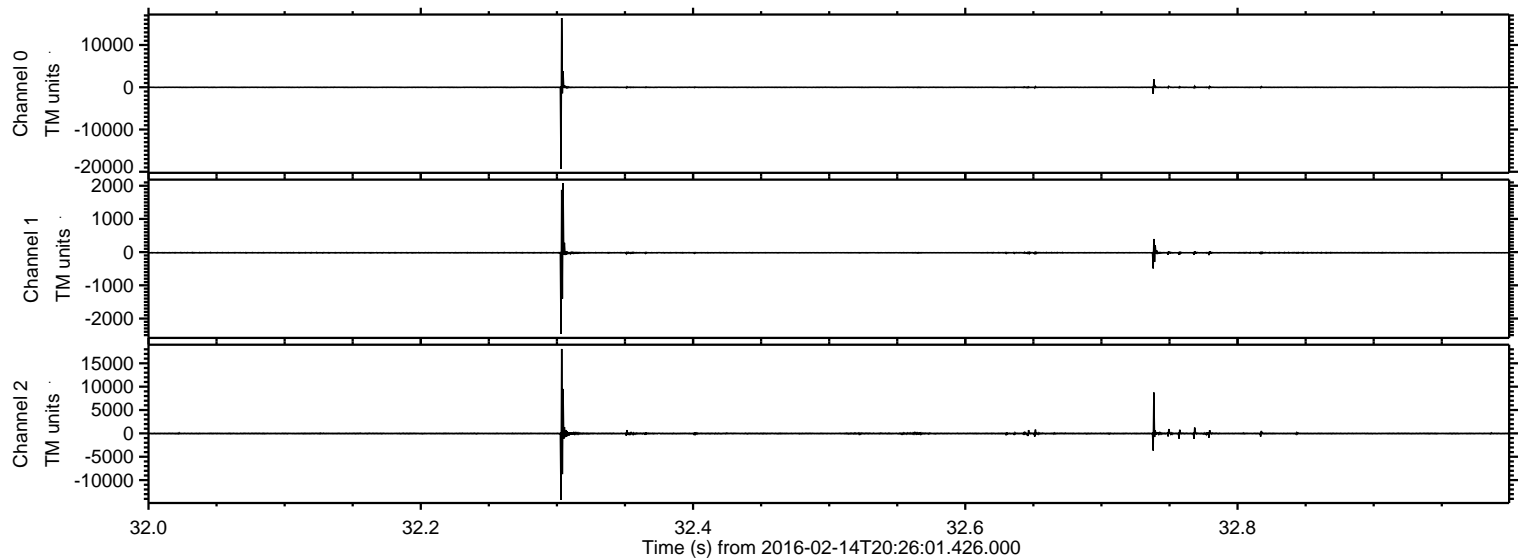

Processed Sun Apr 10 20:15:13 2016 by ELM ver.2012-10-06 from 001__elm20160214_202600__dat00.bin

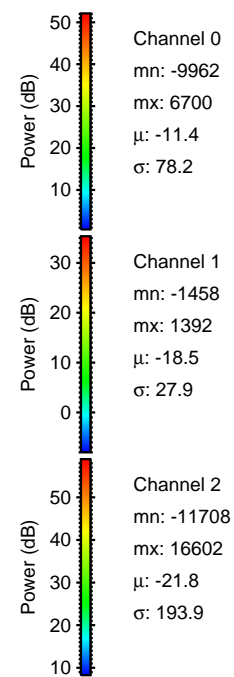
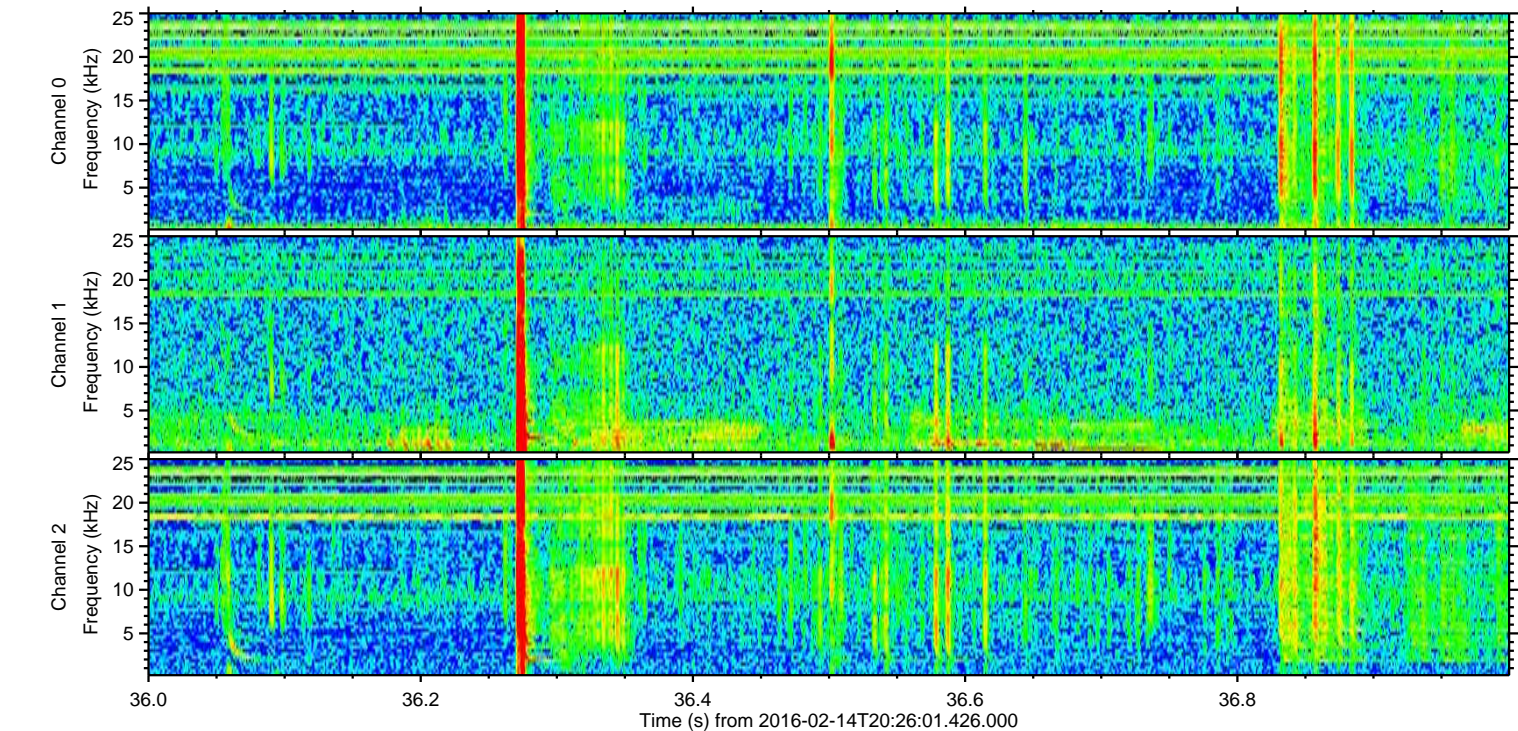
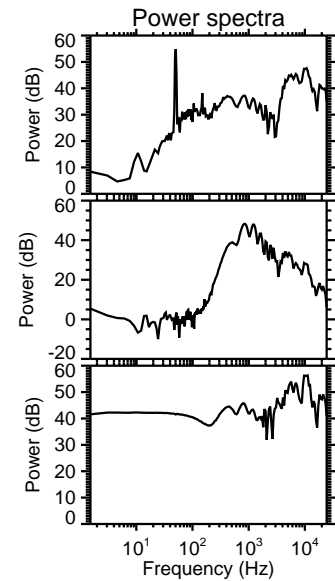
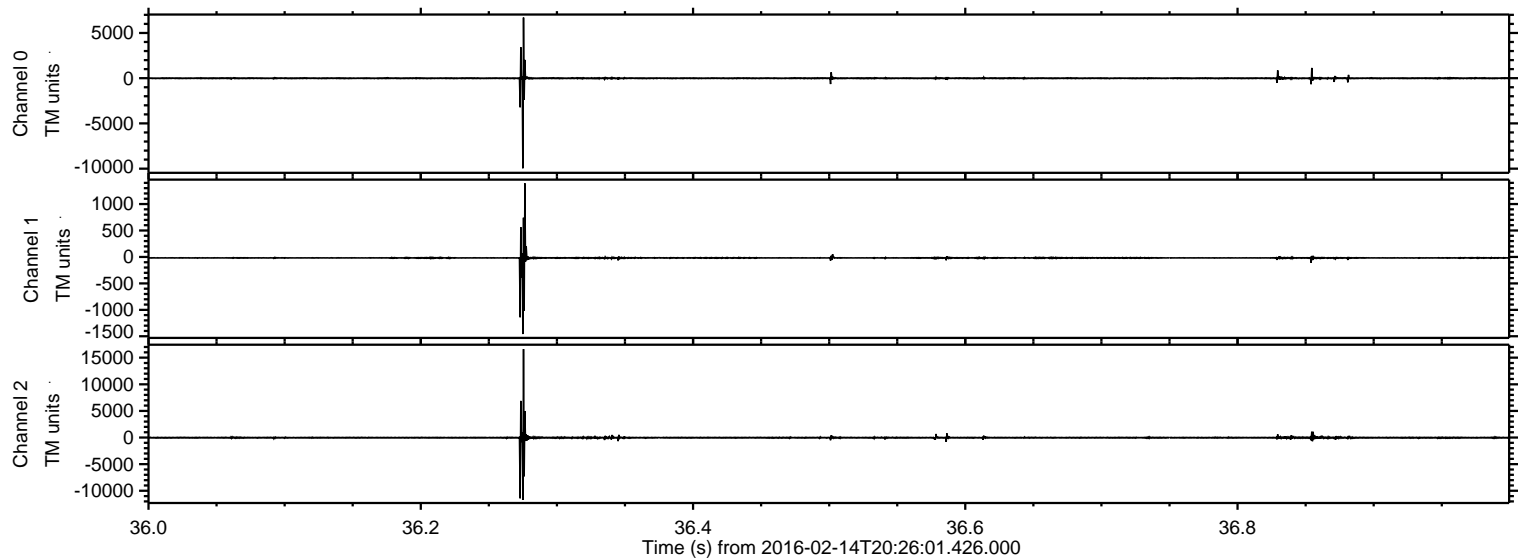

ELMAVAN 3D WAVEFORMS (Measured data sampled at 50 kHz) 51000 packets of 144 samples from 2016-02-14T20:26:01.426.000. Part 16/147

Processed Sun Apr 10 20:15:14 2016 by ELM ver.2012-10-06 from 001__elm20160214_202600__dat00.bin

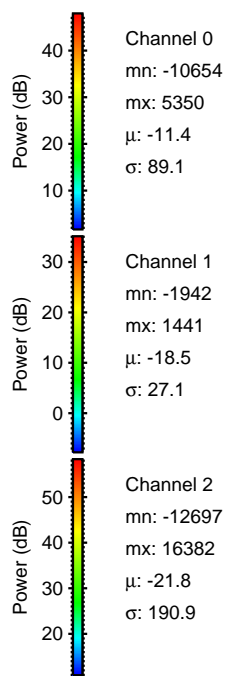
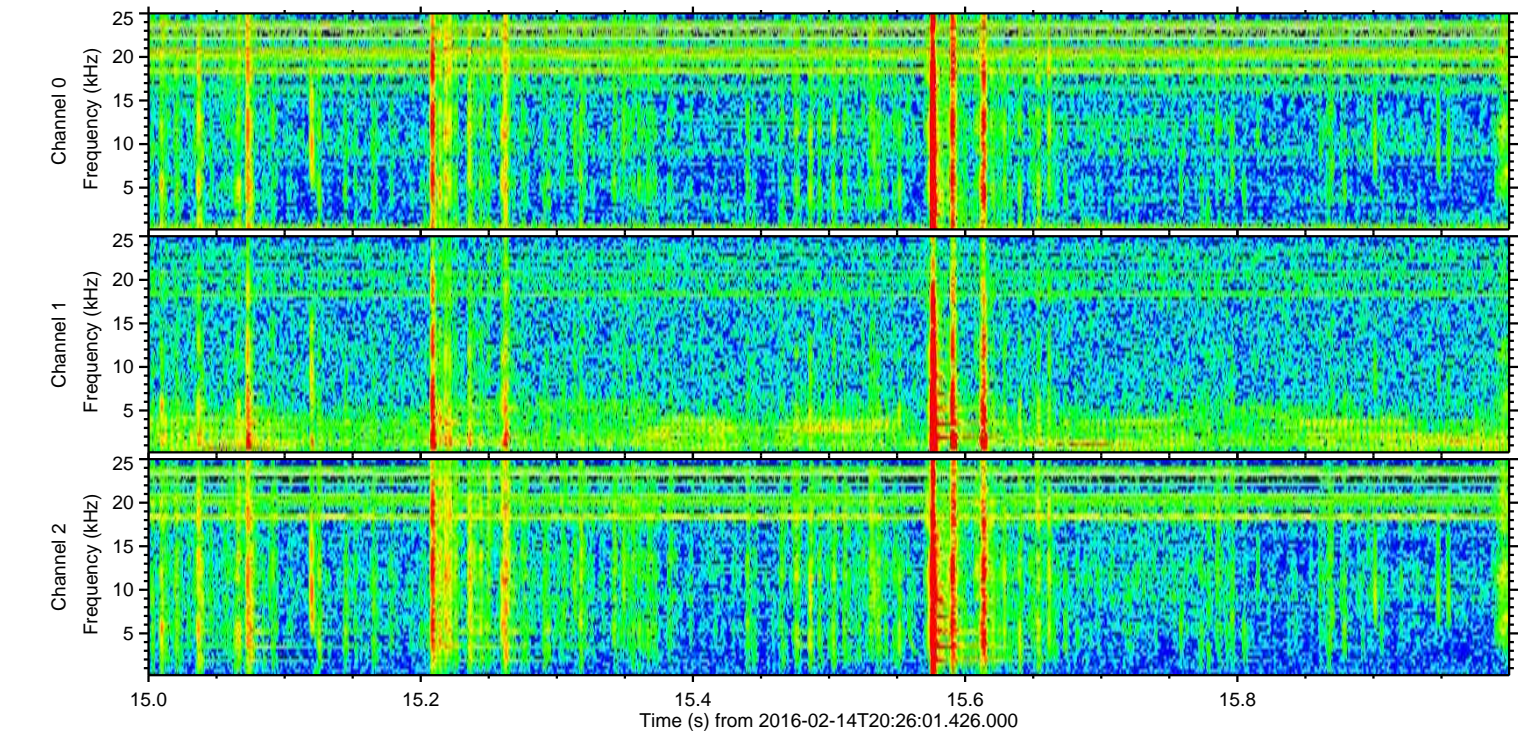
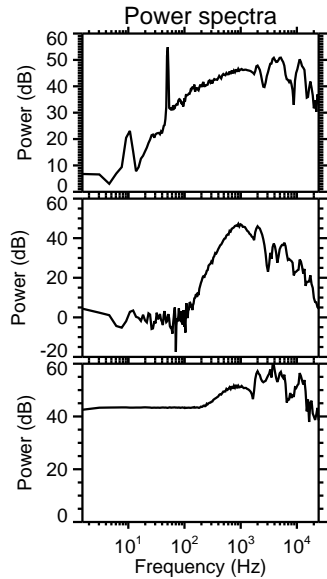
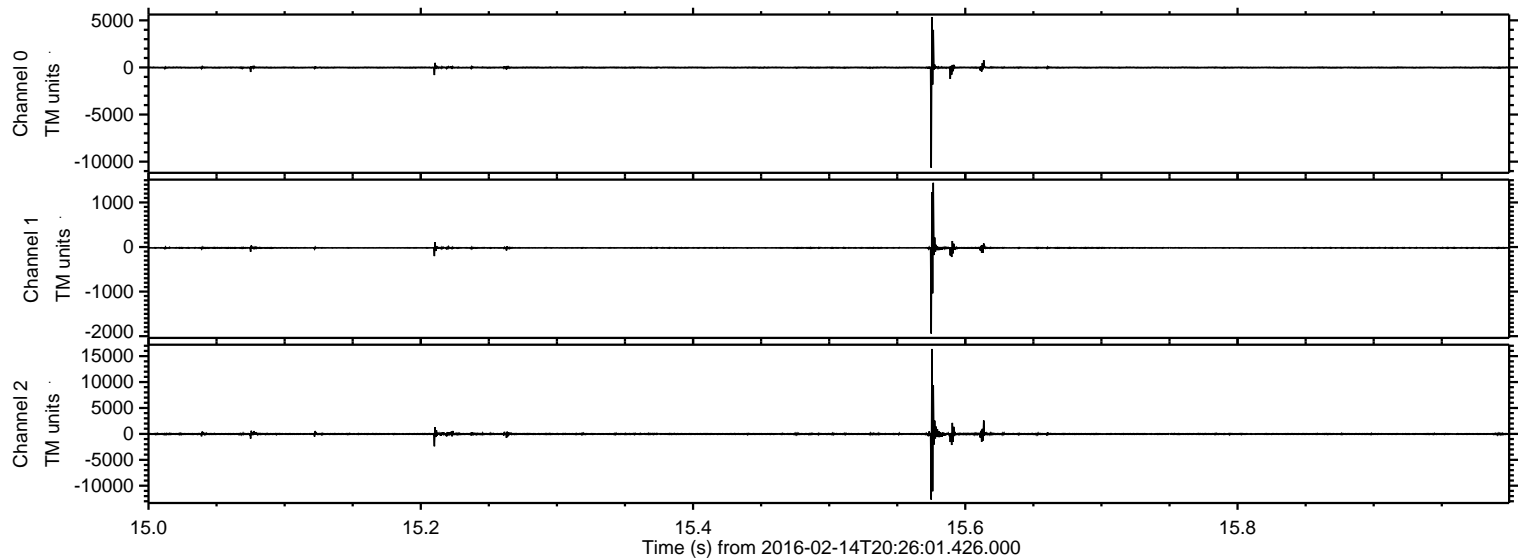

Processed Sun Apr 10 20:15:15 2016 by ELM ver.2012-10-06 from 001__elm20160214_202600__dat00.bin

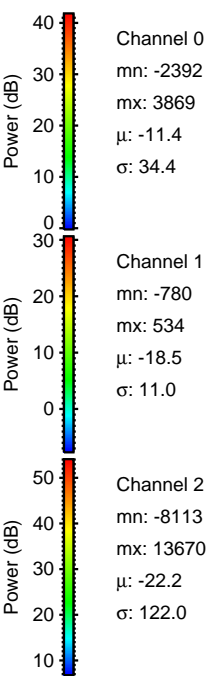
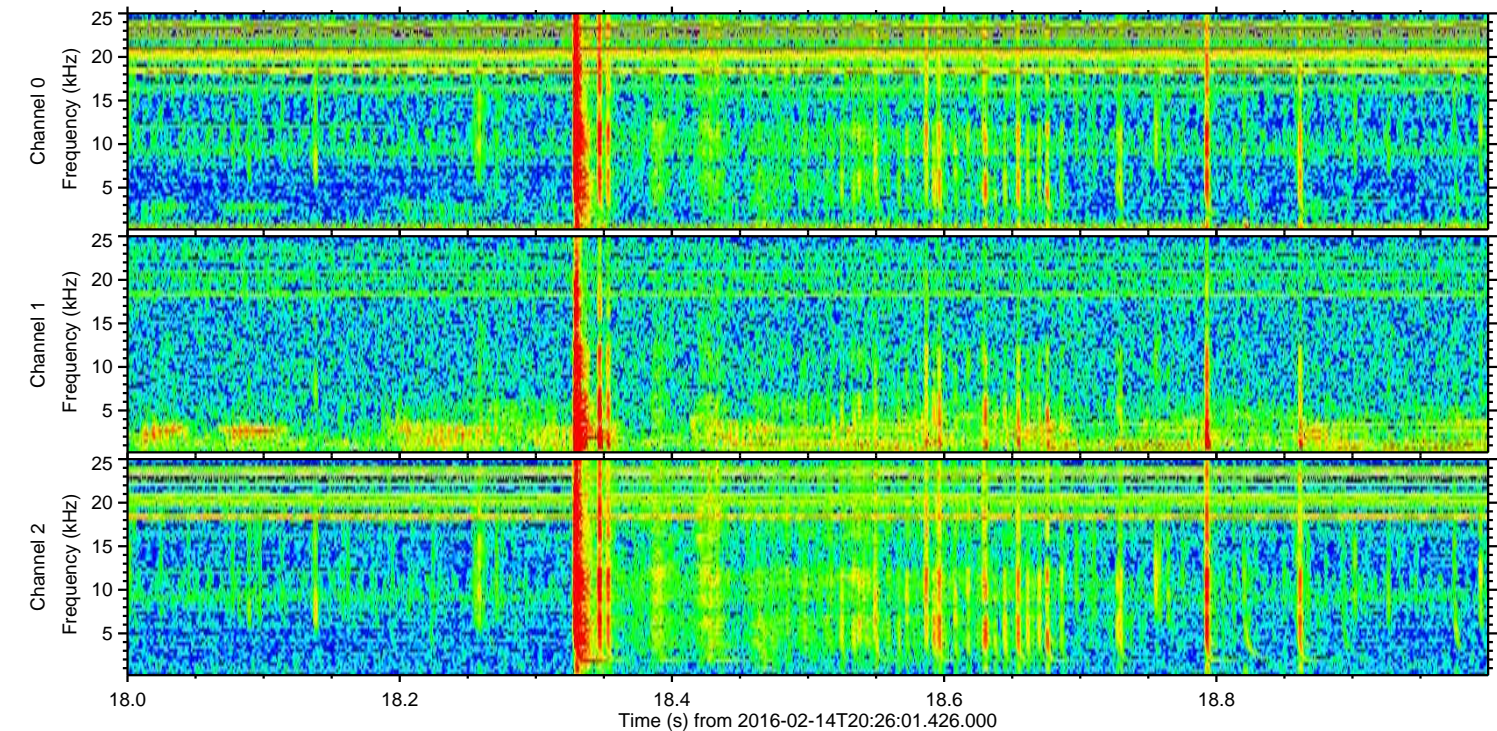
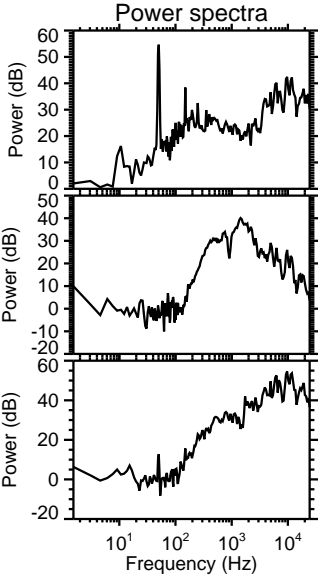
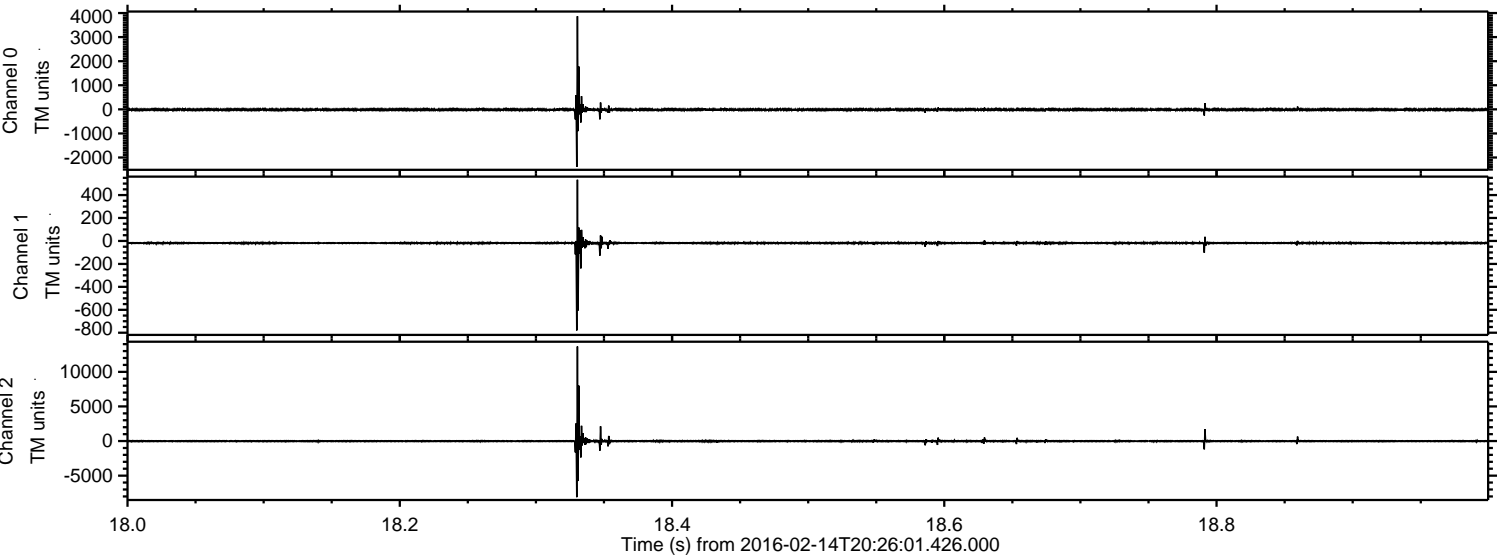

Processed Sun Apr 10 20:15:16 2016 by ELM ver.2012-10-06 from 001__elm20160214_202600__dat00.bin

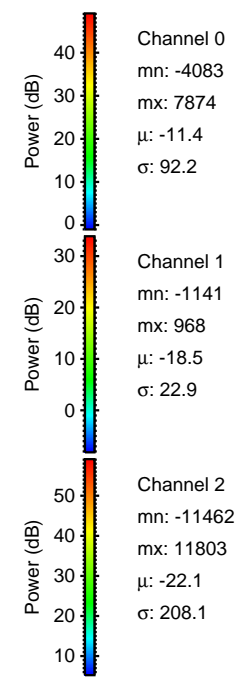
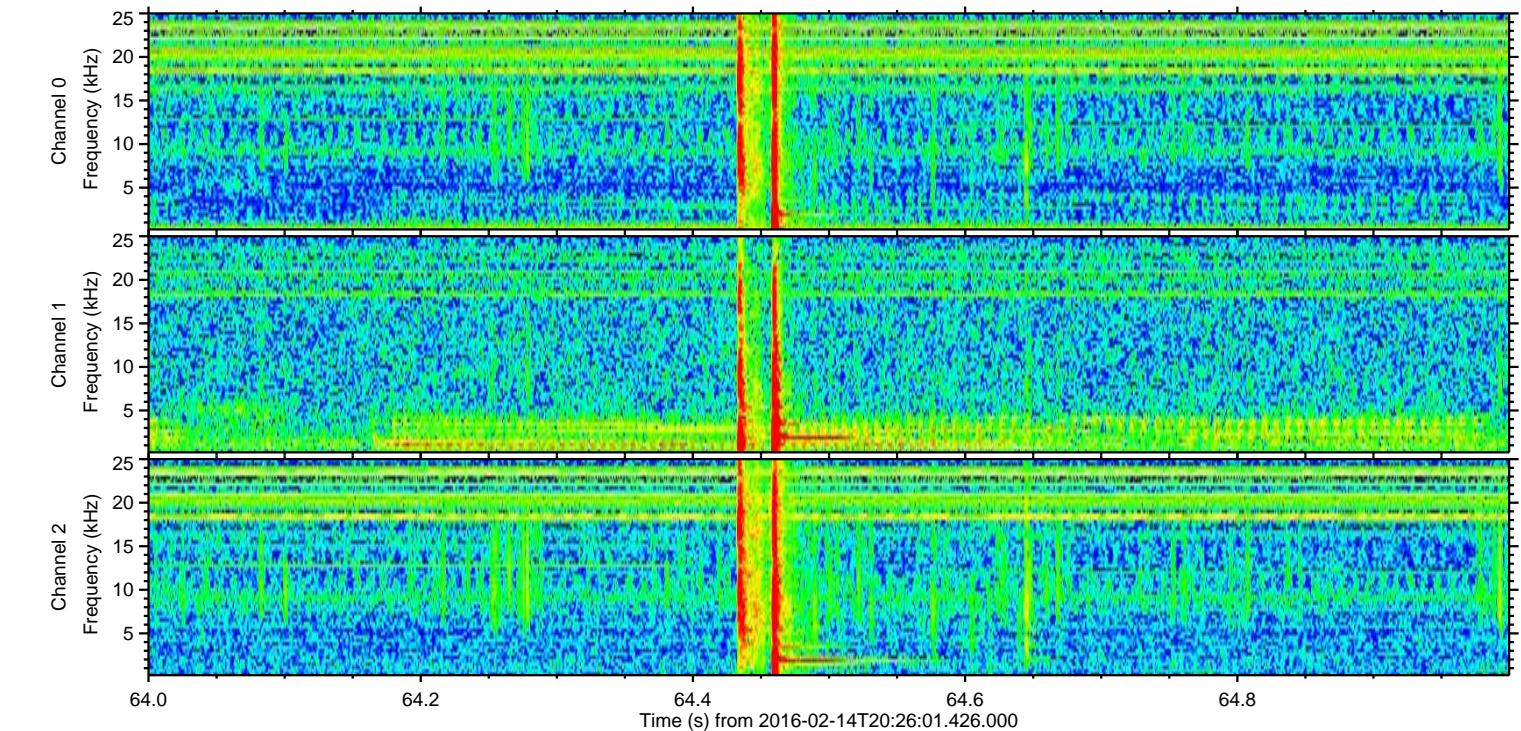
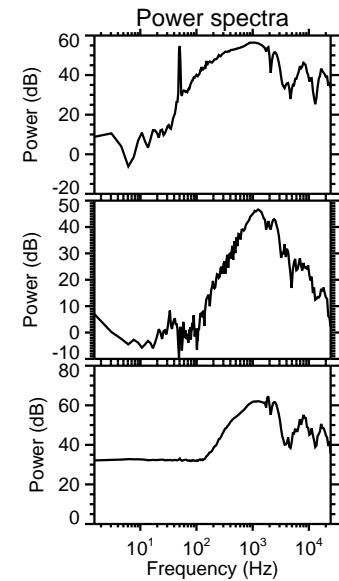
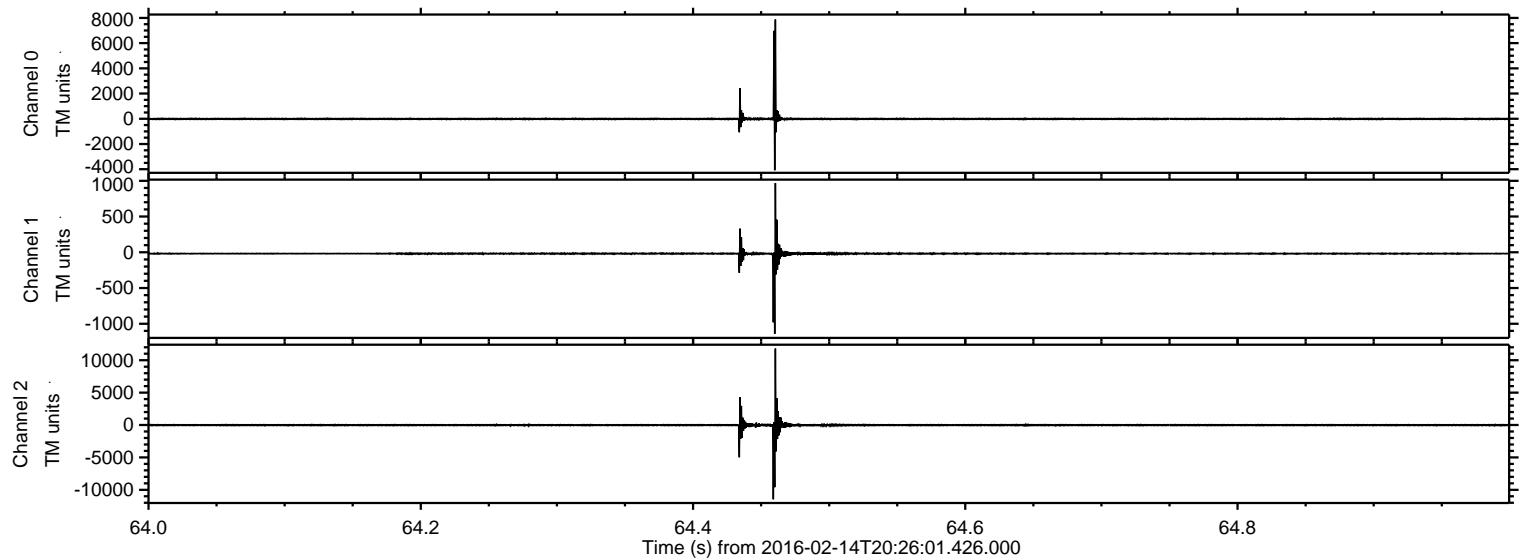

ELMAVAN 3D WAVEFORMS (Measured data sampled at 50 kHz) 51000 packets of 144 samples from 2016-02-14T20:26:01.426.000. Part 109/147

Processed Sun Apr 10 20:15:17 2016 by ELM ver.2012-10-06 from 001__elm20160214_202600__dat00.bin

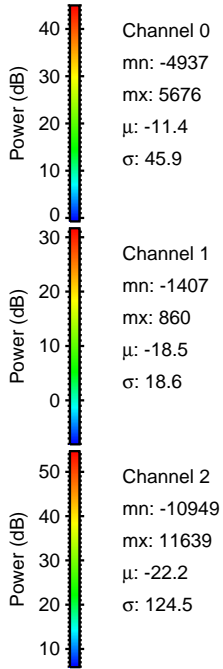
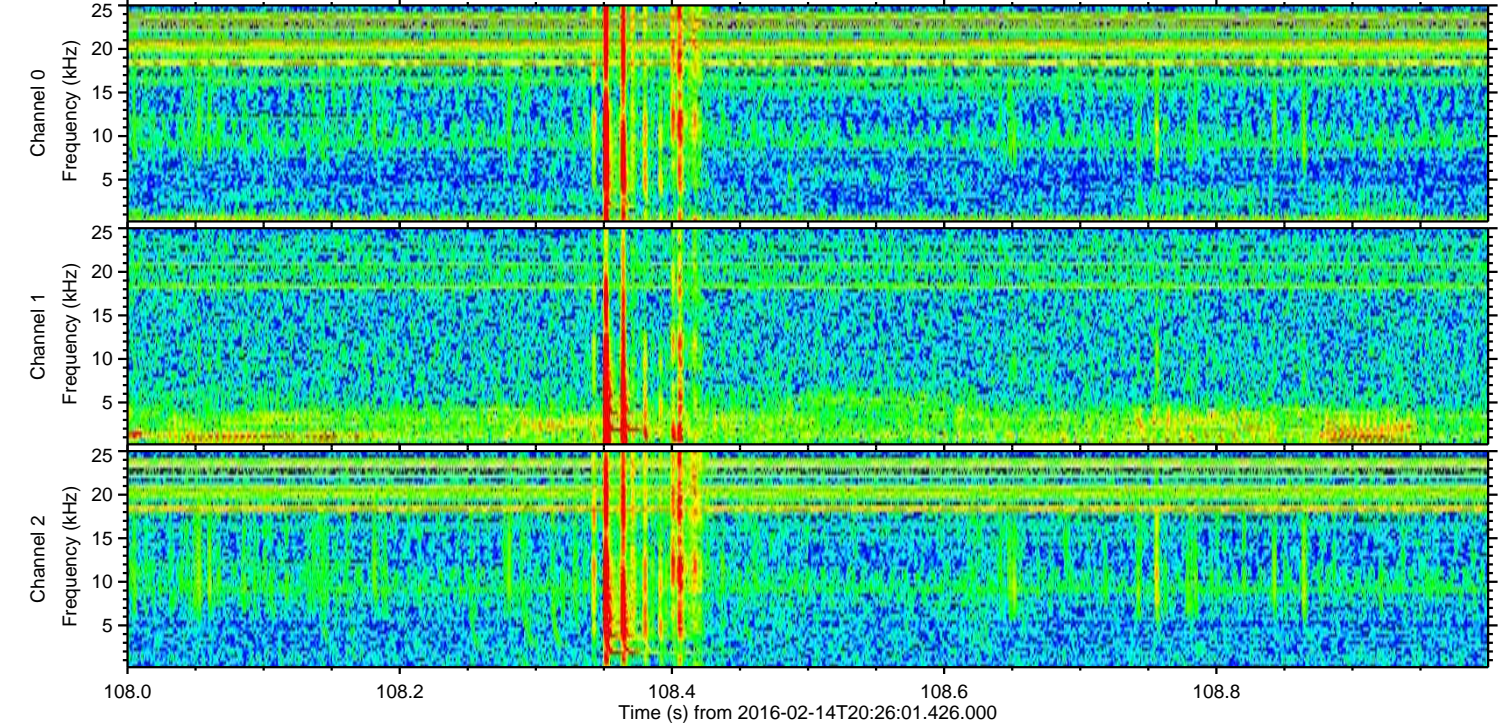
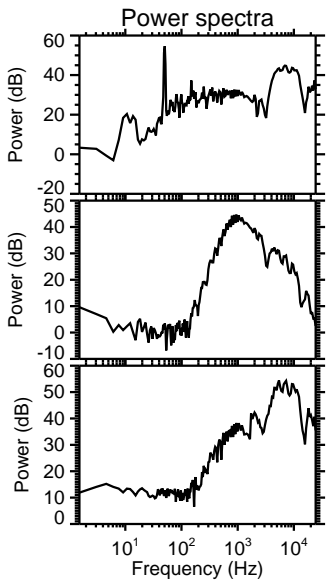
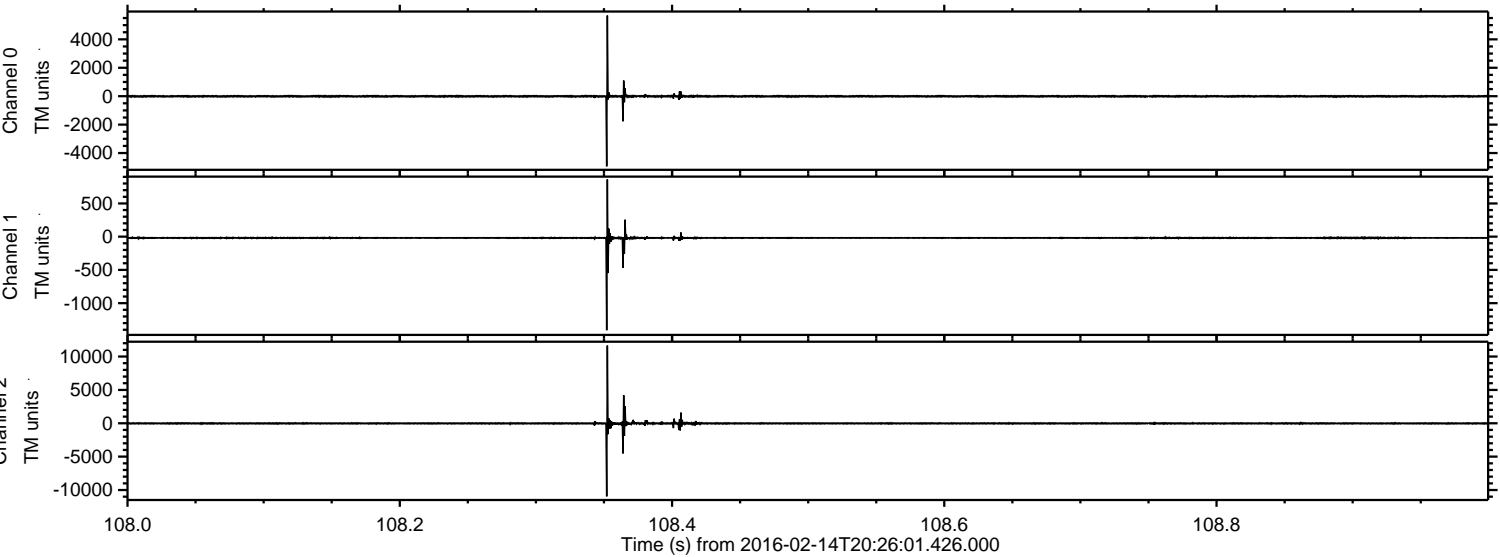

Processed Sun Apr 10 20:15:18 2016 by ELM ver.2012-10-06 from 001__elm20160214_202600__dat00.bin

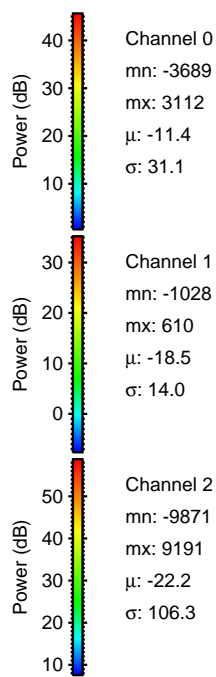
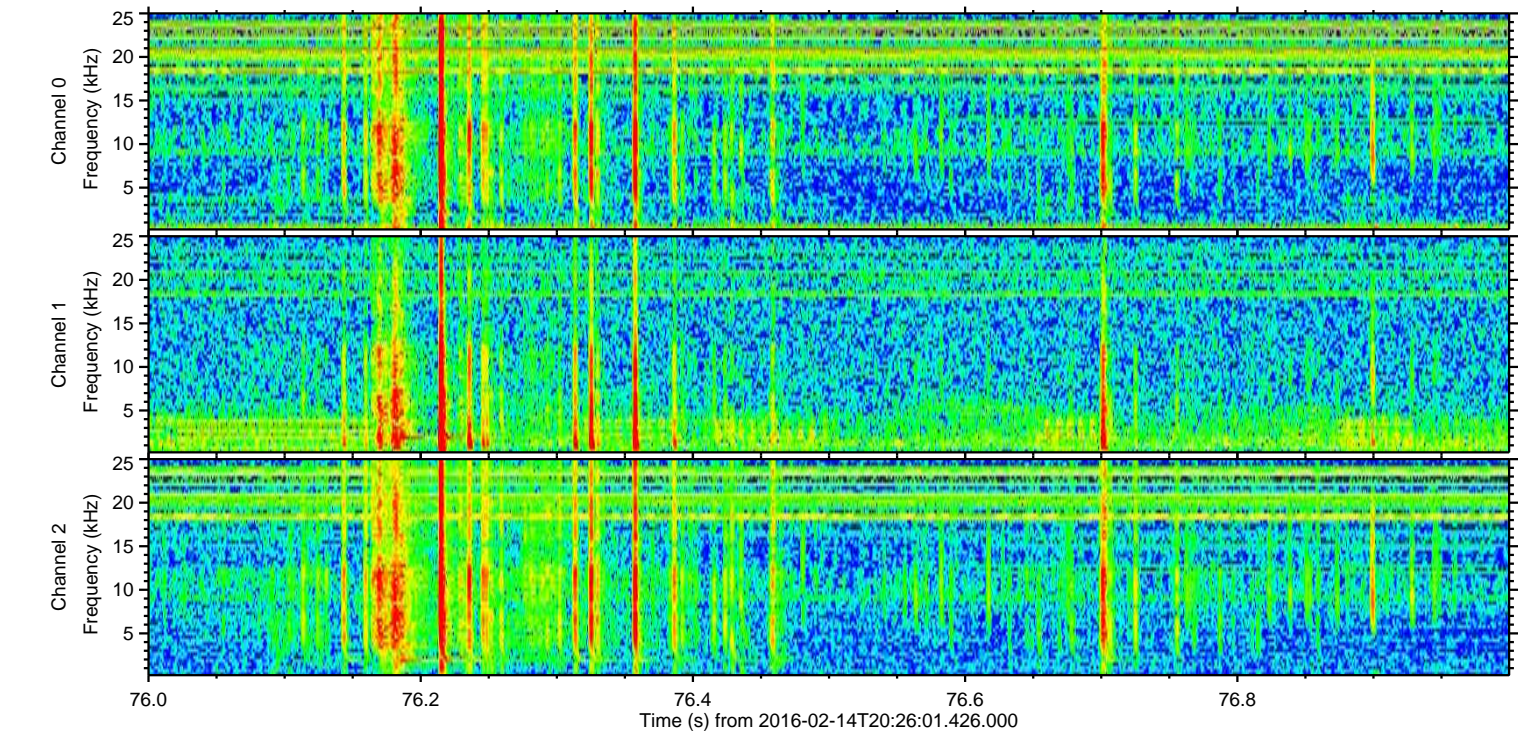
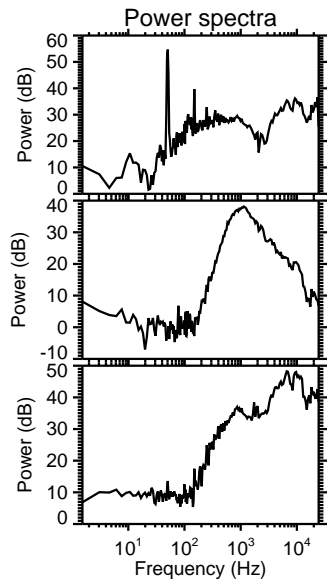
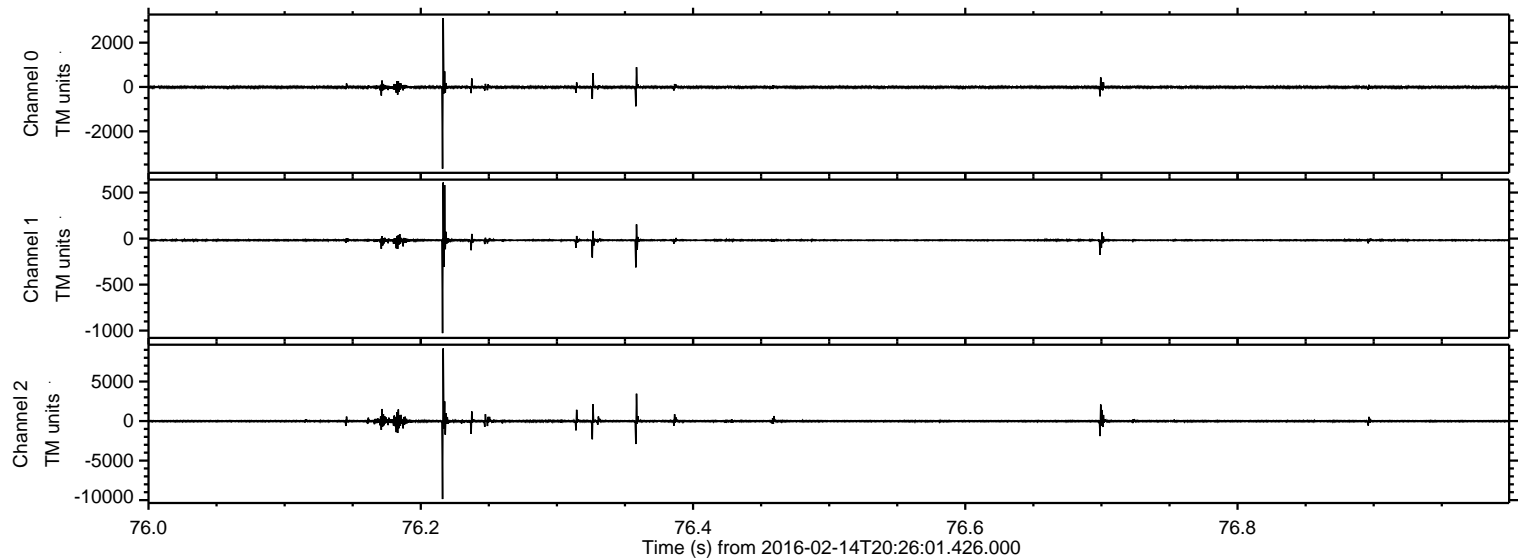

ELMAVAN 3D WAVEFORMS (Measured data sampled at 50 kHz) 51000 packets of 144 samples from 2016-02-14T20:26:01.426.000. Part 1/147

Processed Sun Apr 10 20:15:18 2016 by ELM ver.2012-10-06 from 001__elm20160214_202600__dat00.bin

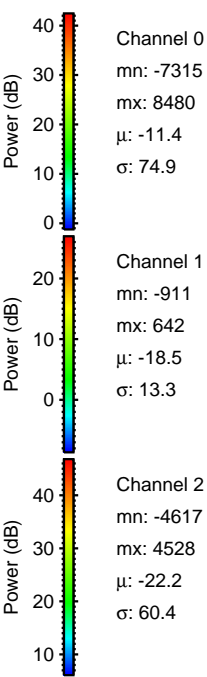
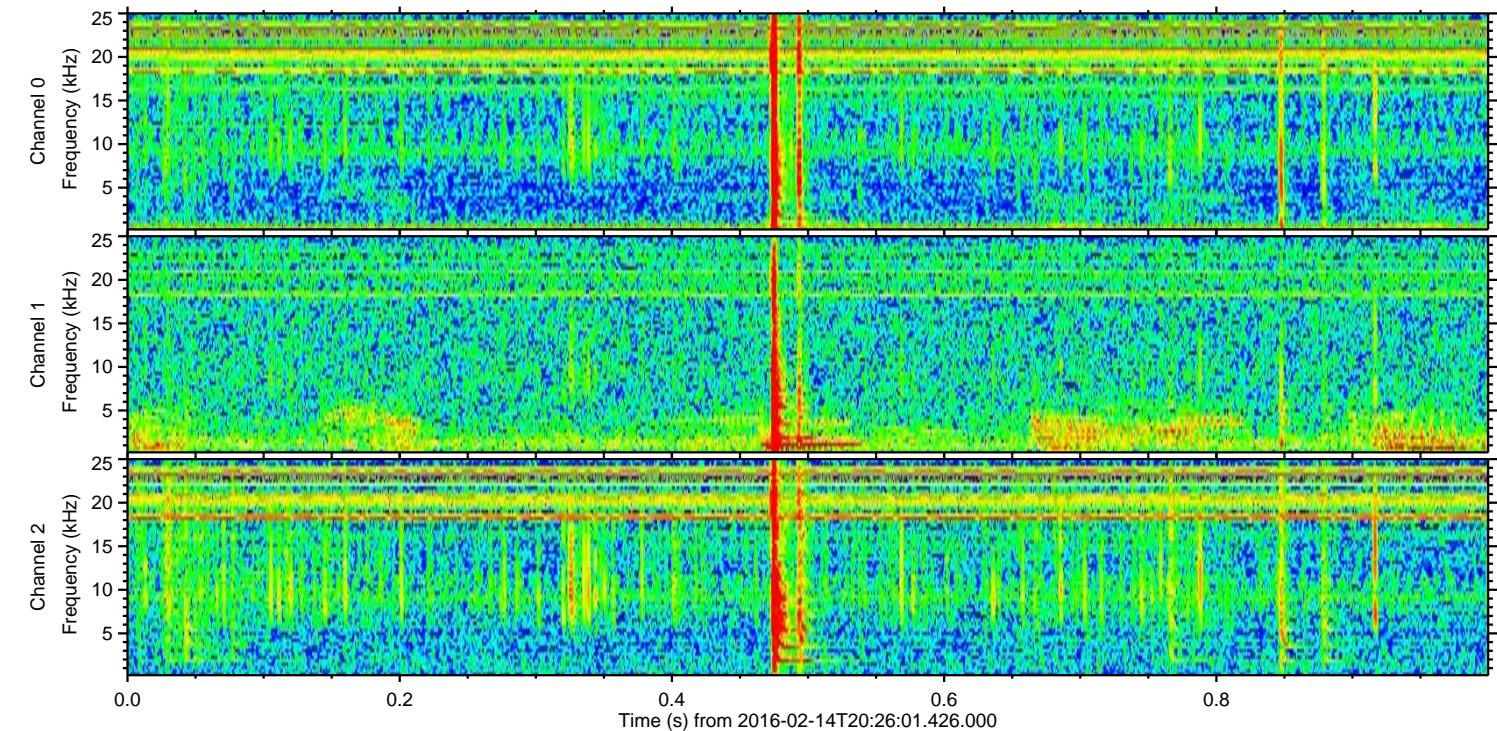
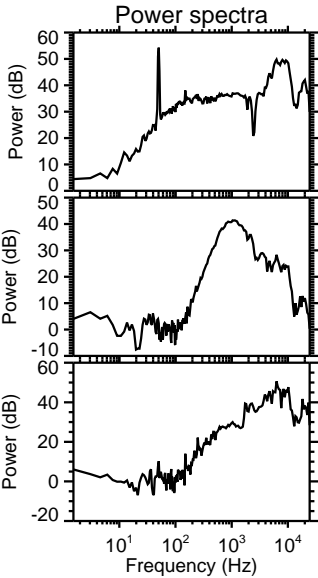
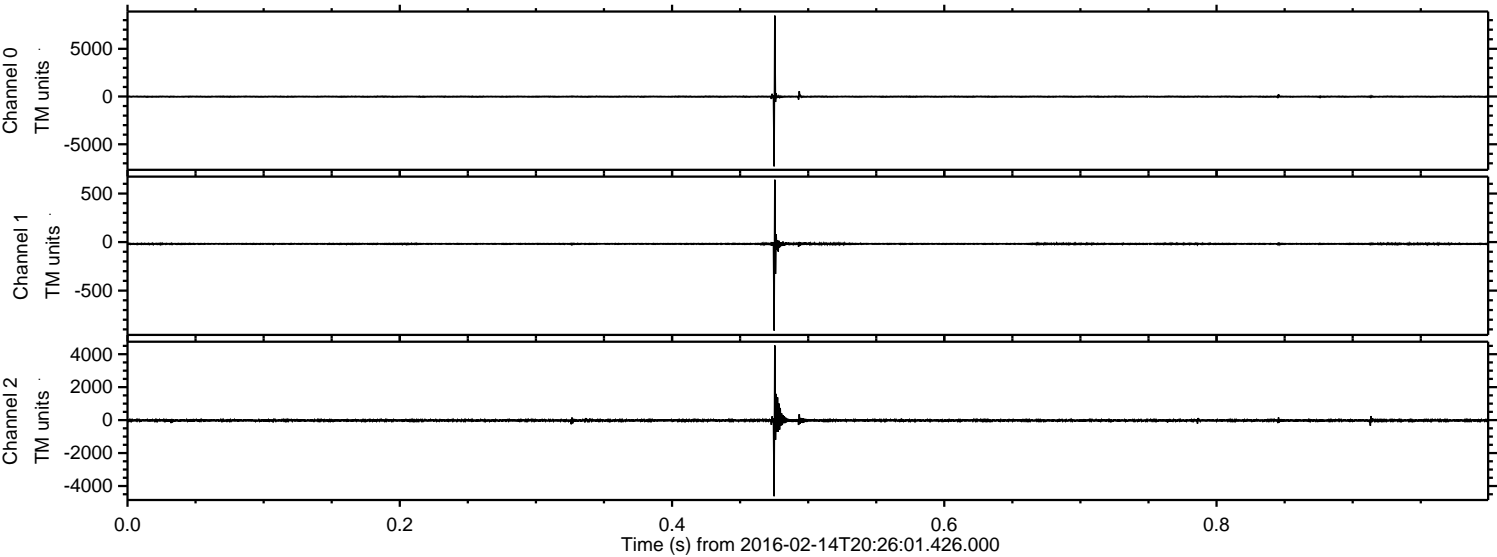

Processed Sun Apr 10 20:15:19 2016 by ELM ver.2012-10-06 from 001__elm20160214_202600__dat00.bin

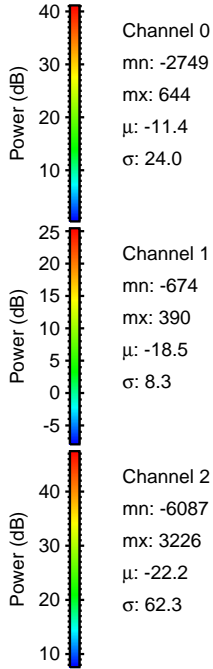
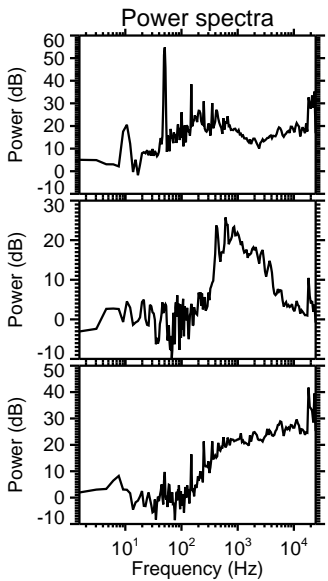
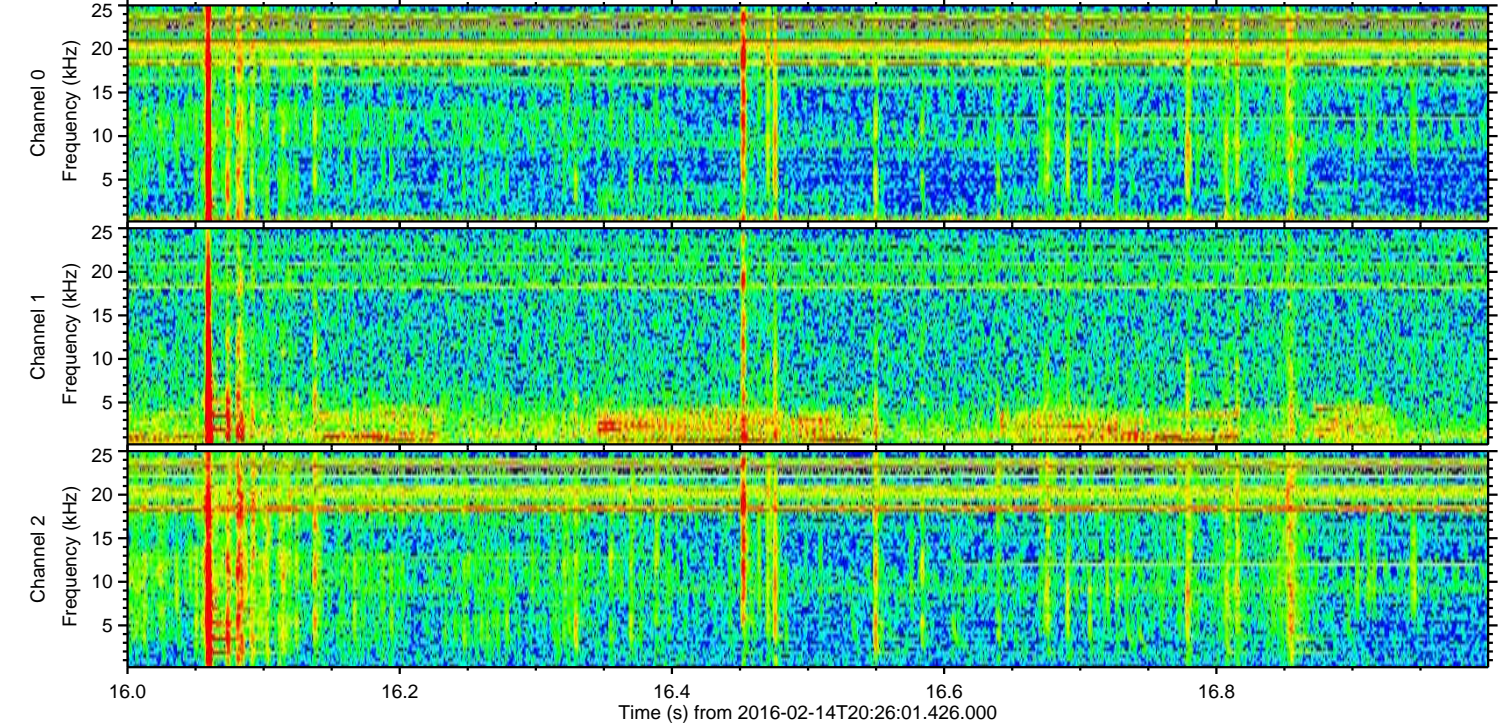
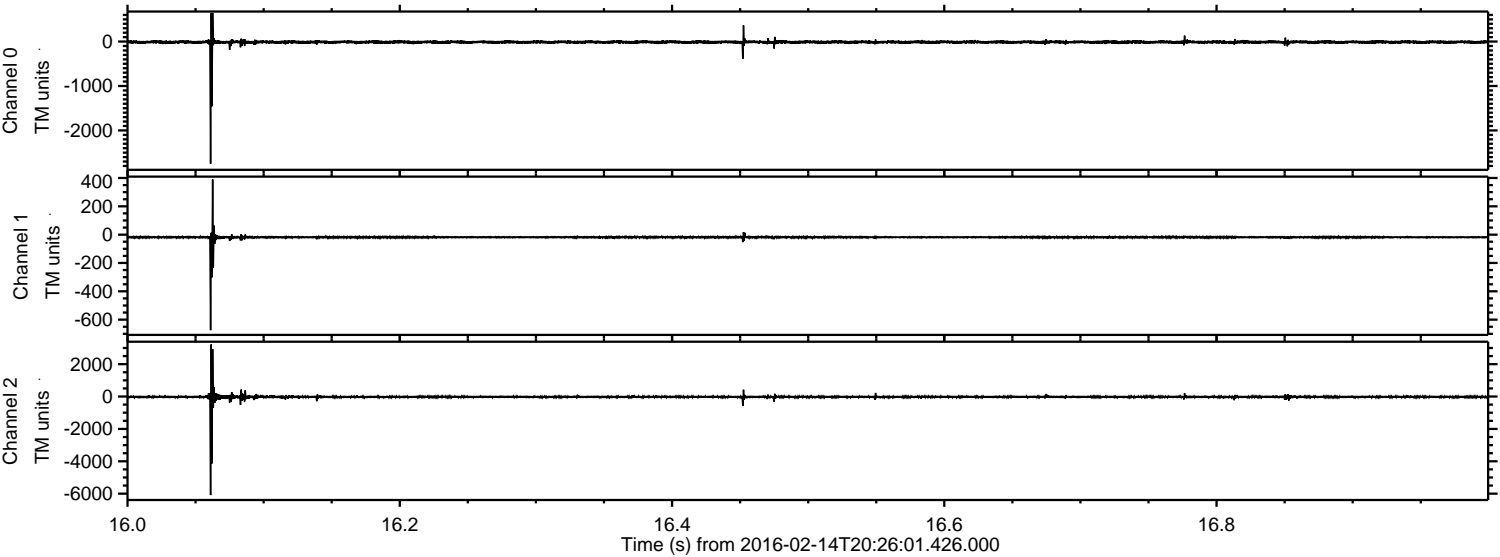

Channel 0
mn: -2749
mx: 644
 μ : -11.4
 σ : 24.0

Channel 1
mn: -674
mx: 390
 μ : -18.5
 σ : 8.3

Channel 2
mn: -6087
mx: 3226
 μ : -22.2
 σ : 62.3

Processed Sun Apr 10 20:15:20 2016 by ELM ver.2012-10-06 from 001__elm20160214_202600__dat00.bin

