

ELMAVAN 3D WAVEFORMS (Measured data sampled at 50 kHz) 51000 packets of 144 samples from 2016-02-14T20:06:00.554.999.

Processed Sun Apr 10 20:10:55 2016 by ELM ver.2012-10-06 from 001__elm20160214_200559__dat00.bin

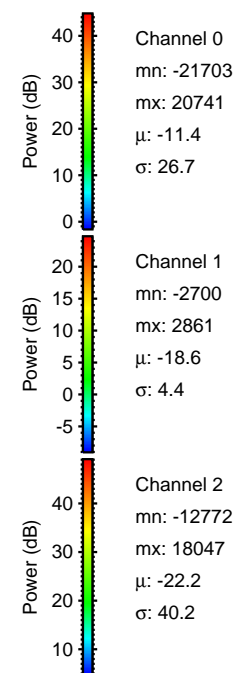
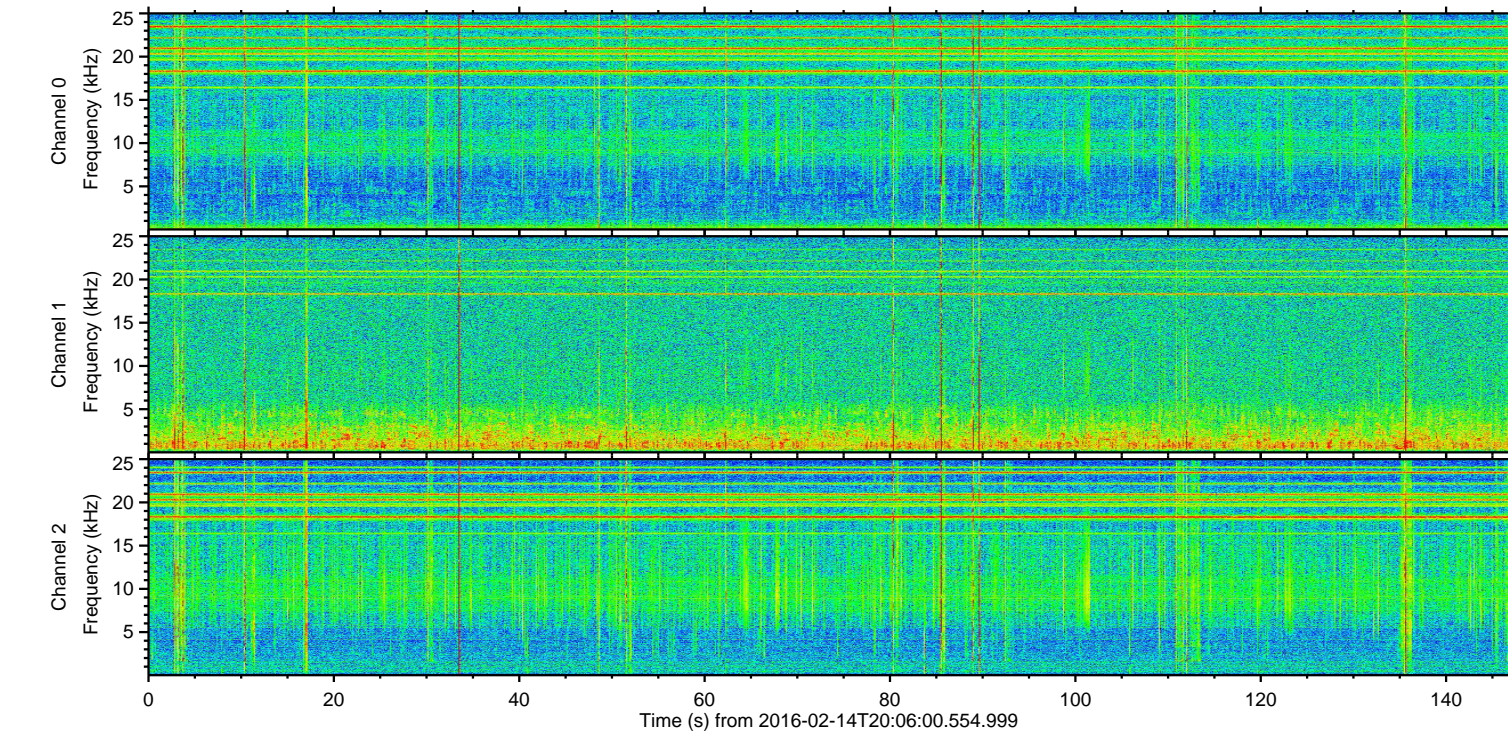
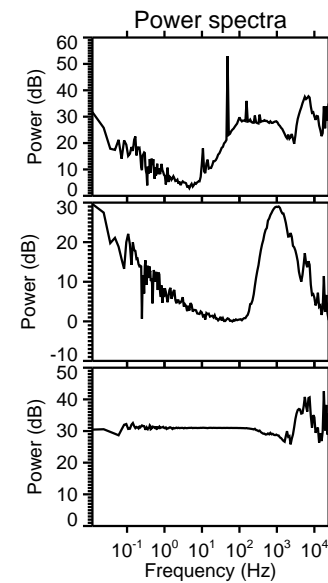
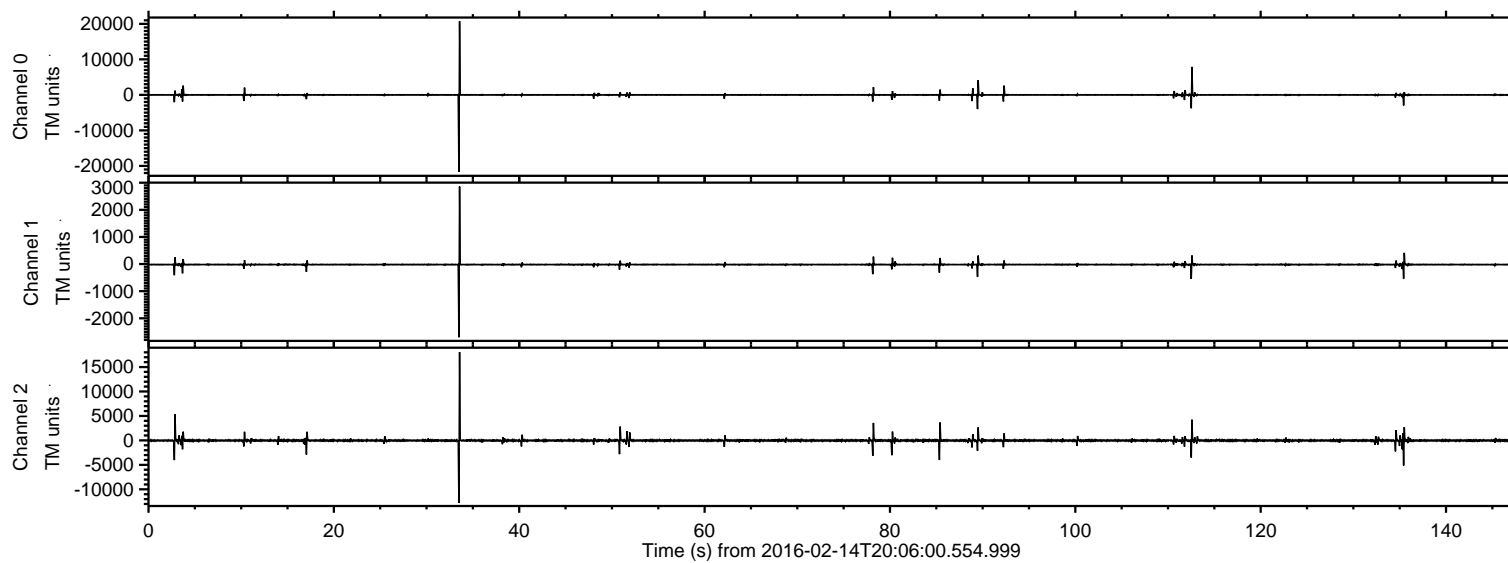

ELMAVAN 3D WAVEFORMS (Measured data sampled at 50 kHz) 51000 packets of 144 samples from 2016-02-14T20:06:00.554.999. Part 34/147

Processed Sun Apr 10 20:11:07 2016 by ELM ver.2012-10-06 from 001__elm20160214_200559__dat00.bin

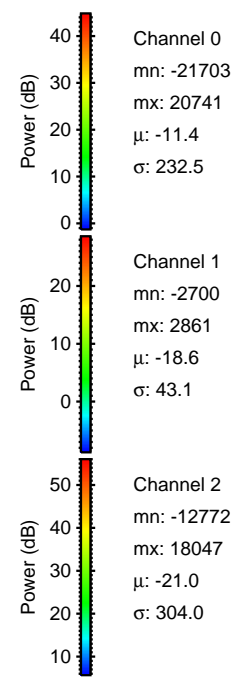
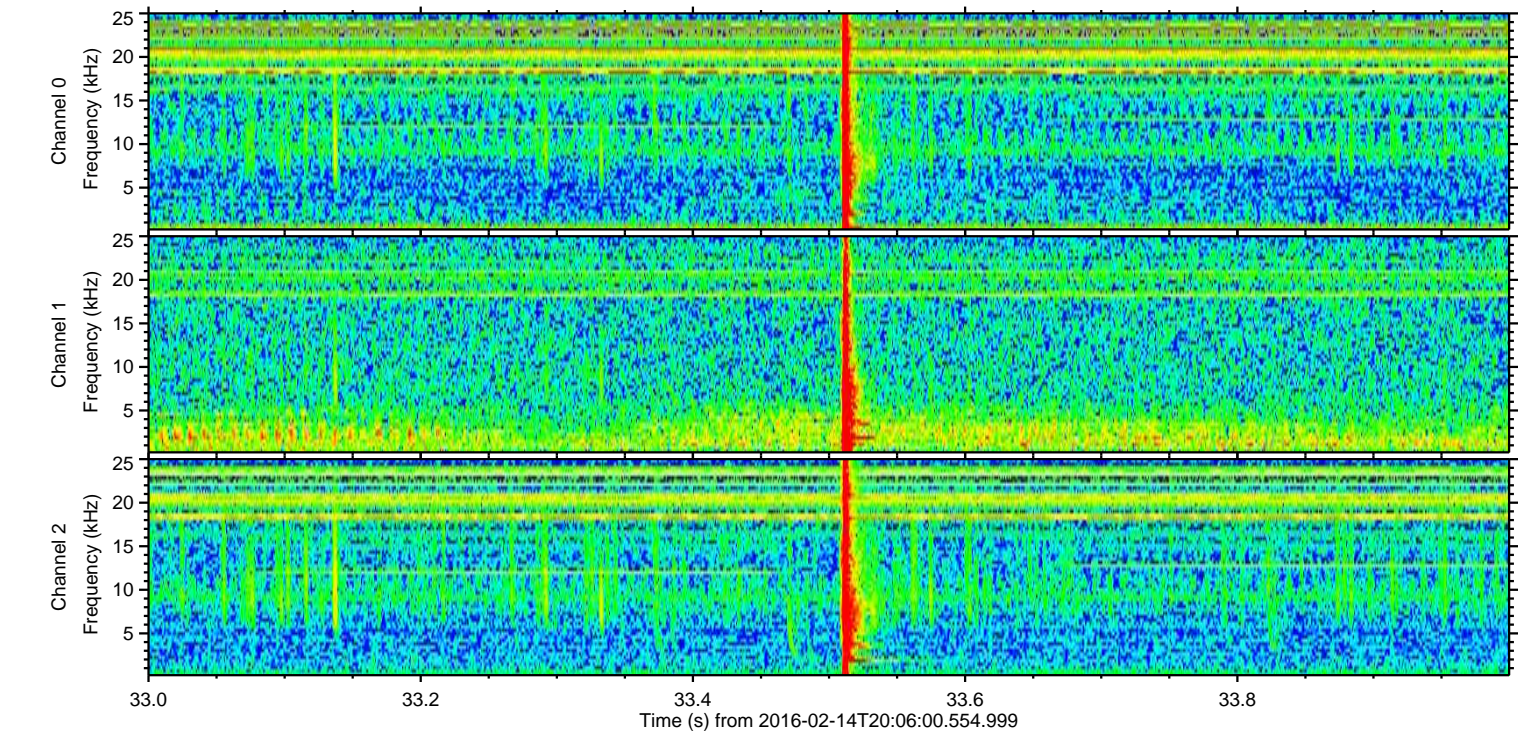
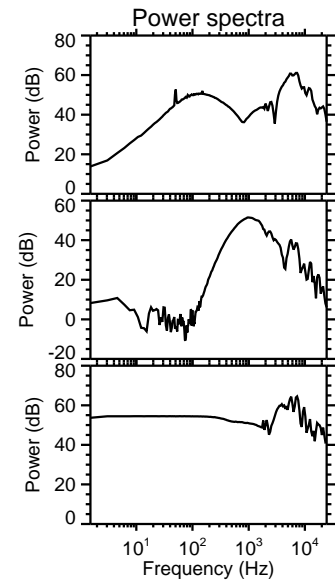
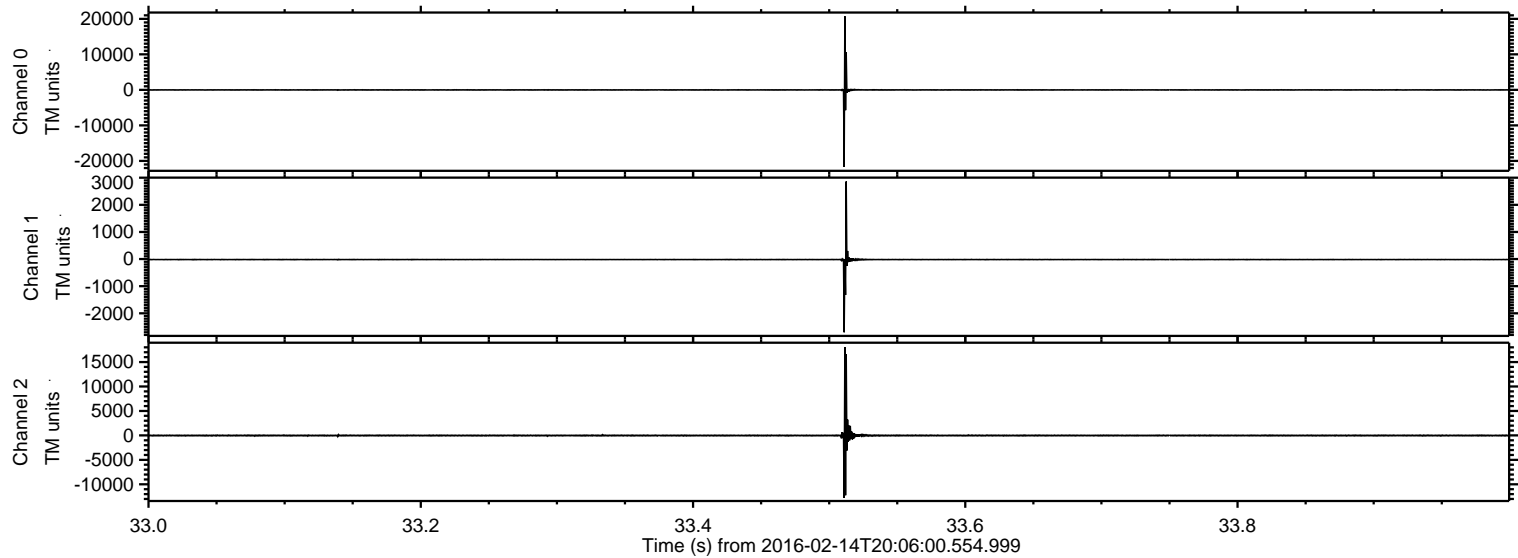

ELMAVAN 3D WAVEFORMS (Measured data sampled at 50 kHz) 51000 packets of 144 samples from 2016-02-14T20:06:00.554.999. Part 113/147

Processed Sun Apr 10 20:11:08 2016 by ELM ver.2012-10-06 from 001__elm20160214_200559__dat00.bin

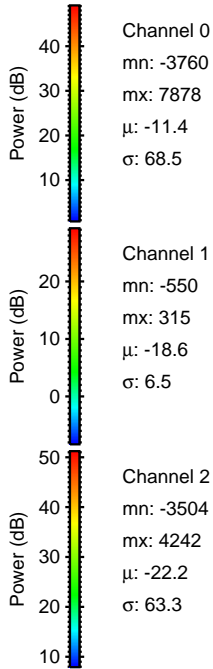
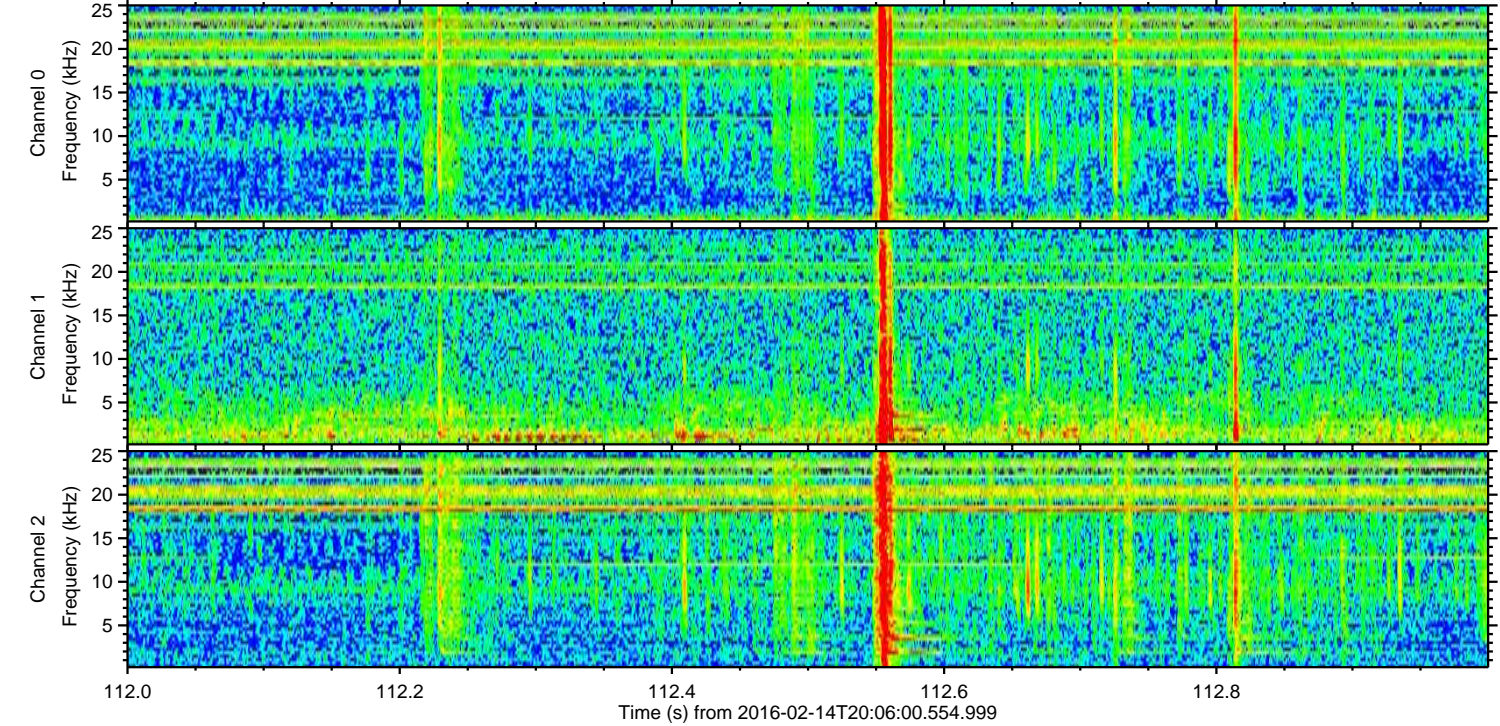
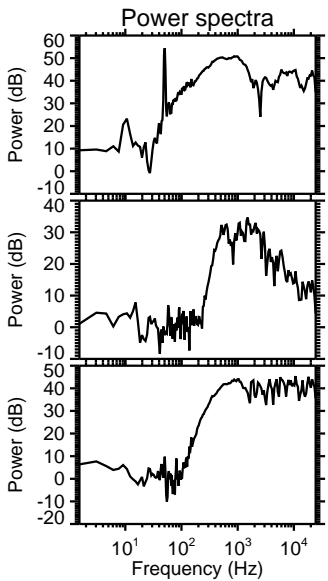
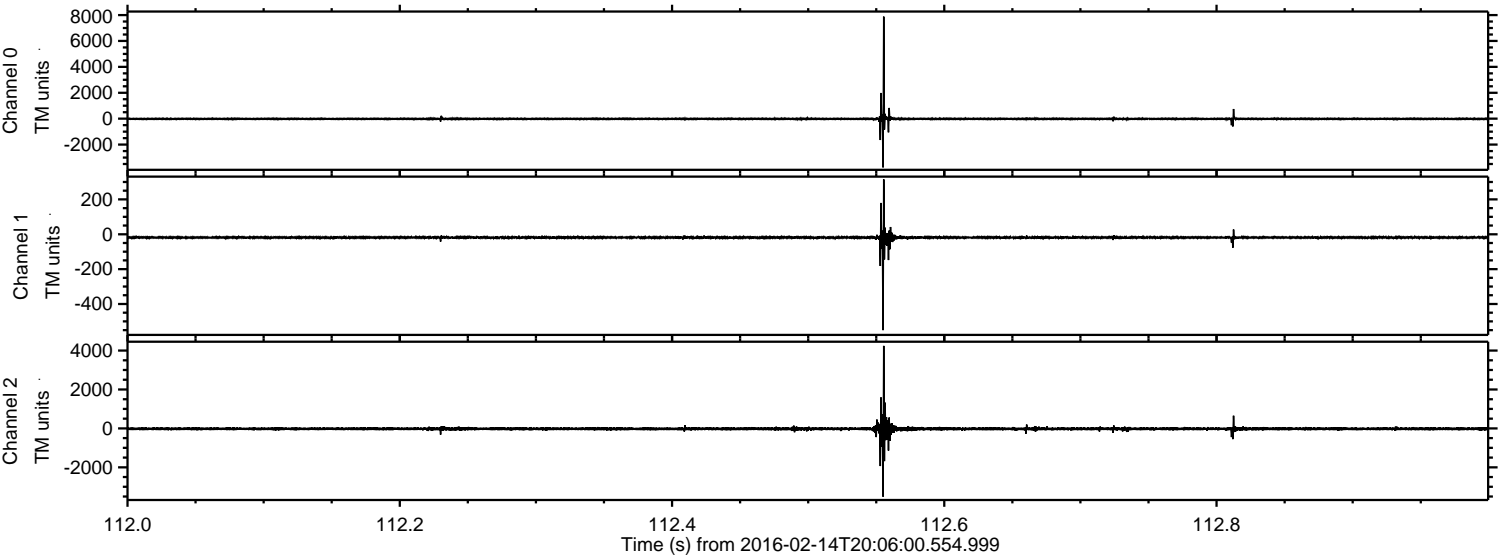

Processed Sun Apr 10 20:11:09 2016 by ELM ver.2012-10-06 from 001__elm20160214_200559__dat00.bin

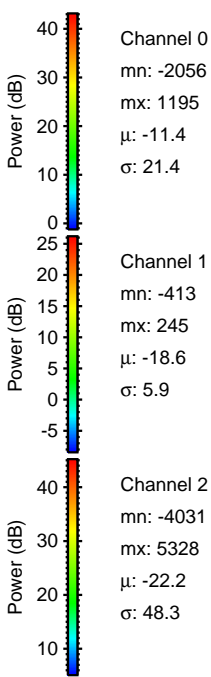
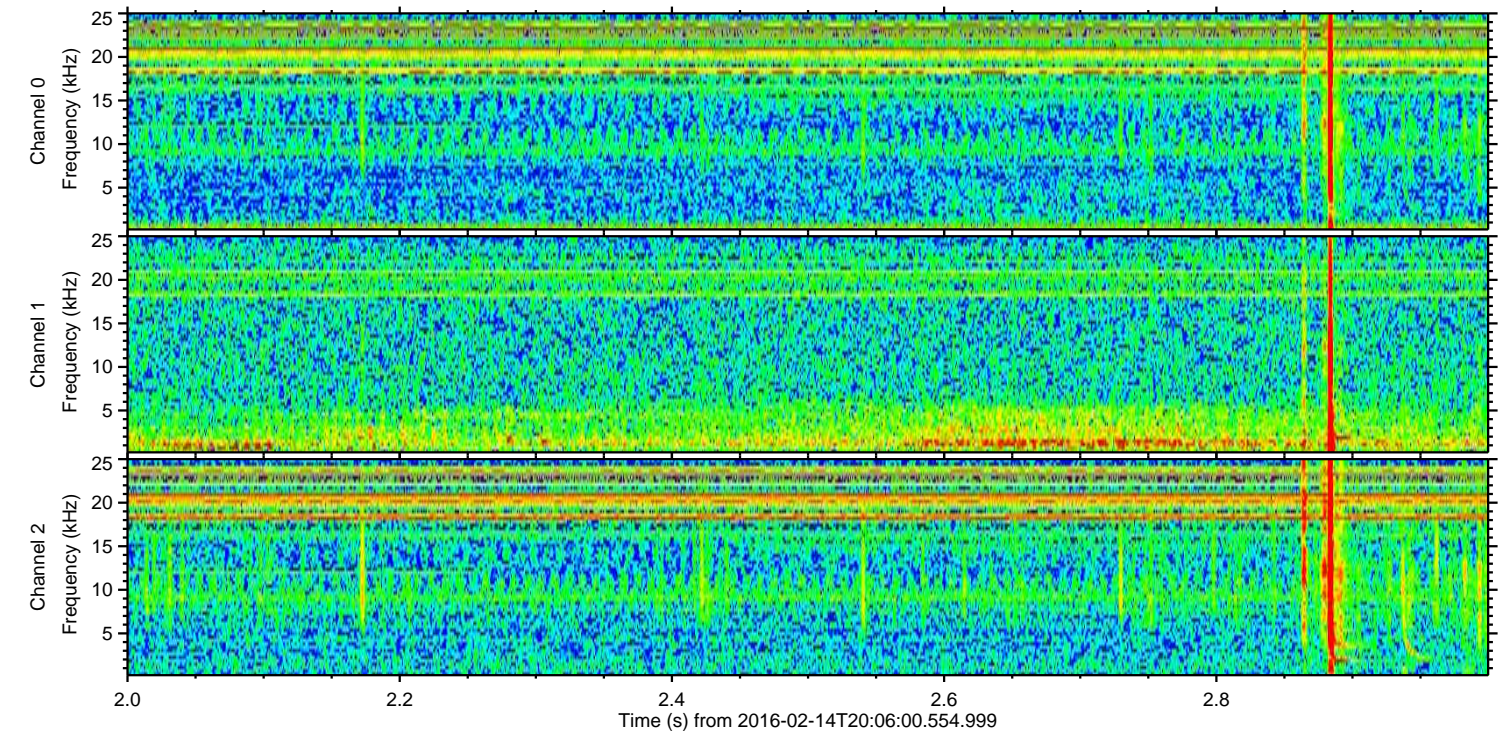
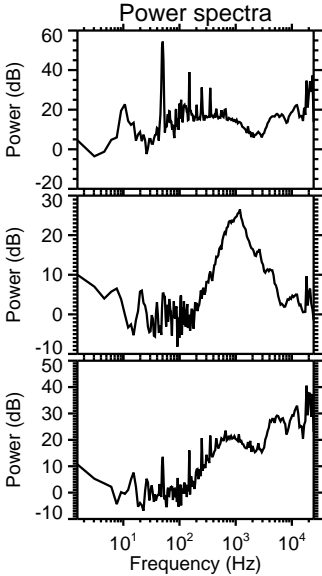
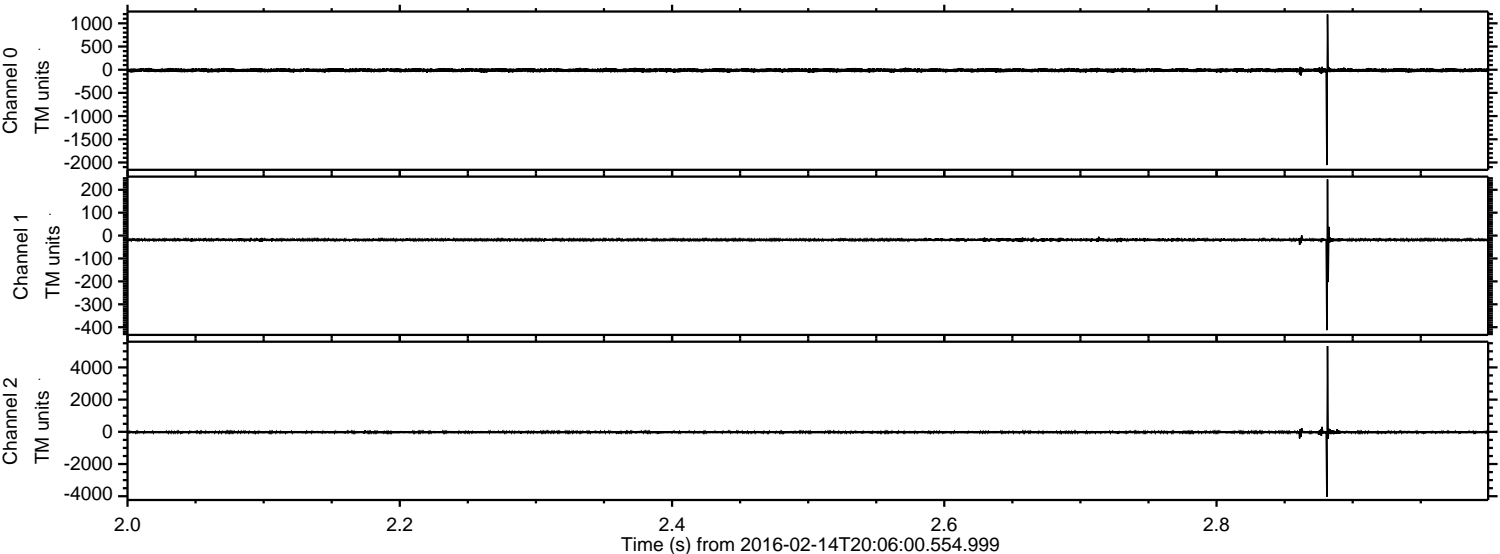

ELMAVAN 3D WAVEFORMS (Measured data sampled at 50 kHz) 51000 packets of 144 samples from 2016-02-14T20:06:00.554.999. Part 136/147

Processed Sun Apr 10 20:11:10 2016 by ELM ver.2012-10-06 from 001__elm20160214_200559__dat00.bin

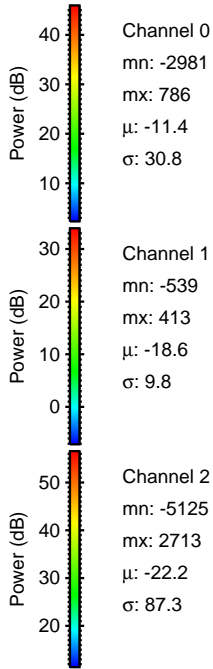
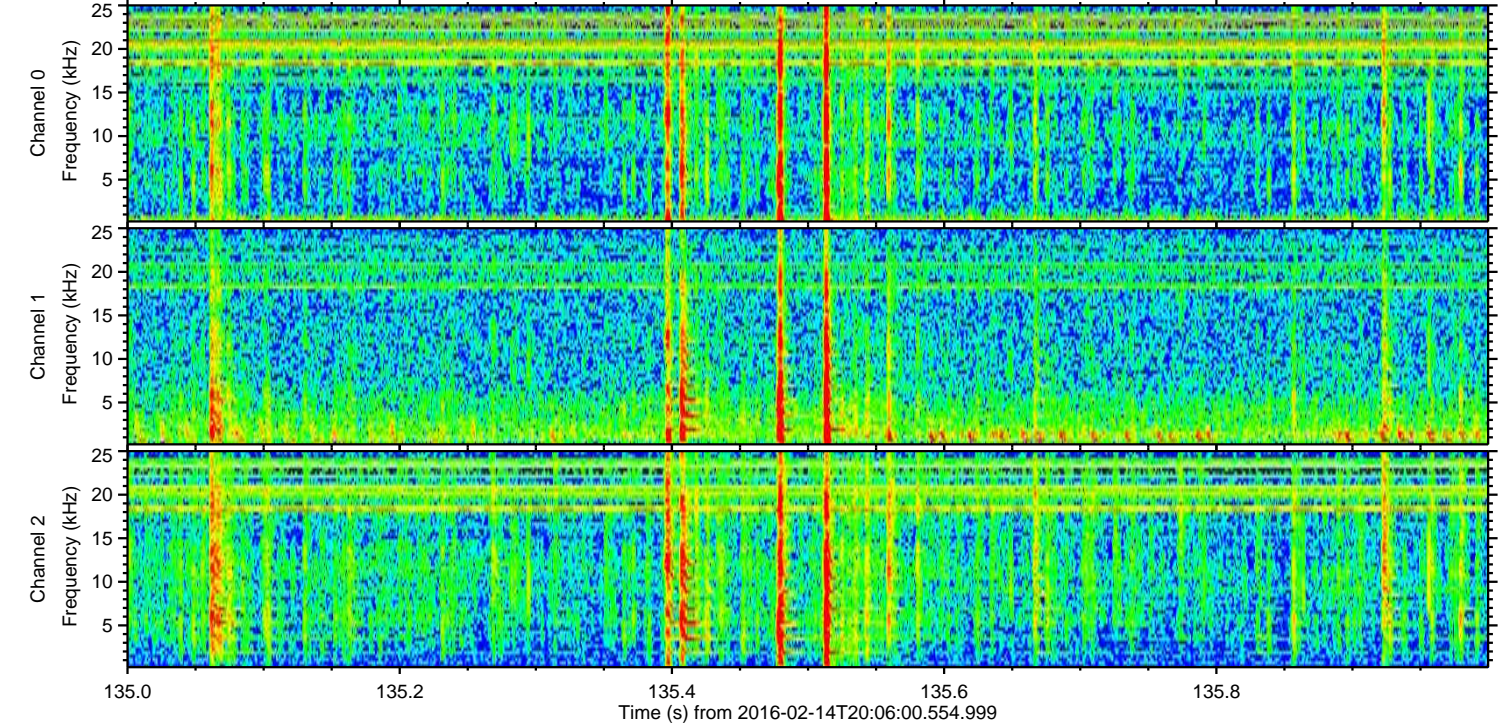
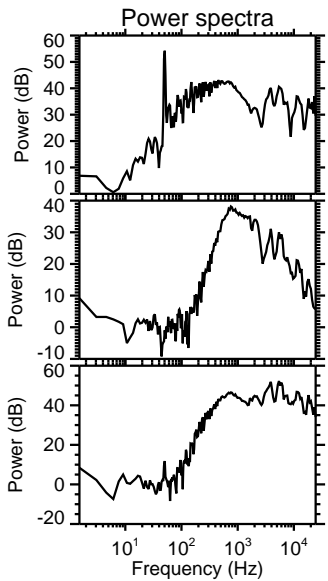
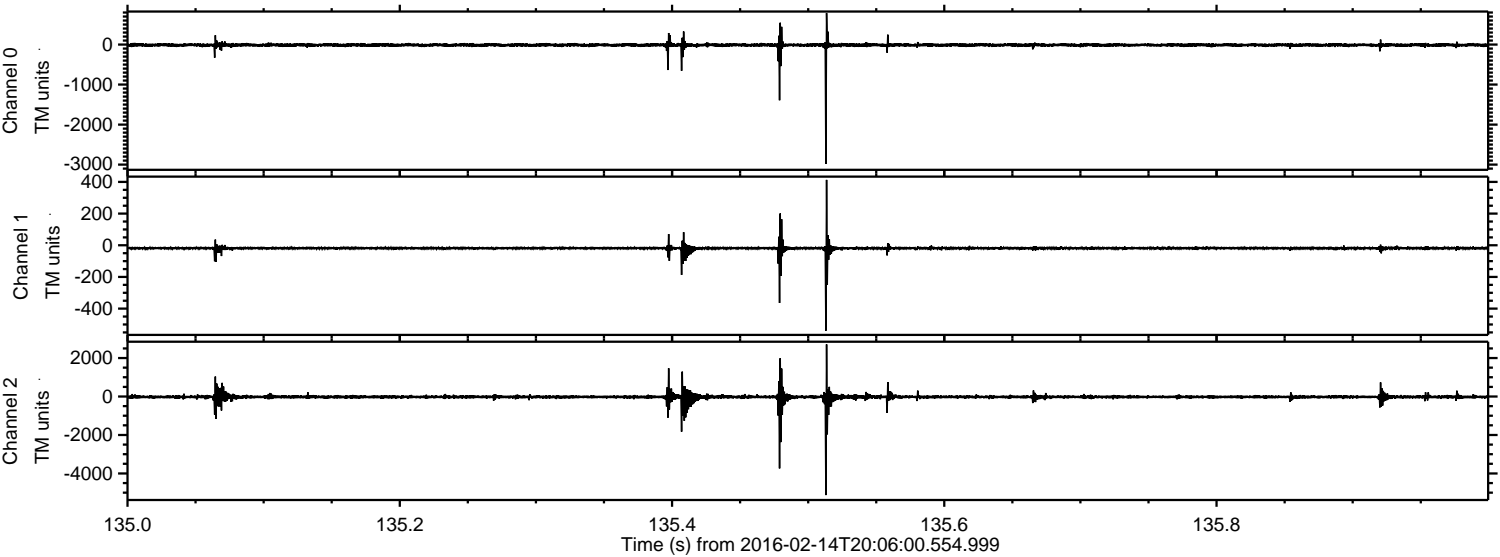

Processed Sun Apr 10 20:11:11 2016 by ELM ver.2012-10-06 from 001__elm20160214_200559__dat00.bin

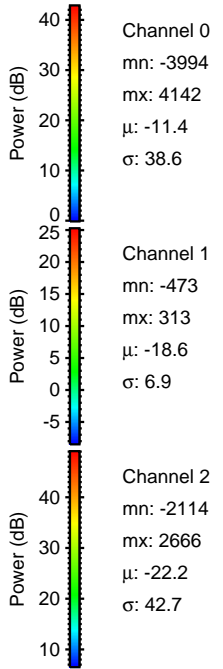
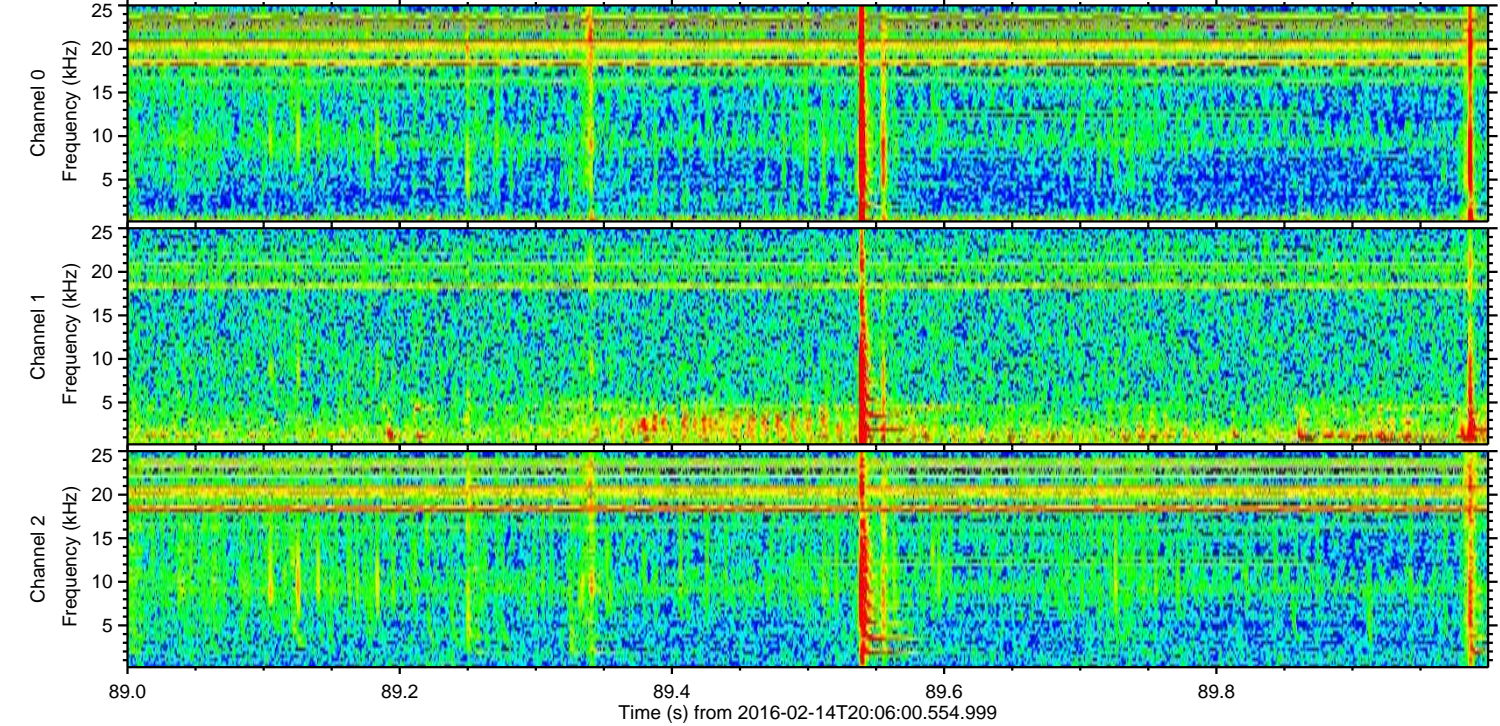
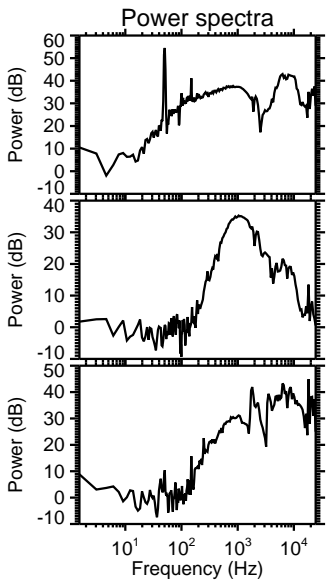
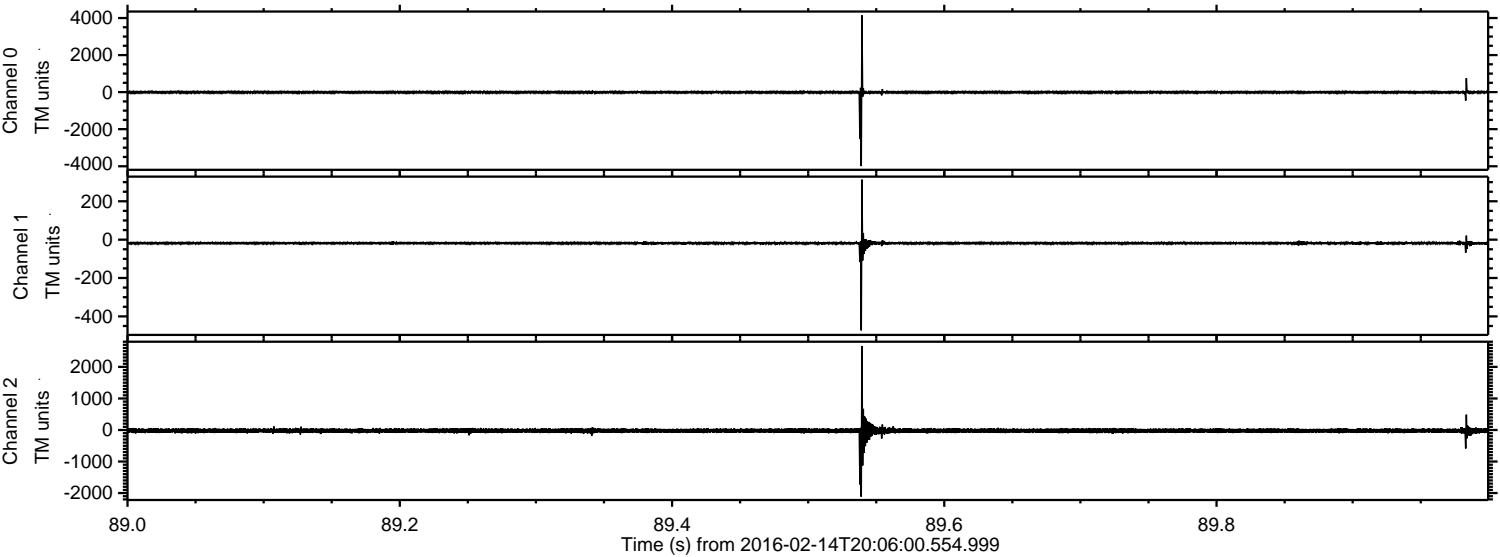

Processed Sun Apr 10 20:11:12 2016 by ELM ver.2012-10-06 from 001__elm20160214_200559__dat00.bin

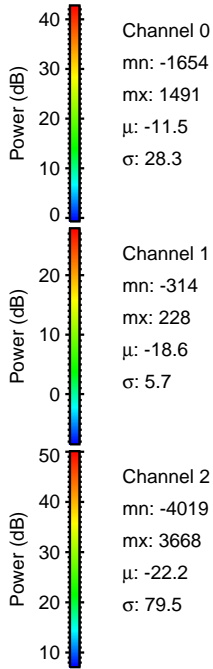
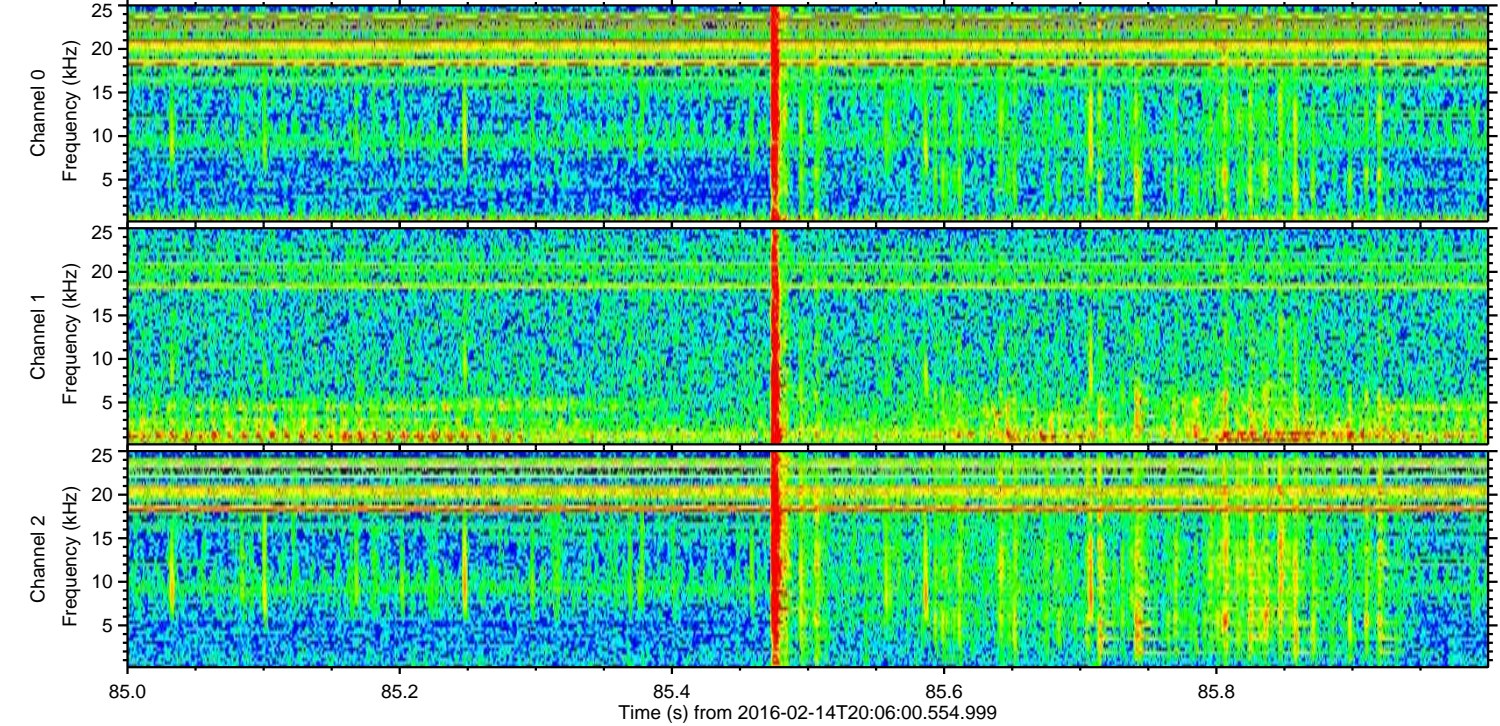
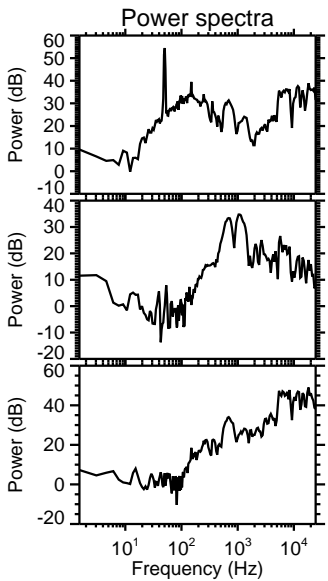
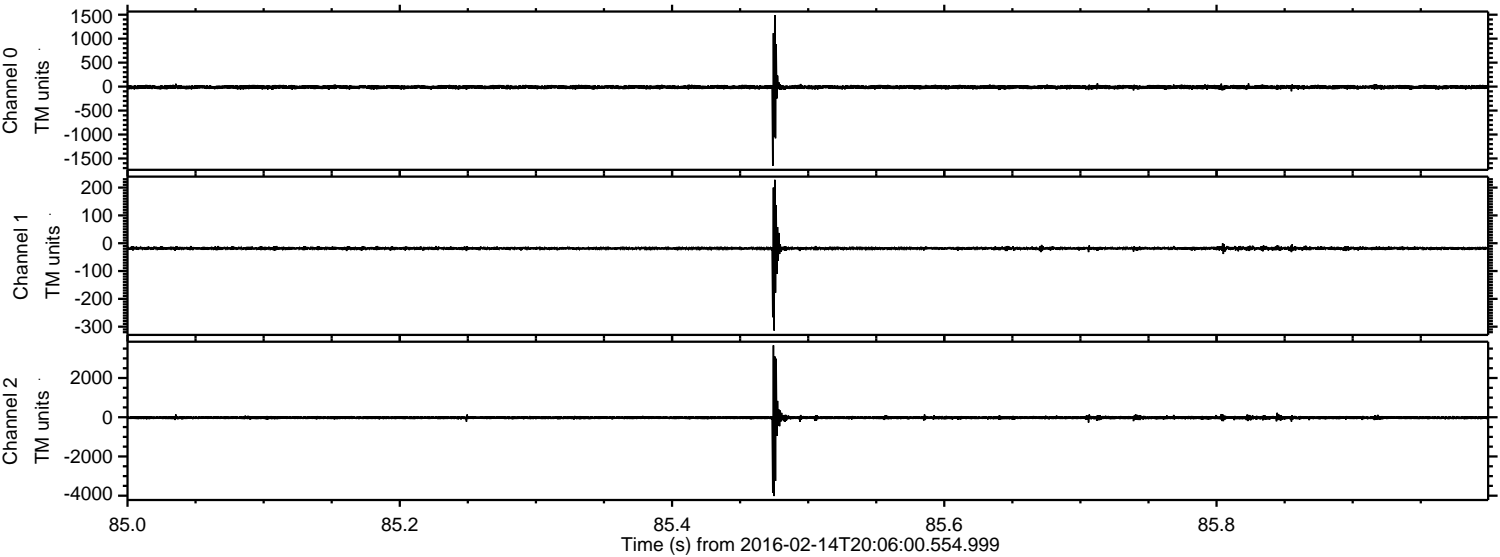

ELMAVAN 3D WAVEFORMS (Measured data sampled at 50 kHz) 51000 packets of 144 samples from 2016-02-14T20:06:00.554.999. Part 79/147

Processed Sun Apr 10 20:11:13 2016 by ELM ver.2012-10-06 from 001__elm20160214_200559__dat00.bin

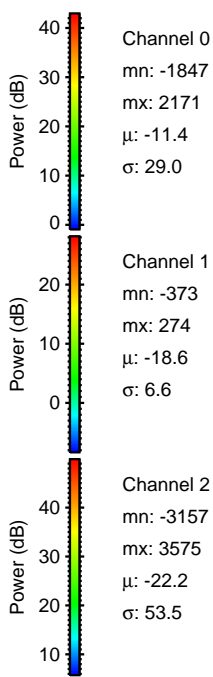
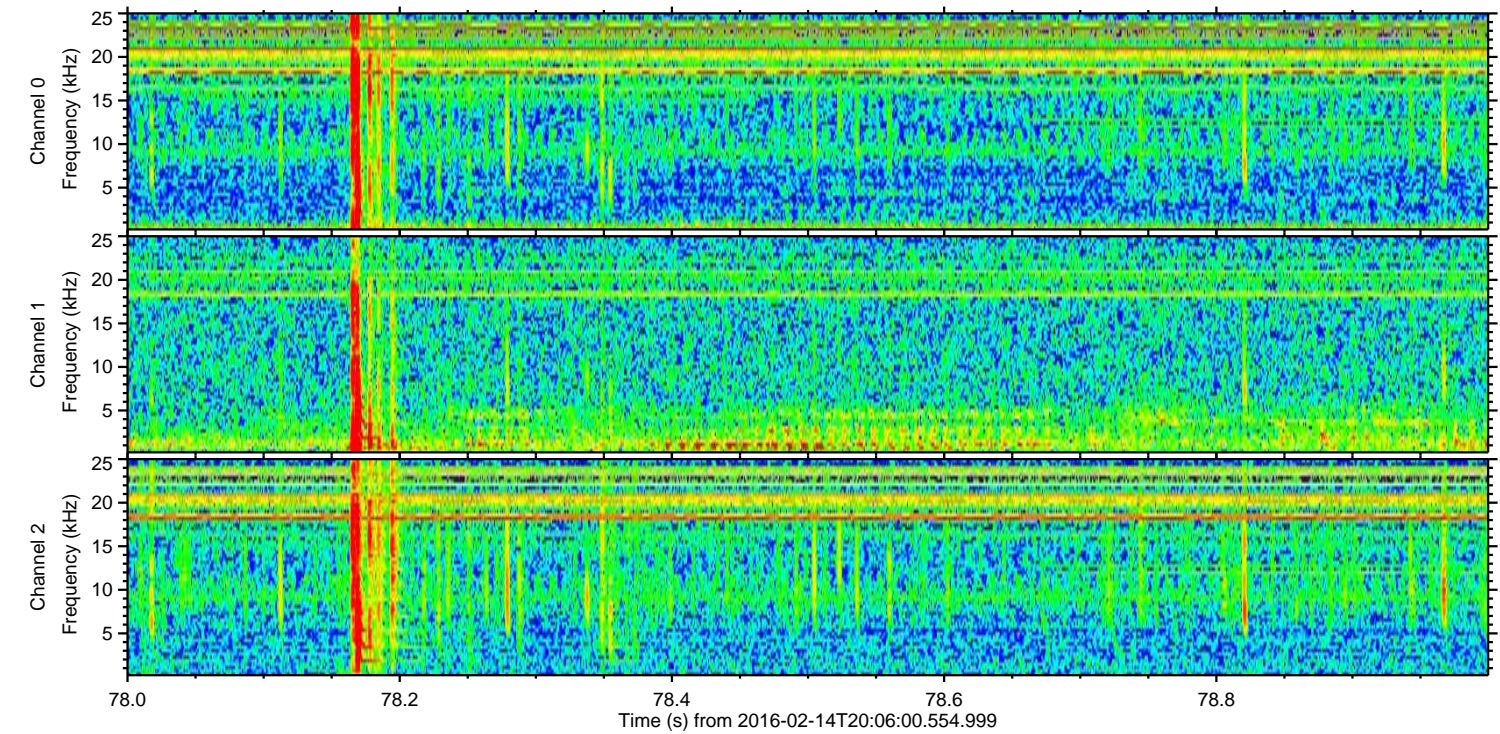
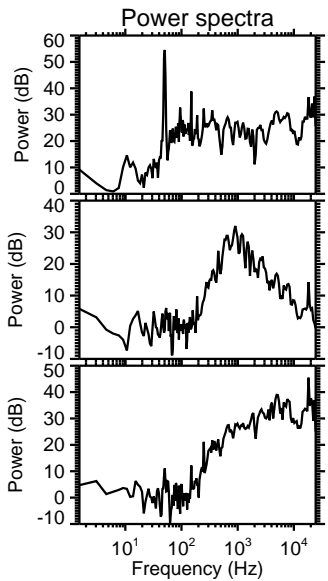
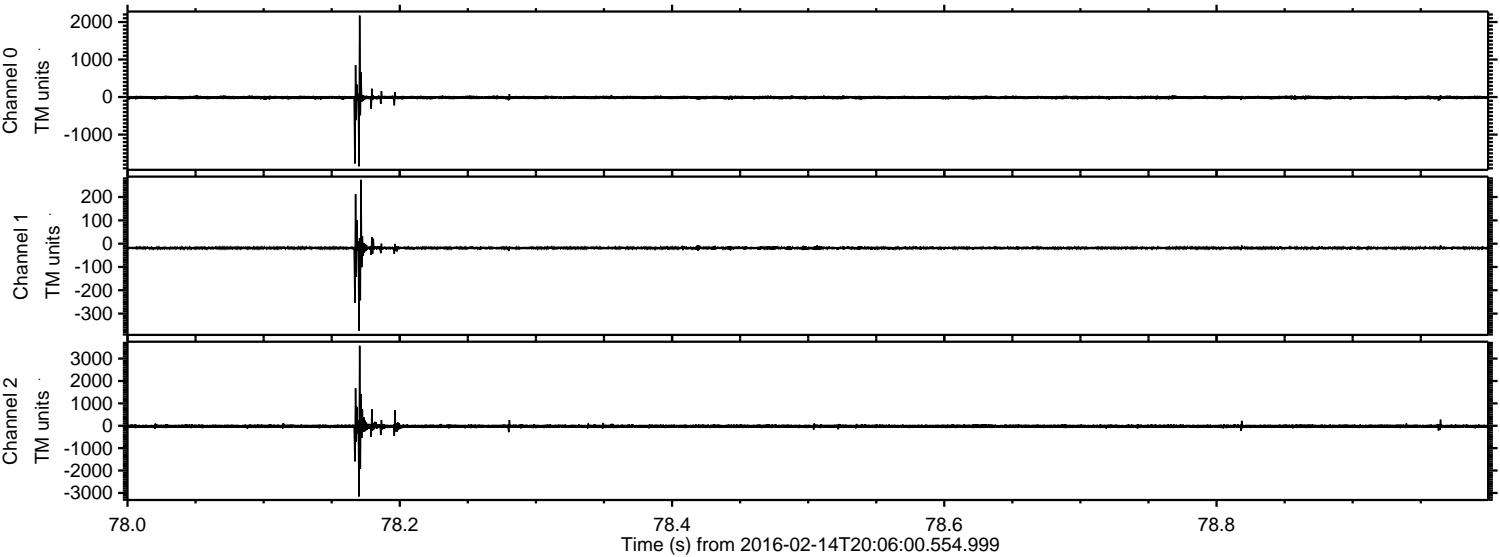

Channel 0
mn: -18.47
mx: 21.71
 μ : -11.4
 σ : 29.0

Channel 1
mn: -37.3
mx: 27.4
 μ : -18.6
 σ : 6.6

Channel 2
mn: -31.57
mx: 35.75
 μ : -22.2
 σ : 53.5

Processed Sun Apr 10 20:11:14 2016 by ELM ver.2012-10-06 from 001__elm20160214_200559__dat00.bin

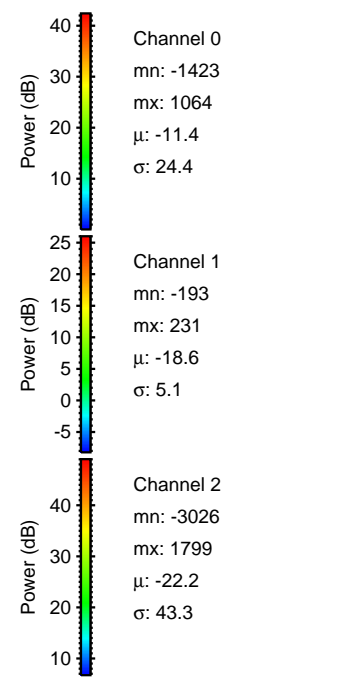
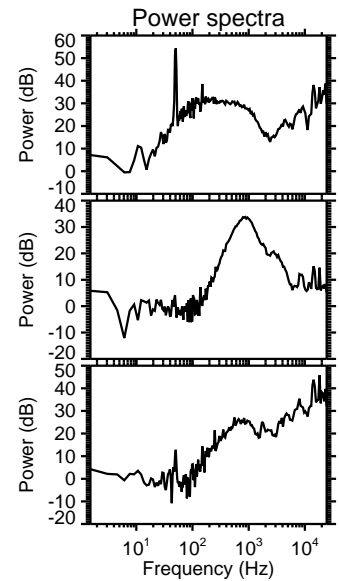
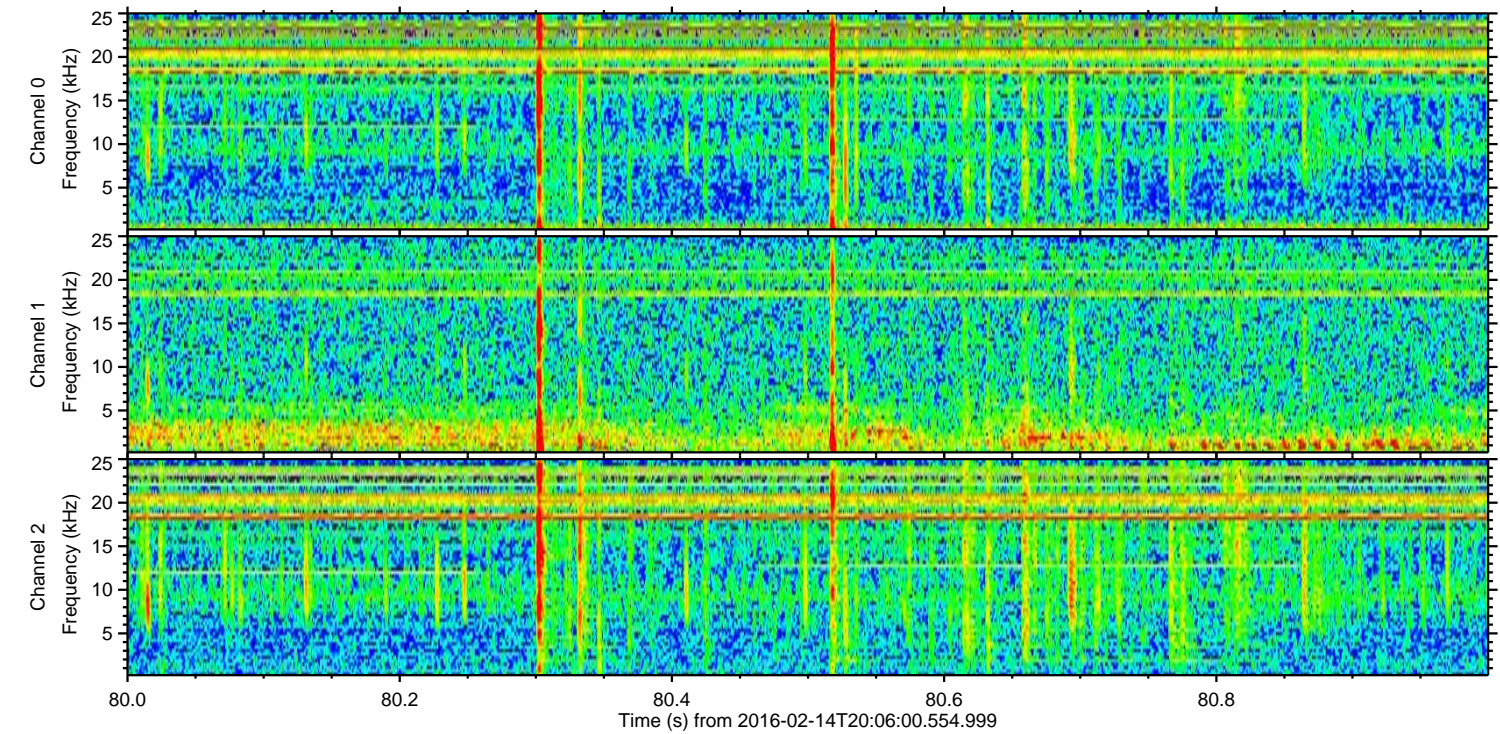
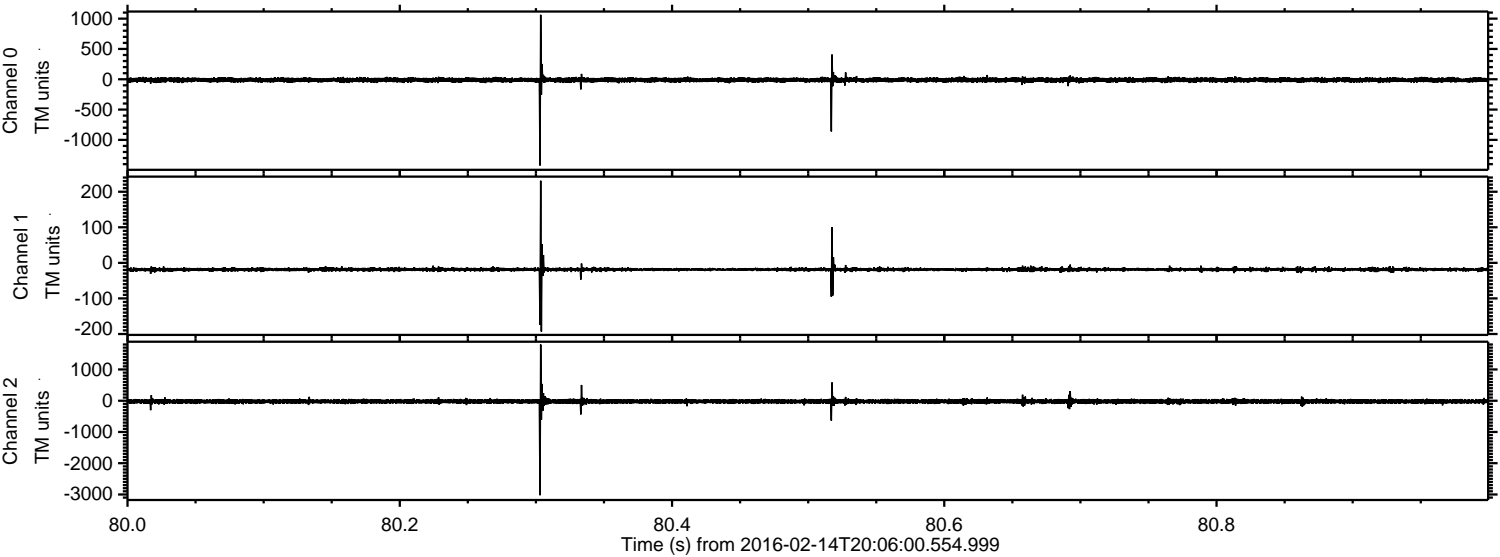

Processed Sun Apr 10 20:11:15 2016 by ELM ver.2012-10-06 from 001__elm20160214_200559__dat00.bin

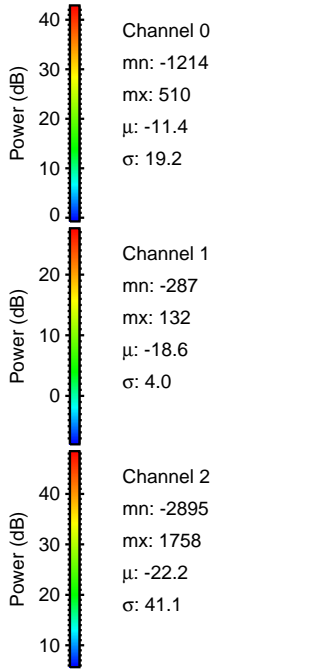
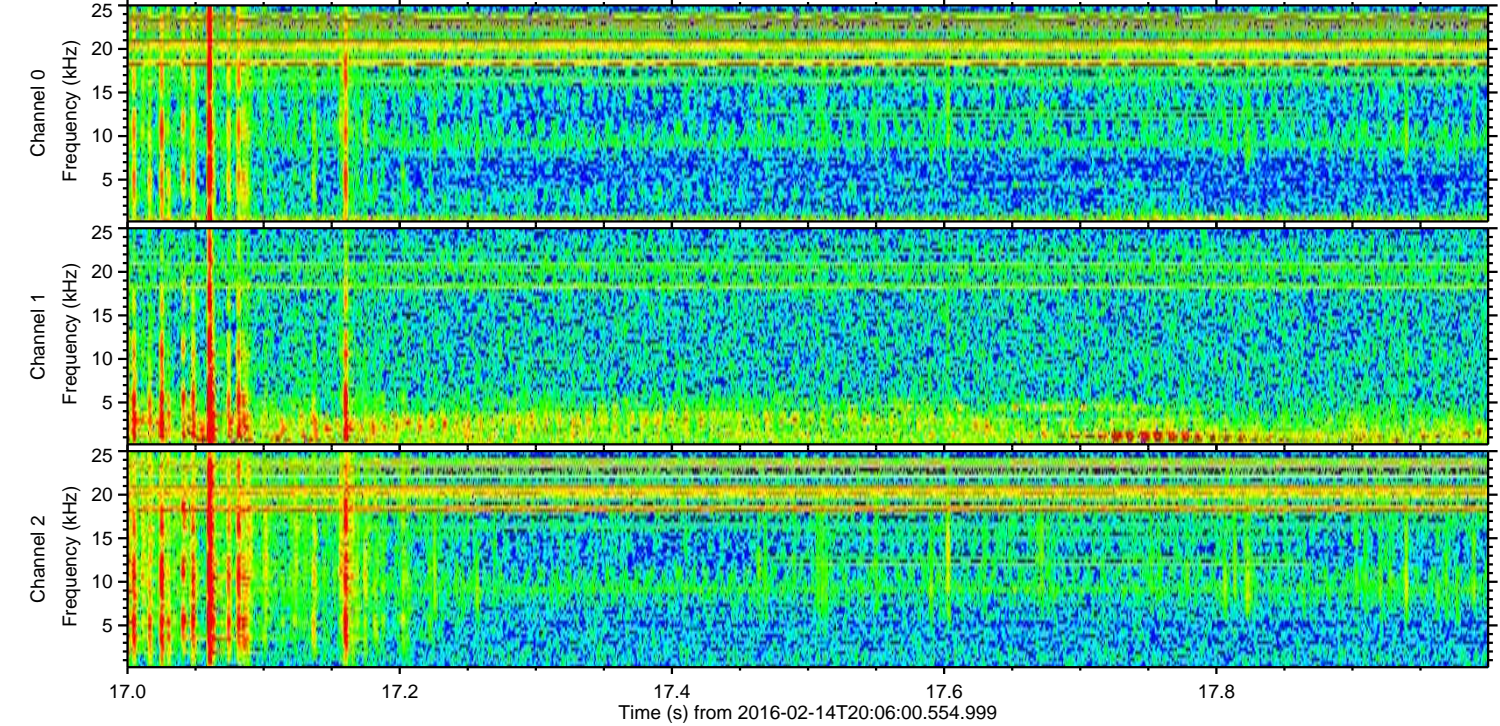
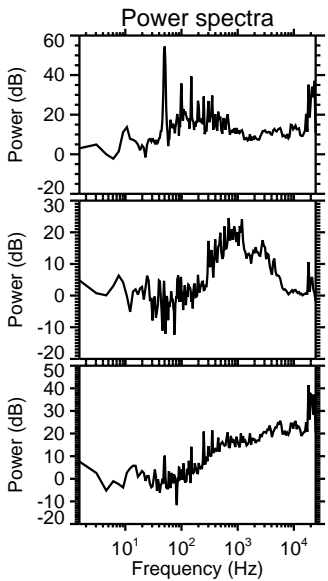
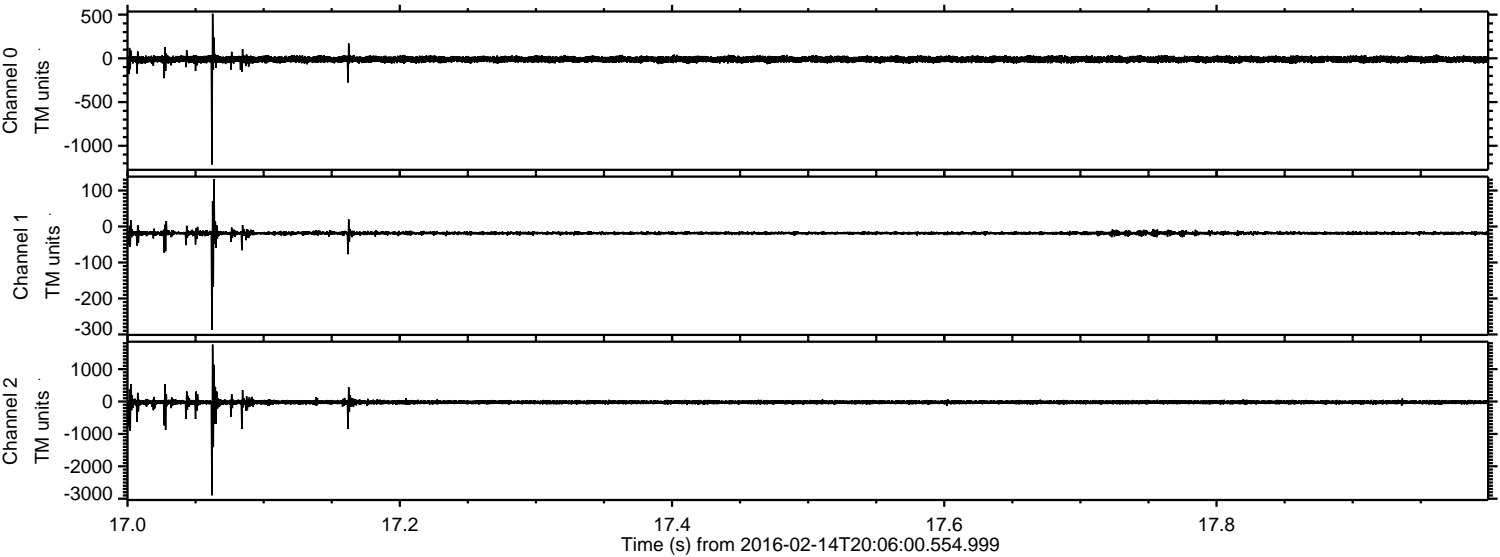

Processed Sun Apr 10 20:11:16 2016 by ELM ver.2012-10-06 from 001__elm20160214_200559__dat00.bin

