

ELMAVAN 3D WAVEFORMS (Measured data sampled at 50 kHz) 51000 packets of 144 samples from 2016-02-14T17:35:54.029.000.

Processed Sun Apr 10 19:40:26 2016 by ELM ver.2012-10-06 from 001__elm20160214_173553__dat00.bin

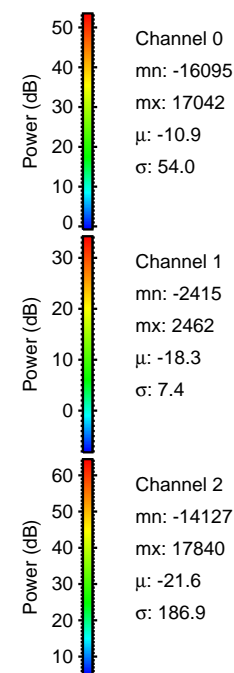

Processed Sun Apr 10 19:40:37 2016 by ELM ver.2012-10-06 from 001__elm20160214_173553__dat00.bin

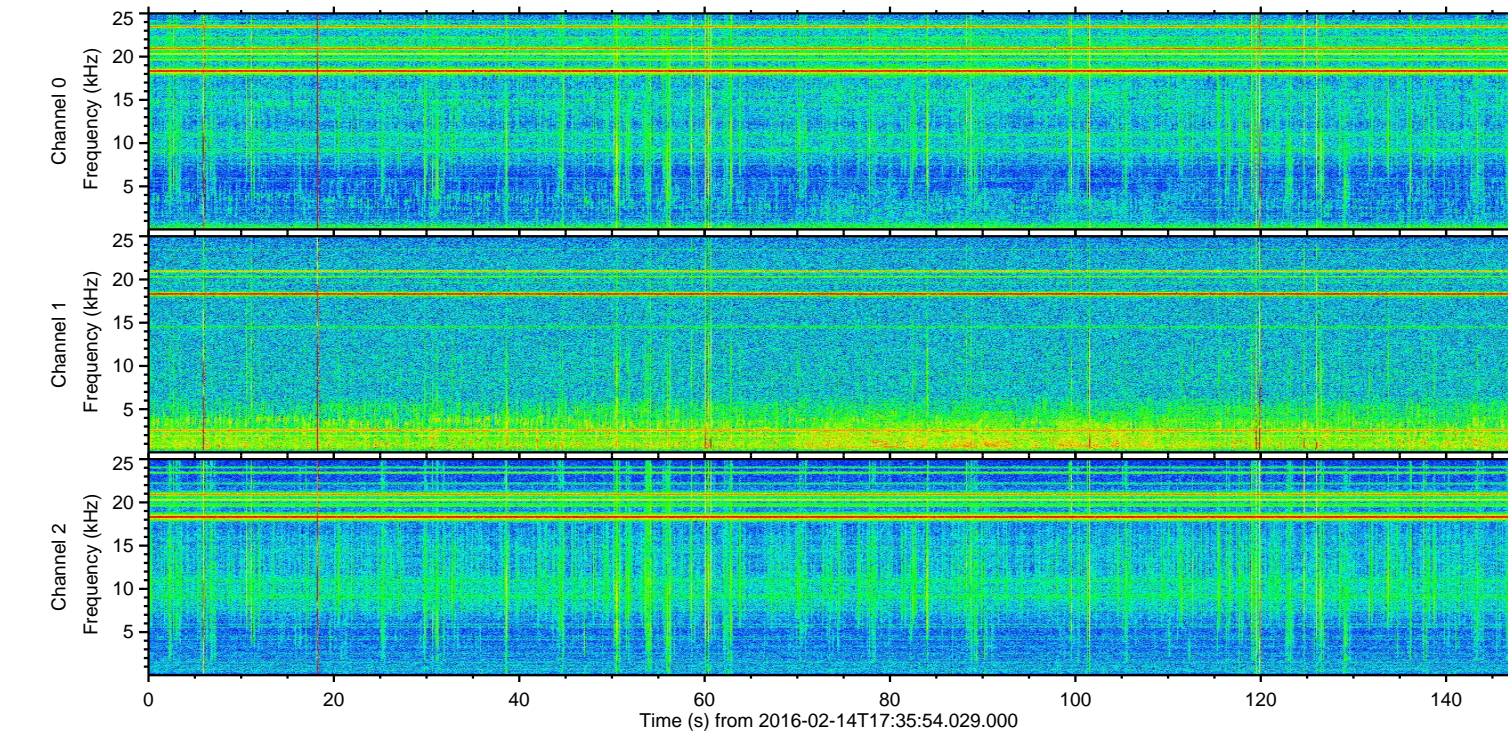
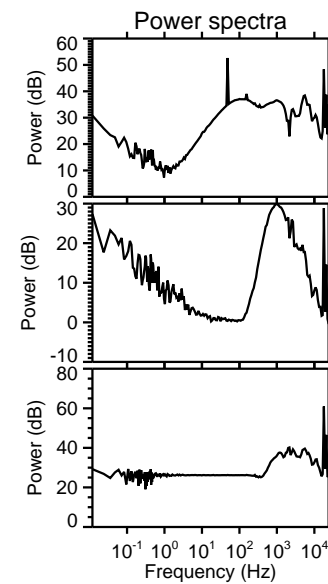
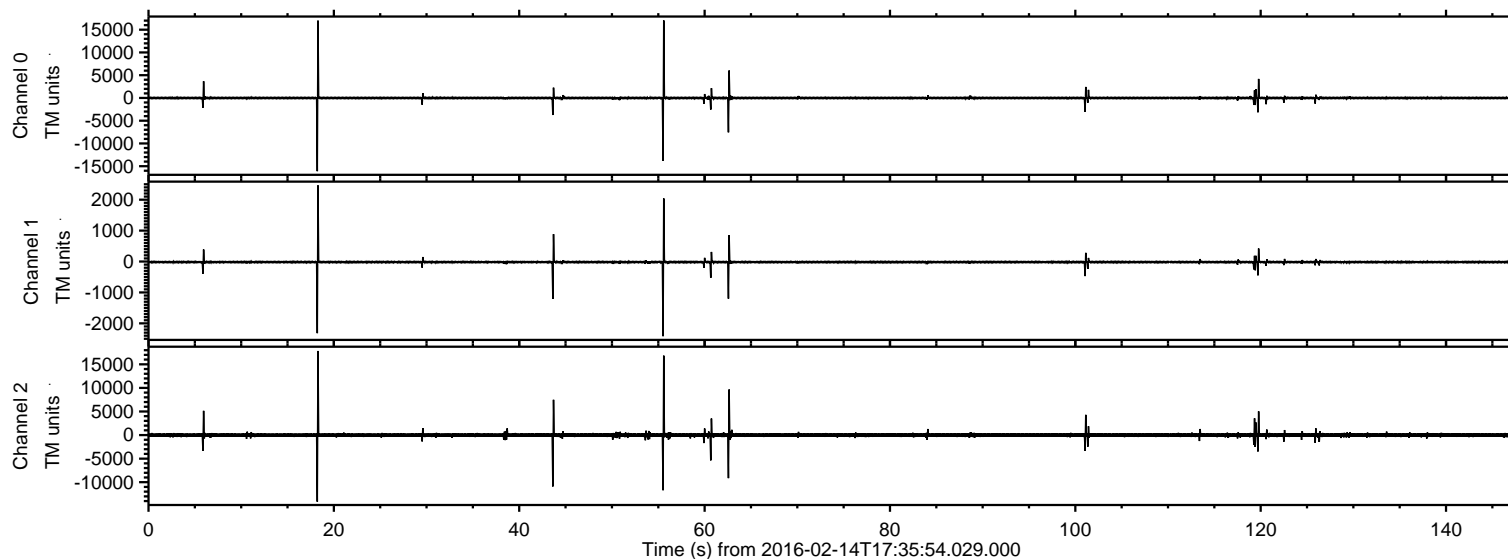
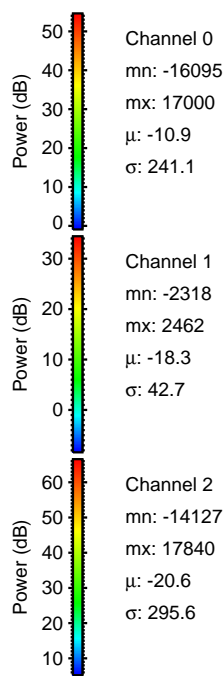
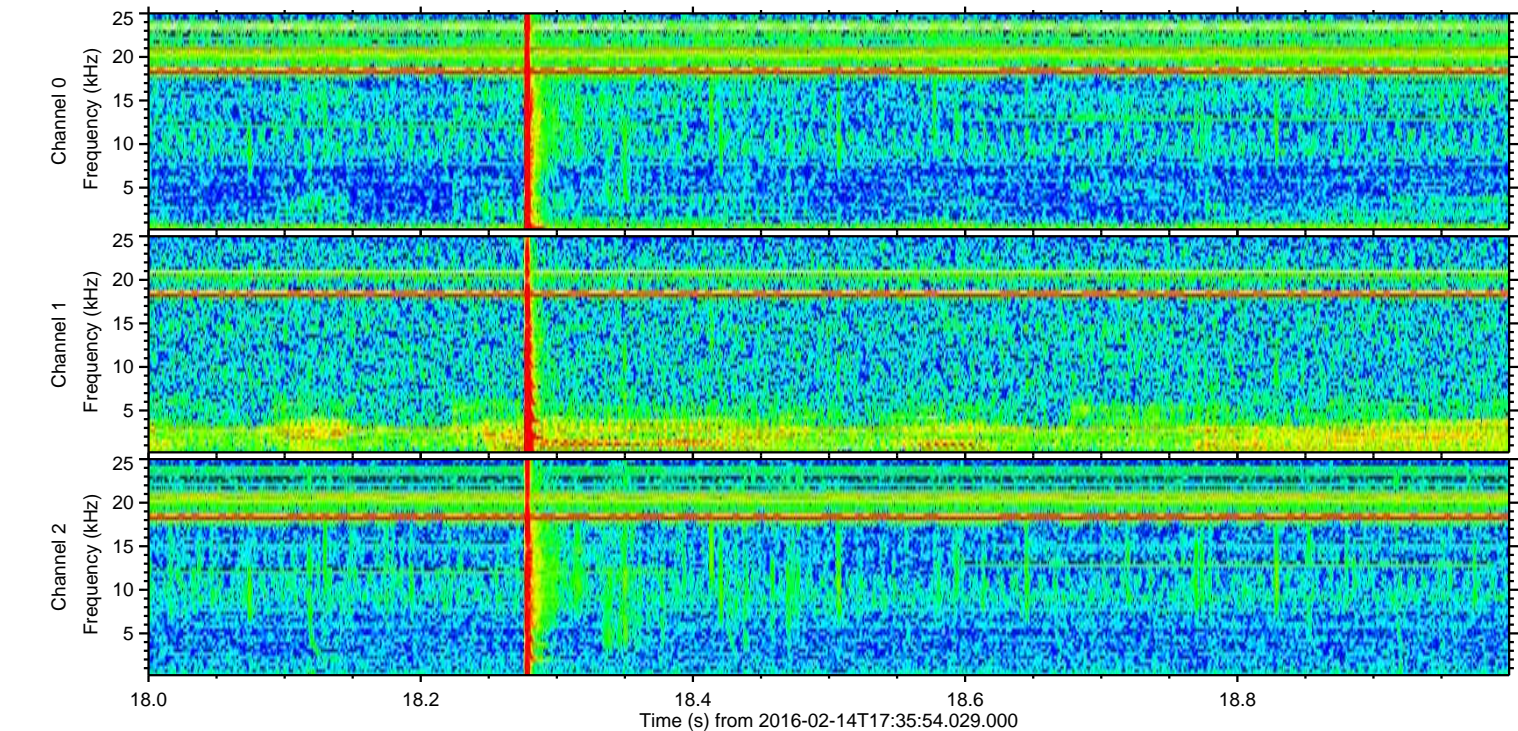
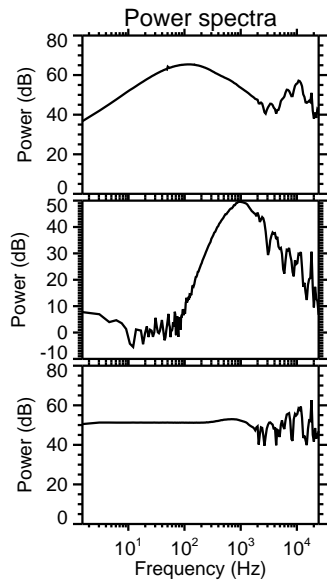
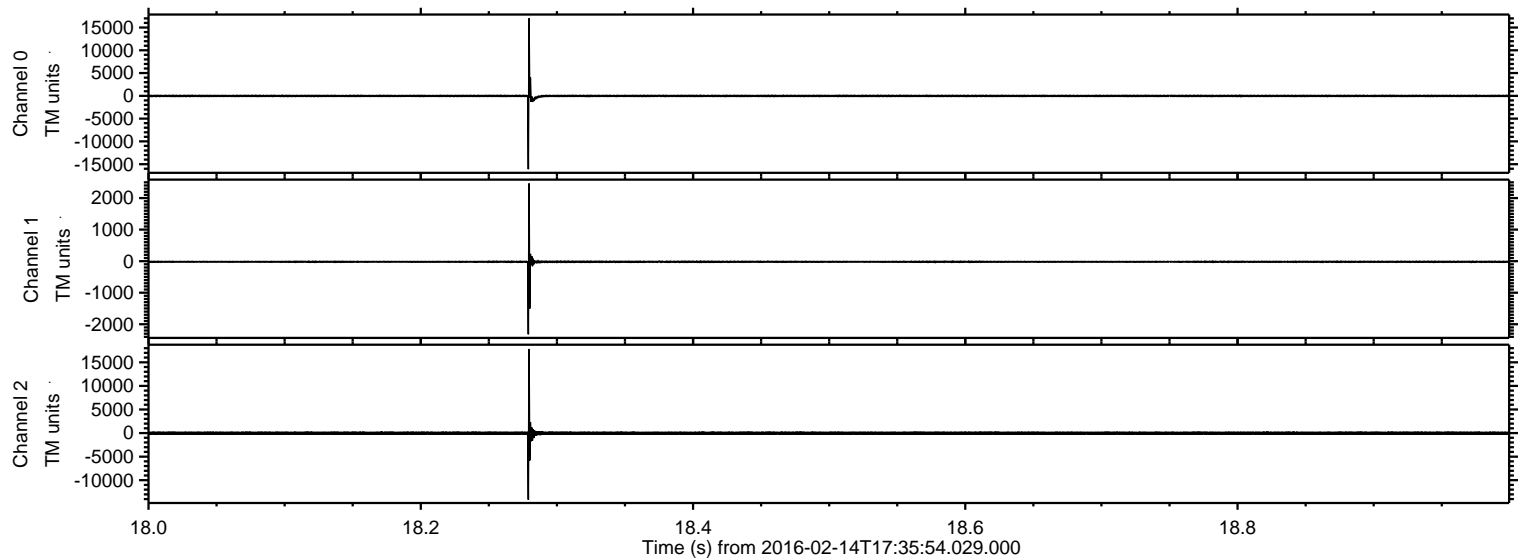

Processed Sun Apr 10 19:40:38 2016 by ELM ver.2012-10-06 from 001__elm20160214_173553__dat00.bin

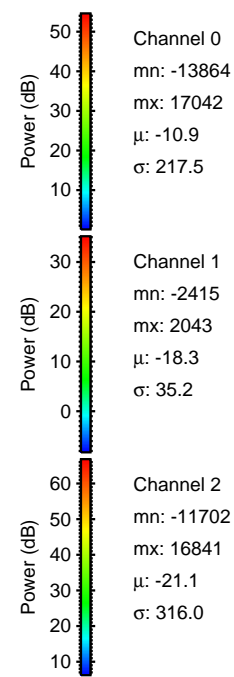
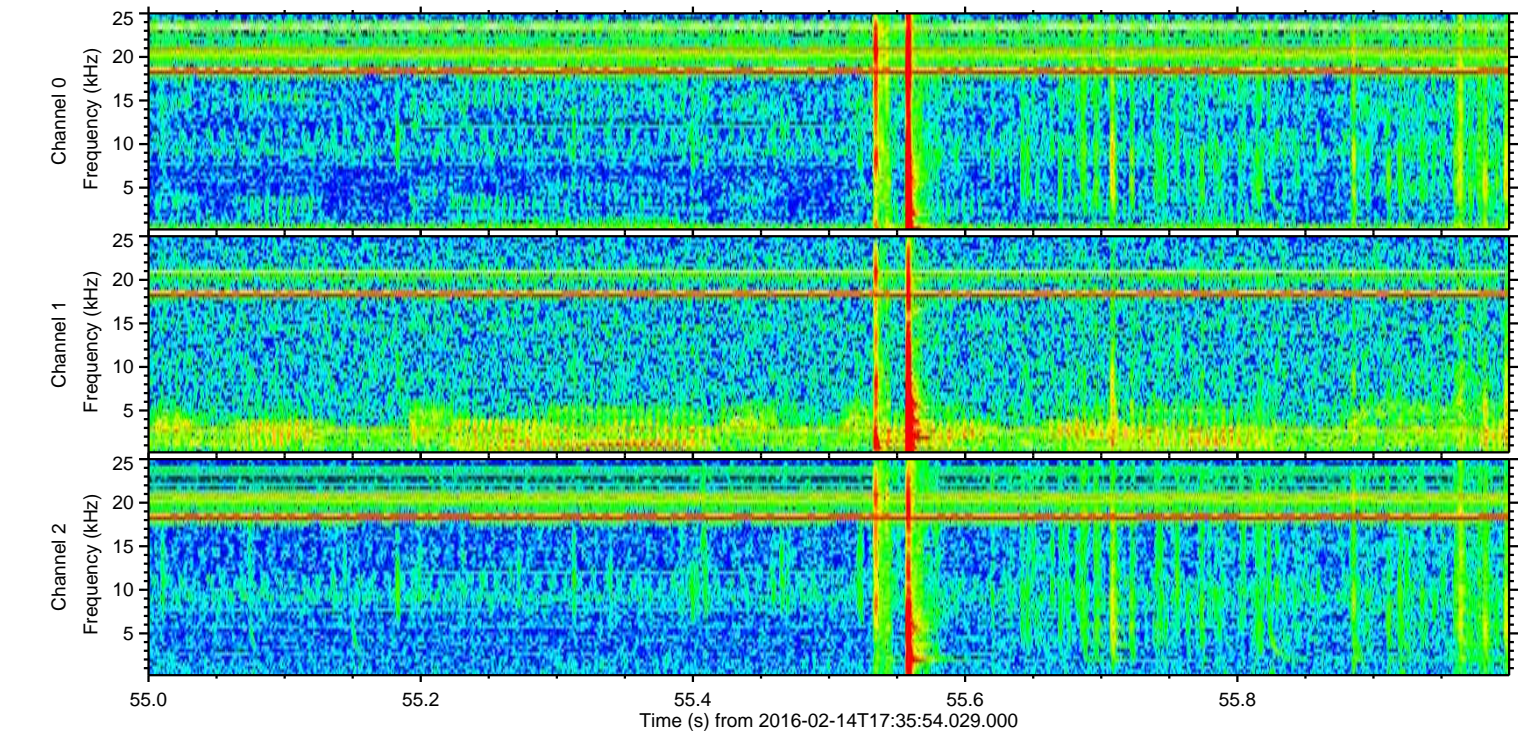
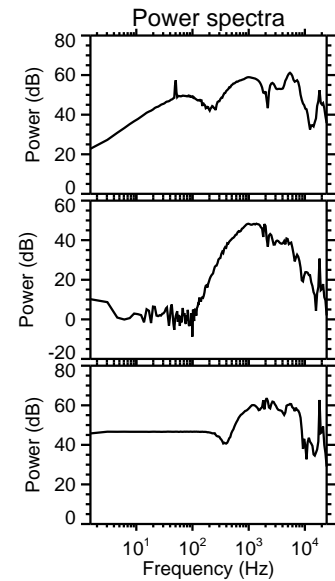
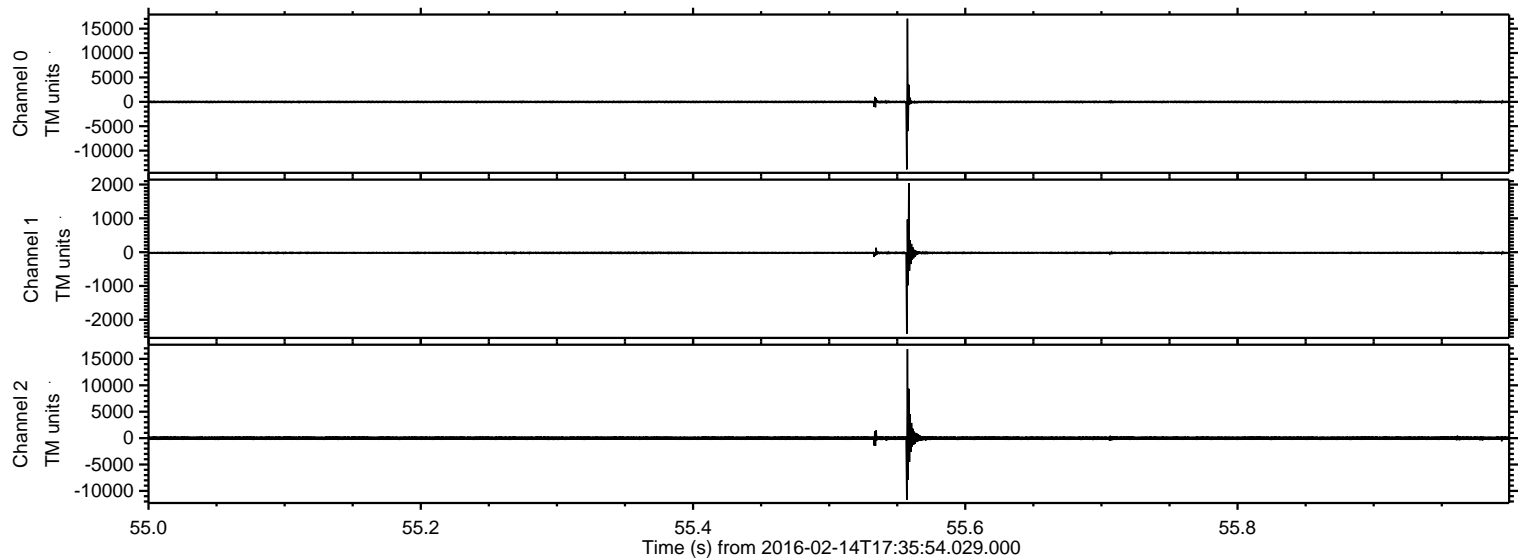

Processed Sun Apr 10 19:40:39 2016 by ELM ver.2012-10-06 from 001__elm20160214_173553__dat00.bin

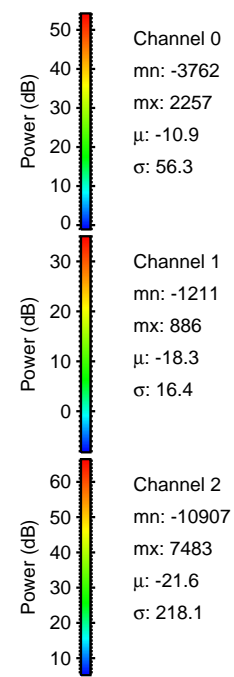
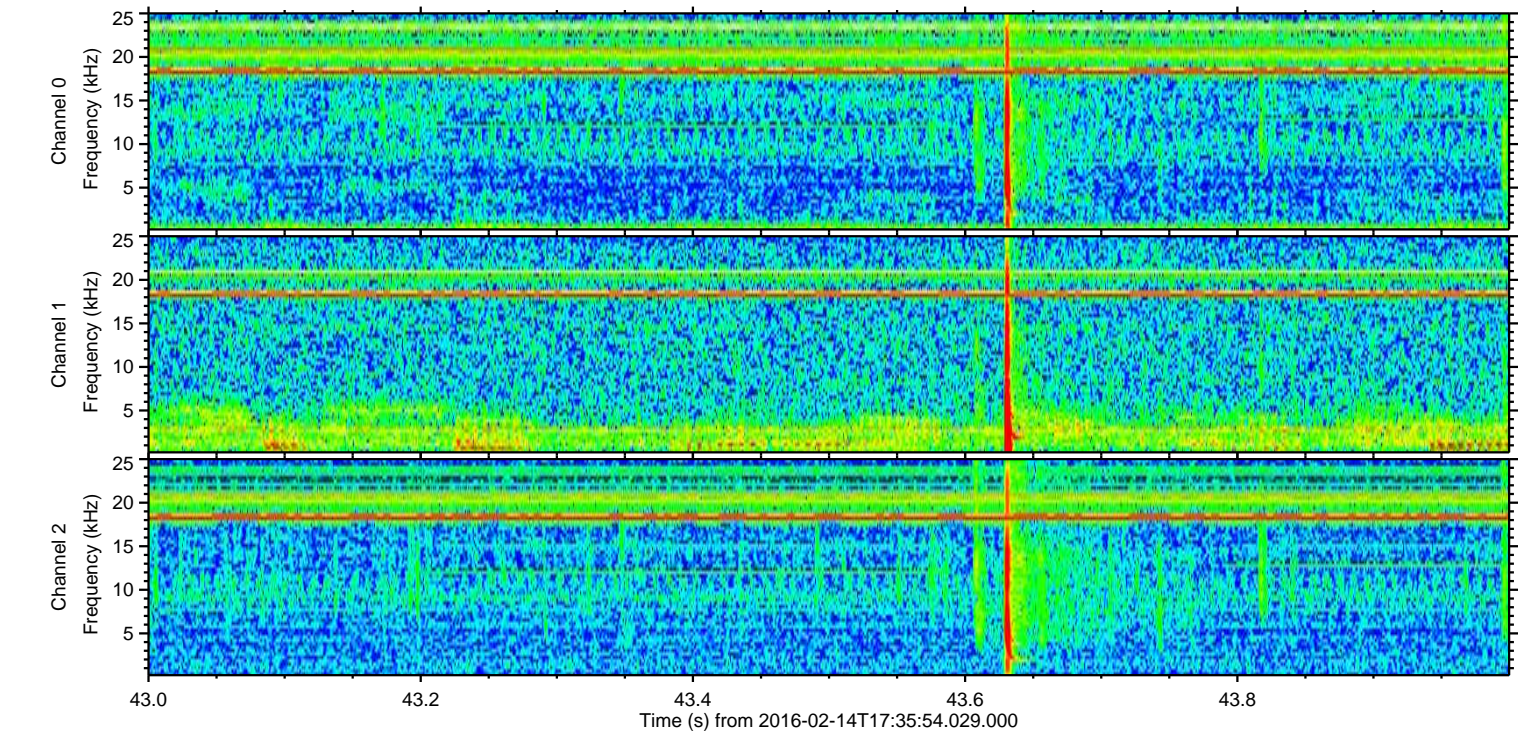
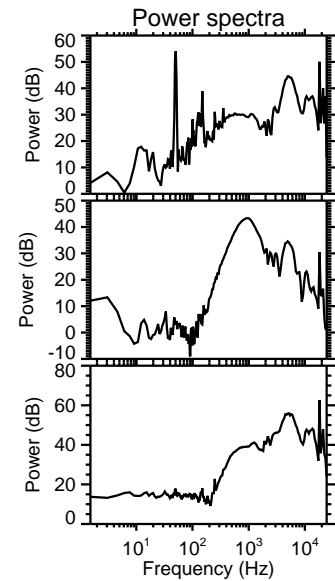
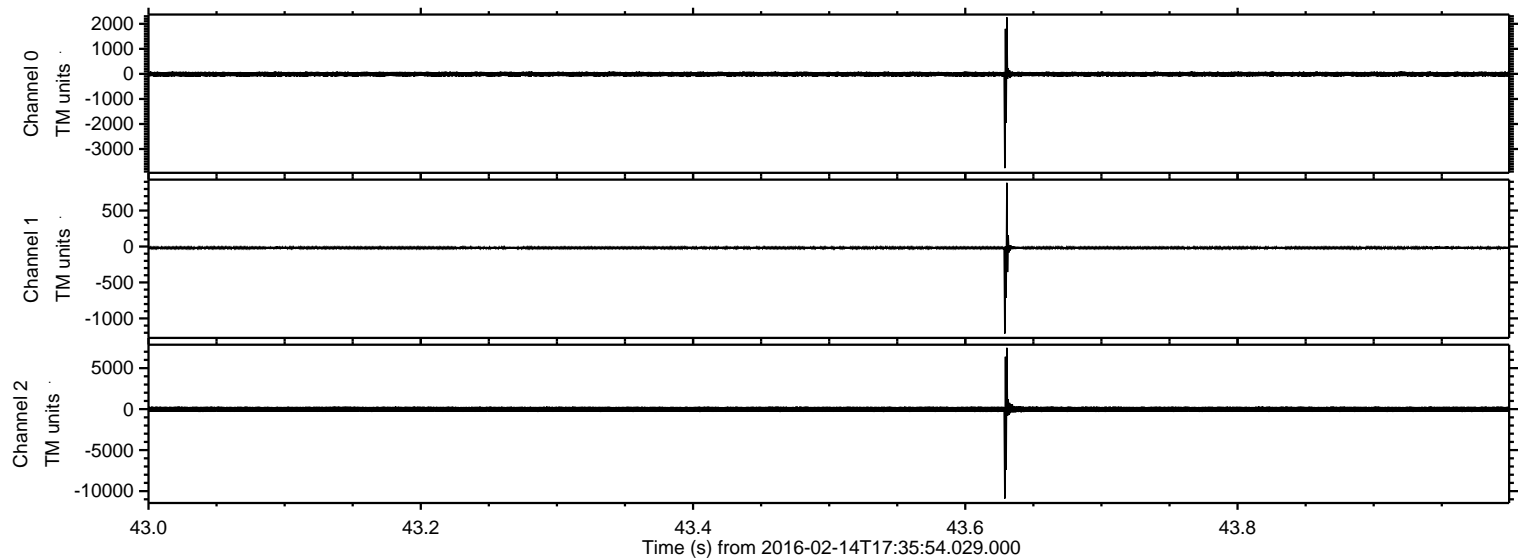

Processed Sun Apr 10 19:40:40 2016 by ELM ver.2012-10-06 from 001__elm20160214_173553__dat00.bin

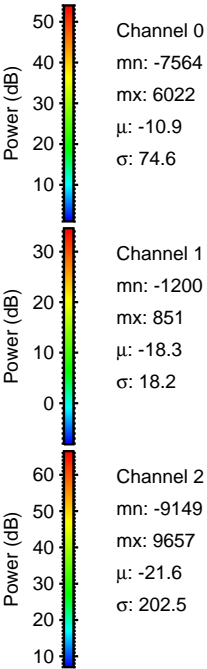
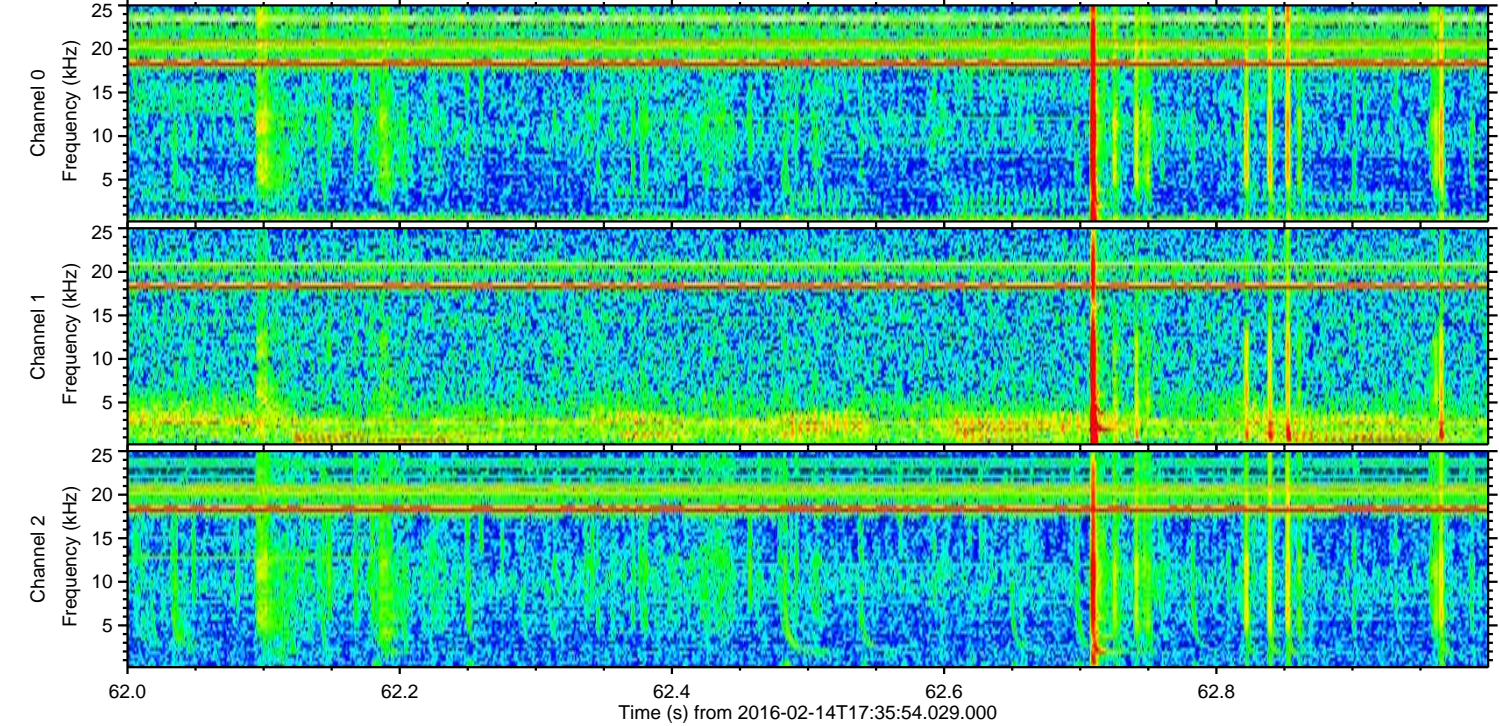
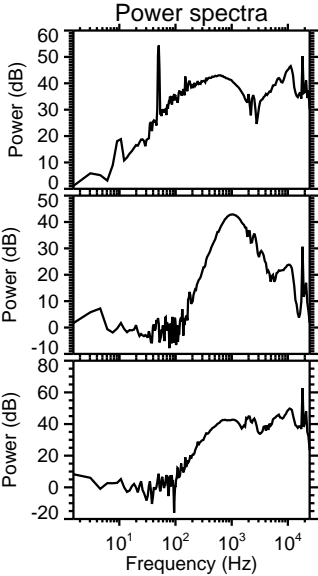
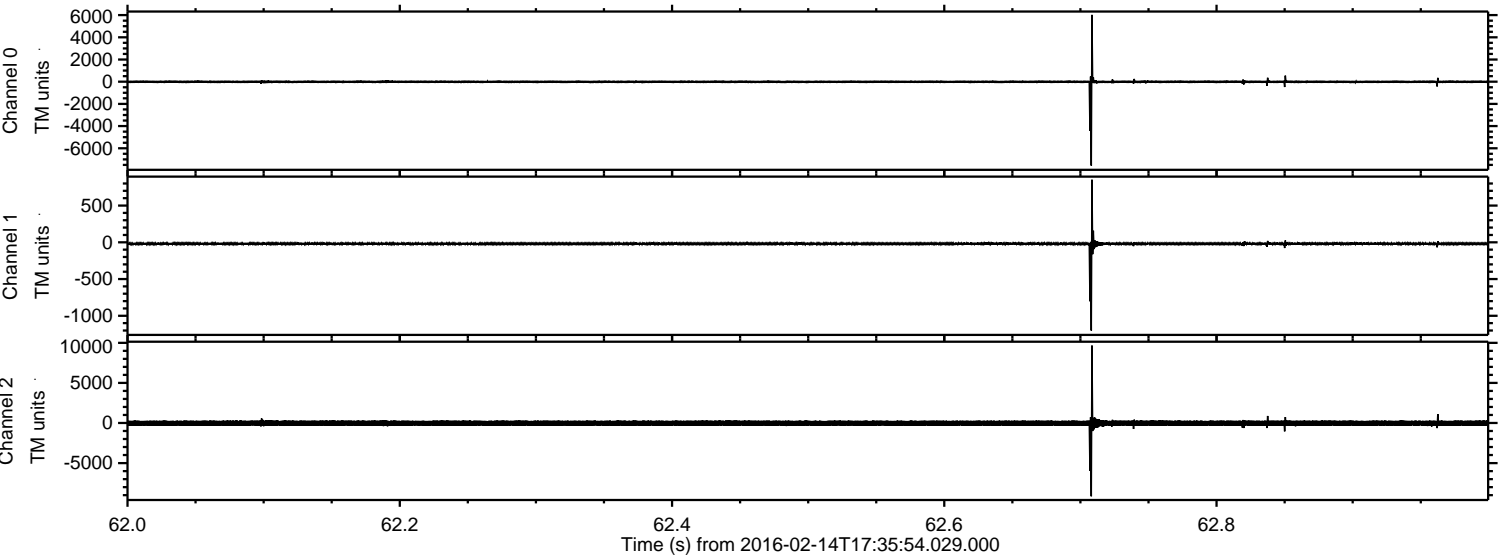

Processed Sun Apr 10 19:40:41 2016 by ELM ver.2012-10-06 from 001__elm20160214_173553__dat00.bin

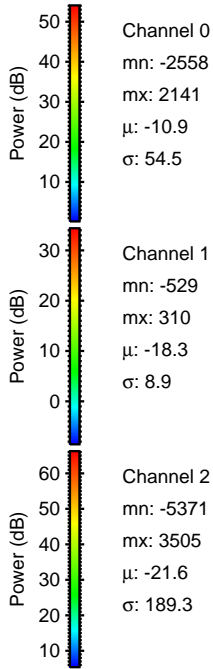
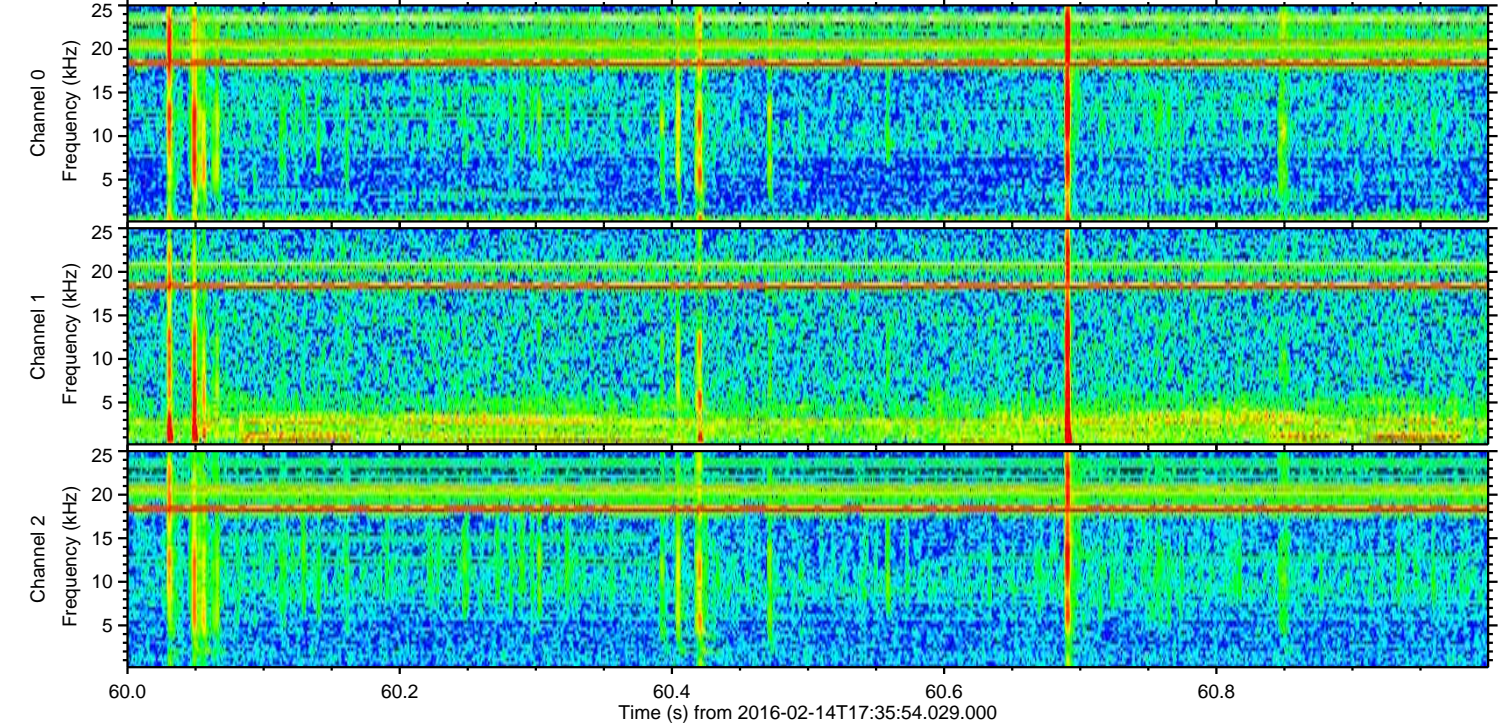
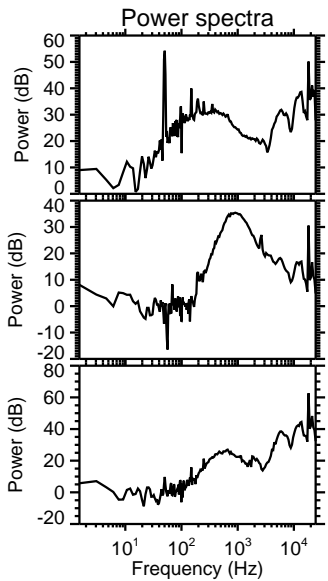
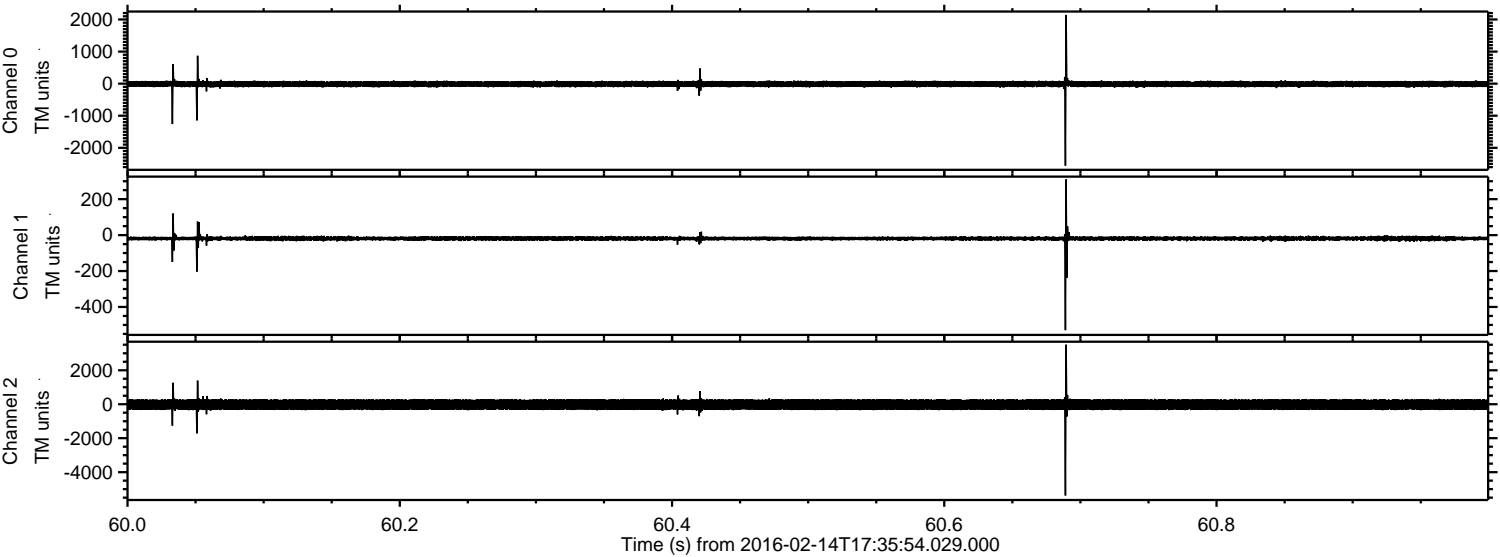

Processed Sun Apr 10 19:40:42 2016 by ELM ver.2012-10-06 from 001__elm20160214_173553__dat00.bin

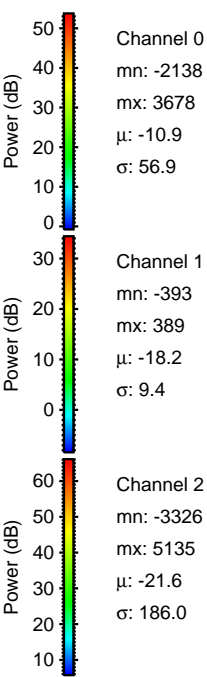
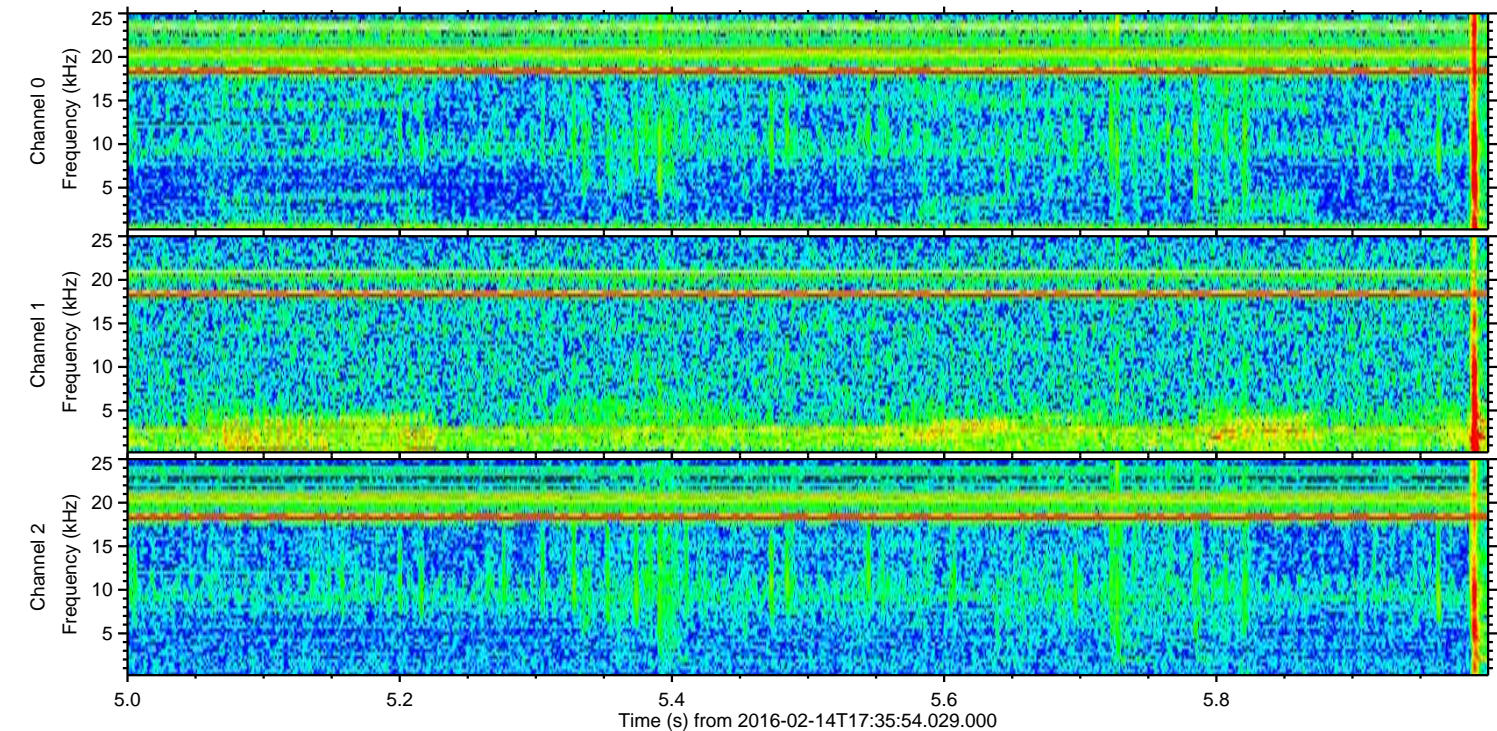
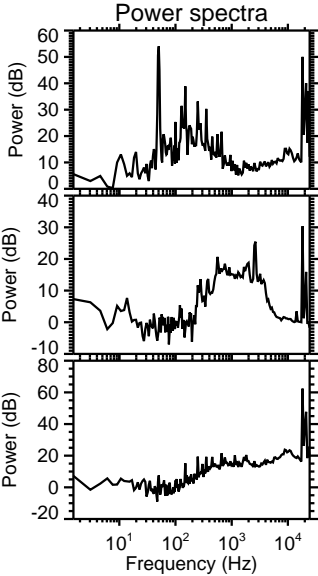
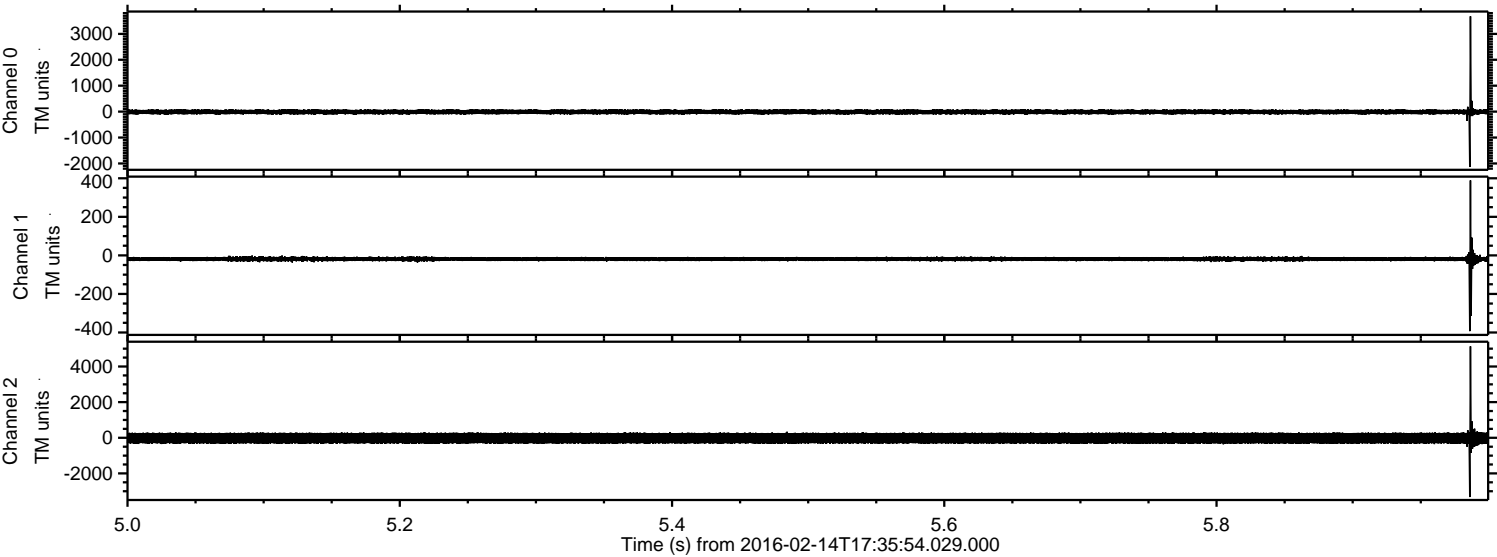

ELMAVAN 3D WAVEFORMS (Measured data sampled at 50 kHz) 51000 packets of 144 samples from 2016-02-14T17:35:54.029.000. Part 120/147

Processed Sun Apr 10 19:40:43 2016 by ELM ver.2012-10-06 from 001__elm20160214_173553__dat00.bin

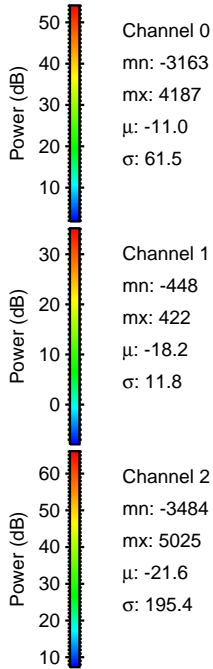
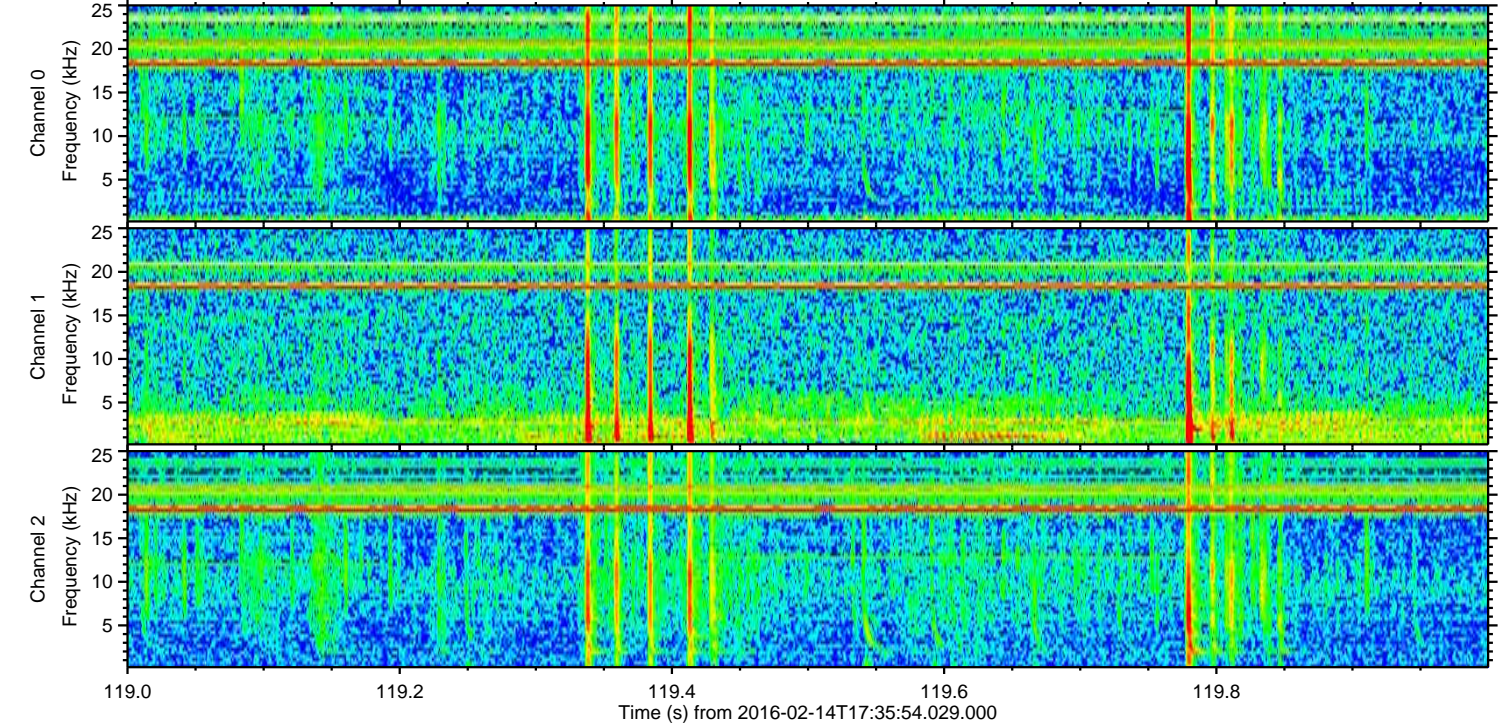
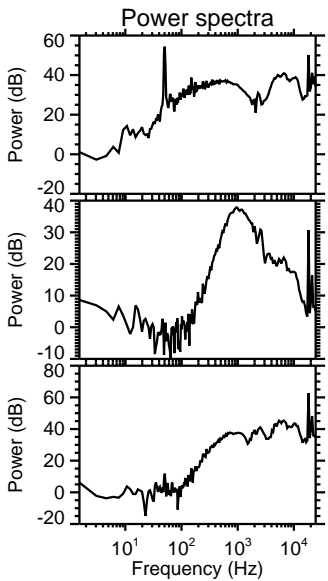
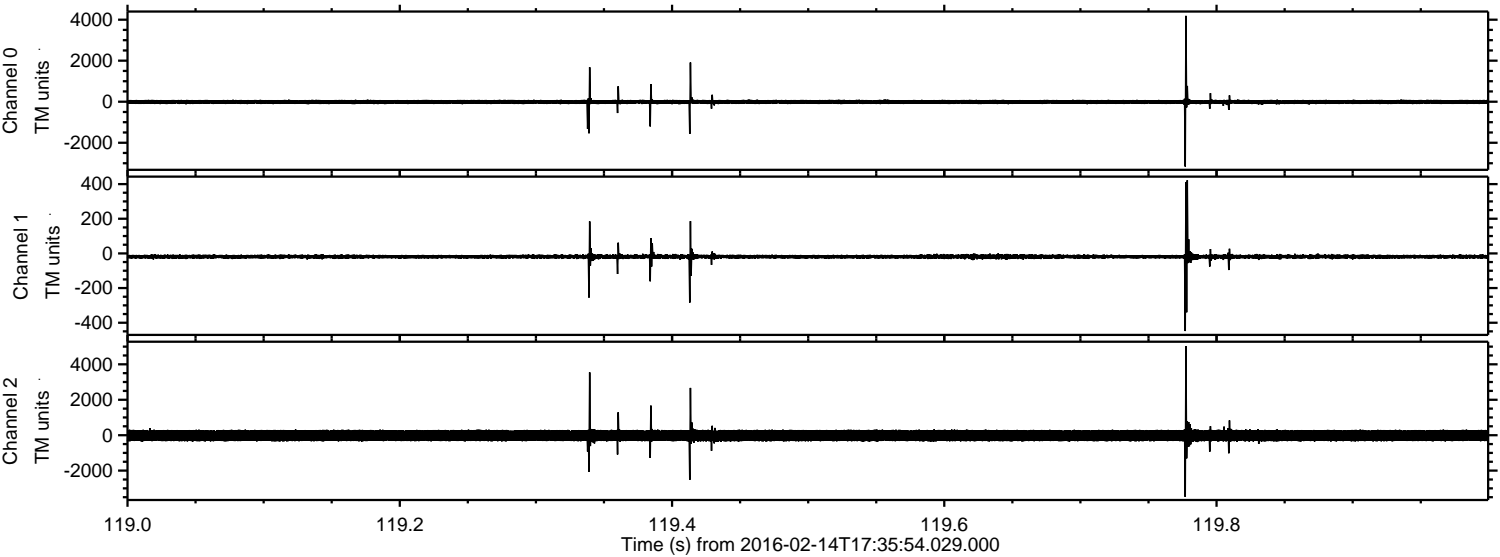

ELMAVAN 3D WAVEFORMS (Measured data sampled at 50 kHz) 51000 packets of 144 samples from 2016-02-14T17:35:54.029.000. Part 102/147

Processed Sun Apr 10 19:40:44 2016 by ELM ver.2012-10-06 from 001__elm20160214_173553__dat00.bin

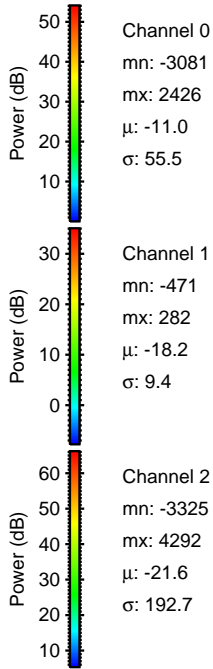
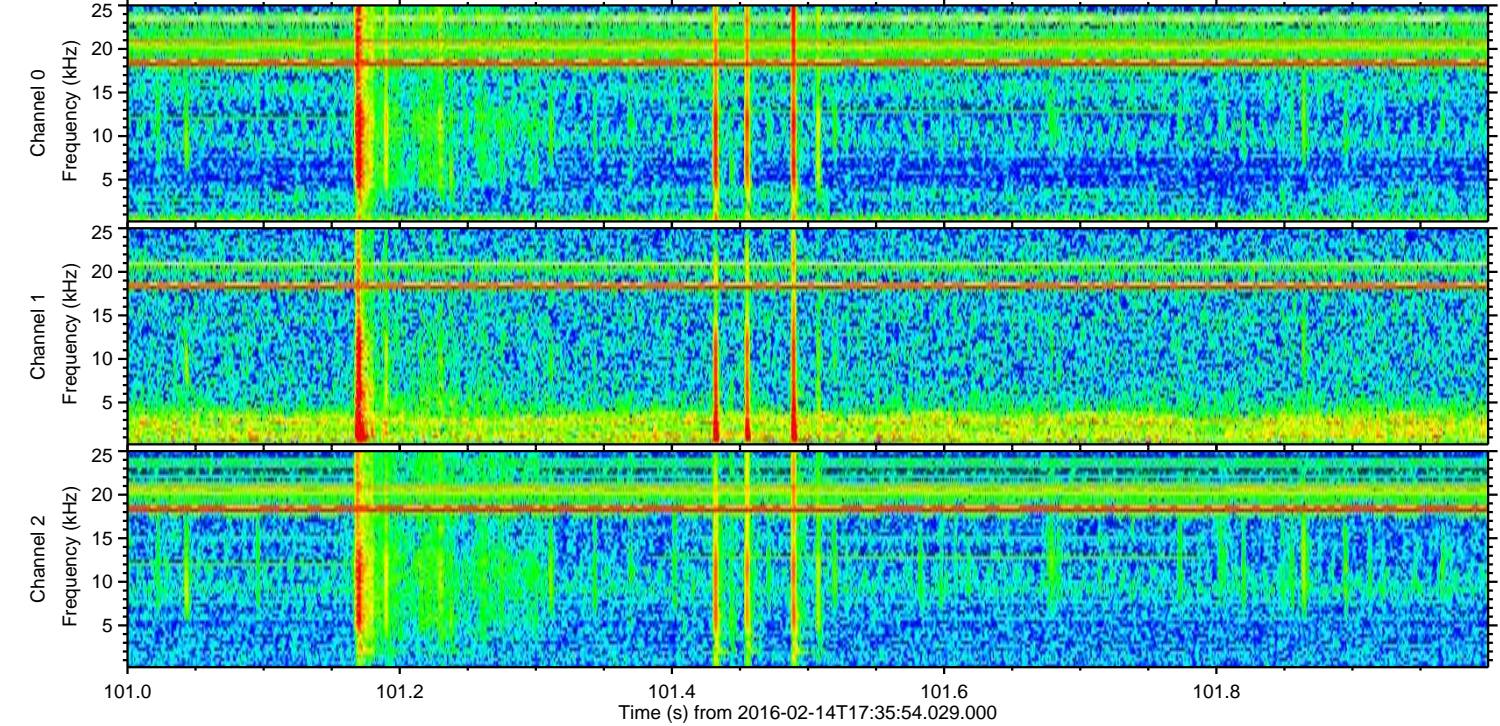
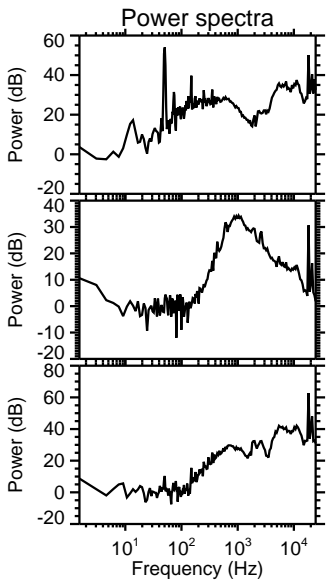
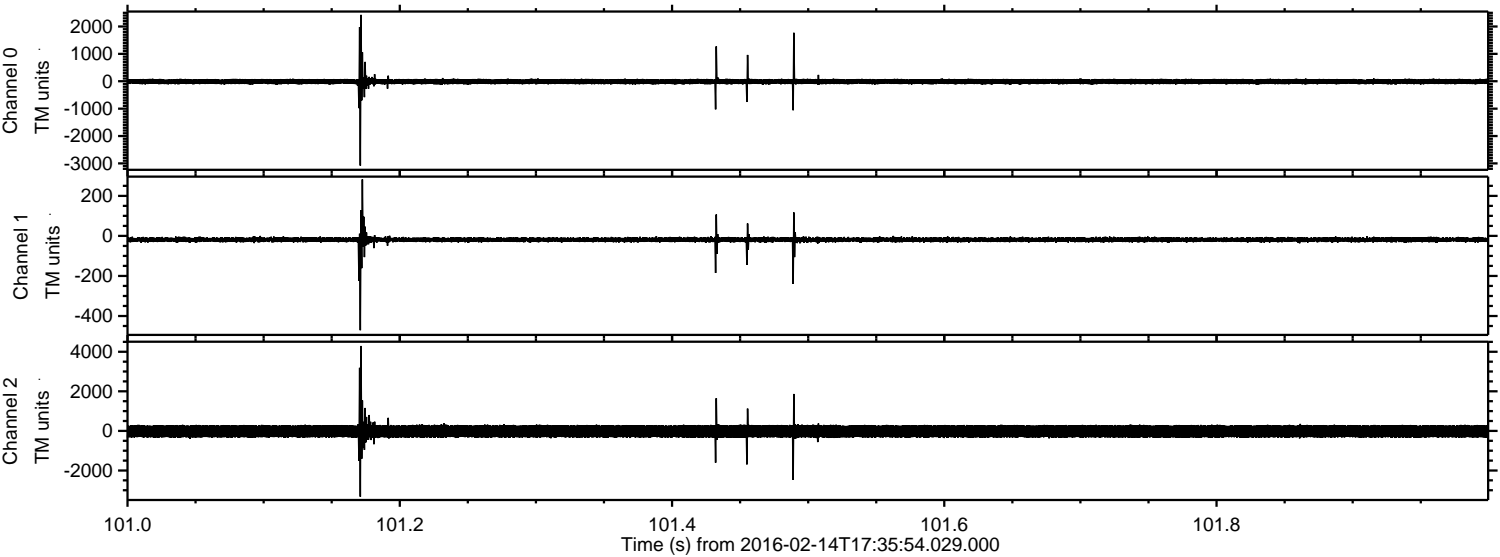

Channel 0
mn: -3081
mx: 2426
 μ : -11.0
 σ : 55.5

Channel 1
mn: -471
mx: 282
 μ : -18.2
 σ : 9.4

Channel 2
mn: -3325
mx: 4292
 μ : -21.6
 σ : 192.7

Processed Sun Apr 10 19:40:45 2016 by ELM ver.2012-10-06 from 001__elm20160214_173553__dat00.bin

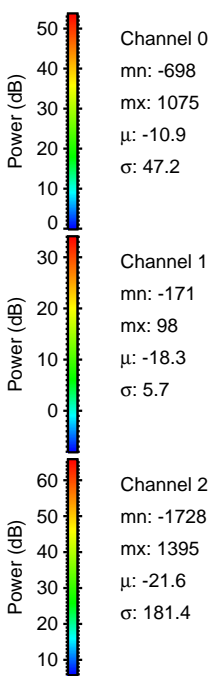
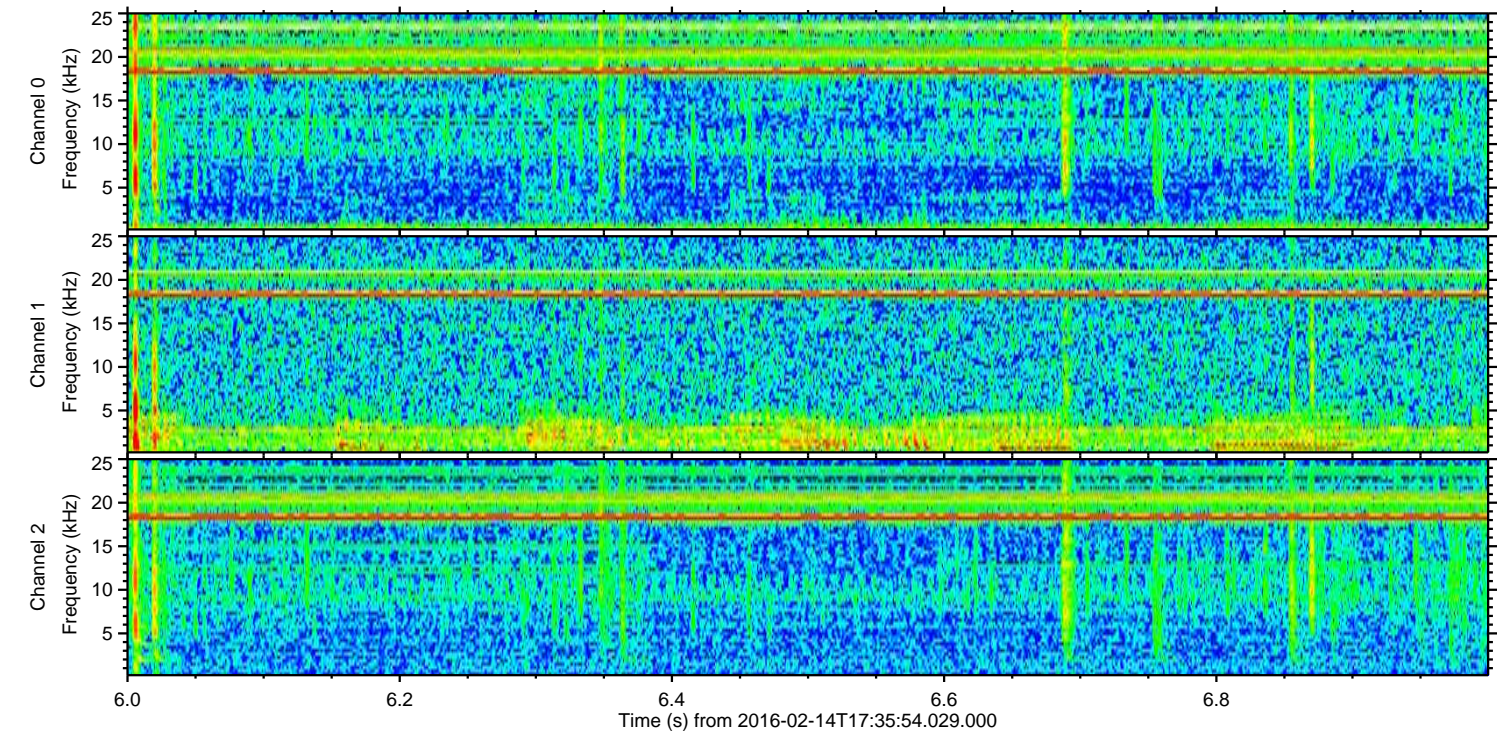
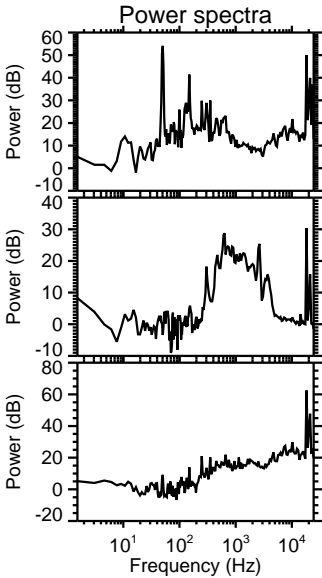
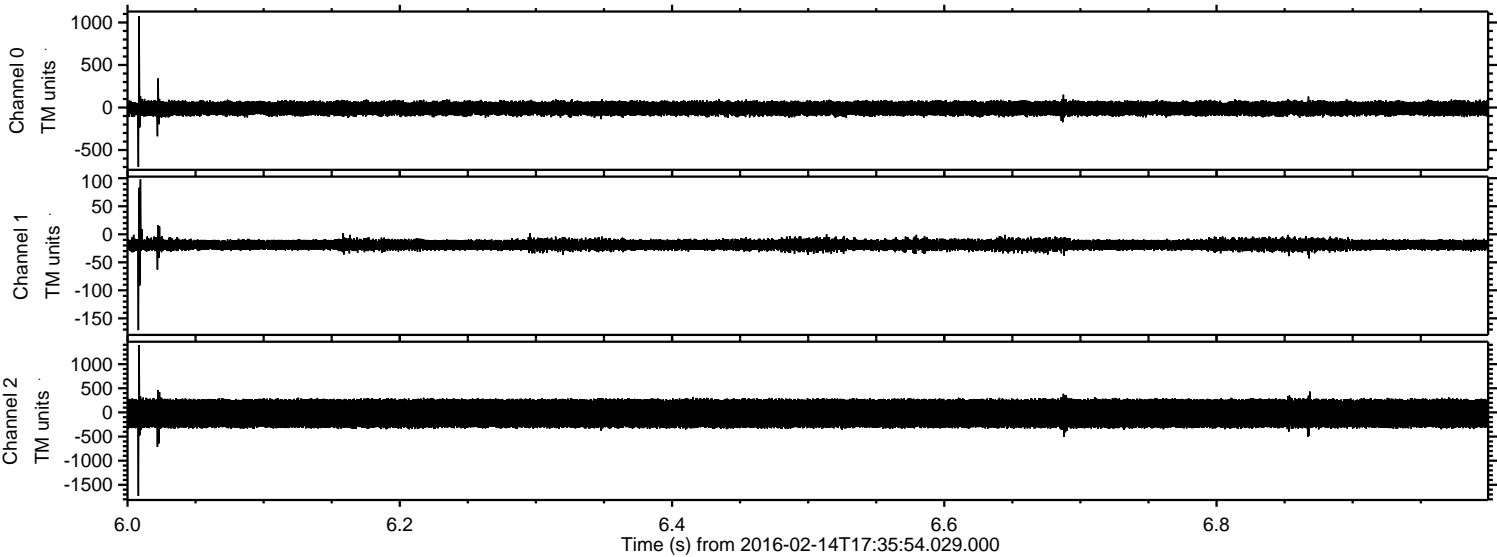

Processed Sun Apr 10 19:40:46 2016 by ELM ver.2012-10-06 from 001__elm20160214_173553__dat00.bin

