

# ELMAVAN 3D WAVEFORMS (Measured data sampled at 50 kHz) 51000 packets of 144 samples from 2016-02-14T13:05:42.275.999.

Processed Sun Apr 10 18:45:48 2016 by ELM ver.2012-10-06 from 001\_\_elm20160214\_130541\_\_dat00.bin

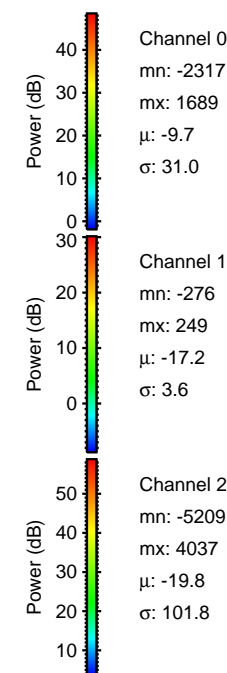

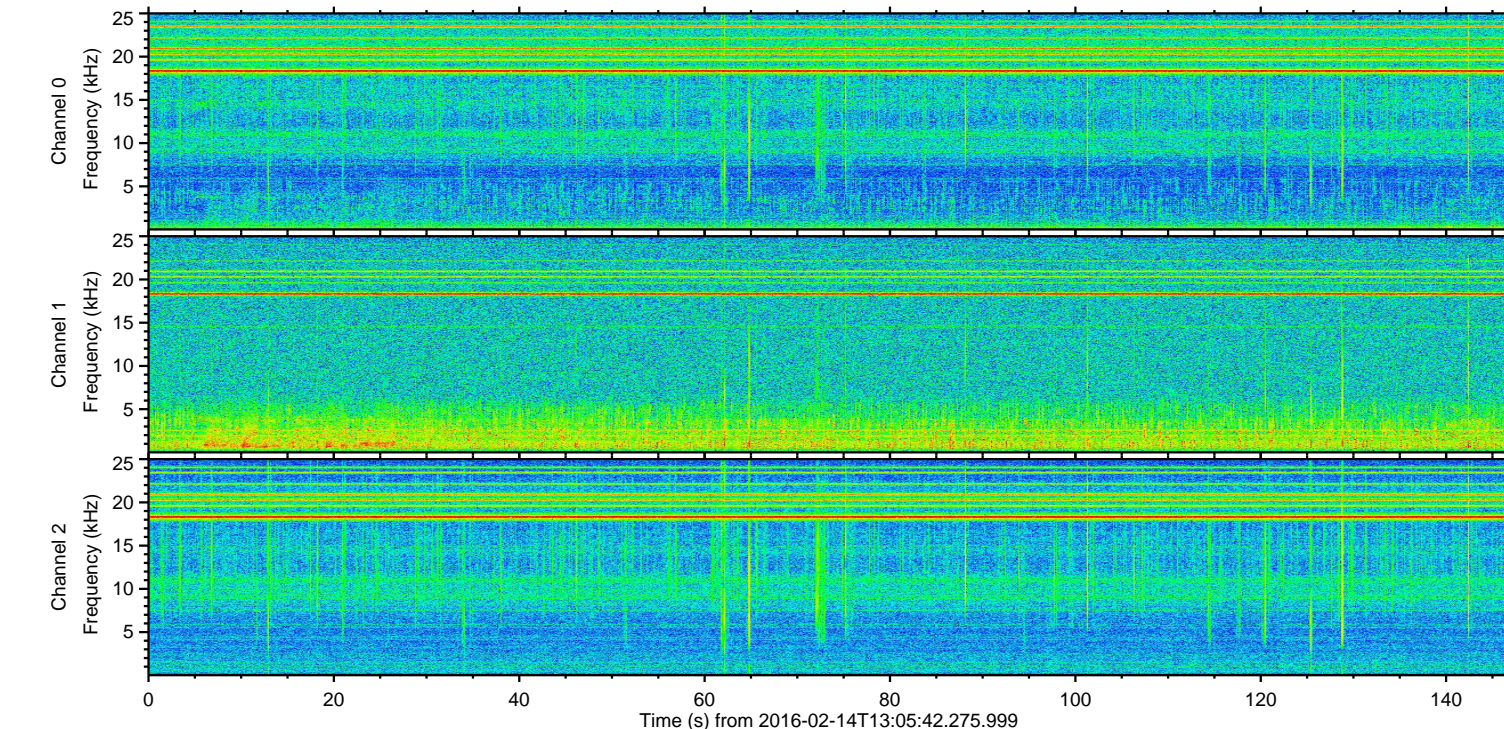
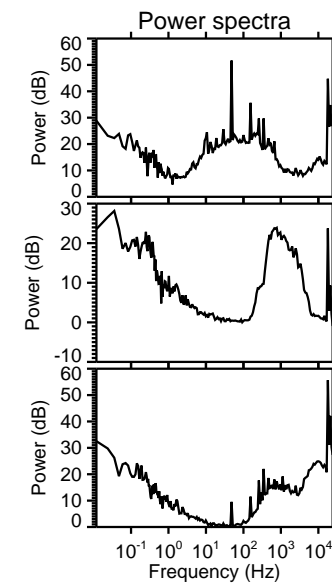
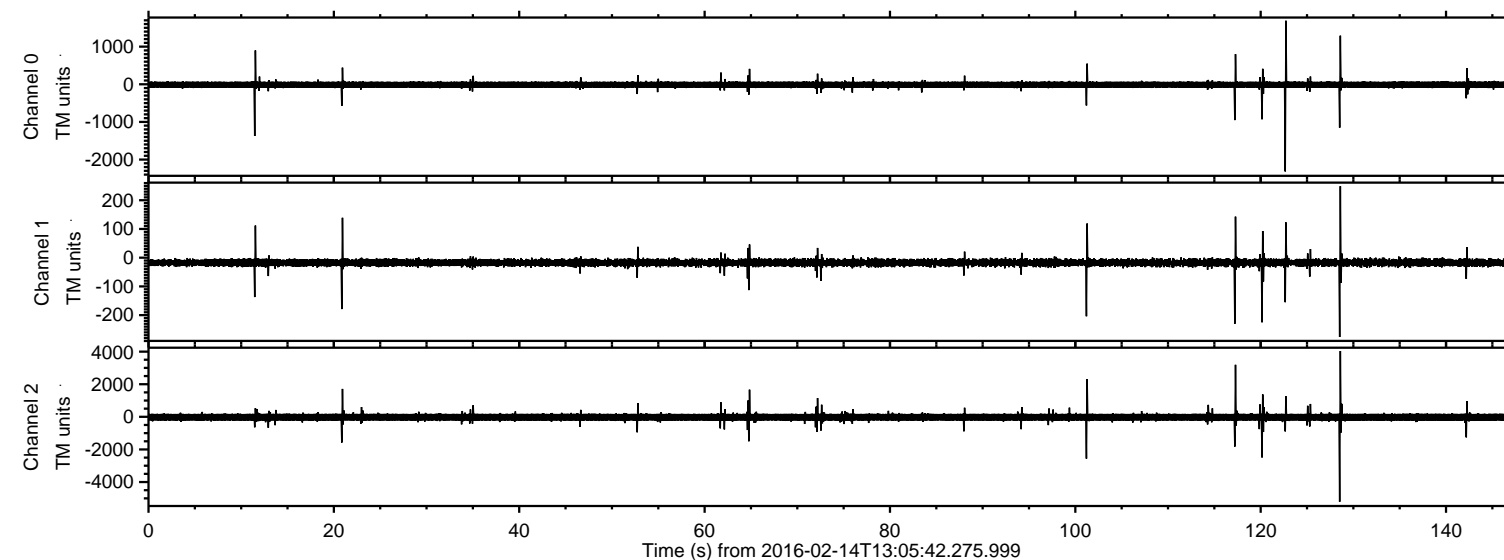

ELMAVAN 3D WAVEFORMS (Measured data sampled at 50 kHz) 51000 packets of 144 samples from 2016-02-14T13:05:42.275.999. Part 129/147

Processed Sun Apr 10 18:46:00 2016 by ELM ver.2012-10-06 from 001\_\_elm20160214\_130541\_\_dat00.bin

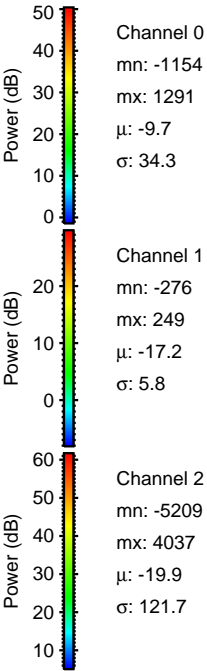
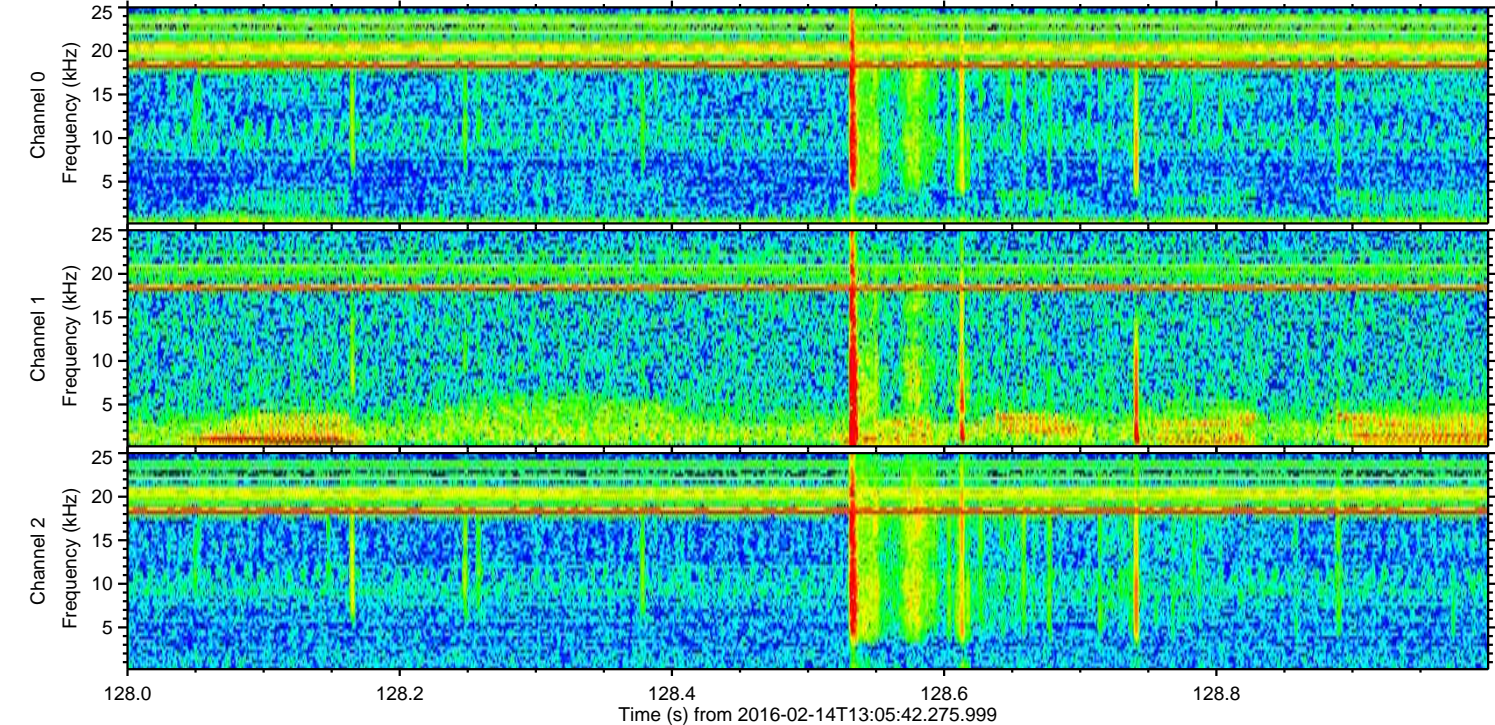
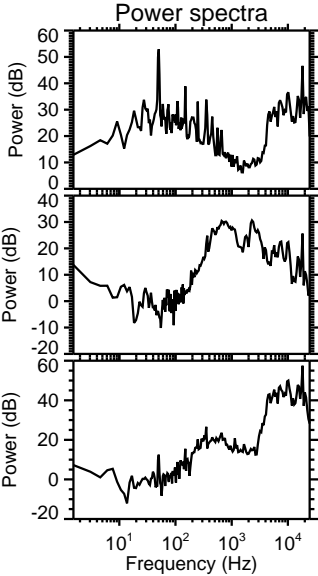
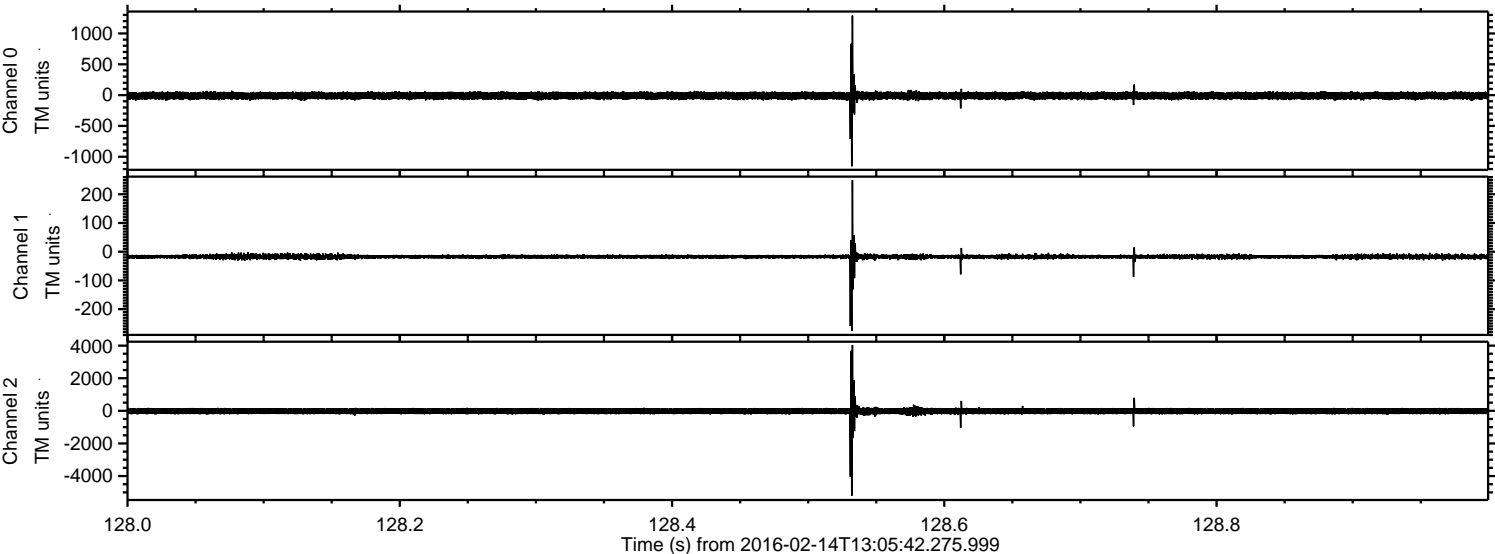



ELMAVAN 3D WAVEFORMS (Measured data sampled at 50 kHz) 51000 packets of 144 samples from 2016-02-14T13:05:42.275.999. Part 118/147

Processed Sun Apr 10 18:46:01 2016 by ELM ver.2012-10-06 from 001\_\_elm20160214\_130541\_\_dat00.bin

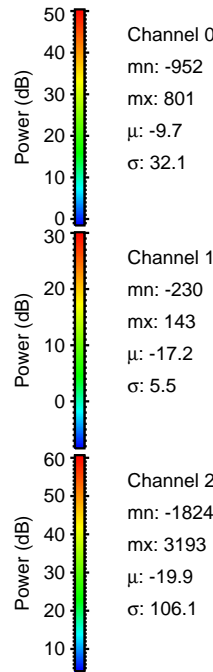
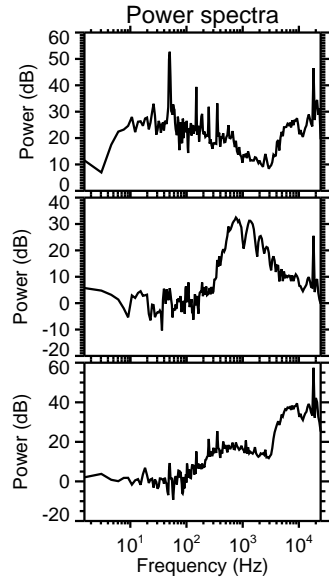
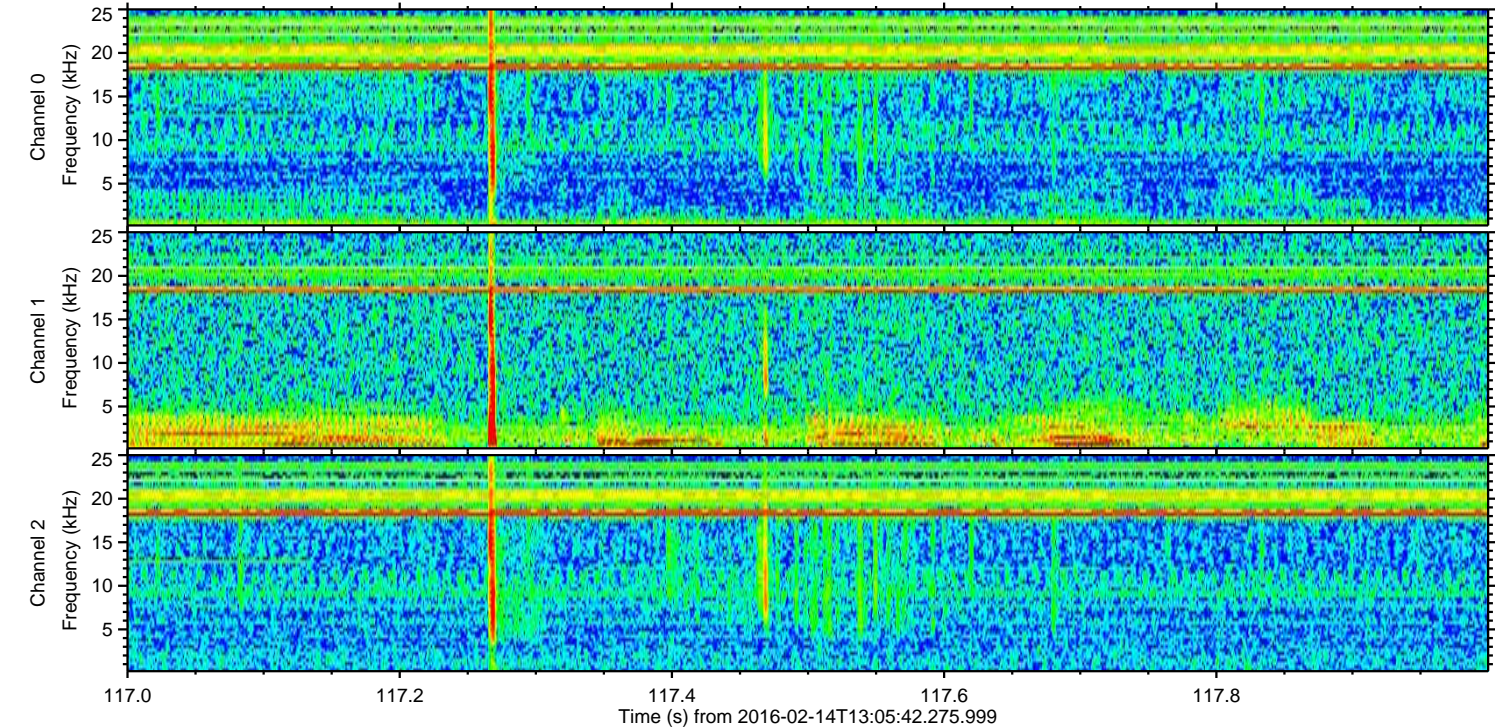
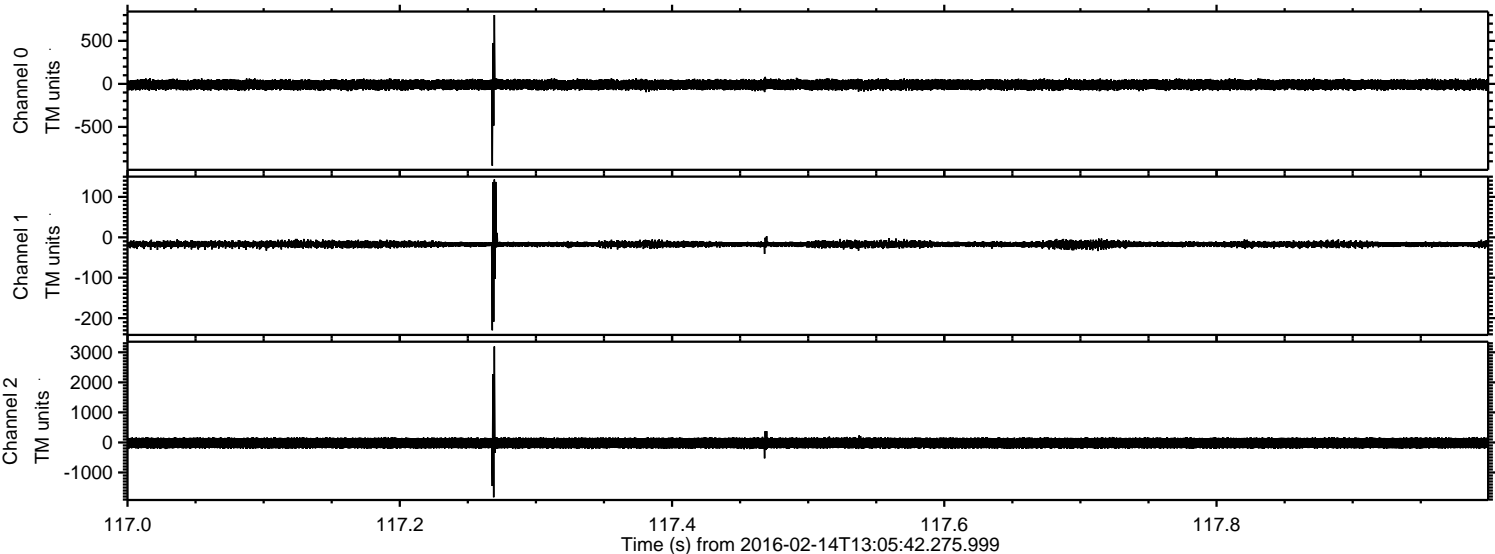



ELMAVAN 3D WAVEFORMS (Measured data sampled at 50 kHz) 51000 packets of 144 samples from 2016-02-14T13:05:42.275.999. Part 102/147

Processed Sun Apr 10 18:46:02 2016 by ELM ver.2012-10-06 from 001\_\_elm20160214\_130541\_\_dat00.bin

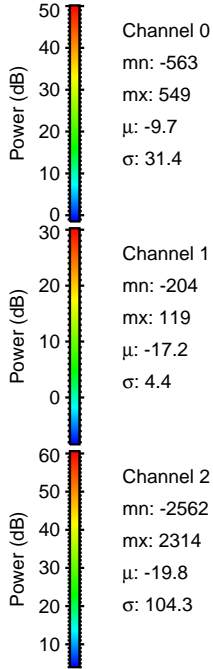
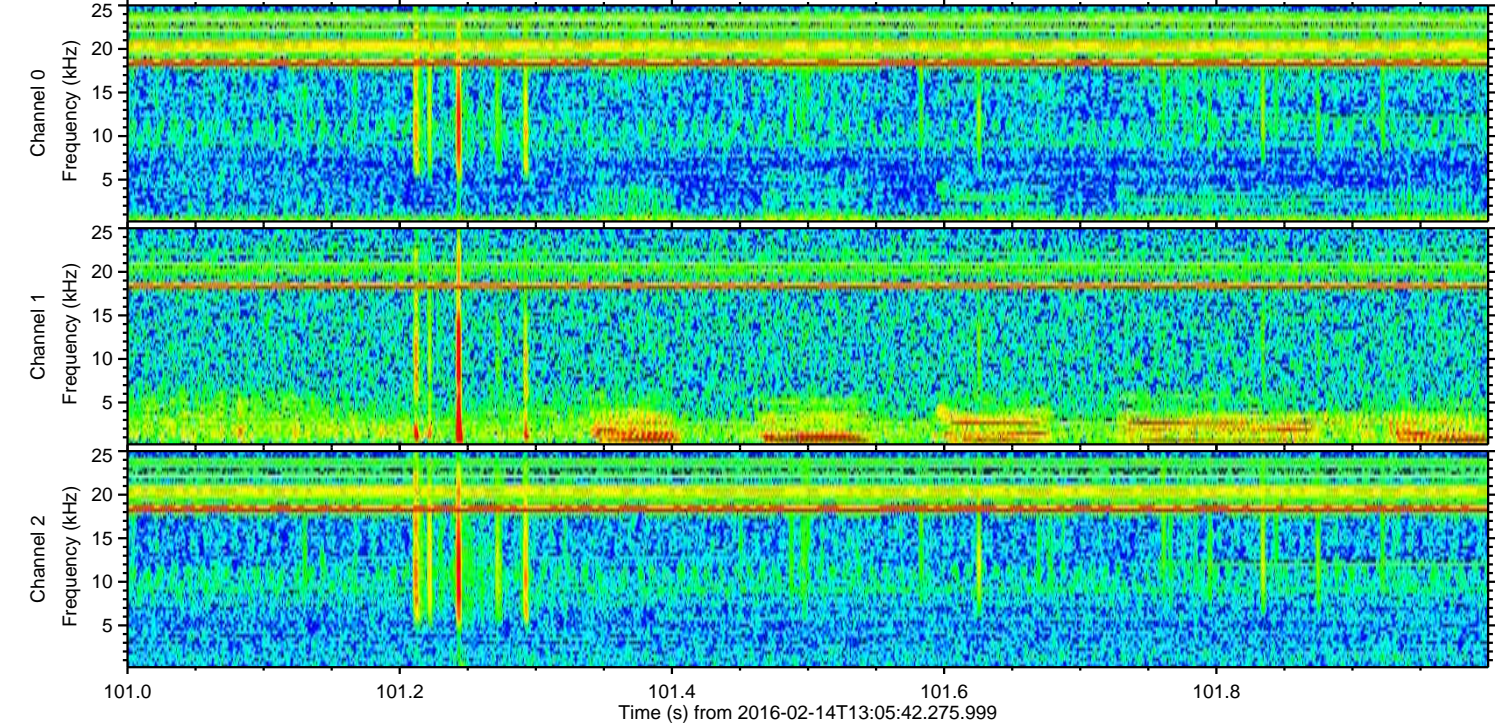
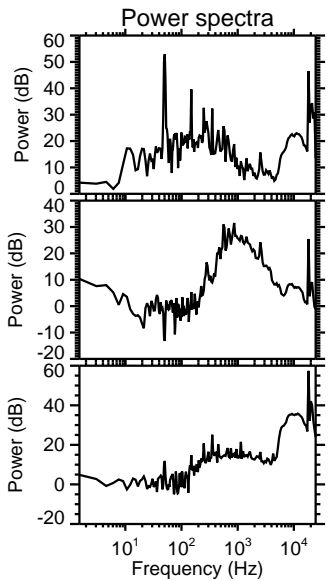
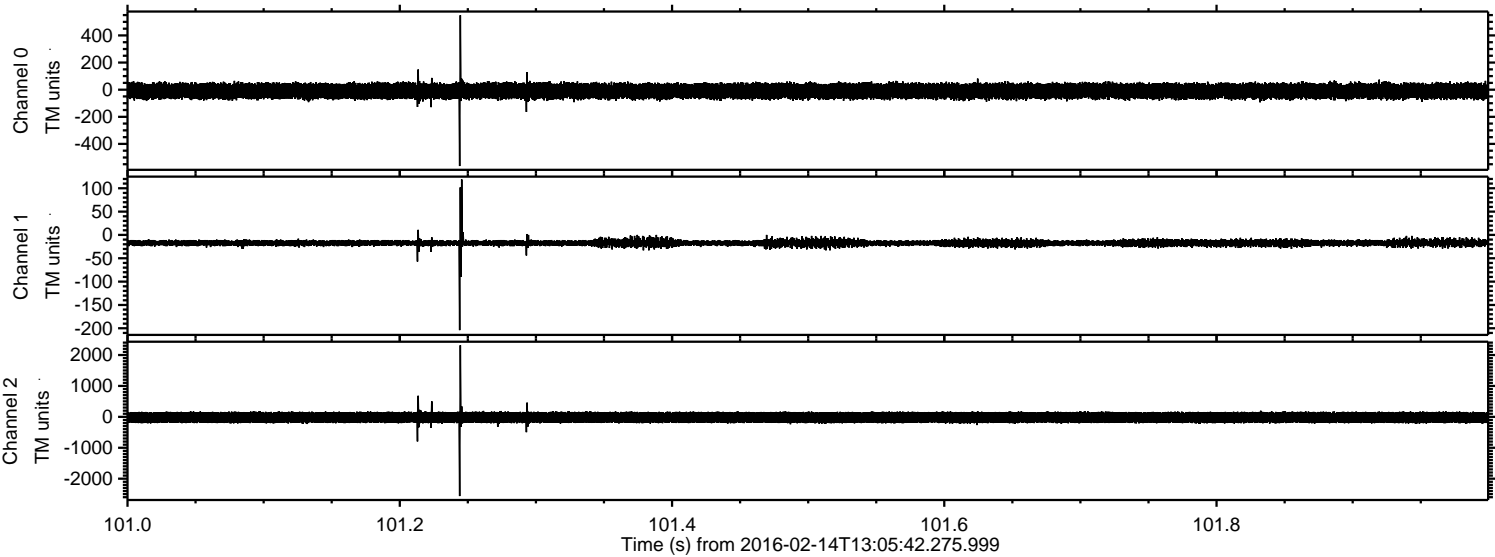



ELMAVAN 3D WAVEFORMS (Measured data sampled at 50 kHz) 51000 packets of 144 samples from 2016-02-14T13:05:42.275.999. Part 121/147

Processed Sun Apr 10 18:46:03 2016 by ELM ver.2012-10-06 from 001\_\_elm20160214\_130541\_\_dat00.bin

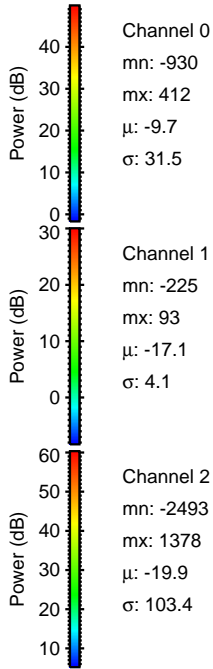
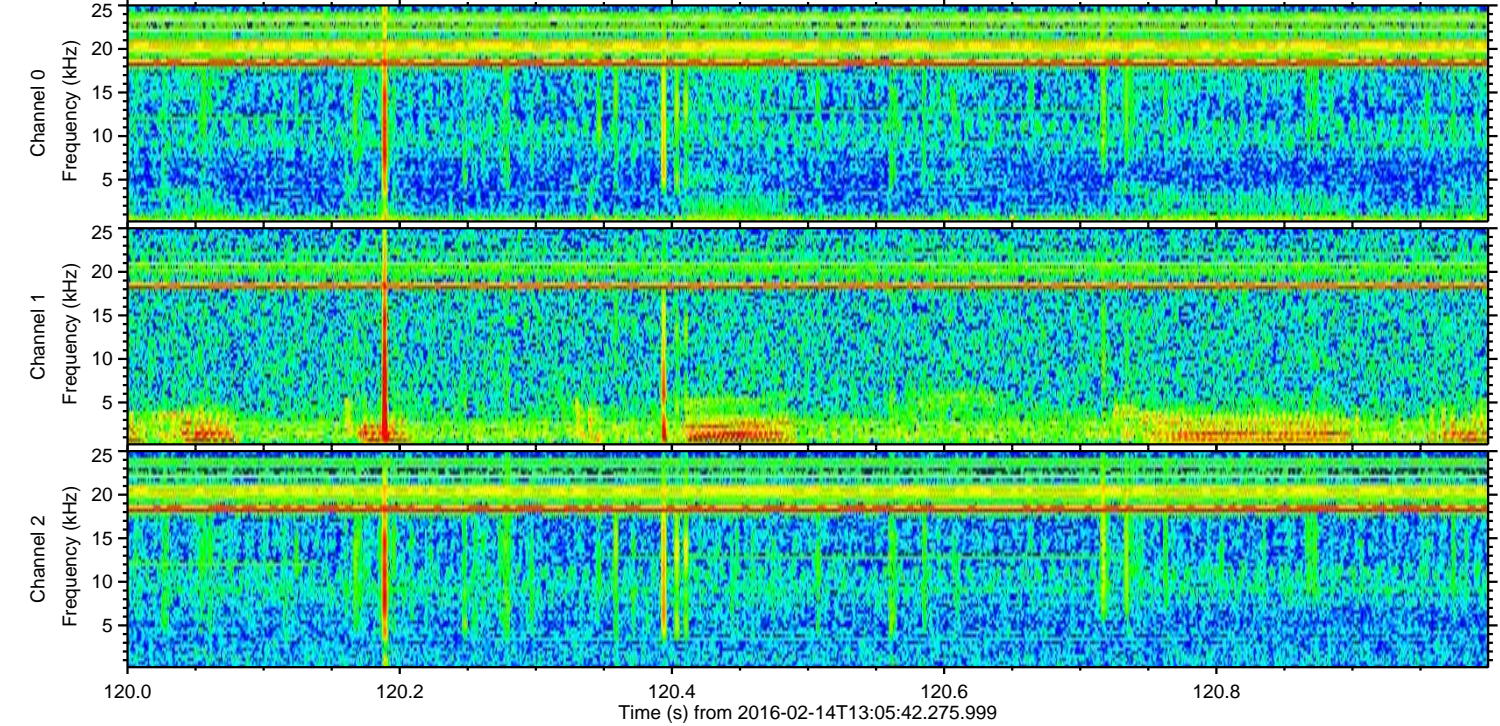
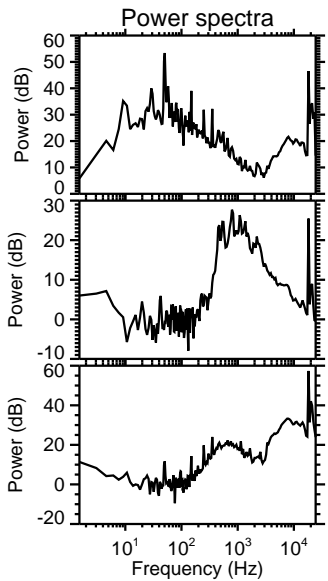
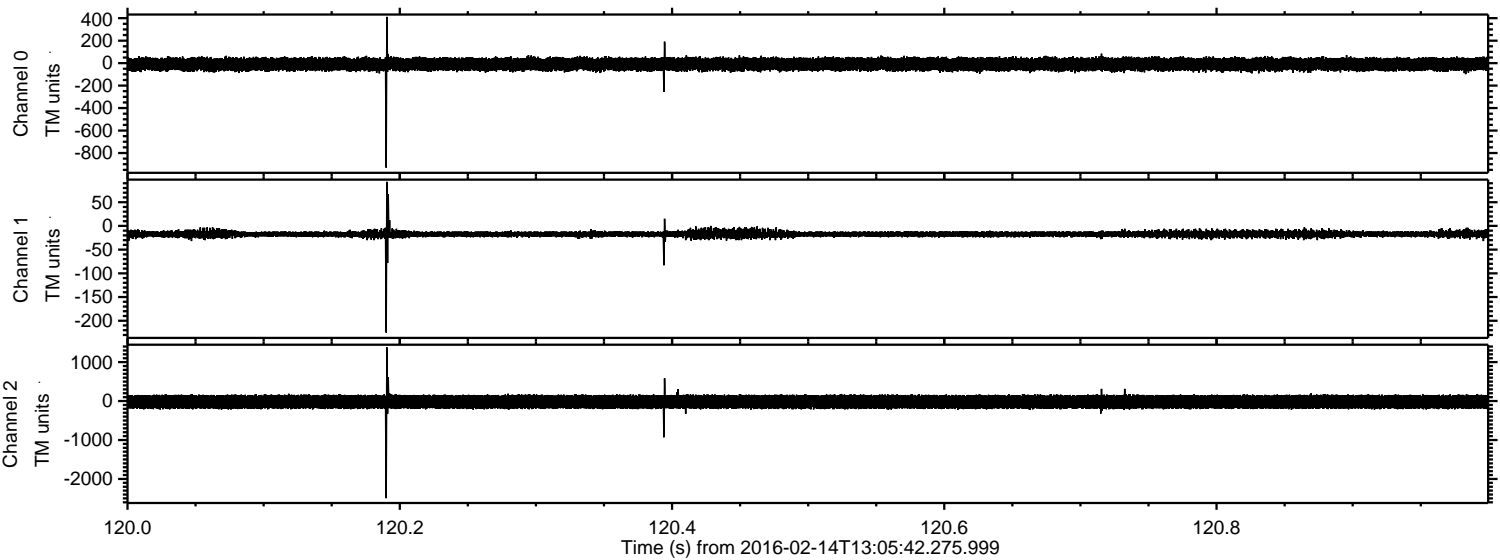



ELMAVAN 3D WAVEFORMS (Measured data sampled at 50 kHz) 51000 packets of 144 samples from 2016-02-14T13:05:42.275.999. Part 123/147

Processed Sun Apr 10 18:46:03 2016 by ELM ver.2012-10-06 from 001\_\_elm20160214\_130541\_\_dat00.bin

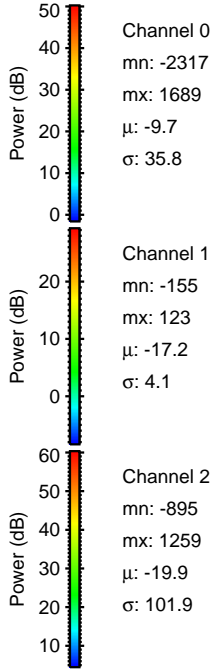
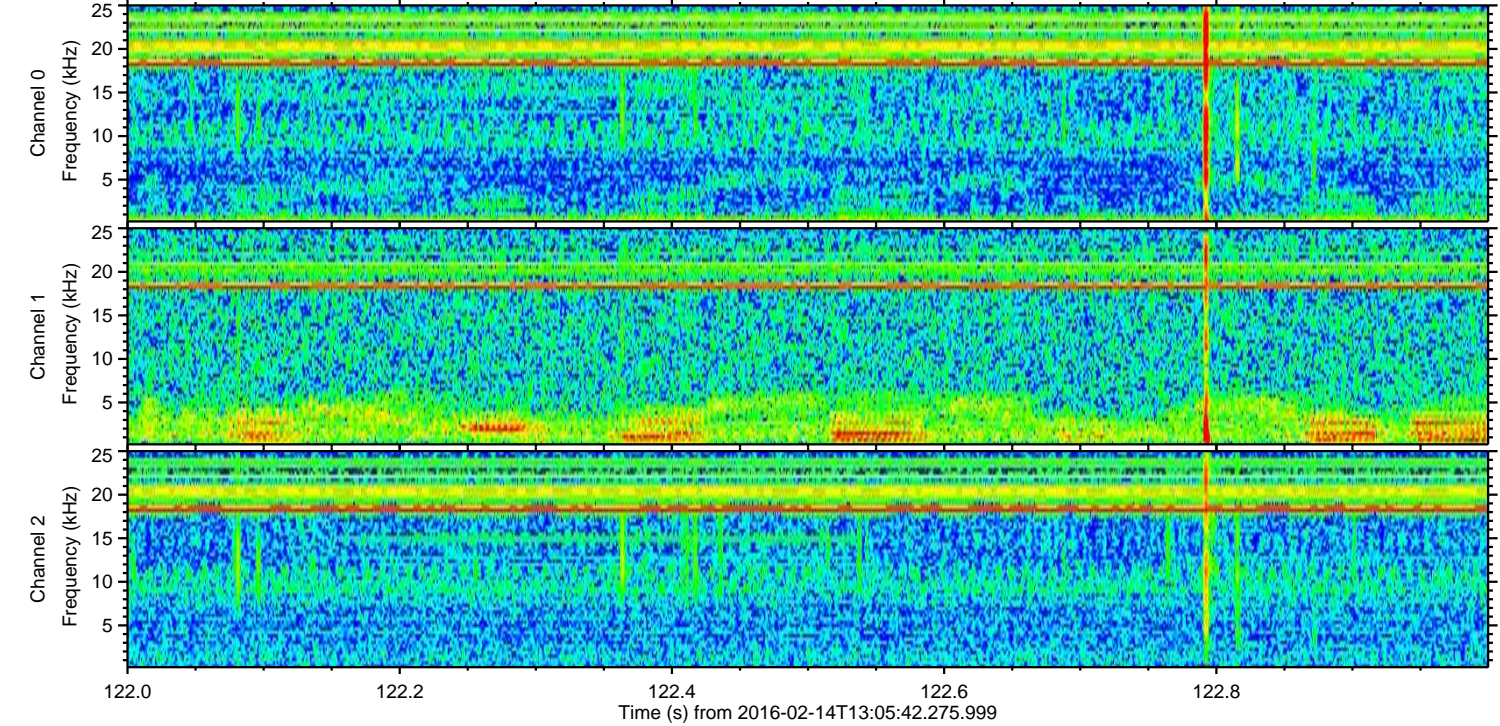
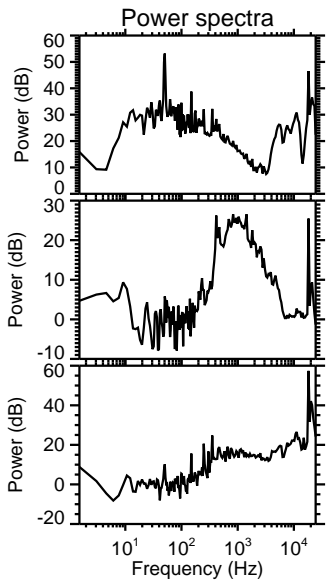
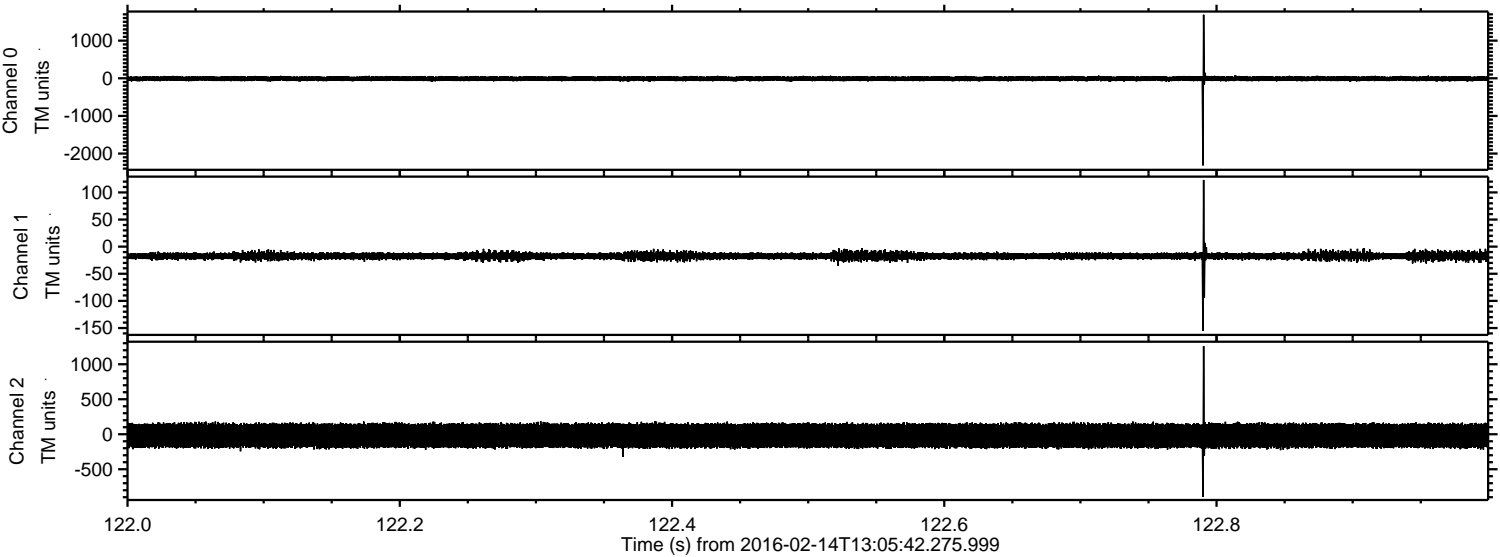



ELMAVAN 3D WAVEFORMS (Measured data sampled at 50 kHz) 51000 packets of 144 samples from 2016-02-14T13:05:42.275.999. Part 21/147

Processed Sun Apr 10 18:46:04 2016 by ELM ver.2012-10-06 from 001\_\_elm20160214\_130541\_\_dat00.bin

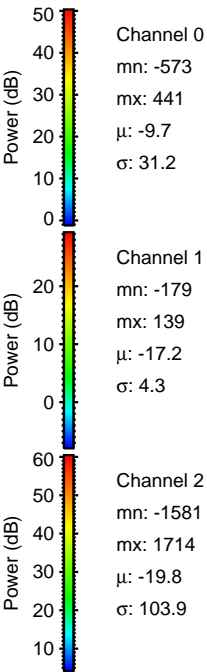
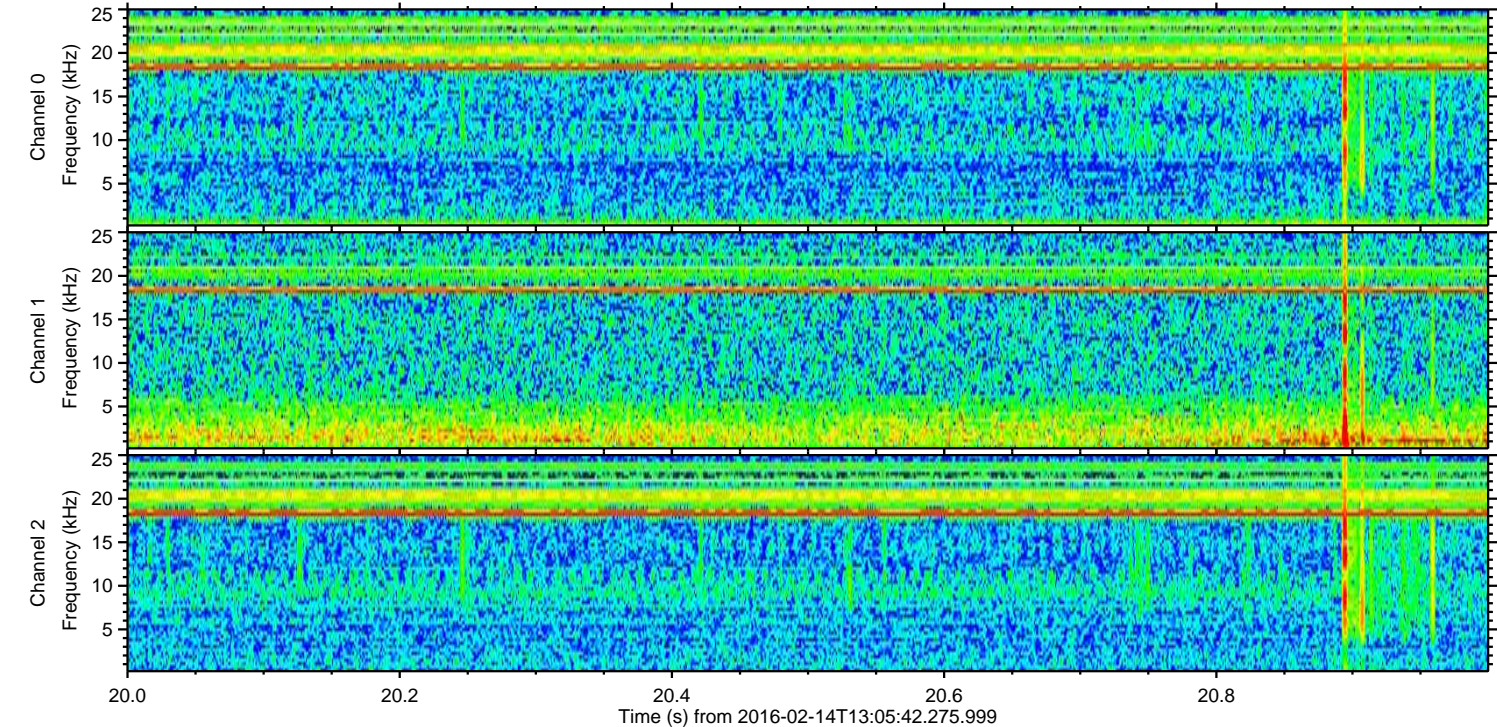
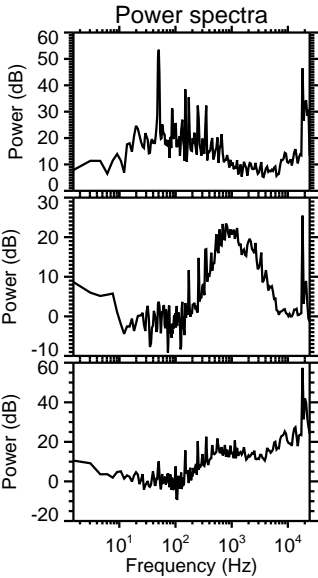
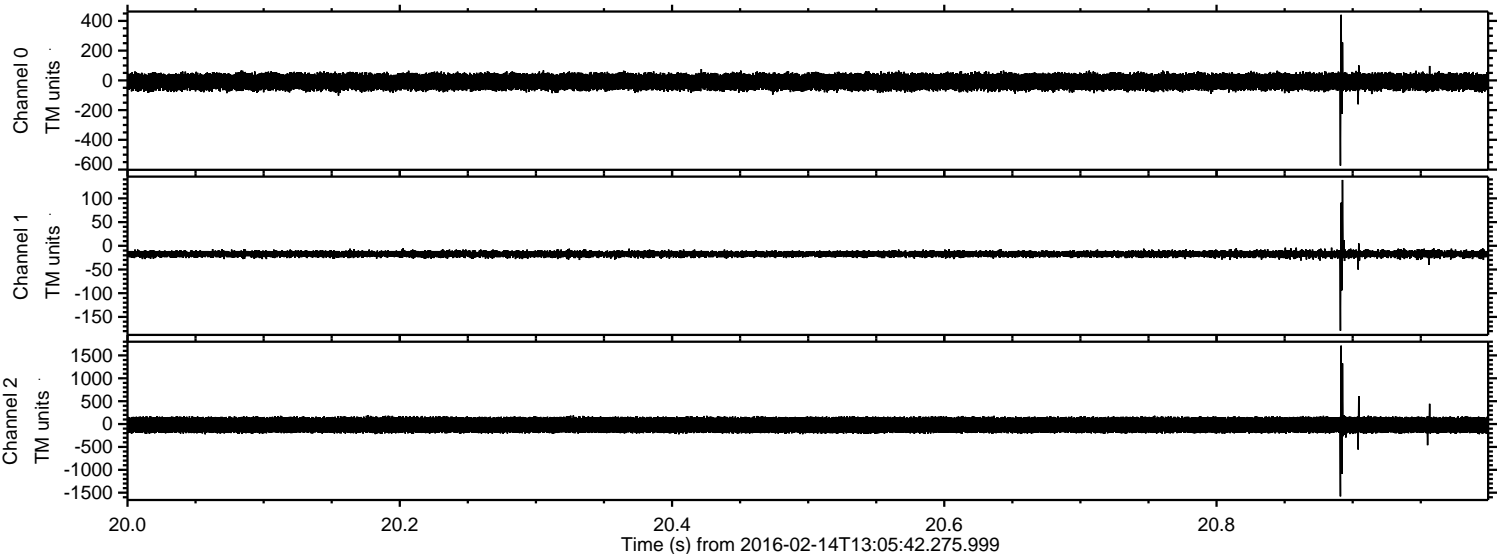



Processed Sun Apr 10 18:46:05 2016 by ELM ver.2012-10-06 from 001\_\_elm20160214\_130541\_\_dat00.bin

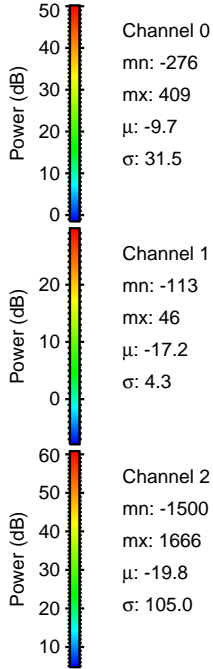
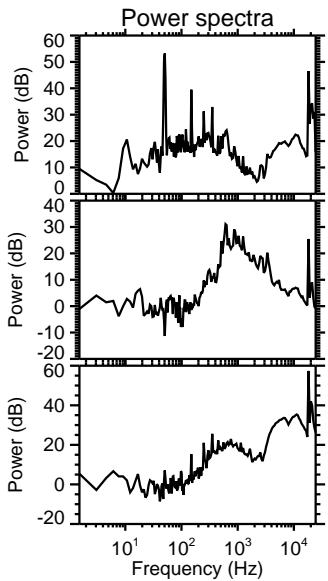
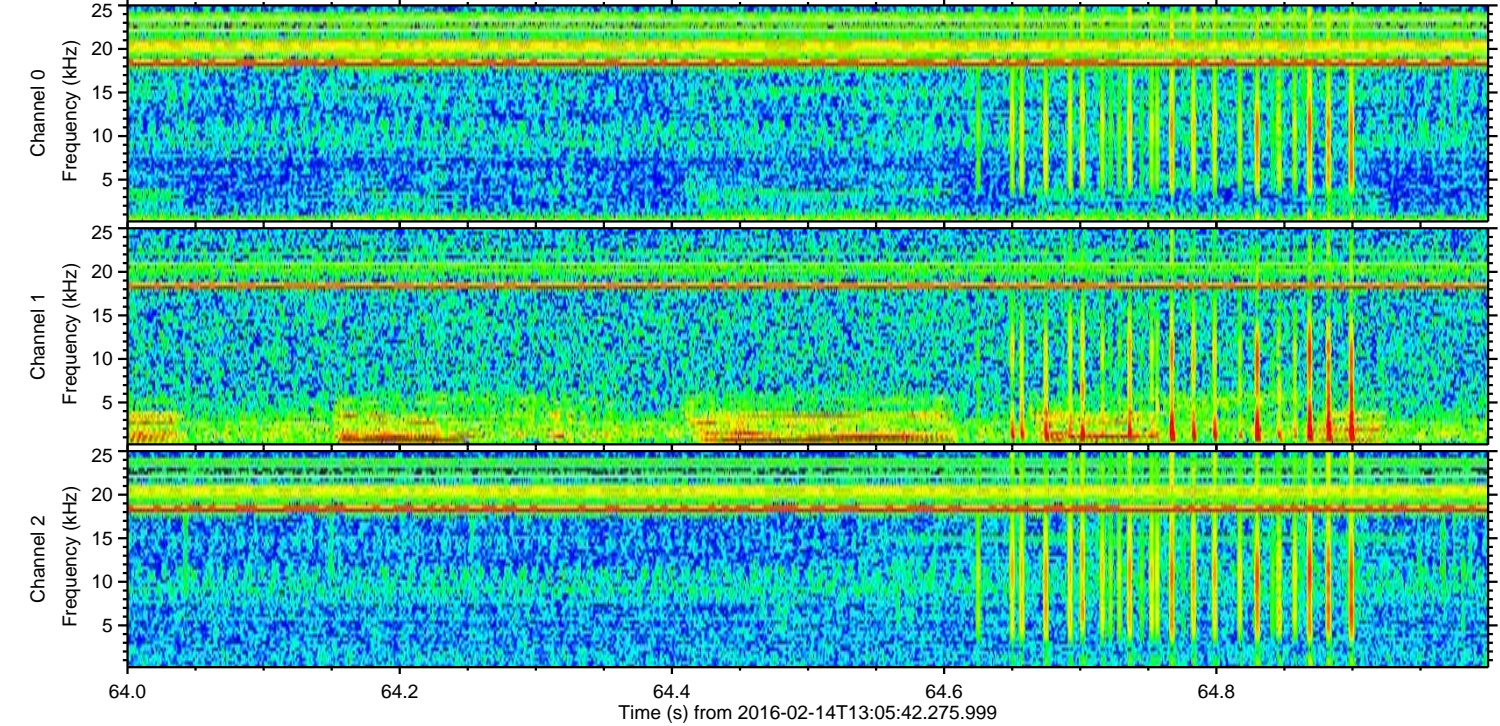
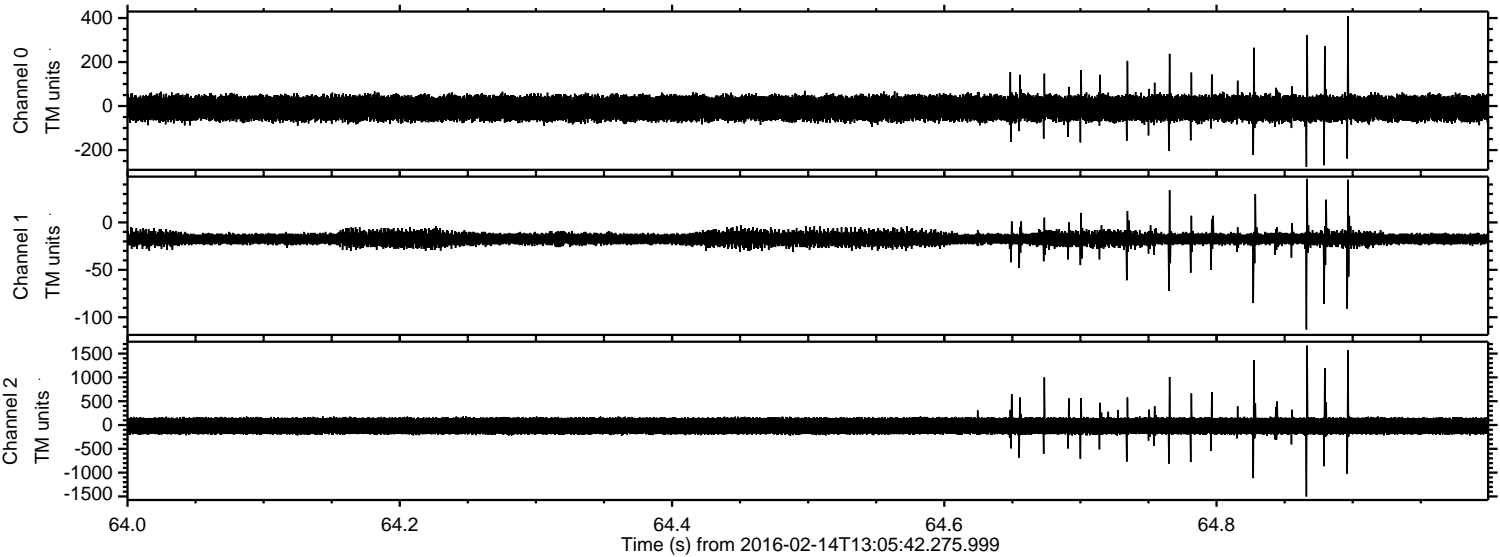

Channel 0  
mn: -276  
mx: 409  
 $\mu$ : -9.7  
 $\sigma$ : 31.5

Channel 1  
mn: -113  
mx: 46  
 $\mu$ : -17.2  
 $\sigma$ : 4.3

Channel 2  
mn: -1500  
mx: 1666  
 $\mu$ : -19.8  
 $\sigma$ : 105.0



ELMAVAN 3D WAVEFORMS (Measured data sampled at 50 kHz) 51000 packets of 144 samples from 2016-02-14T13:05:42.275.999. Part 12/147

Processed Sun Apr 10 18:46:06 2016 by ELM ver.2012-10-06 from 001\_\_elm20160214\_130541\_\_dat00.bin

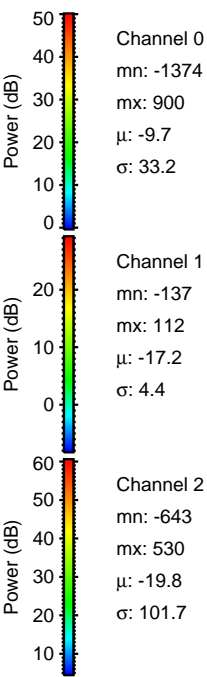
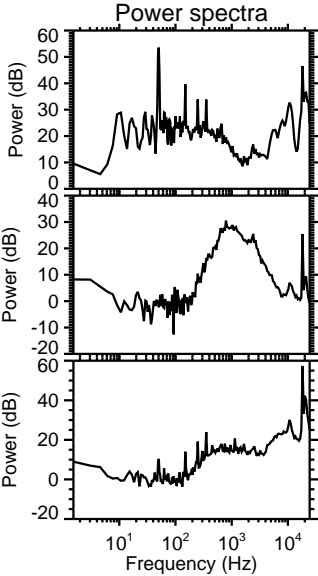
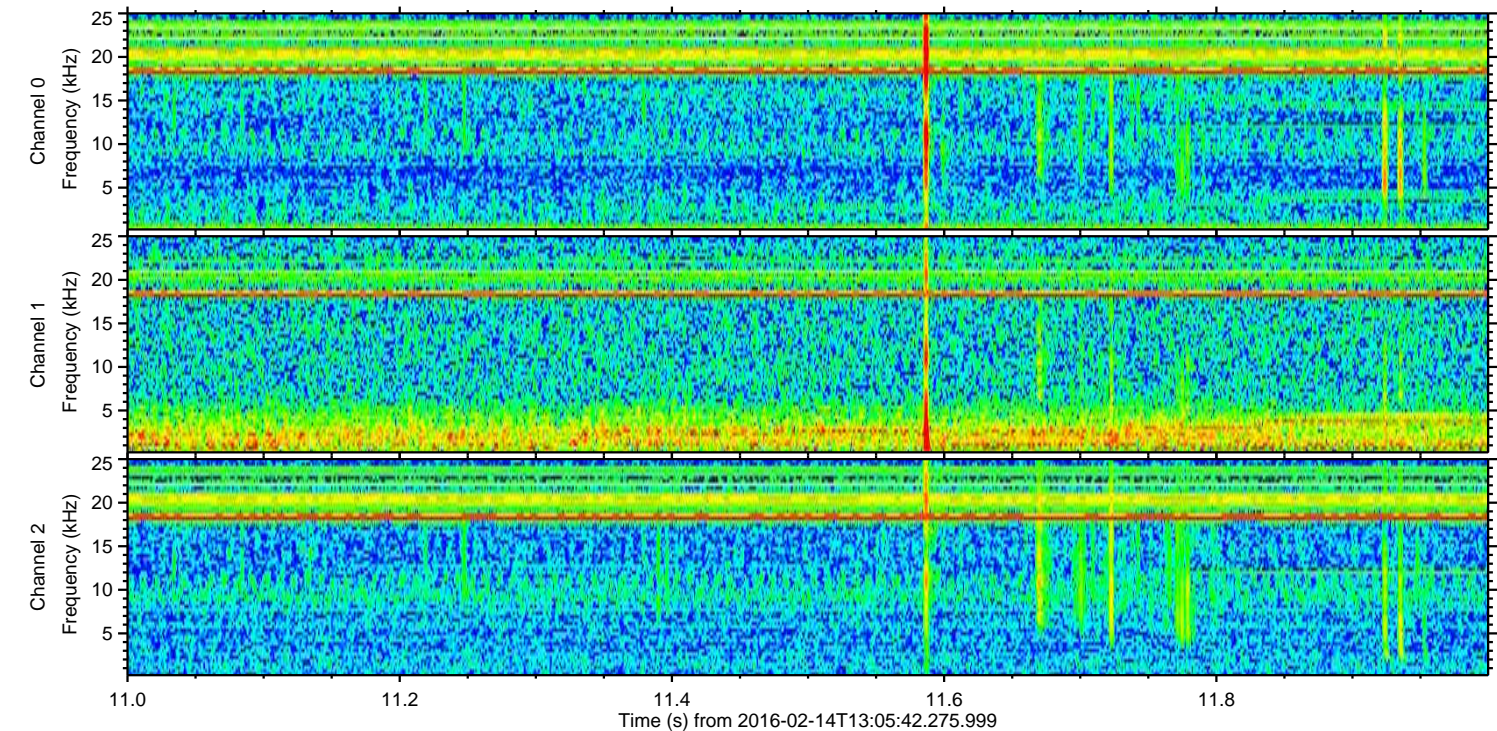
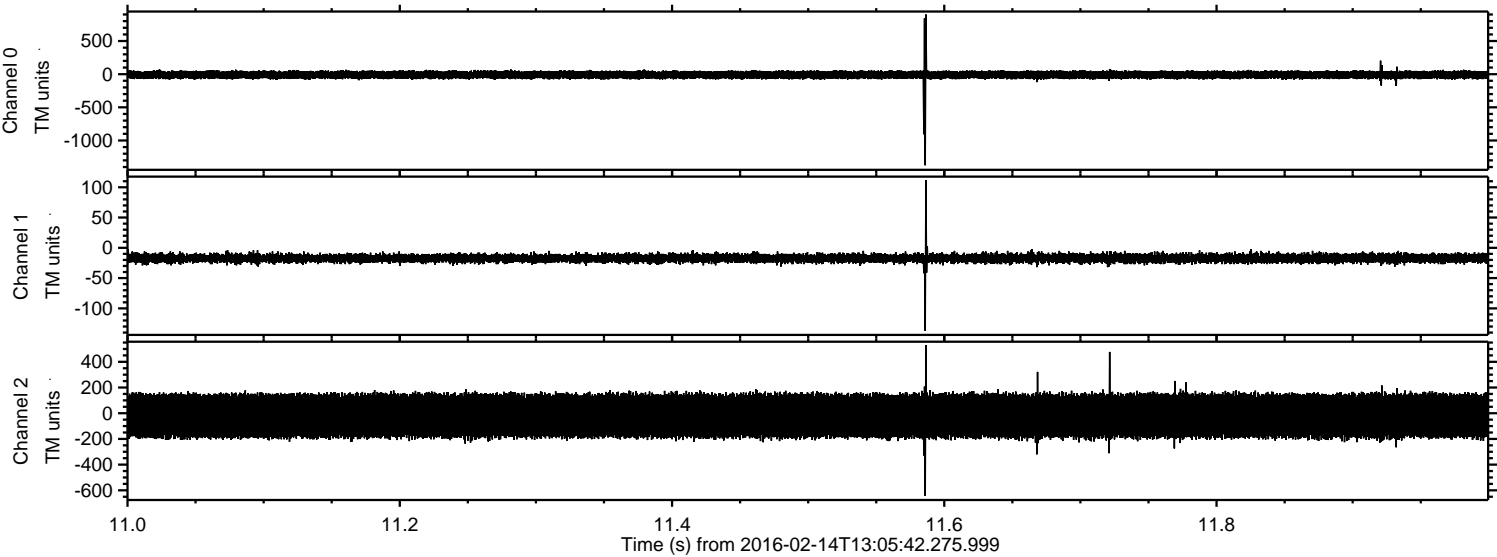



ELMAVAN 3D WAVEFORMS (Measured data sampled at 50 kHz) 51000 packets of 144 samples from 2016-02-14T13:05:42.275.999. Part 143/147

Processed Sun Apr 10 18:46:07 2016 by ELM ver.2012-10-06 from 001\_\_elm20160214\_130541\_\_dat00.bin

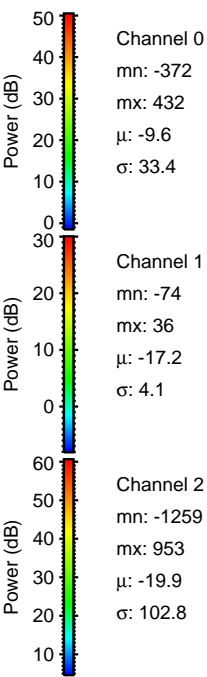
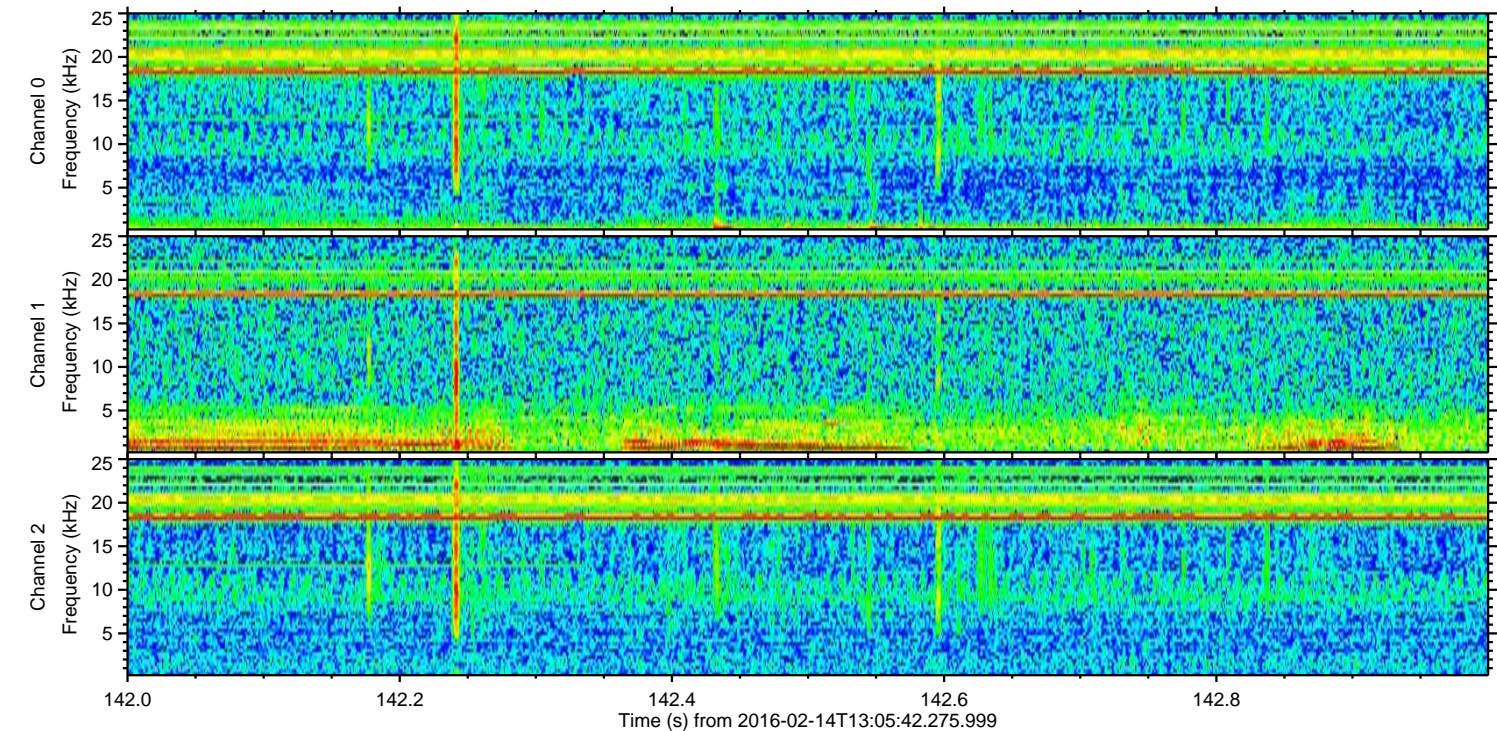
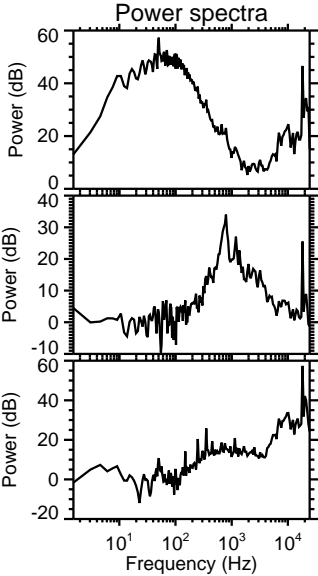
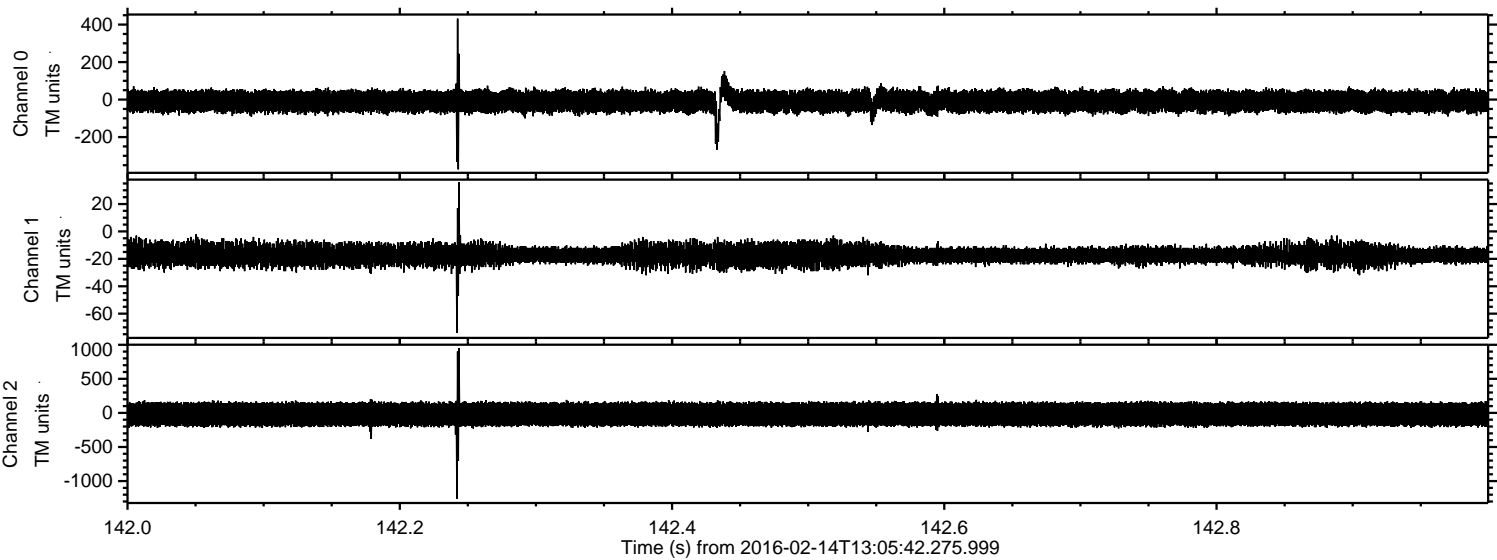



ELMAVAN 3D WAVEFORMS (Measured data sampled at 50 kHz) 51000 packets of 144 samples from 2016-02-14T13:05:42.275.999. Part 79/147

Processed Sun Apr 10 18:46:08 2016 by ELM ver.2012-10-06 from 001\_\_elm20160214\_130541\_\_dat00.bin

