

ELMAVAN 3D WAVEFORMS (Measured data sampled at 50 kHz) 51000 packets of 144 samples from 2016-02-14T12:40:41.193.000.

Processed Sun Apr 10 18:40:45 2016 by ELM ver.2012-10-06 from 001__elm20160214_124040__dat00.bin

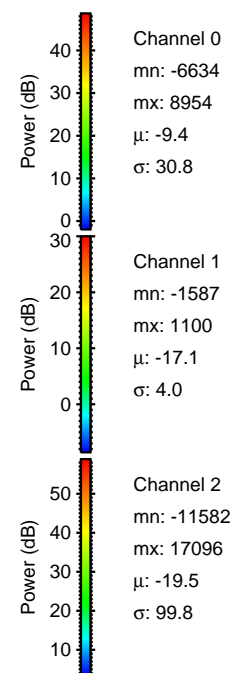

Processed Sun Apr 10 18:40:57 2016 by ELM ver.2012-10-06 from 001__elm20160214_124040__dat00.bin

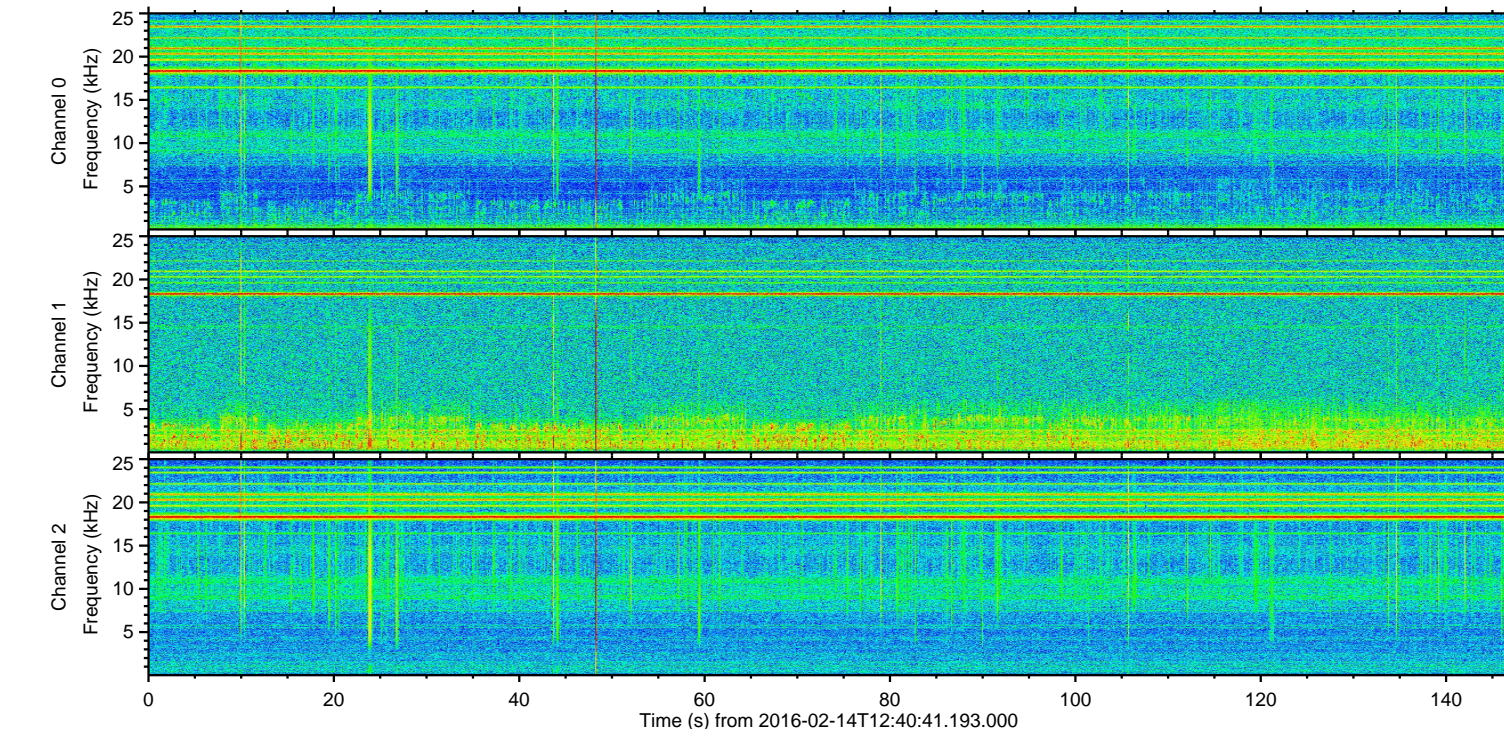
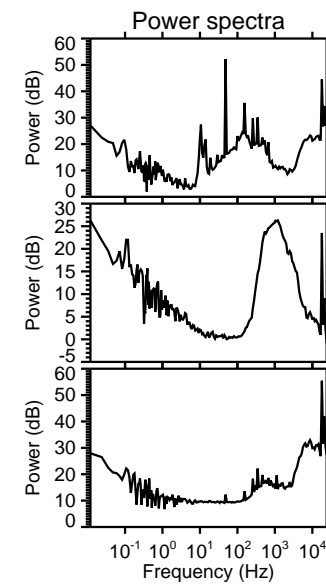
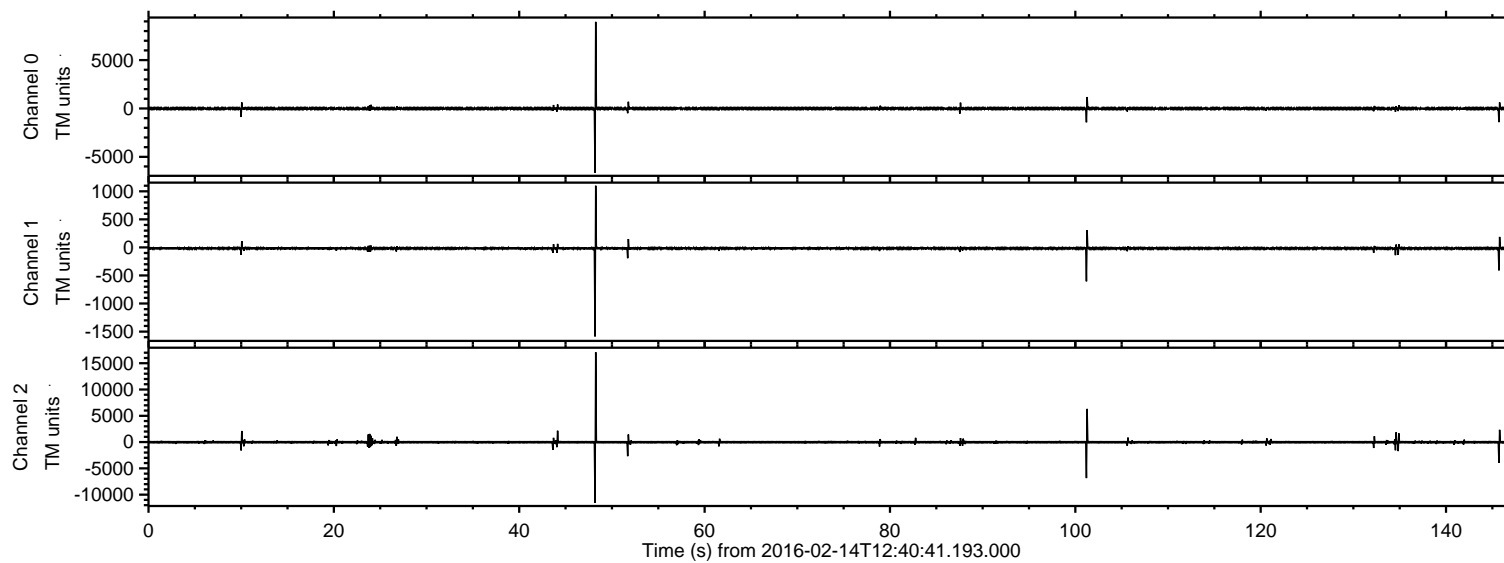
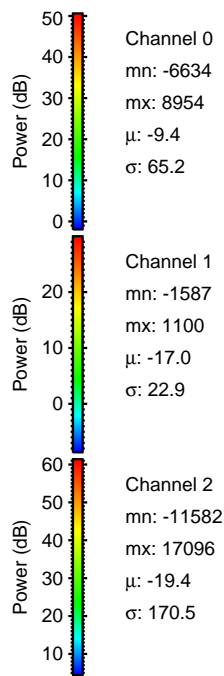
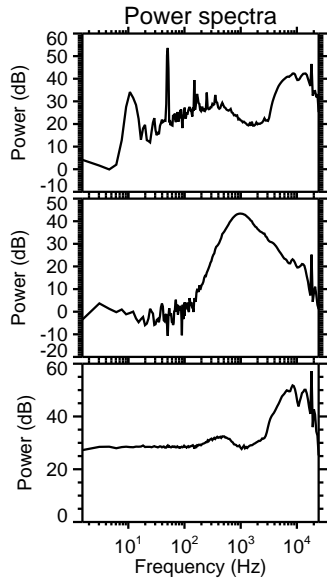
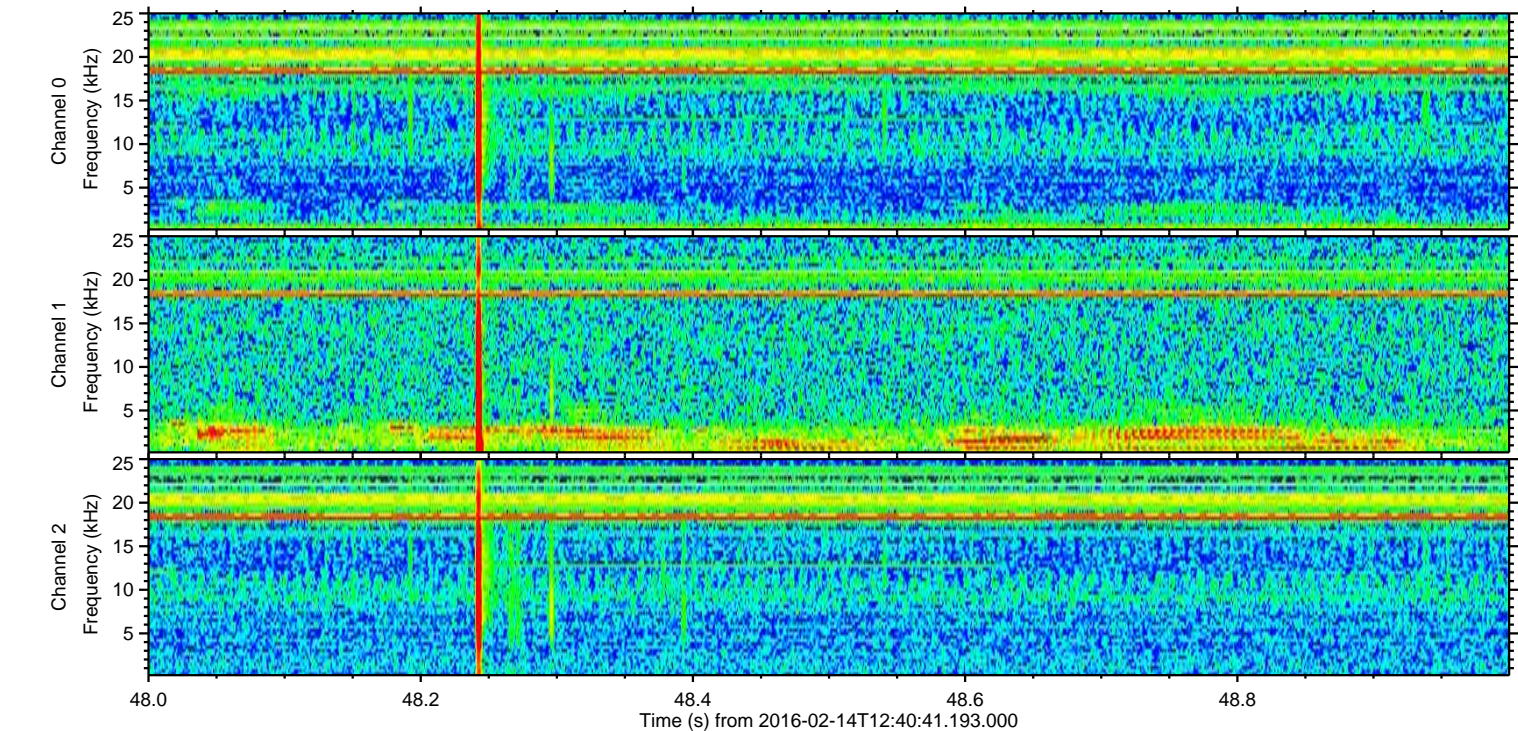
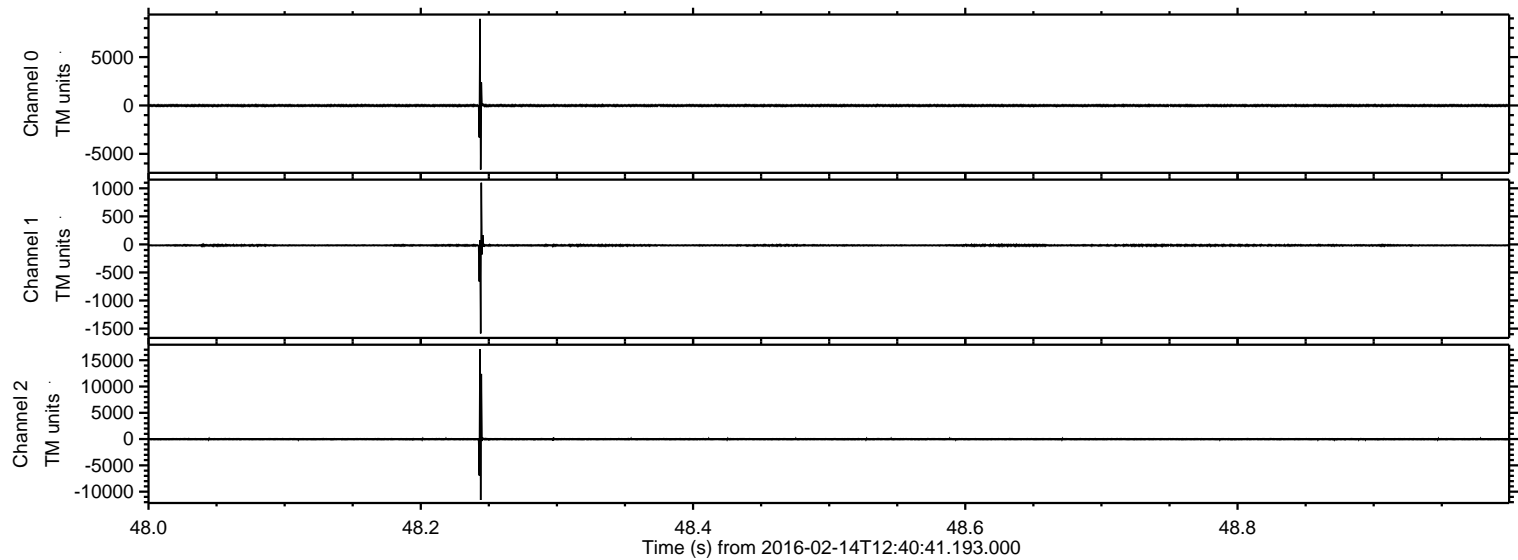

ELMAVAN 3D WAVEFORMS (Measured data sampled at 50 kHz) 51000 packets of 144 samples from 2016-02-14T12:40:41.193.000. Part 102/147

Processed Sun Apr 10 18:40:58 2016 by ELM ver.2012-10-06 from 001__elm20160214_124040__dat00.bin

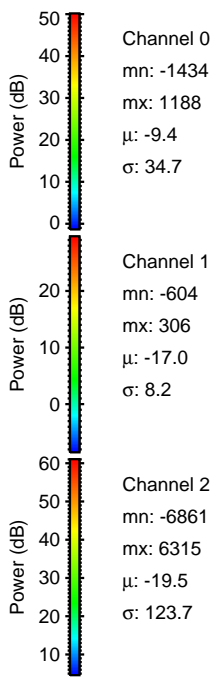
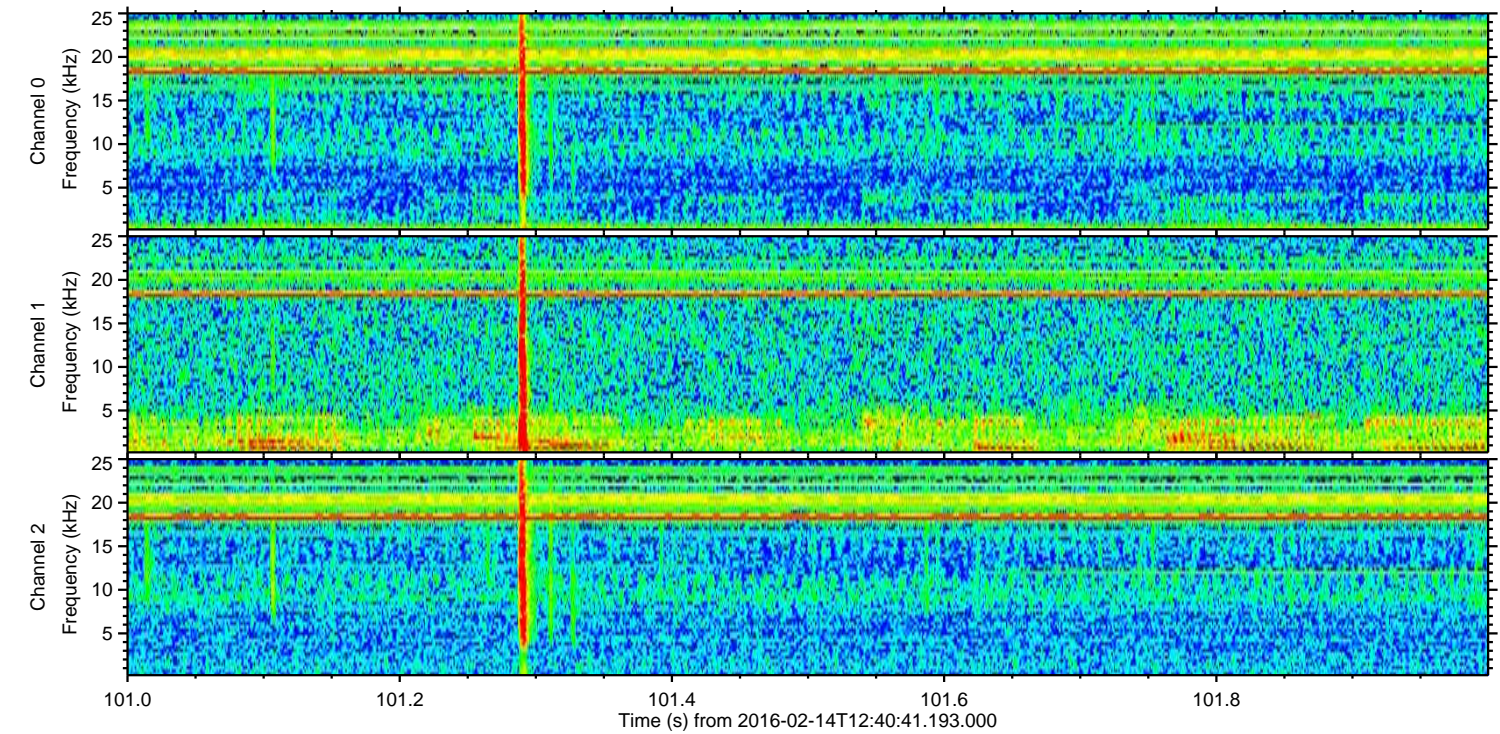
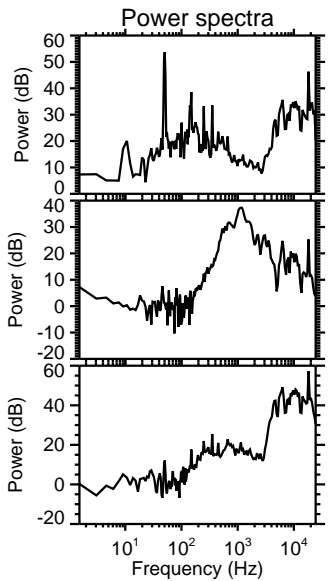
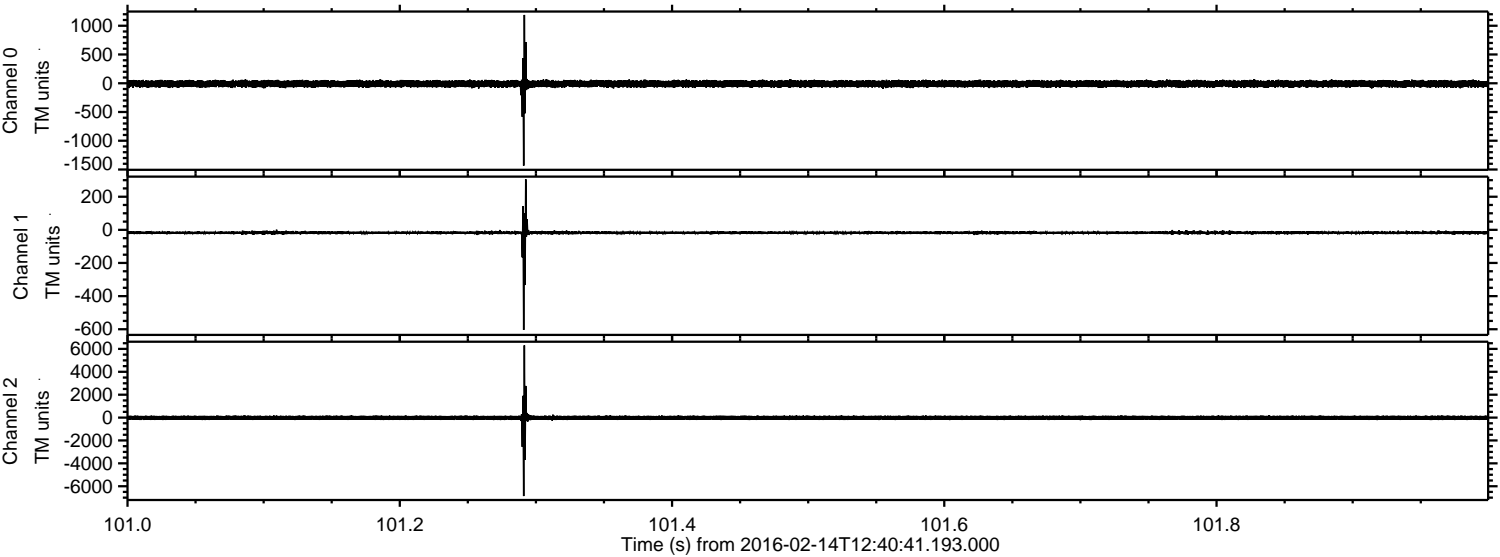

ELMAVAN 3D WAVEFORMS (Measured data sampled at 50 kHz) 51000 packets of 144 samples from 2016-02-14T12:40:41.193.000. Part 146/147

Processed Sun Apr 10 18:40:59 2016 by ELM ver.2012-10-06 from 001__elm20160214_124040__dat00.bin

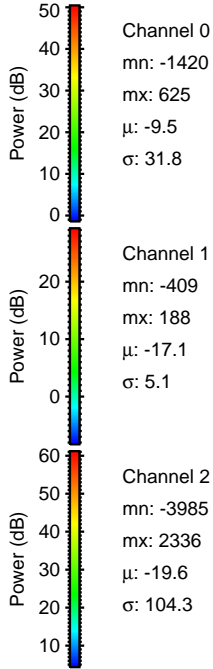
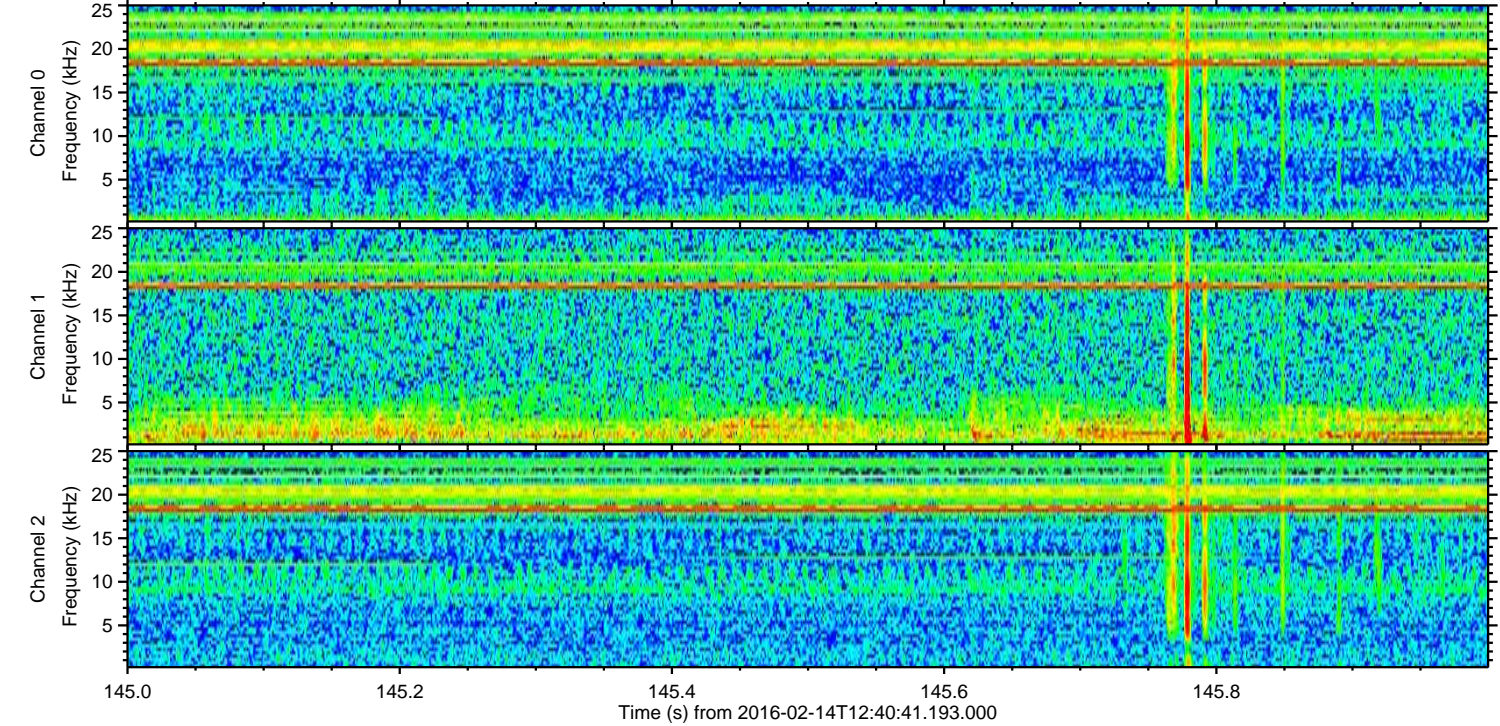
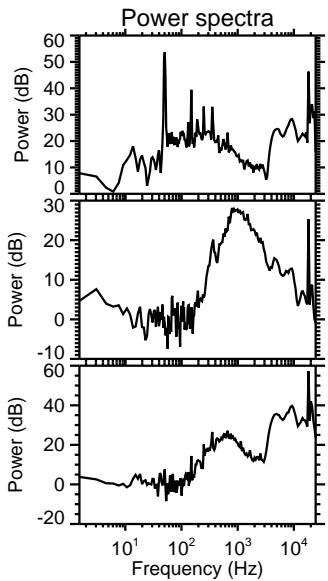
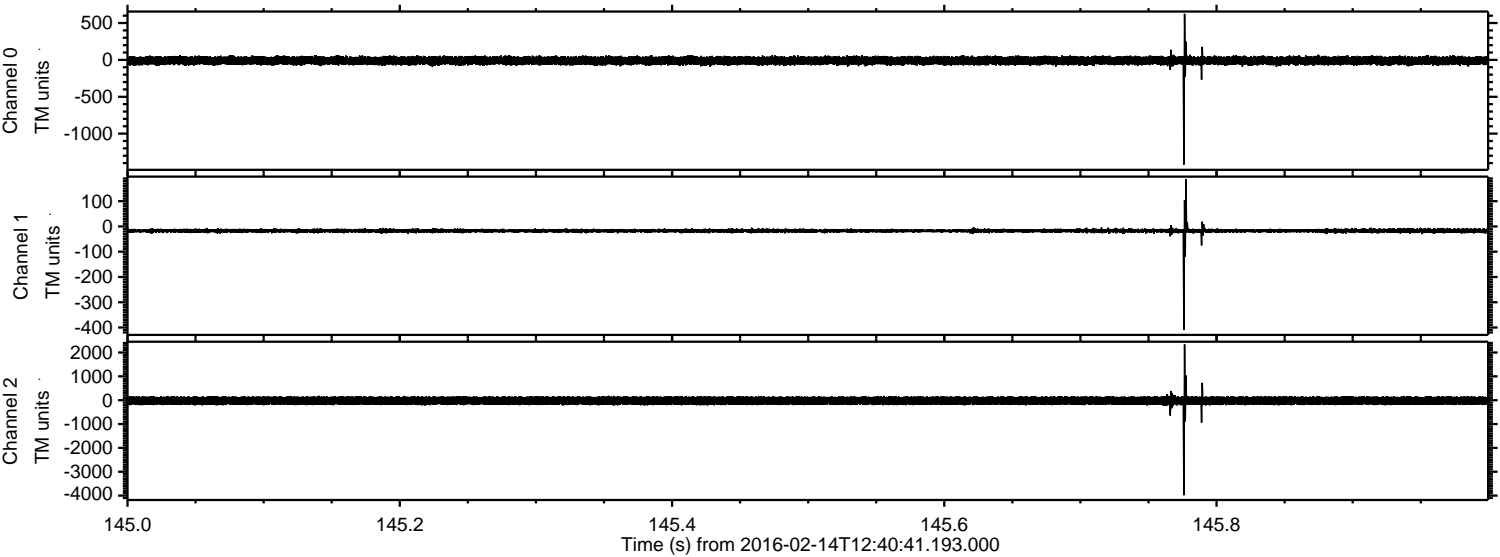

Processed Sun Apr 10 18:41:00 2016 by ELM ver.2012-10-06 from 001__elm20160214_124040__dat00.bin

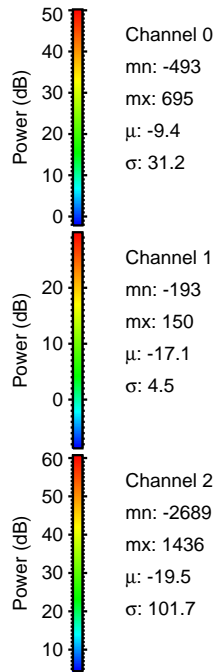
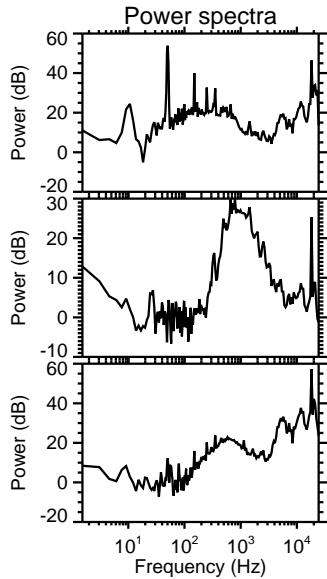
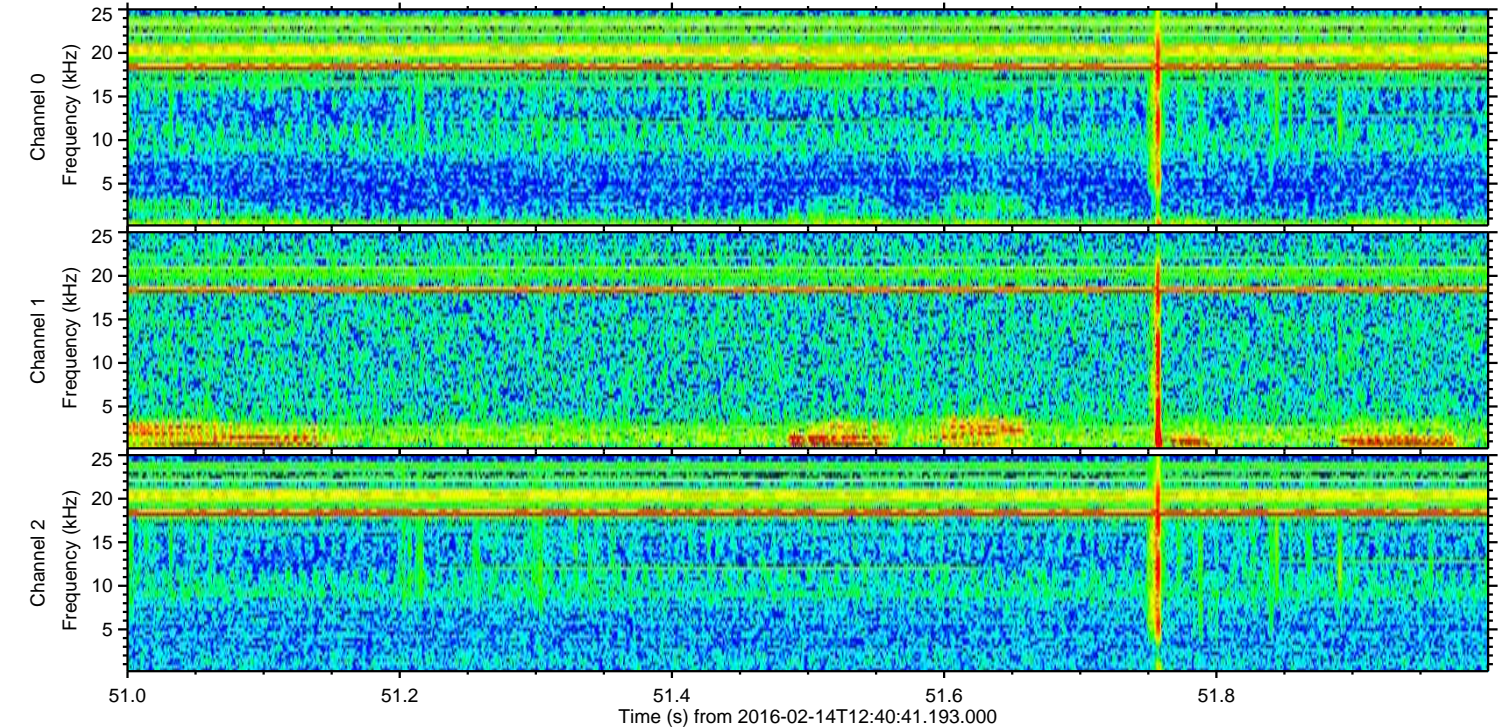
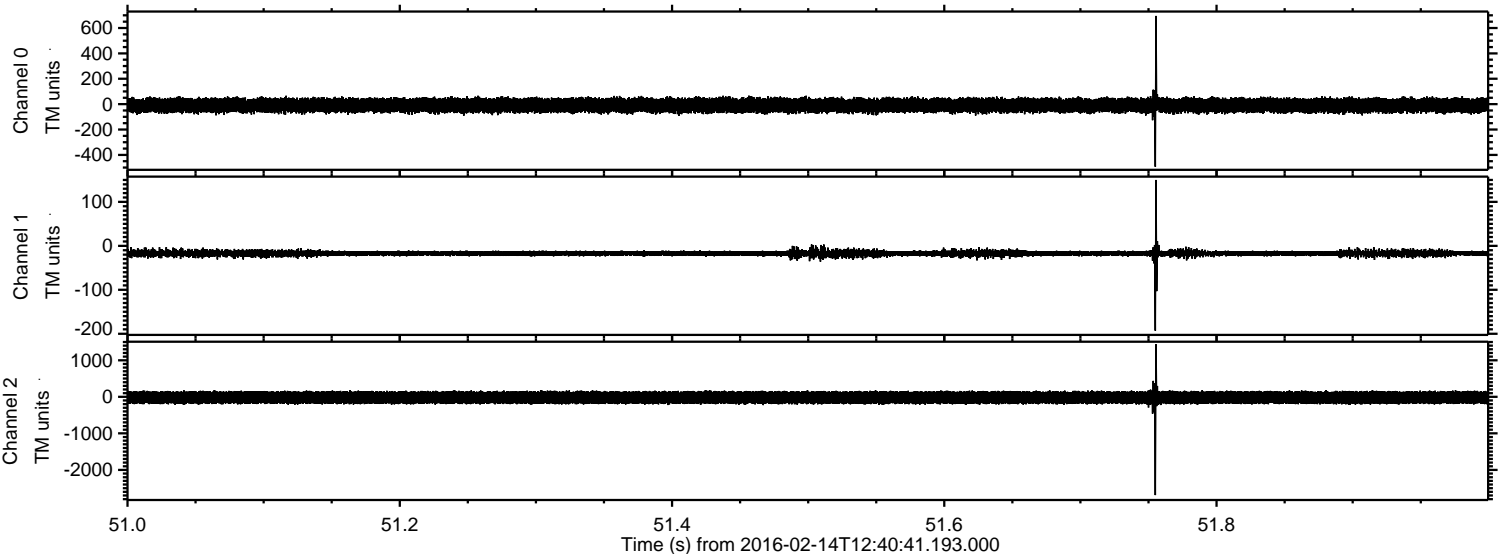

Processed Sun Apr 10 18:41:01 2016 by ELM ver.2012-10-06 from 001__elm20160214_124040__dat00.bin

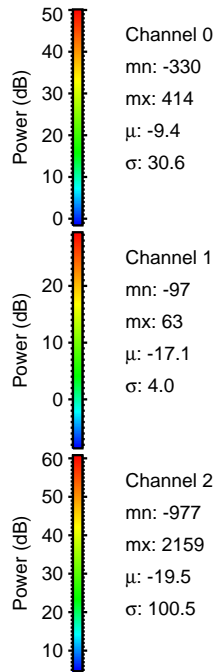
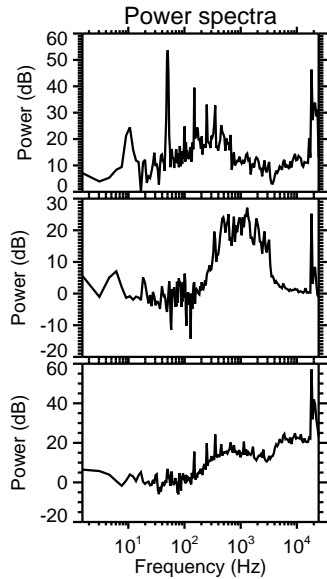
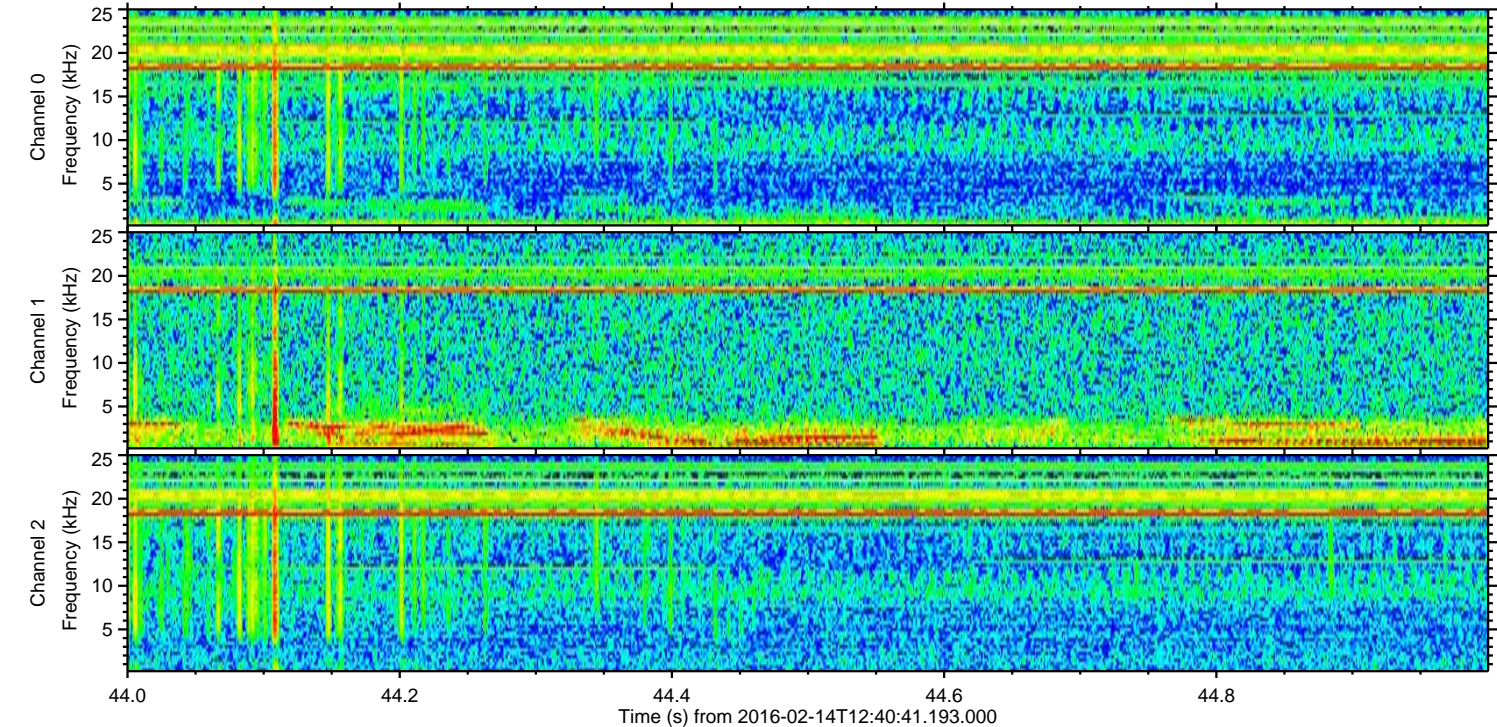
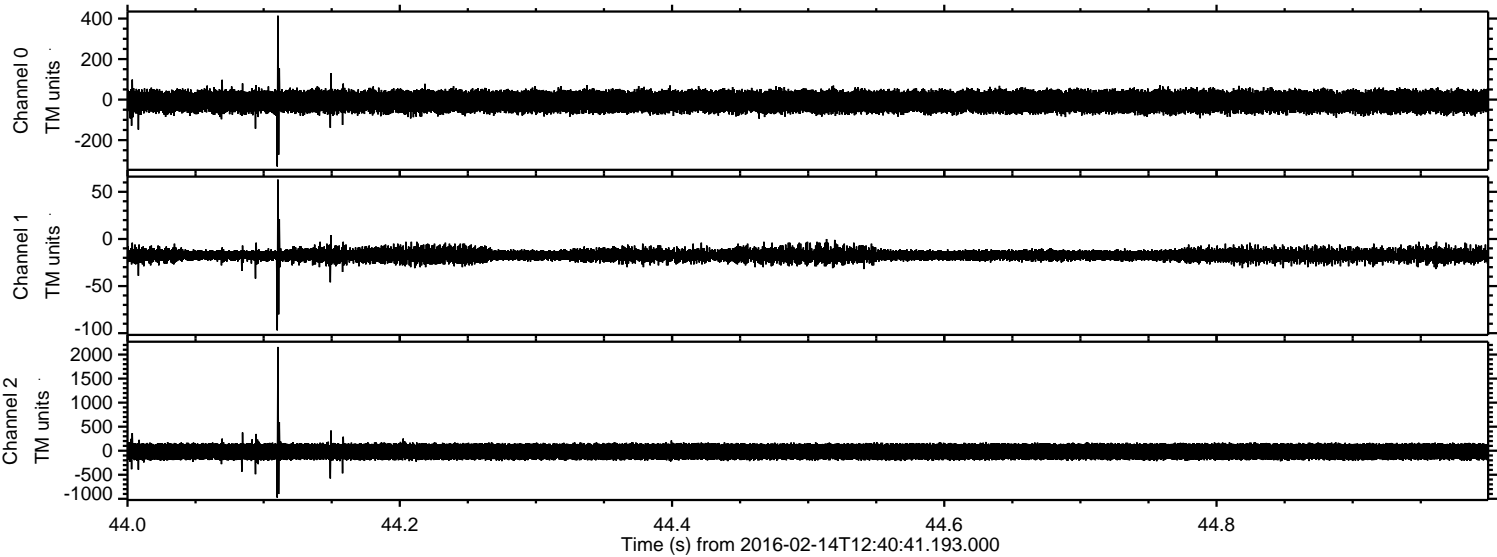

Processed Sun Apr 10 18:41:02 2016 by ELM ver.2012-10-06 from 001__elm20160214_124040__dat00.bin

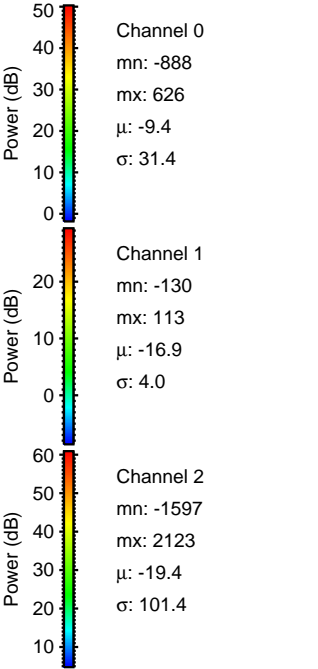
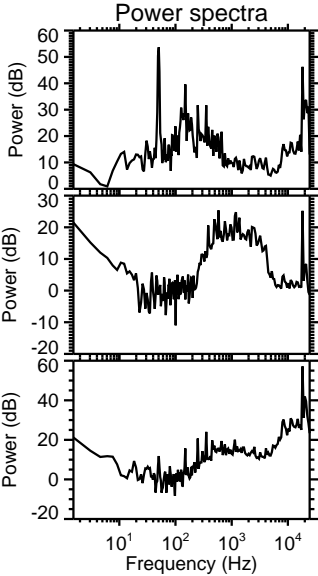
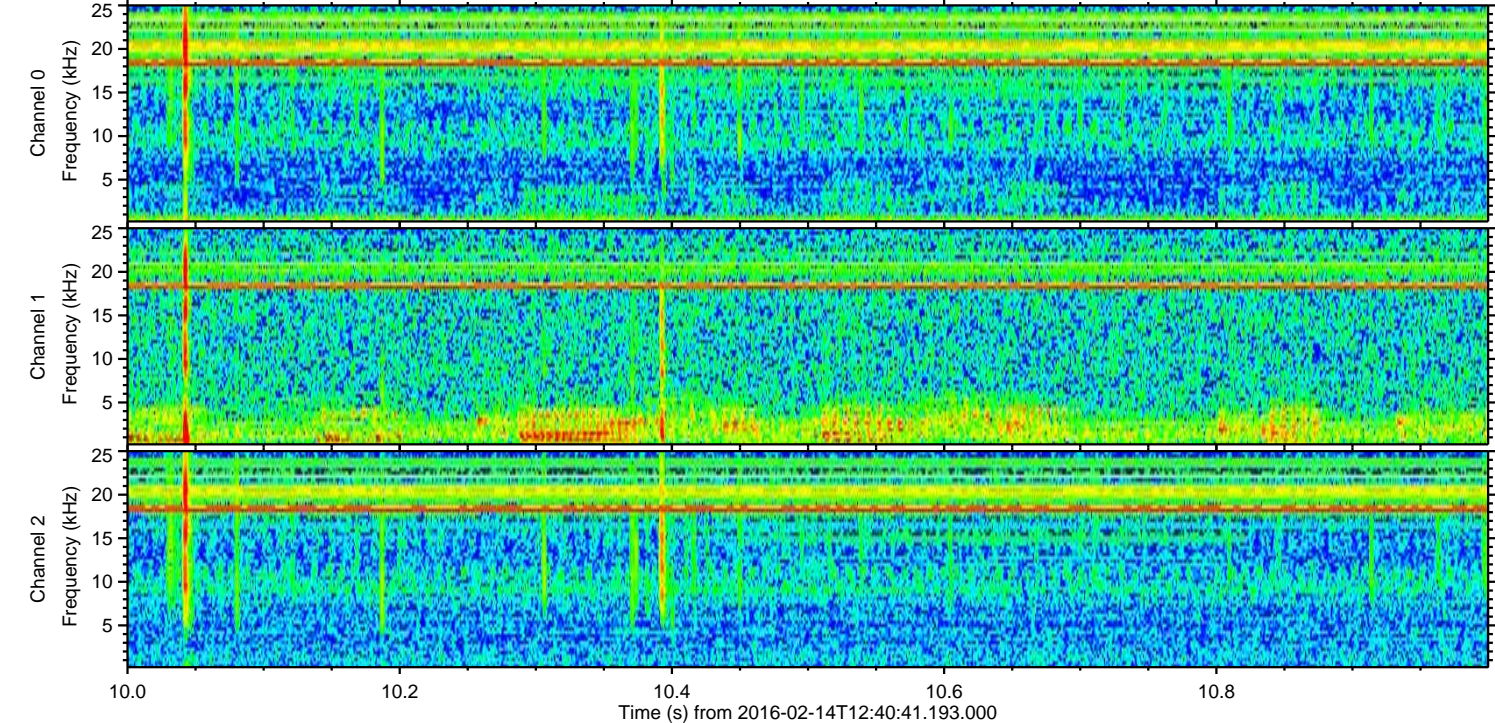
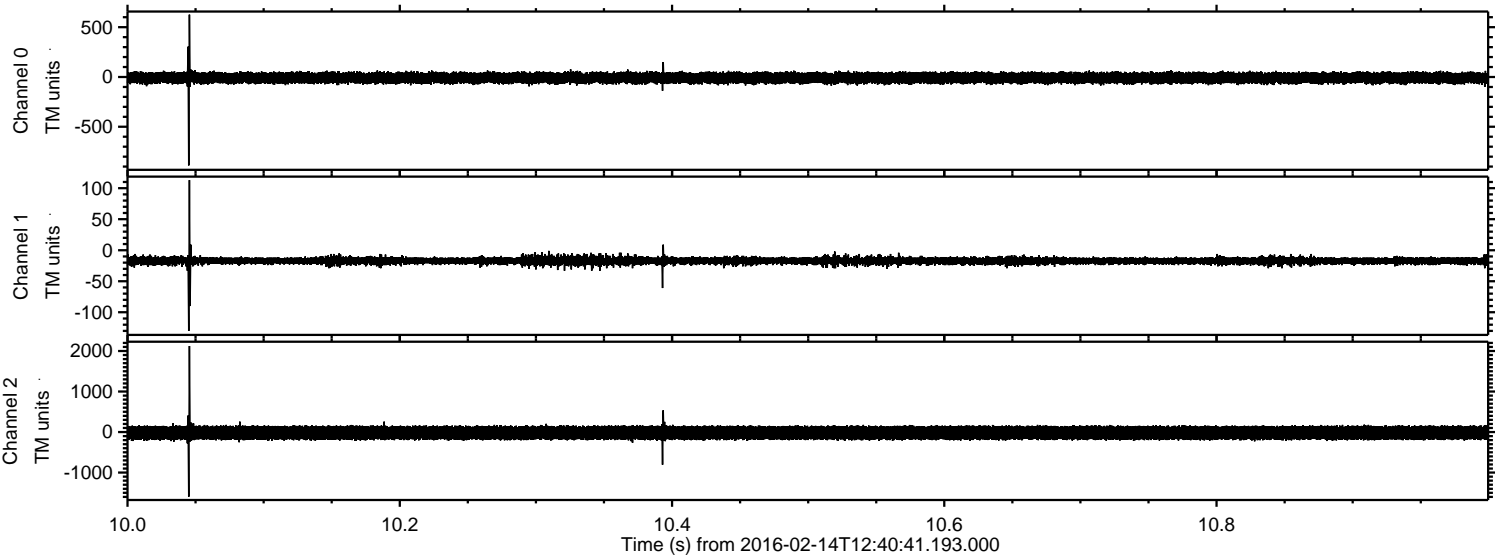

ELMAVAN 3D WAVEFORMS (Measured data sampled at 50 kHz) 51000 packets of 144 samples from 2016-02-14T12:40:41.193.000. Part 135/147

Processed Sun Apr 10 18:41:03 2016 by ELM ver.2012-10-06 from 001__elm20160214_124040__dat00.bin

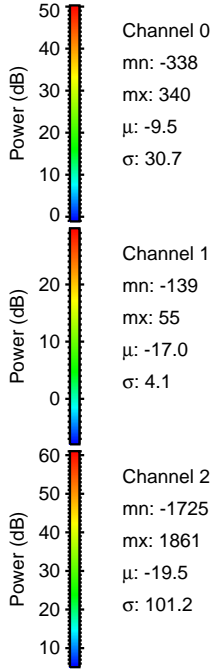
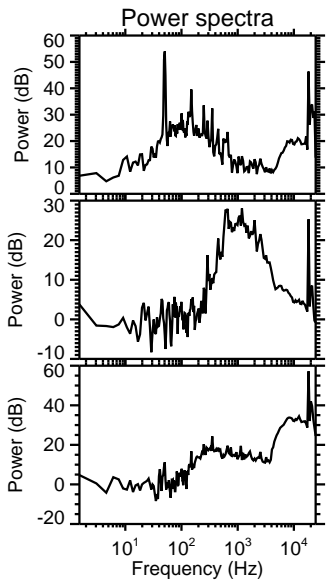
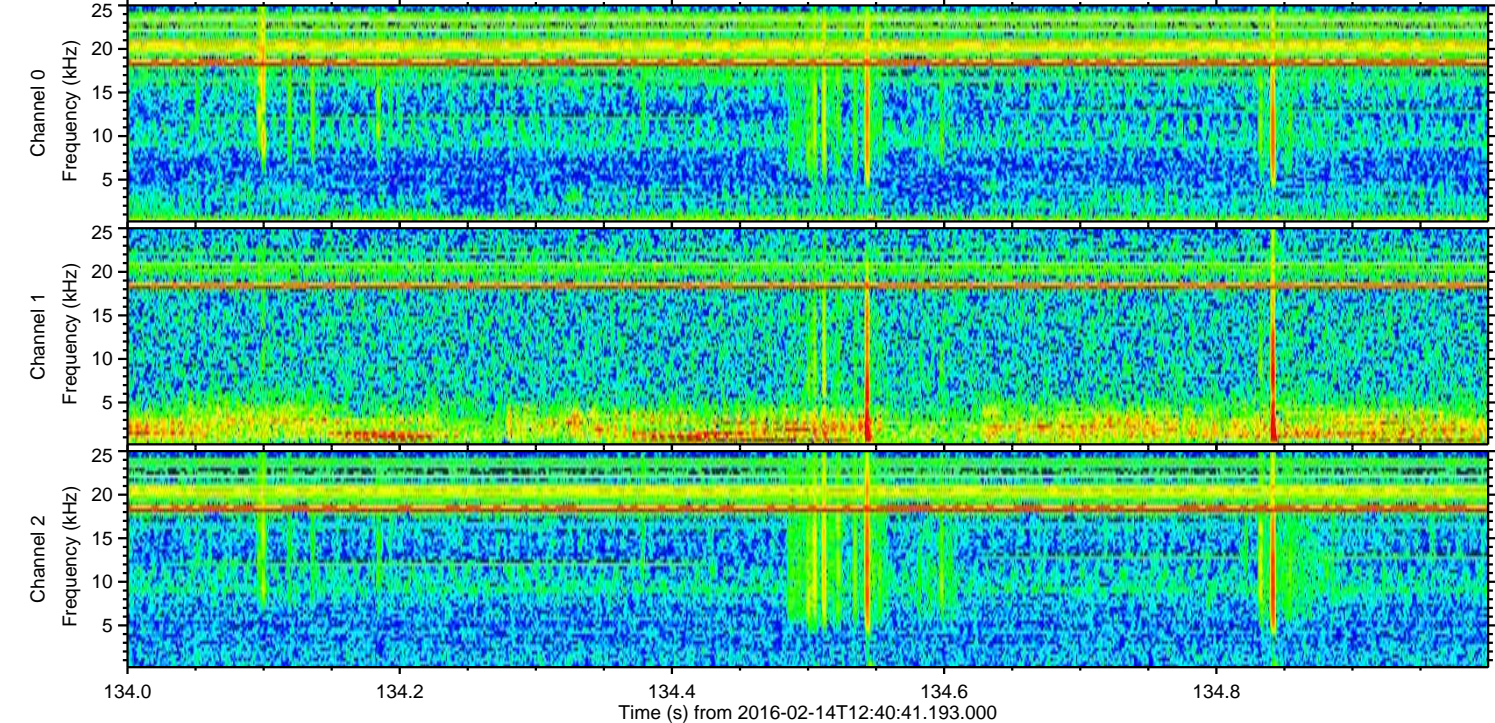
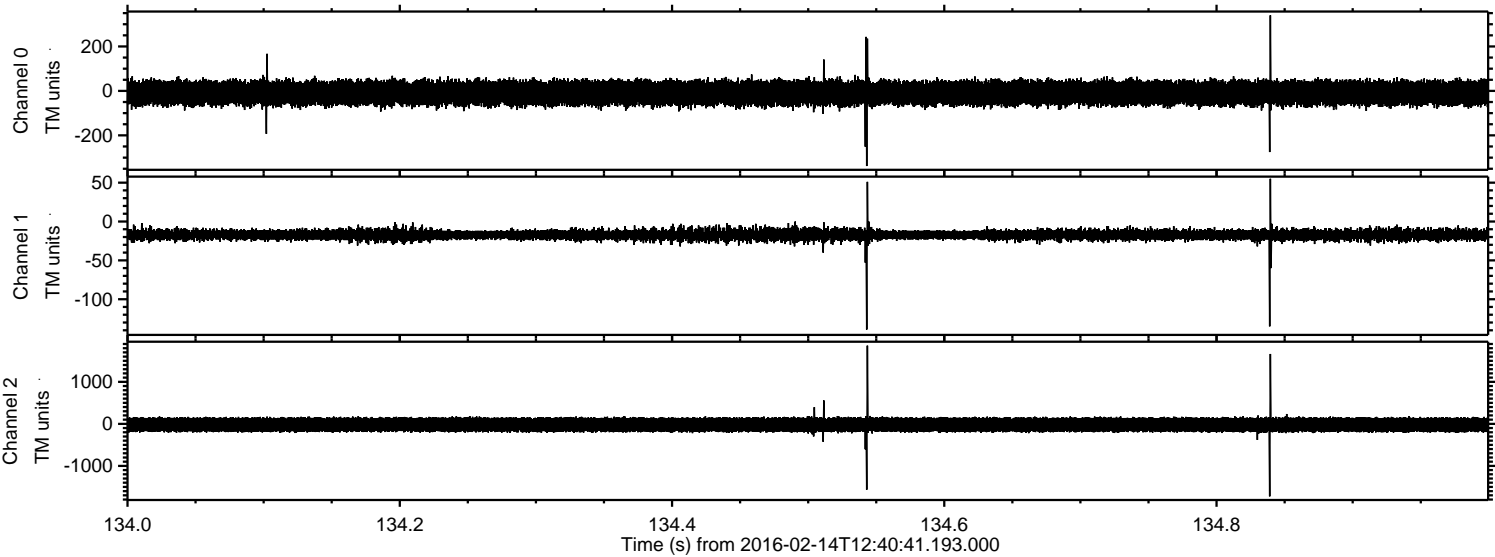

Processed Sun Apr 10 18:41:04 2016 by ELM ver.2012-10-06 from 001__elm20160214_124040__dat00.bin

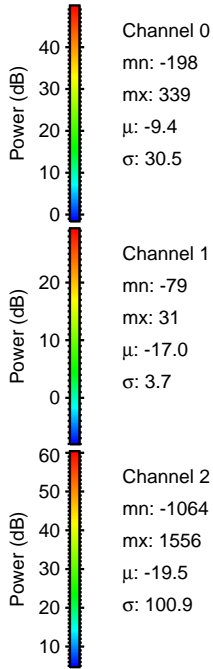
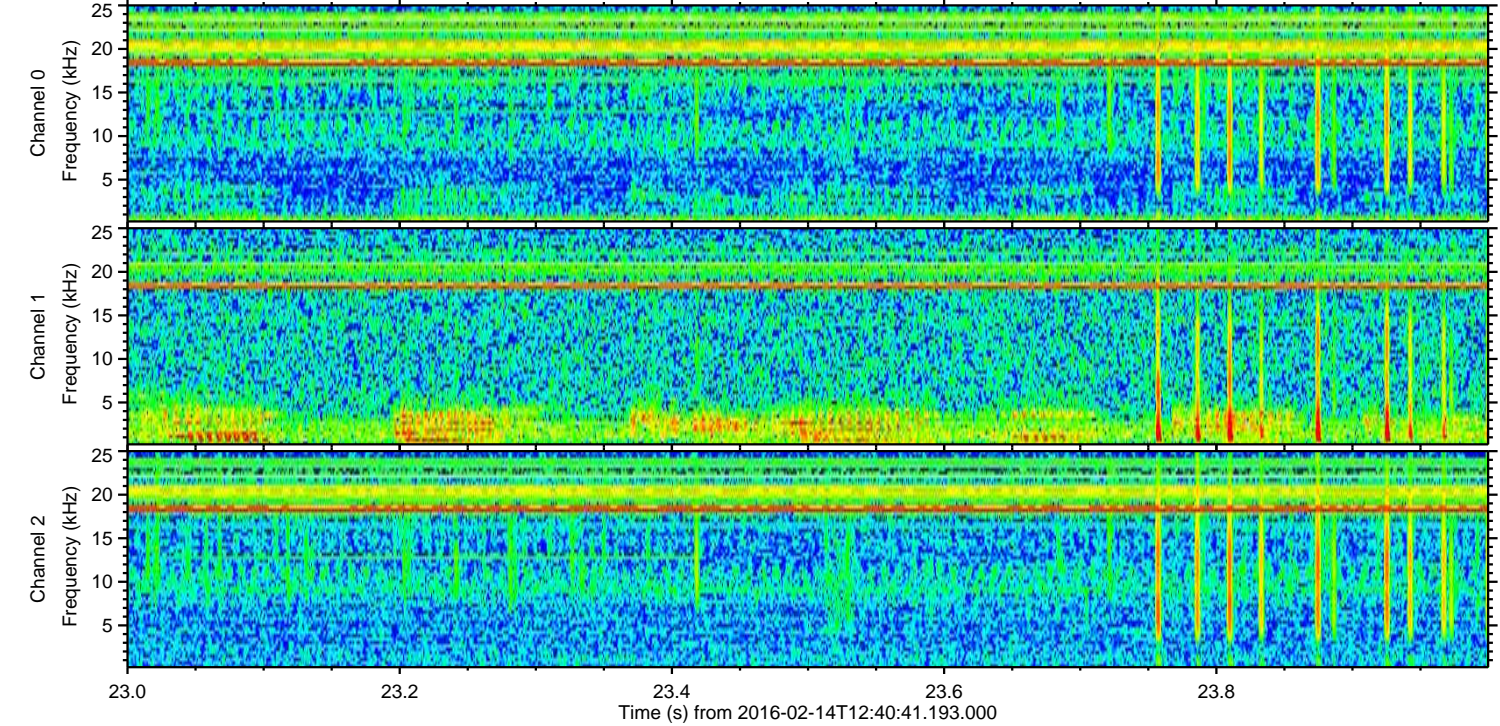
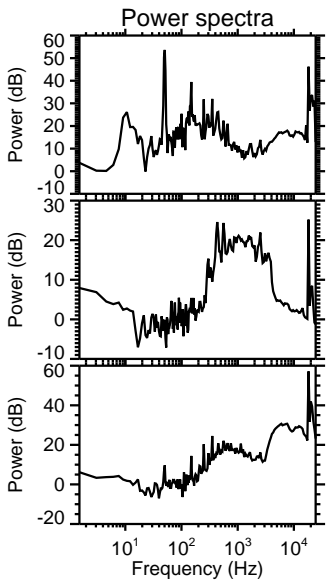
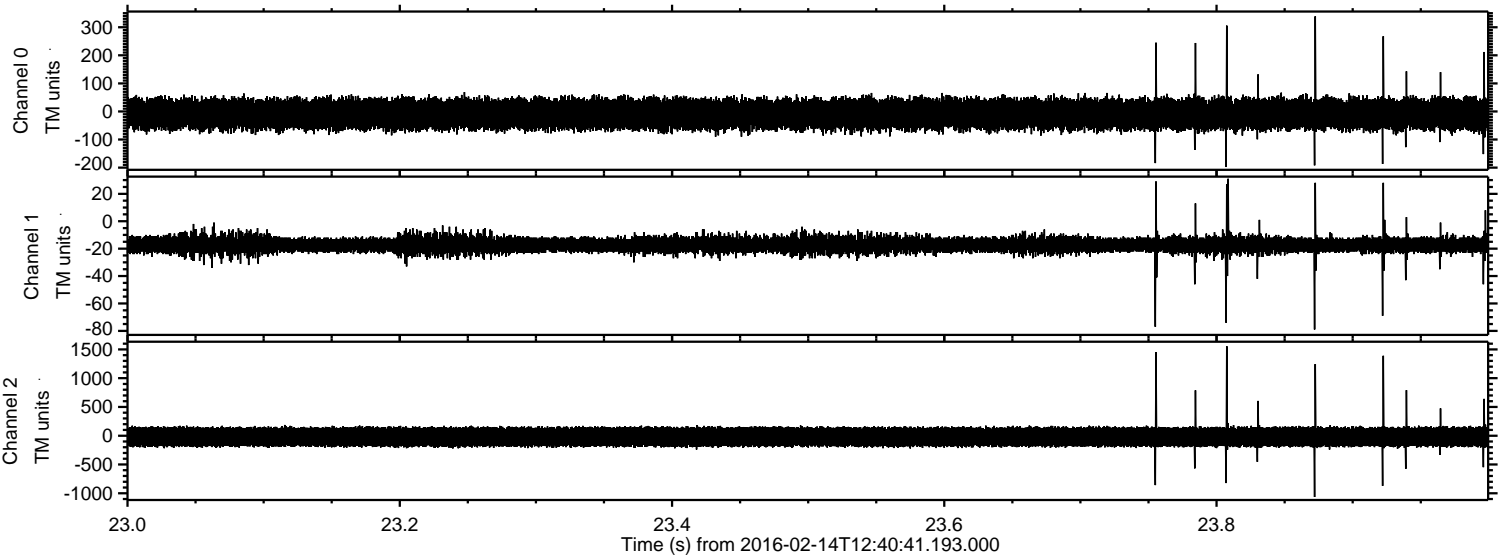

Processed Sun Apr 10 18:41:05 2016 by ELM ver.2012-10-06 from 001__elm20160214_124040__dat00.bin

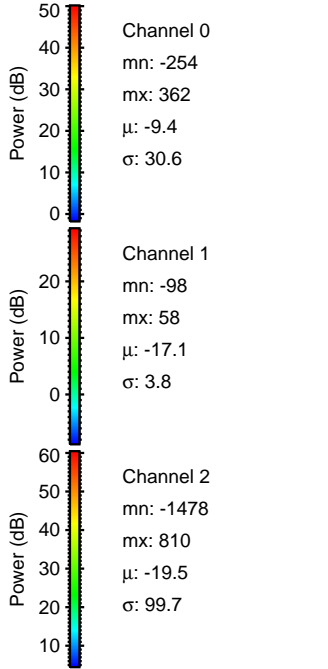
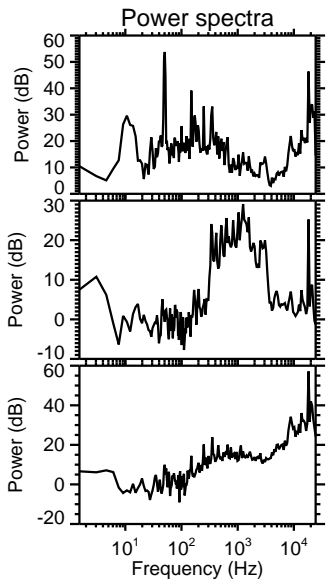
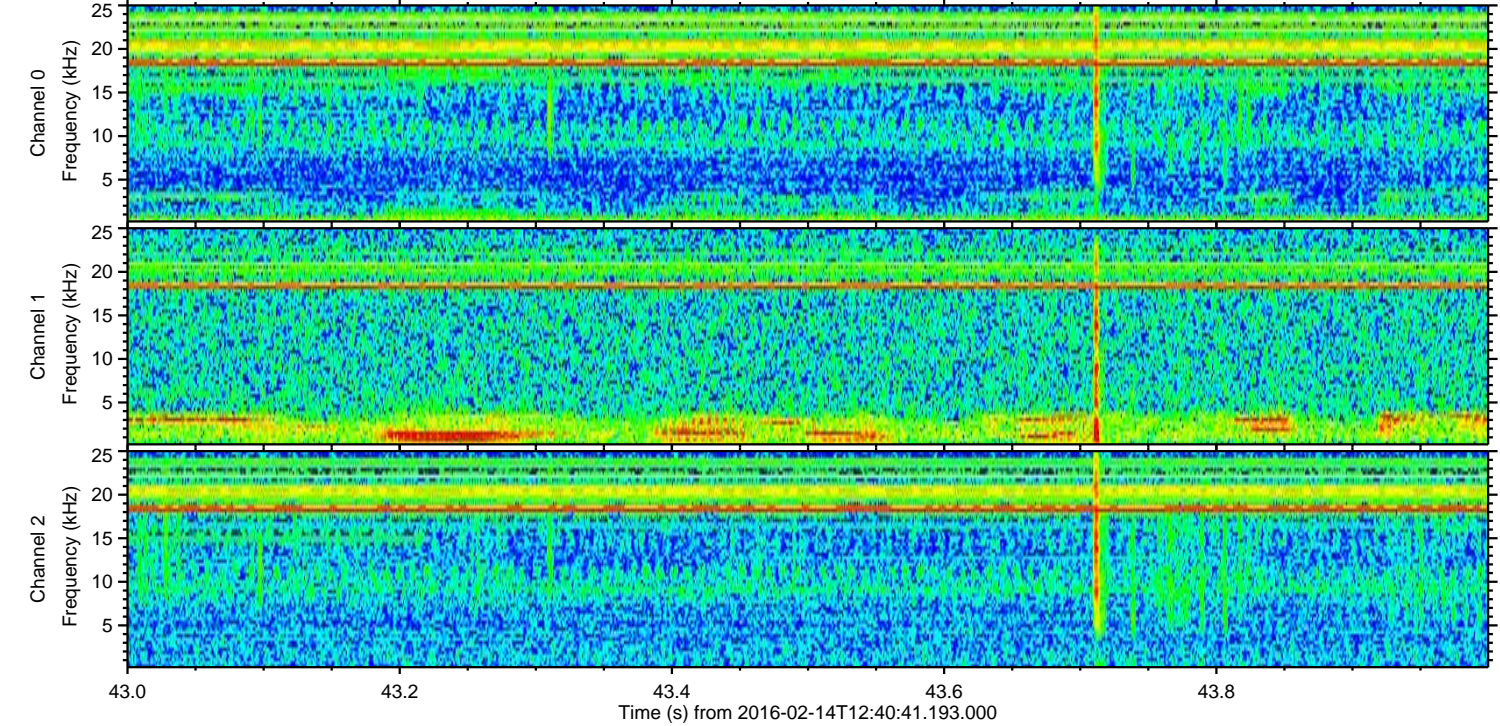
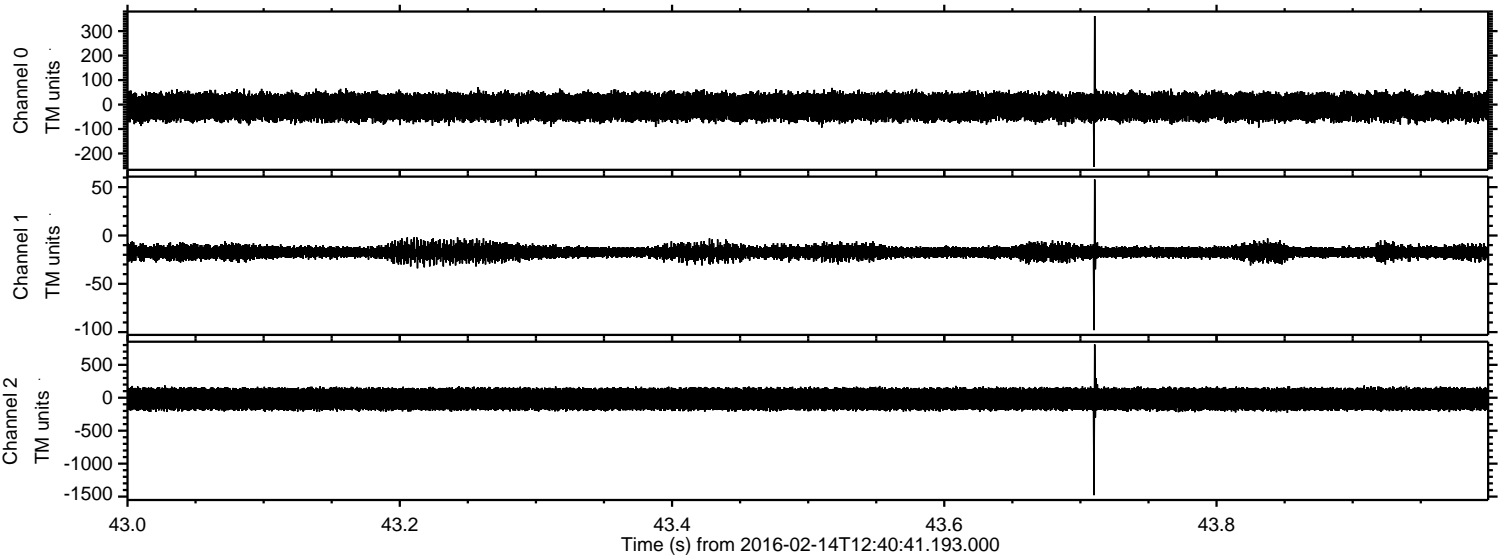

Channel 0
mn: -254
mx: 362
 μ : -9.4
 σ : 30.6

Channel 1
mn: -98
mx: 58
 μ : -17.1
 σ : 3.8

Channel 2
mn: -1478
mx: 810
 μ : -19.5
 σ : 99.7

Processed Sun Apr 10 18:41:06 2016 by ELM ver.2012-10-06 from 001__elm20160214_124040__dat00.bin

