

ELMAVAN 3D WAVEFORMS (Measured data sampled at 50 kHz) 51000 packets of 144 samples from 2016-02-14T08:50:31.250.999.

Processed Sun Apr 10 17:53:17 2016 by ELM ver.2012-10-06 from 001__elm20160214_085030__dat00.bin

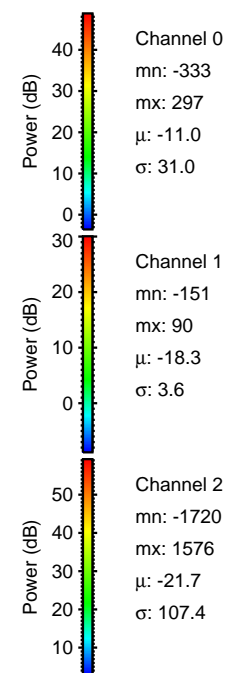
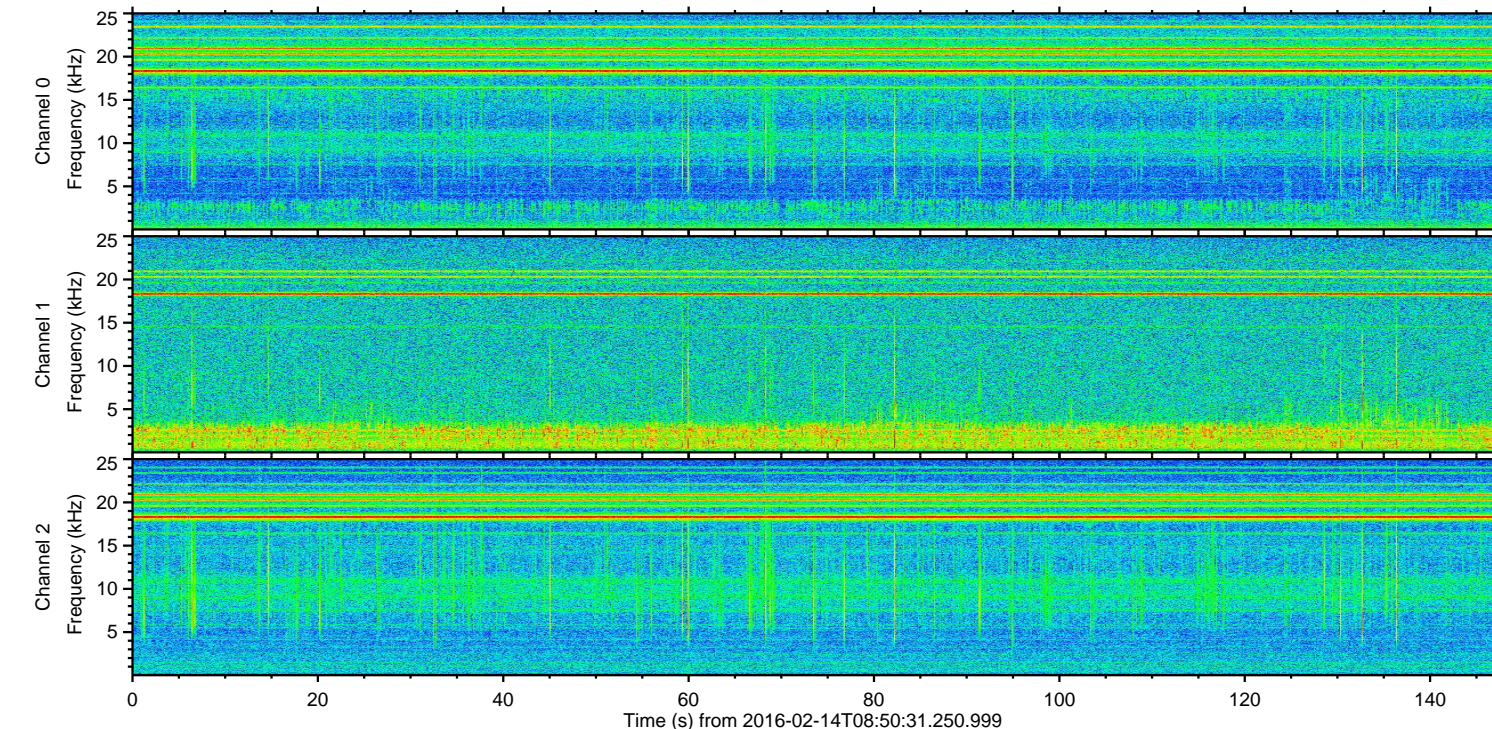
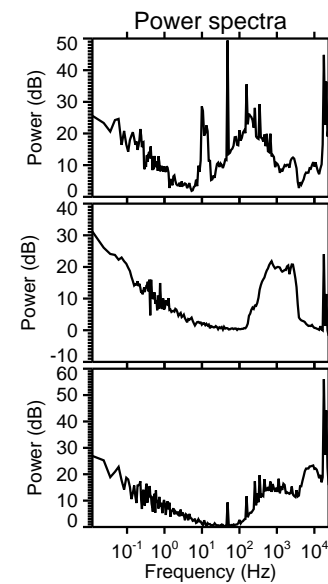
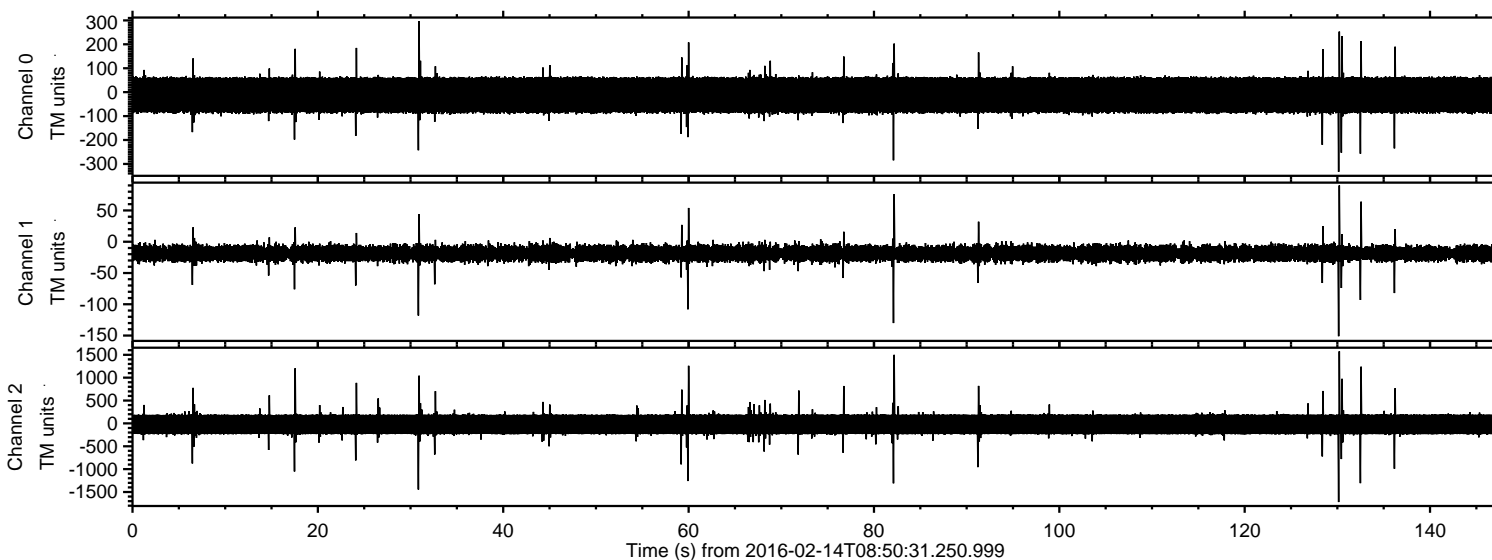

ELMAVAN 3D WAVEFORMS (Measured data sampled at 50 kHz) 51000 packets of 144 samples from 2016-02-14T08:50:31.250.999. Part 131/147

Processed Sun Apr 10 17:53:29 2016 by ELM ver.2012-10-06 from 001__elm20160214_085030__dat00.bin

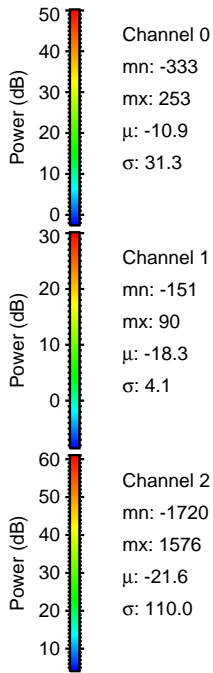
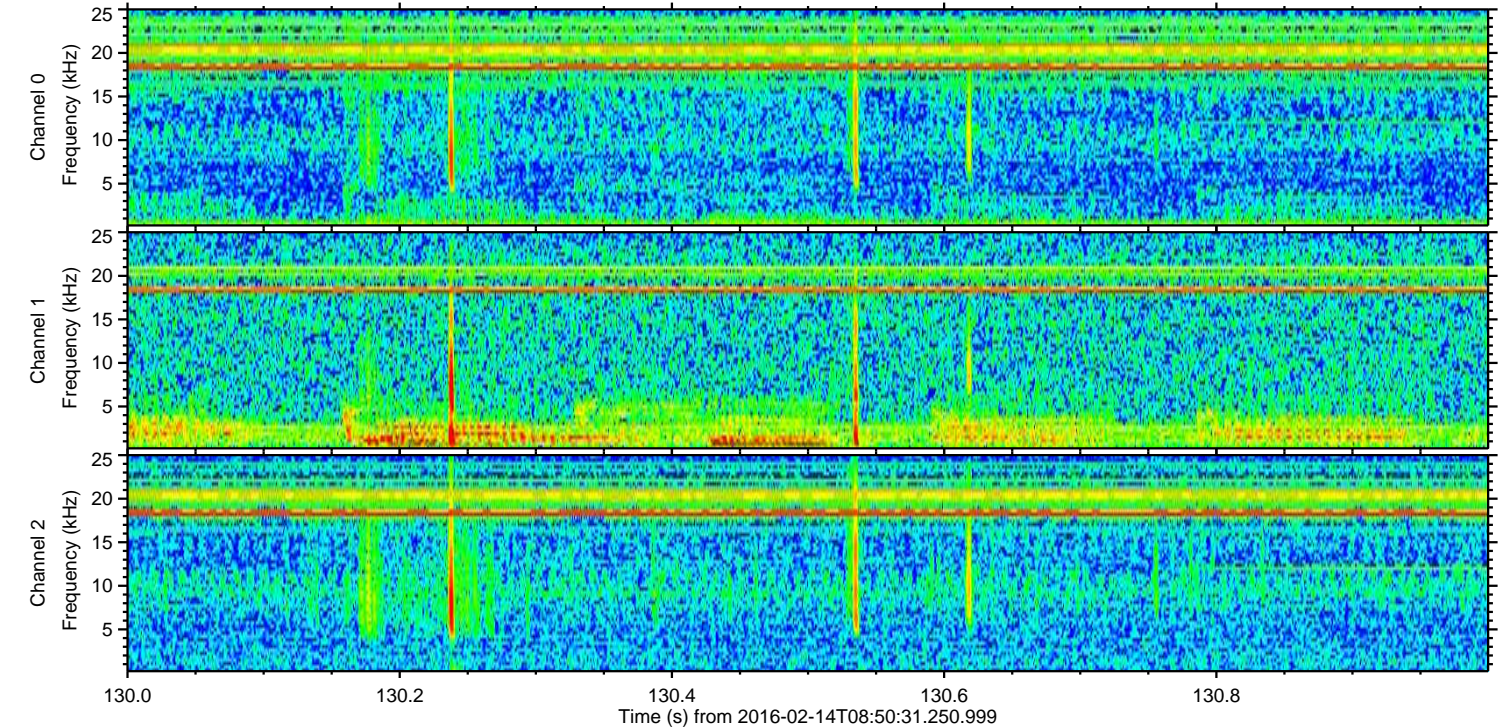
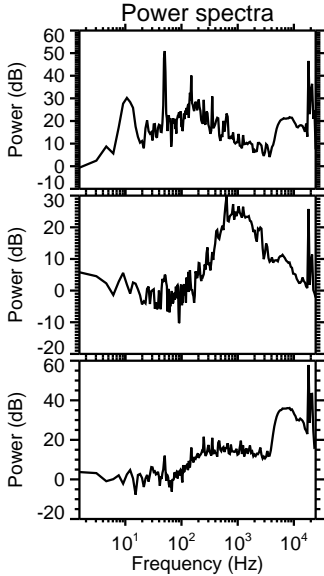
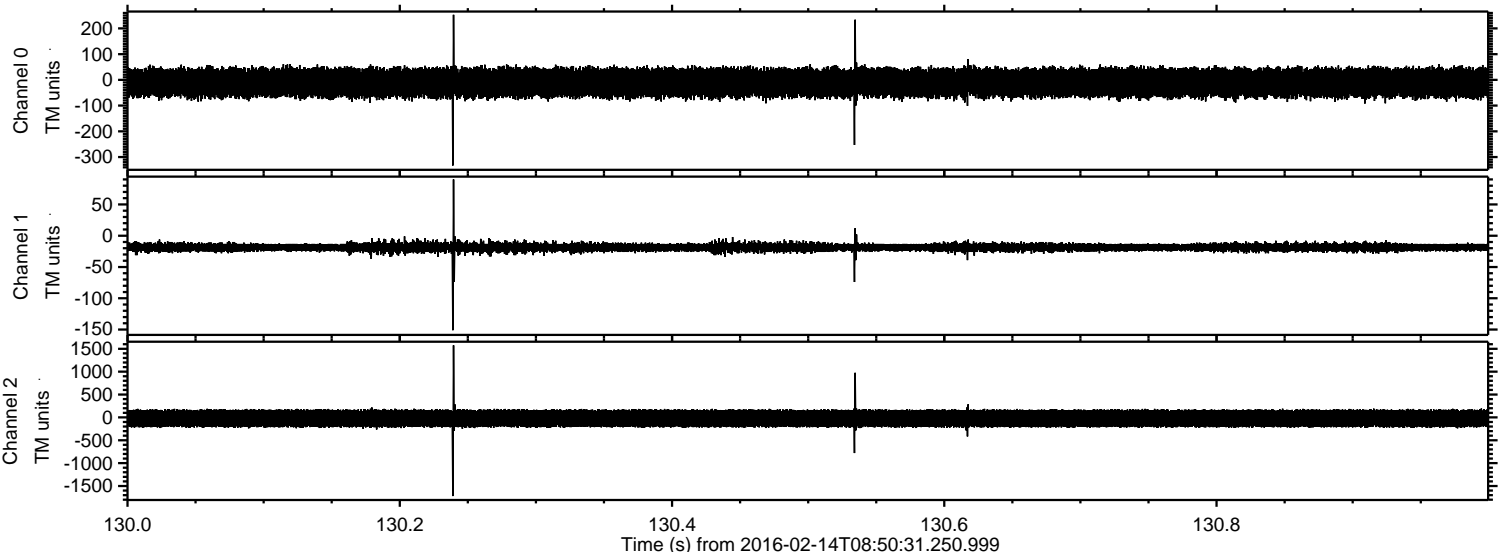

Processed Sun Apr 10 17:53:30 2016 by ELM ver.2012-10-06 from 001__elm20160214_085030__dat00.bin

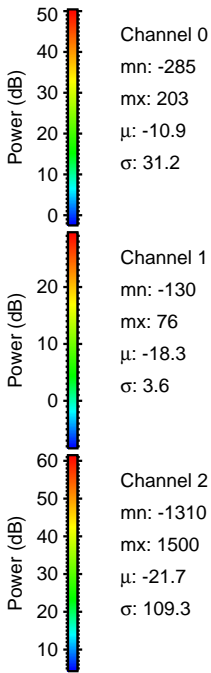
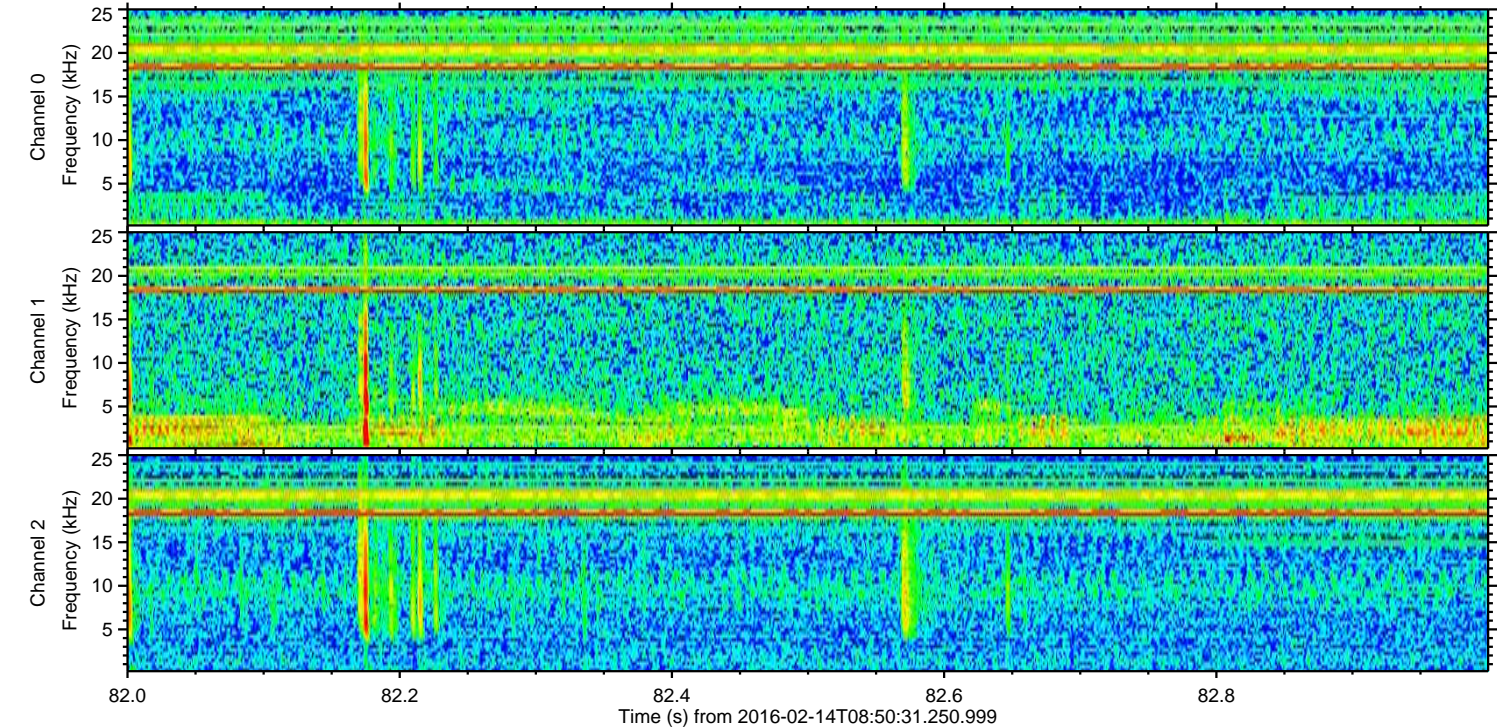
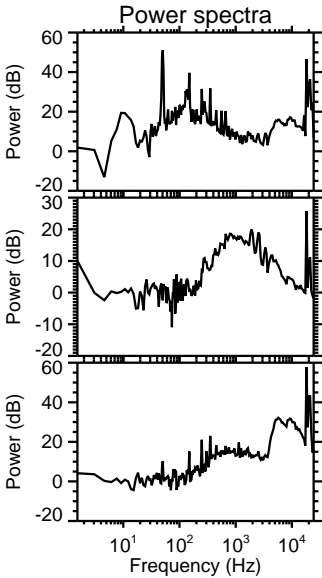
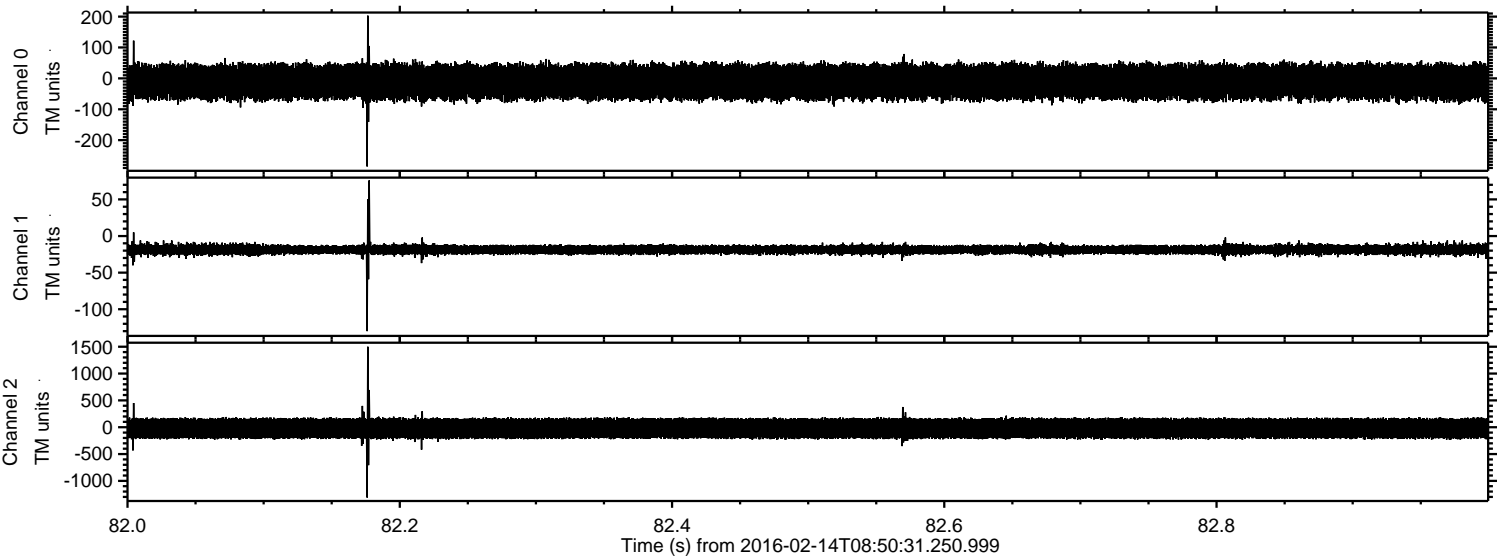

ELMAVAN 3D WAVEFORMS (Measured data sampled at 50 kHz) 51000 packets of 144 samples from 2016-02-14T08:50:31.250.999. Part 31/147

Processed Sun Apr 10 17:53:31 2016 by ELM ver.2012-10-06 from 001__elm20160214_085030__dat00.bin

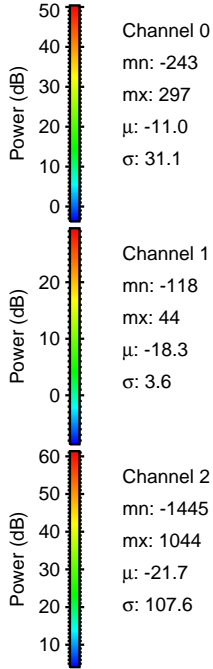
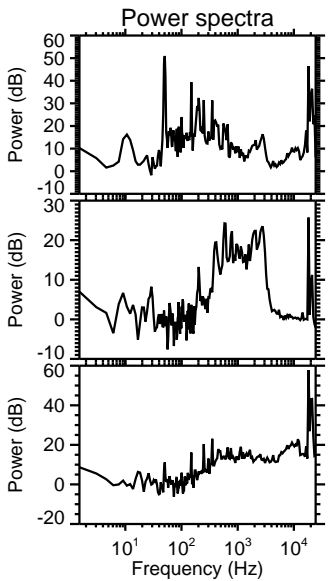
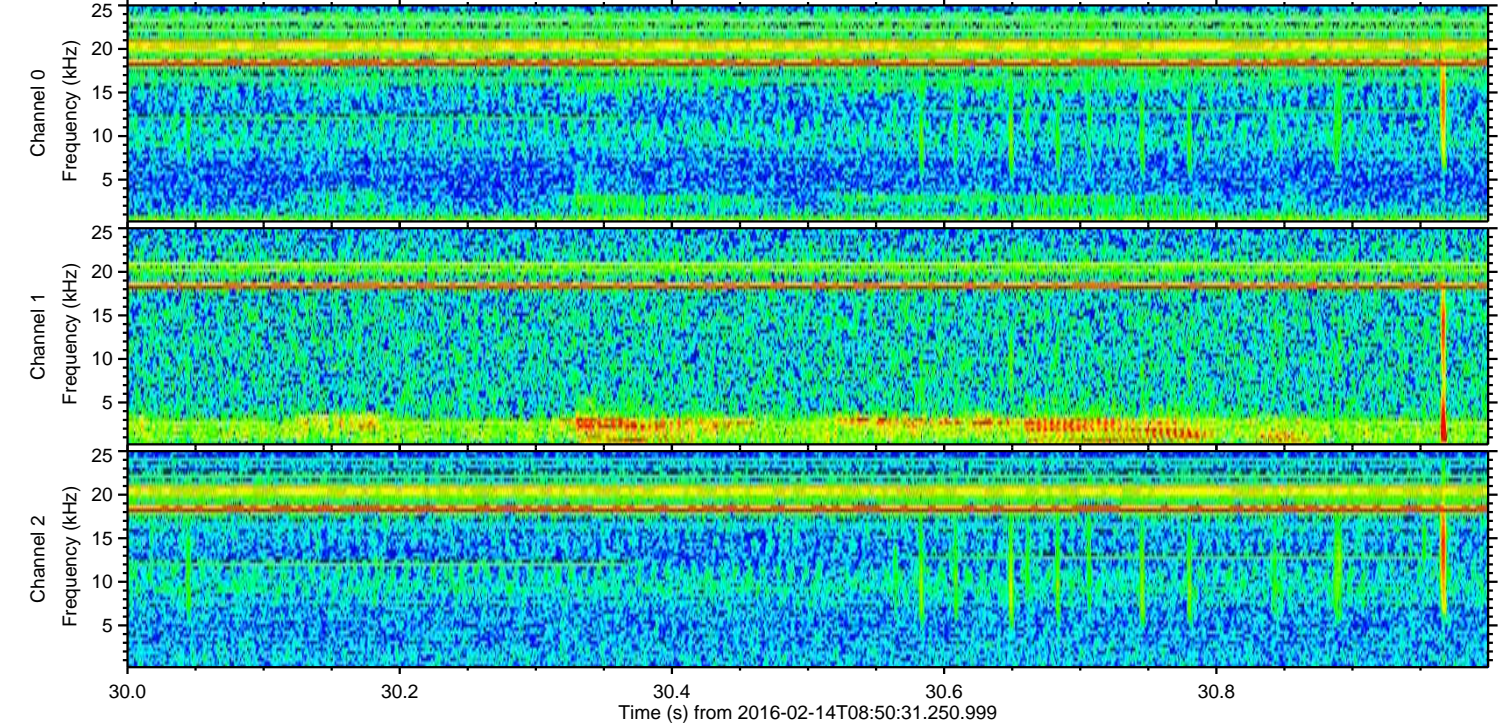
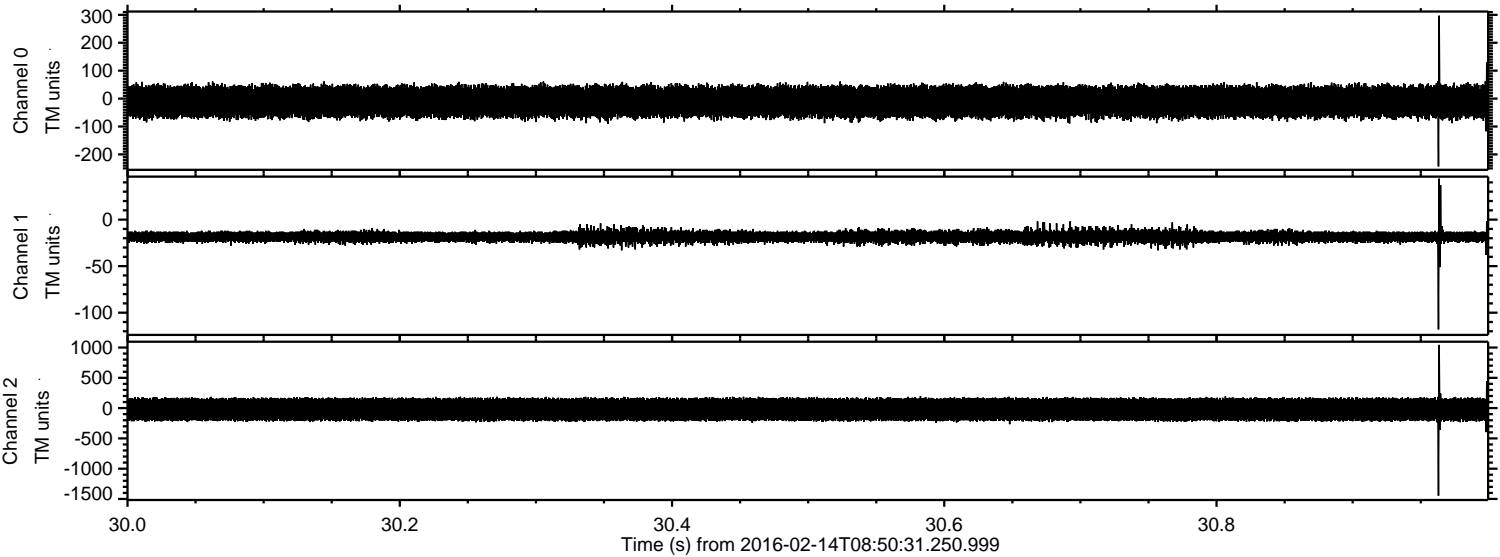

ELMAVAN 3D WAVEFORMS (Measured data sampled at 50 kHz) 51000 packets of 144 samples from 2016-02-14T08:50:31.250.999. Part 133/147

Processed Sun Apr 10 17:53:32 2016 by ELM ver.2012-10-06 from 001__elm20160214_085030__dat00.bin

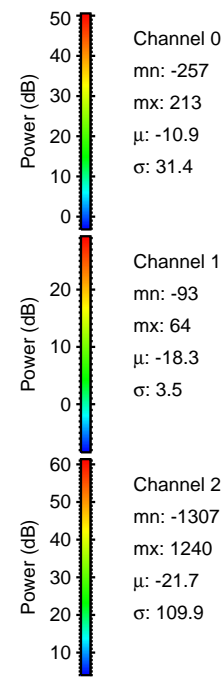
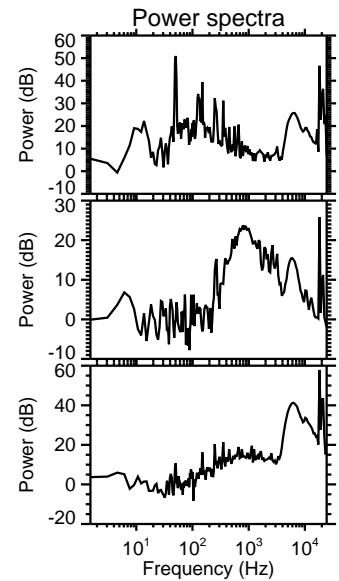
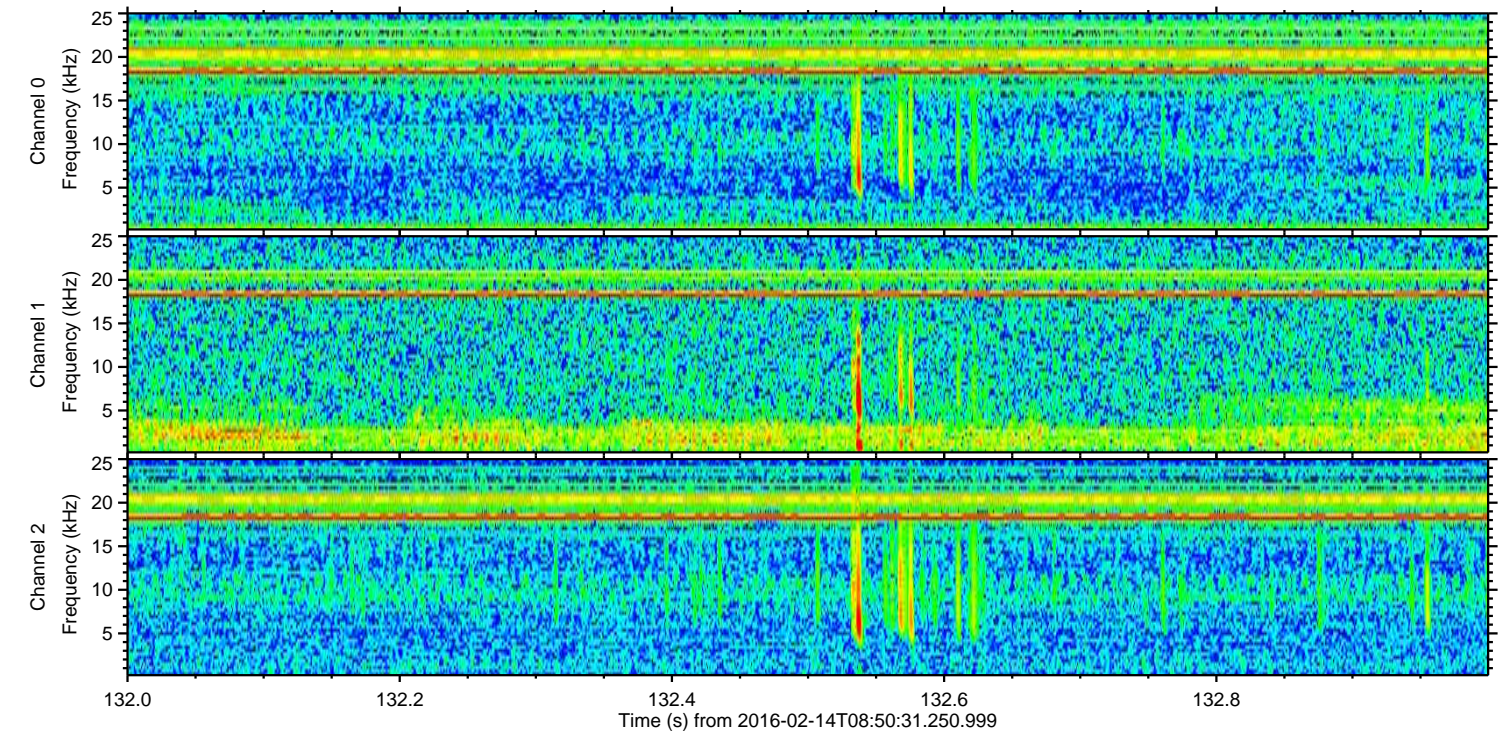
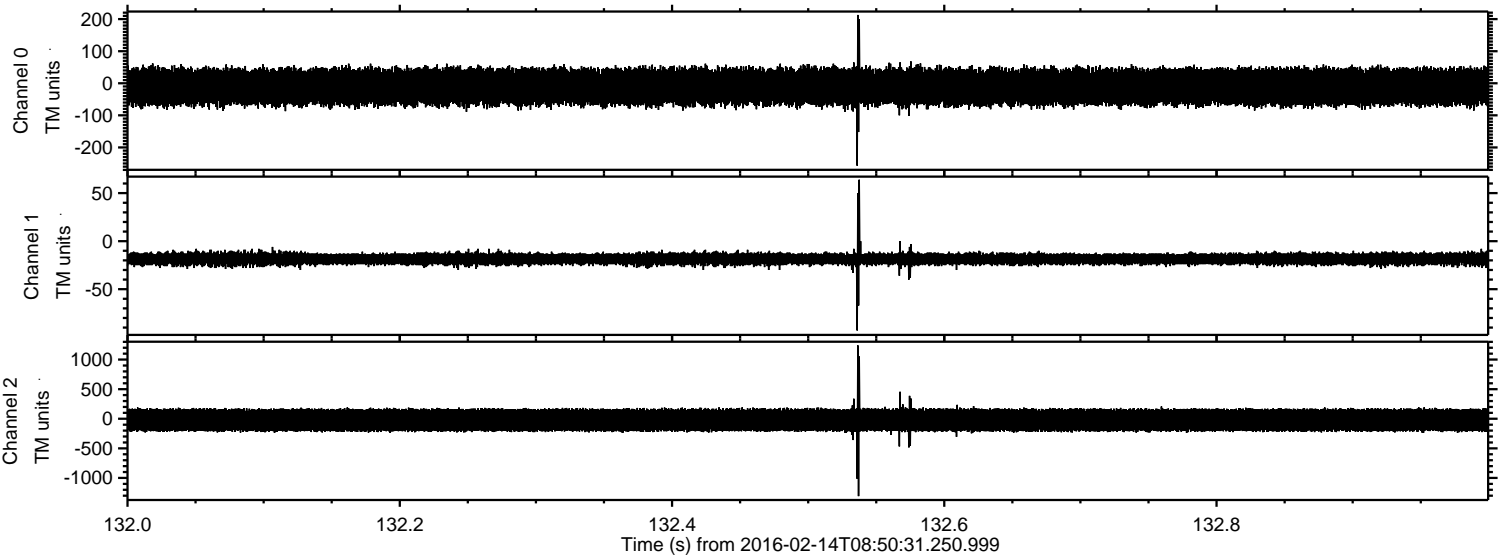

Processed Sun Apr 10 17:53:33 2016 by ELM ver.2012-10-06 from 001__elm20160214_085030__dat00.bin

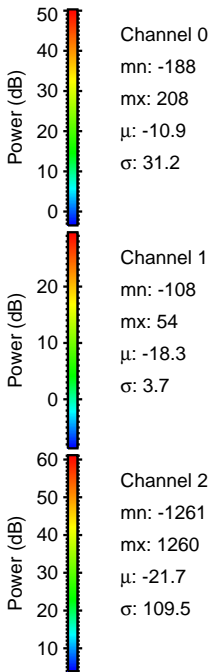
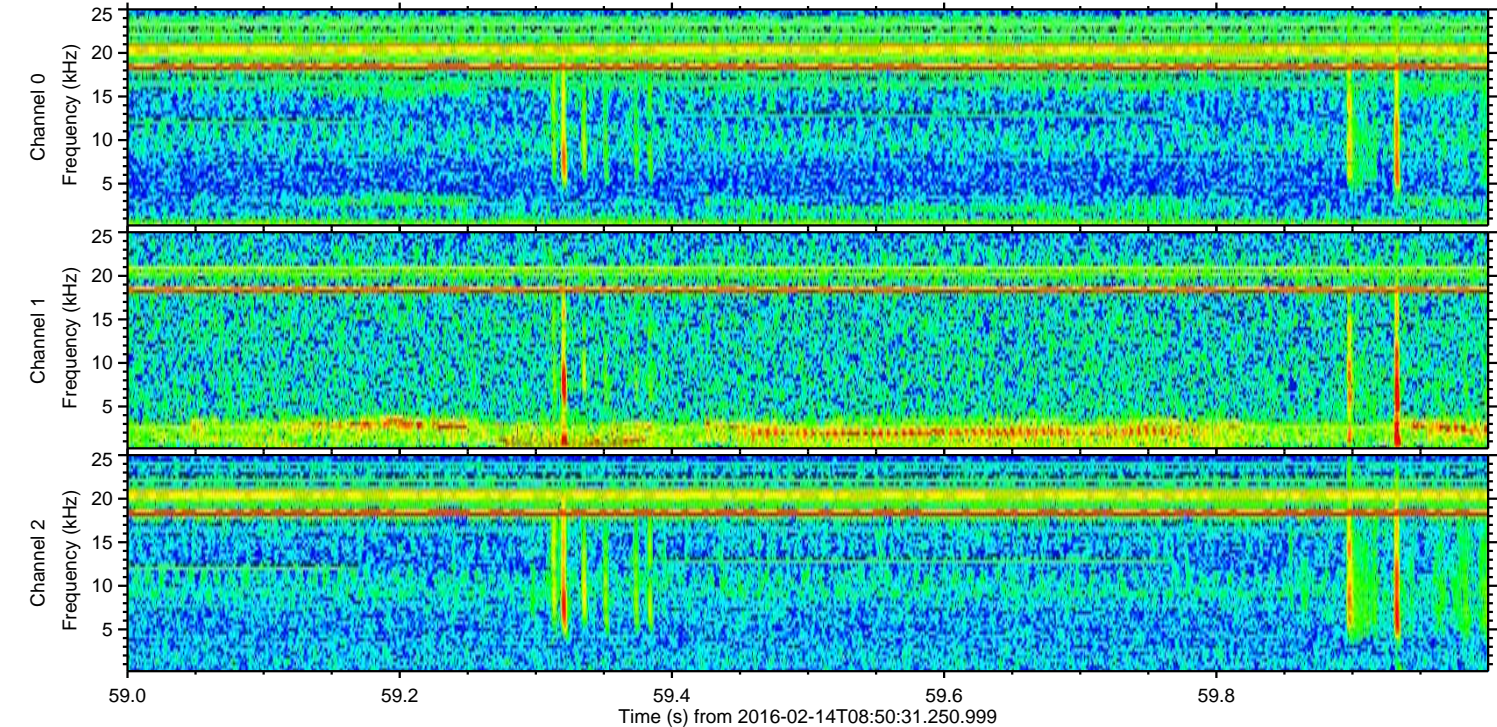
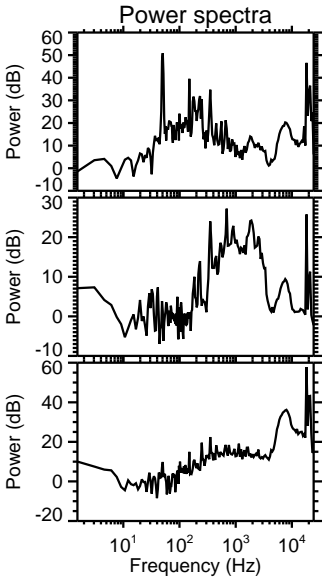
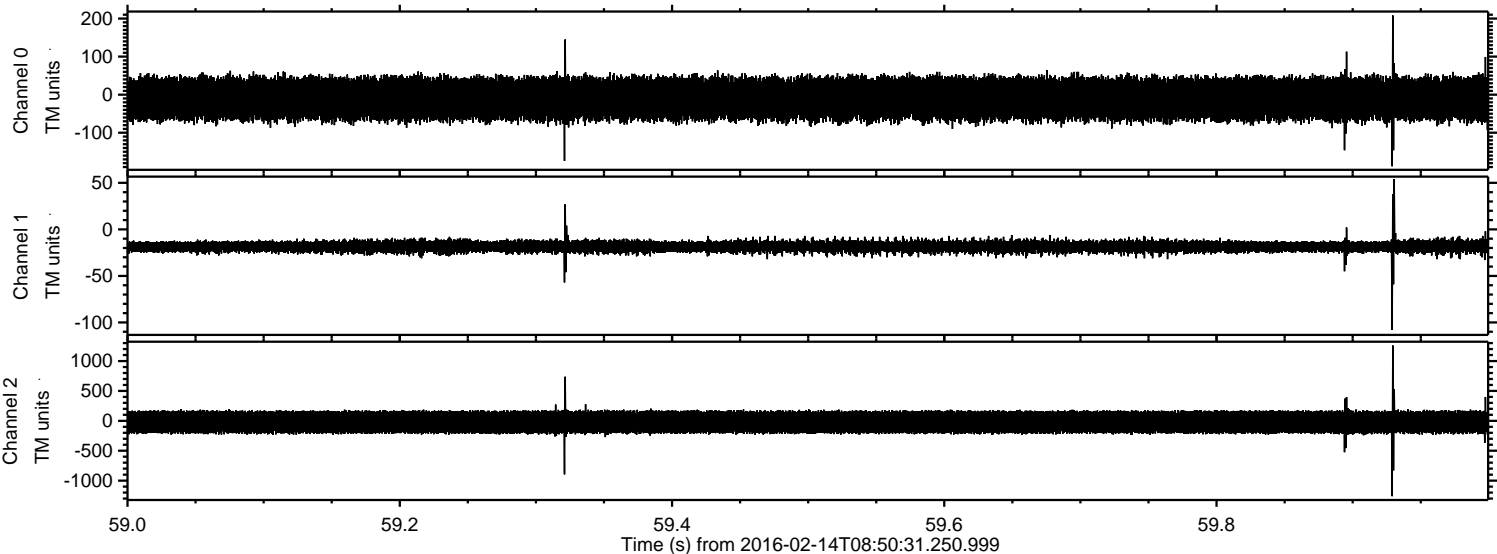

Processed Sun Apr 10 17:53:34 2016 by ELM ver.2012-10-06 from 001__elm20160214_085030__dat00.bin

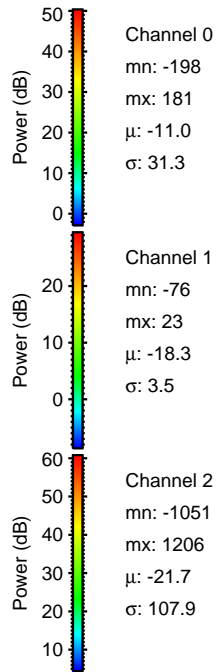
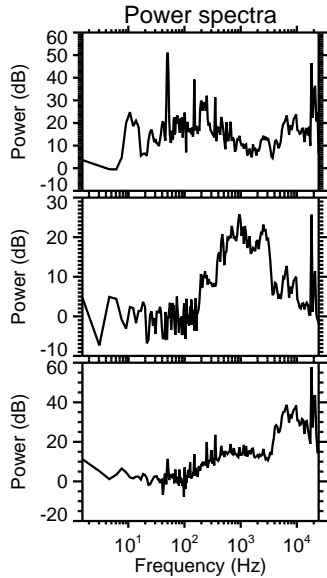
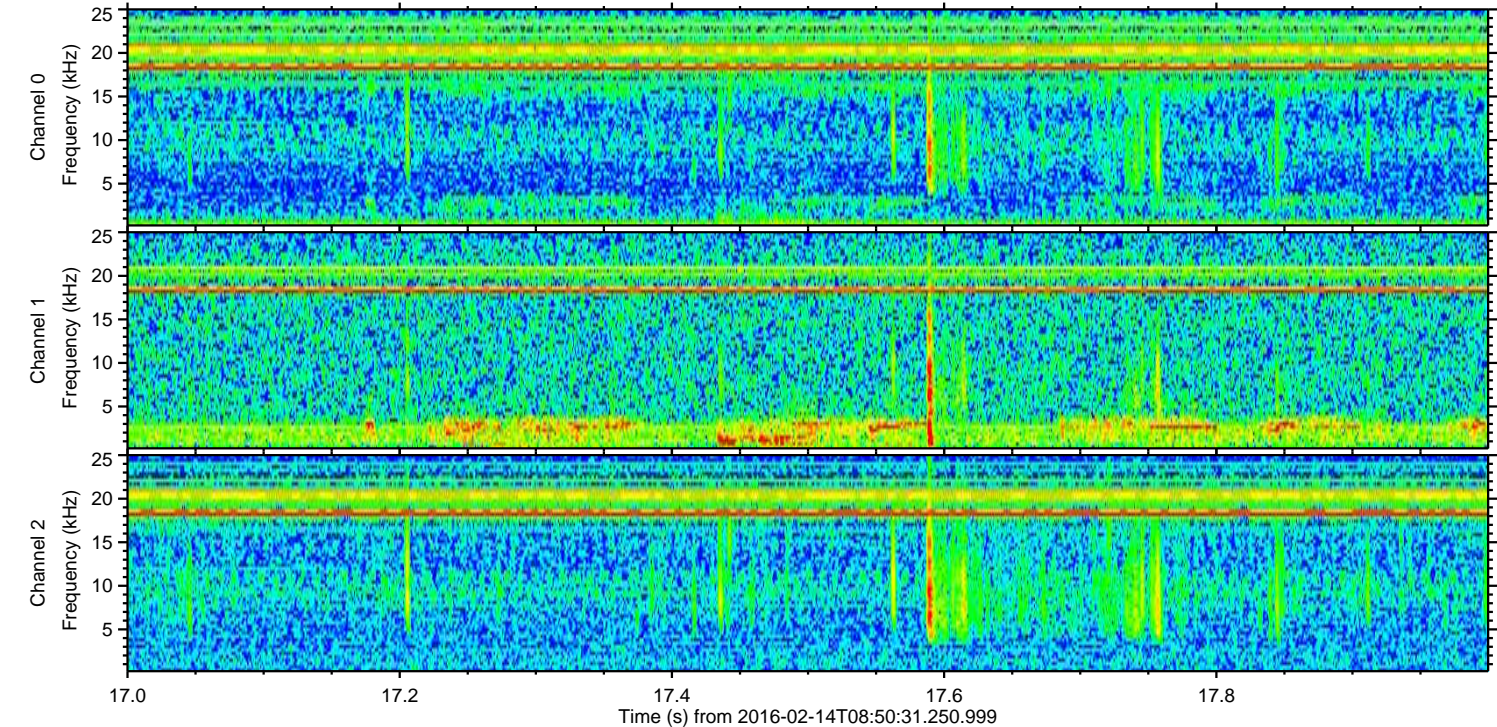
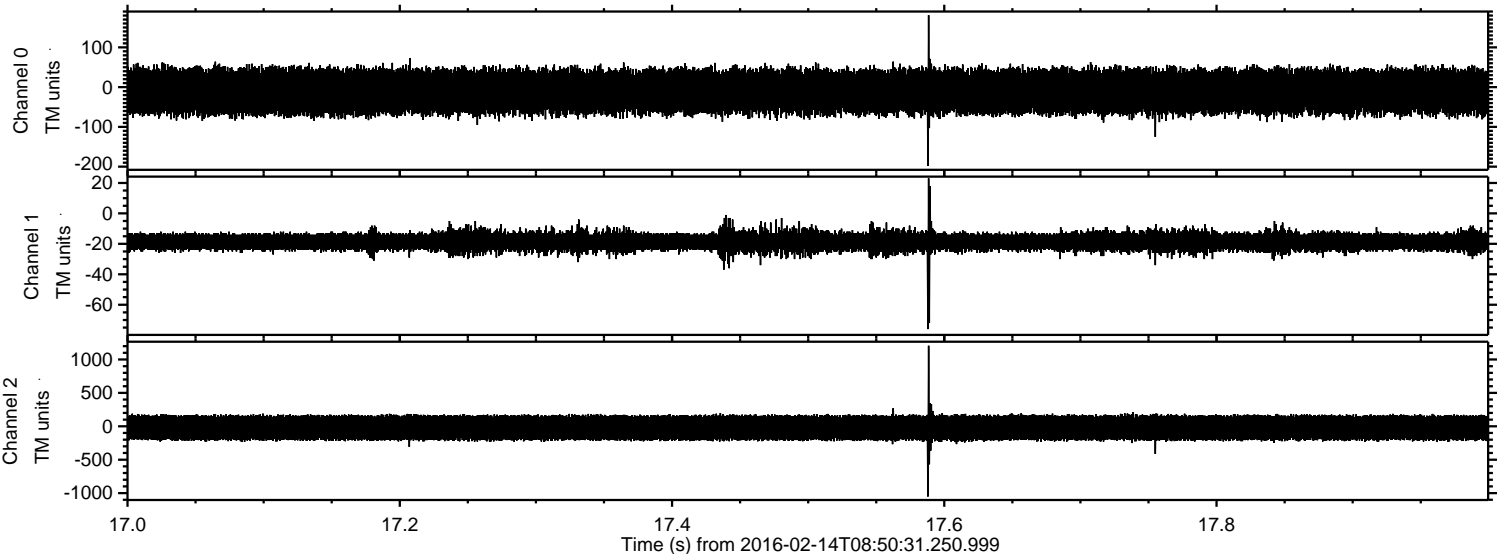

ELMAVAN 3D WAVEFORMS (Measured data sampled at 50 kHz) 51000 packets of 144 samples from 2016-02-14T08:50:31.250.999. Part 137/147

Processed Sun Apr 10 17:53:35 2016 by ELM ver.2012-10-06 from 001__elm20160214_085030__dat00.bin

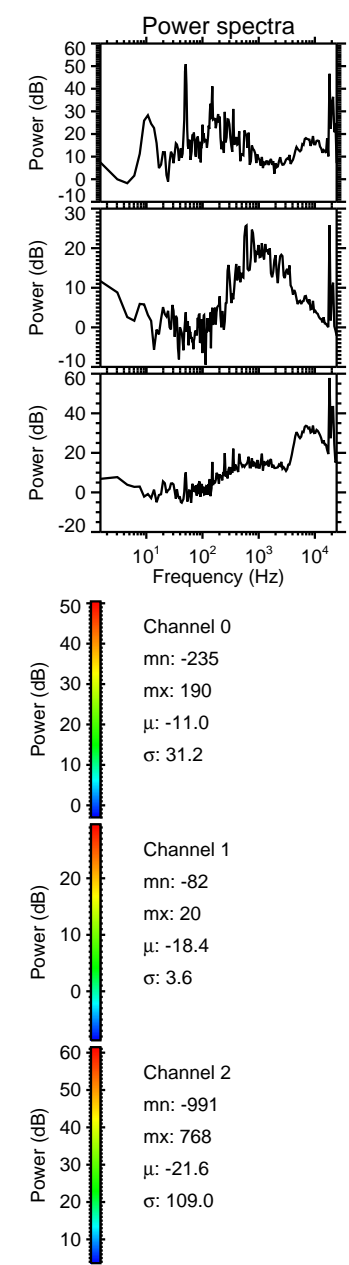
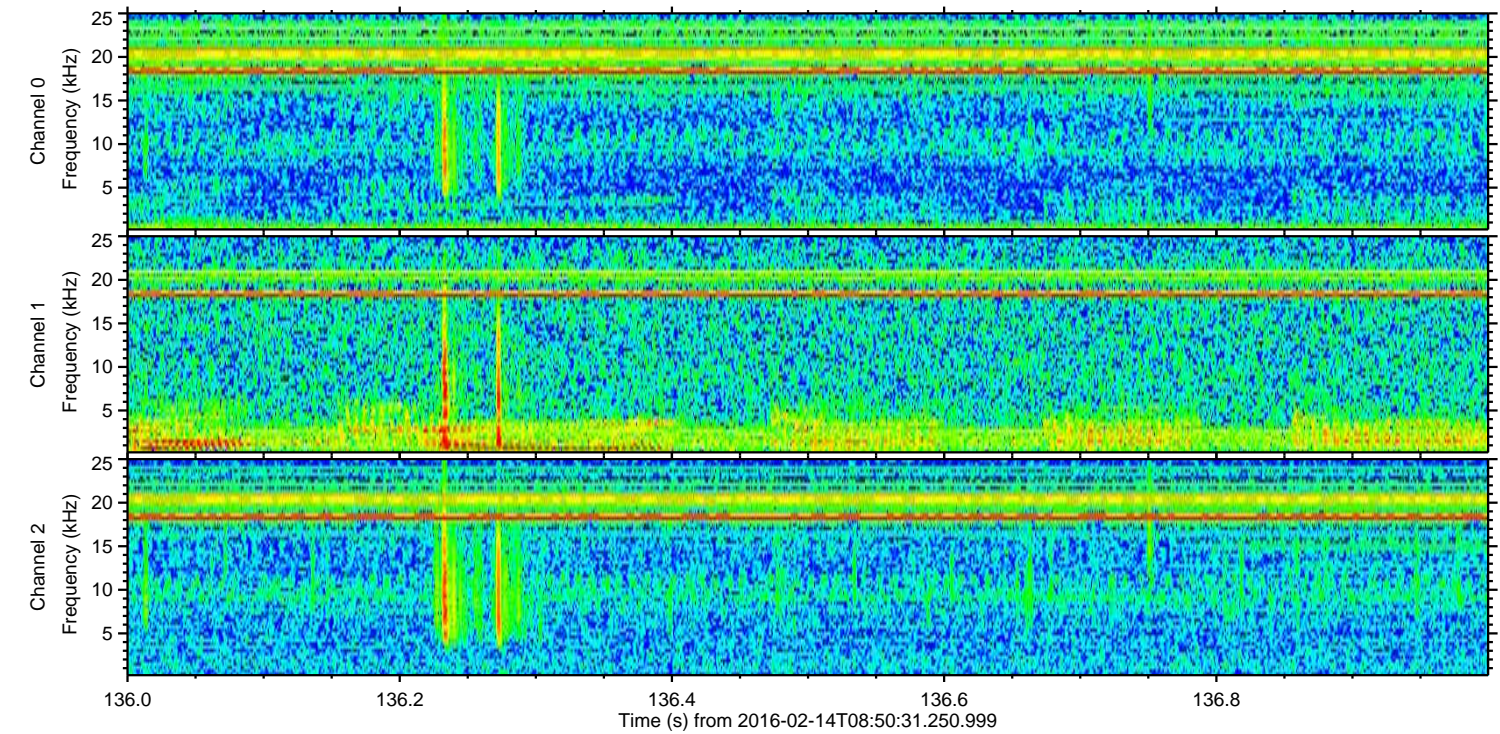
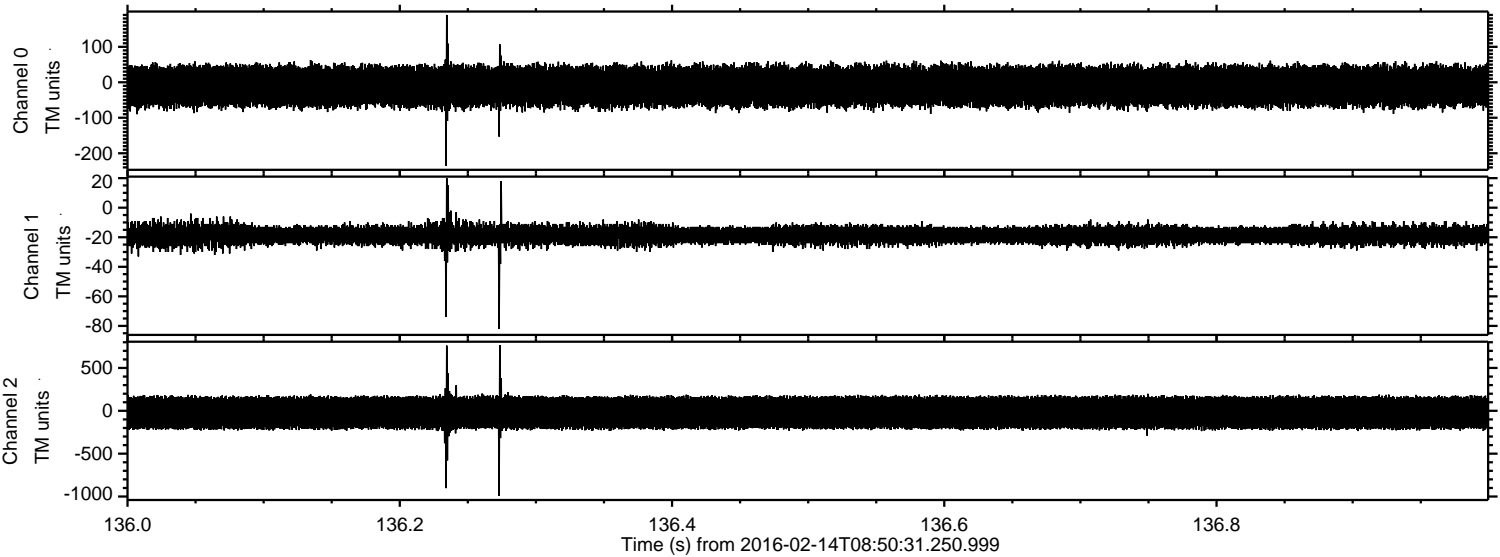

Processed Sun Apr 10 17:53:36 2016 by ELM ver.2012-10-06 from 001__elm20160214_085030__dat00.bin

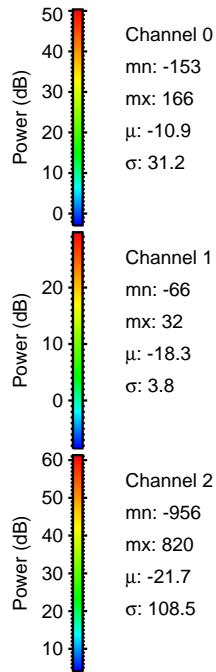
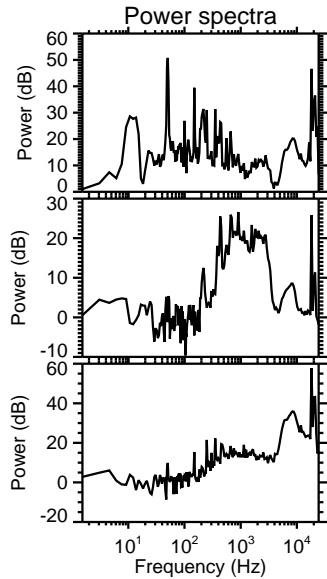
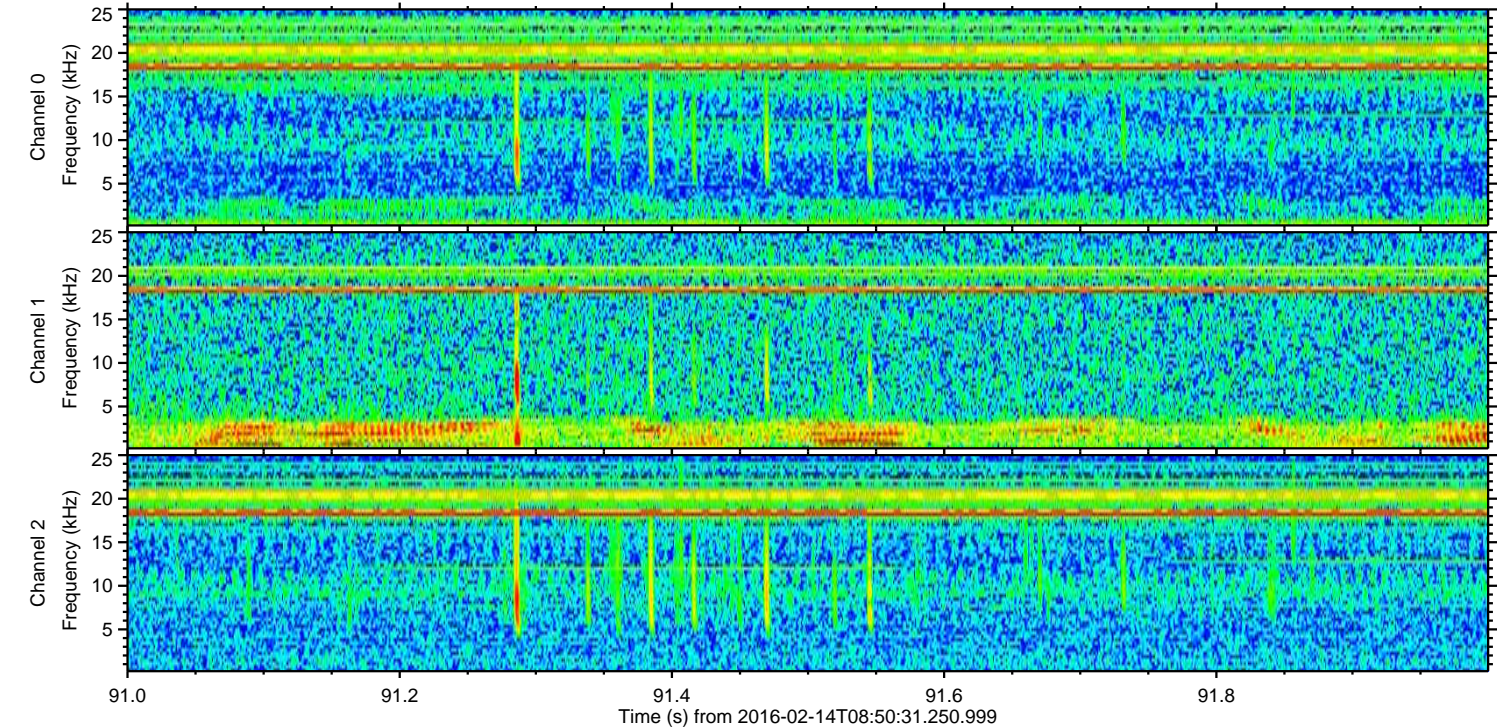
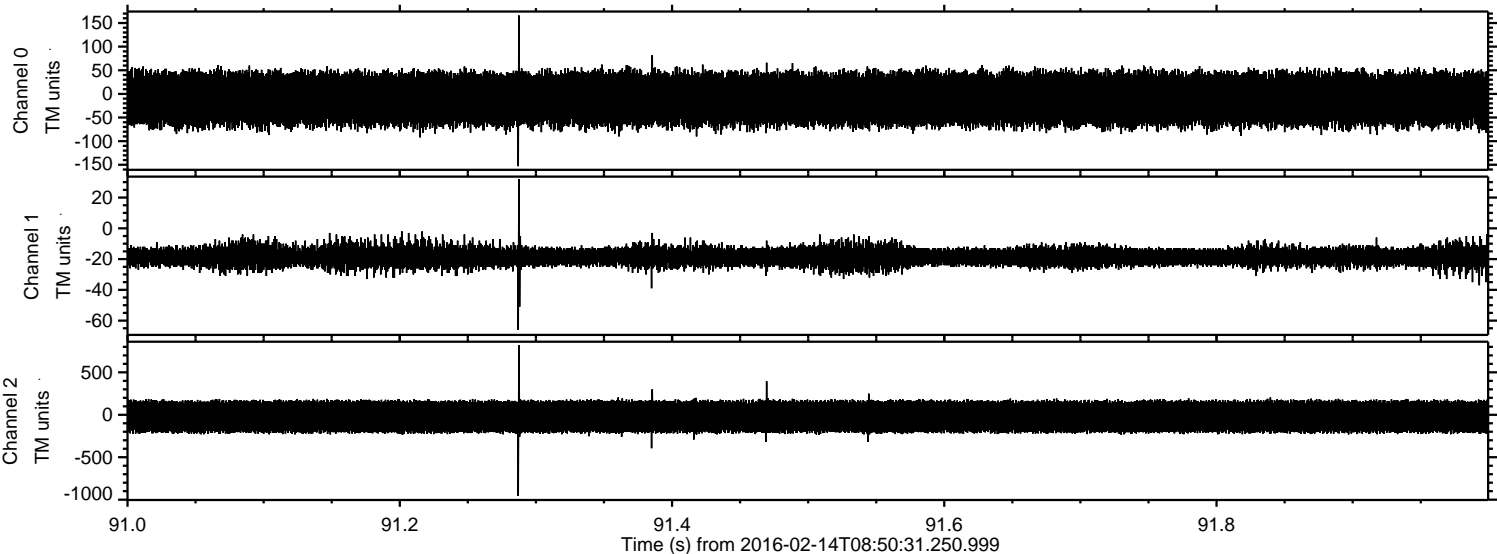

Processed Sun Apr 10 17:53:37 2016 by ELM ver.2012-10-06 from 001__elm20160214_085030__dat00.bin

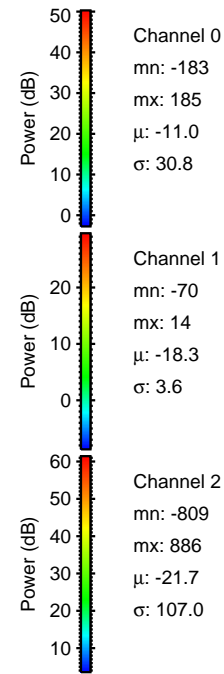
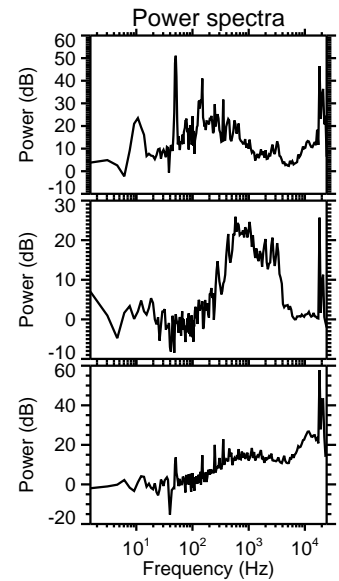
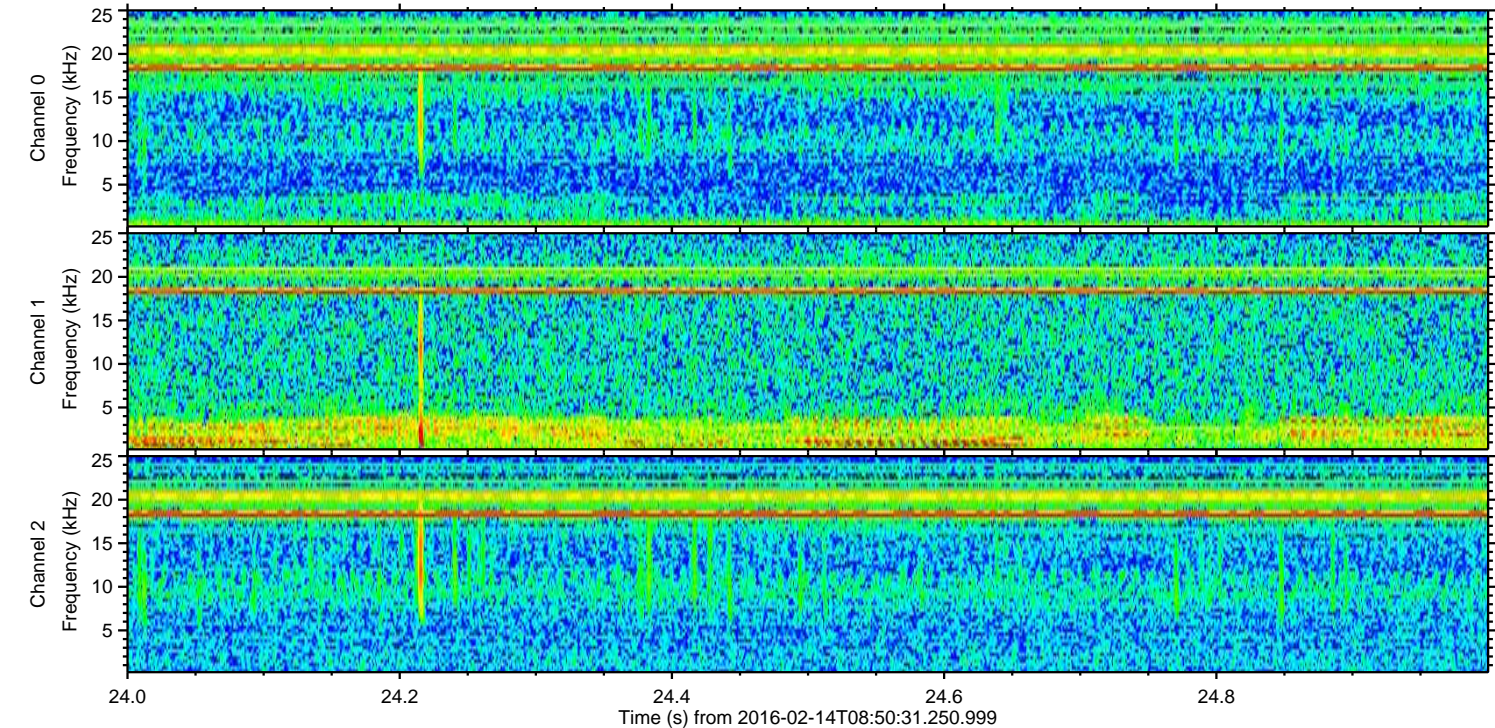
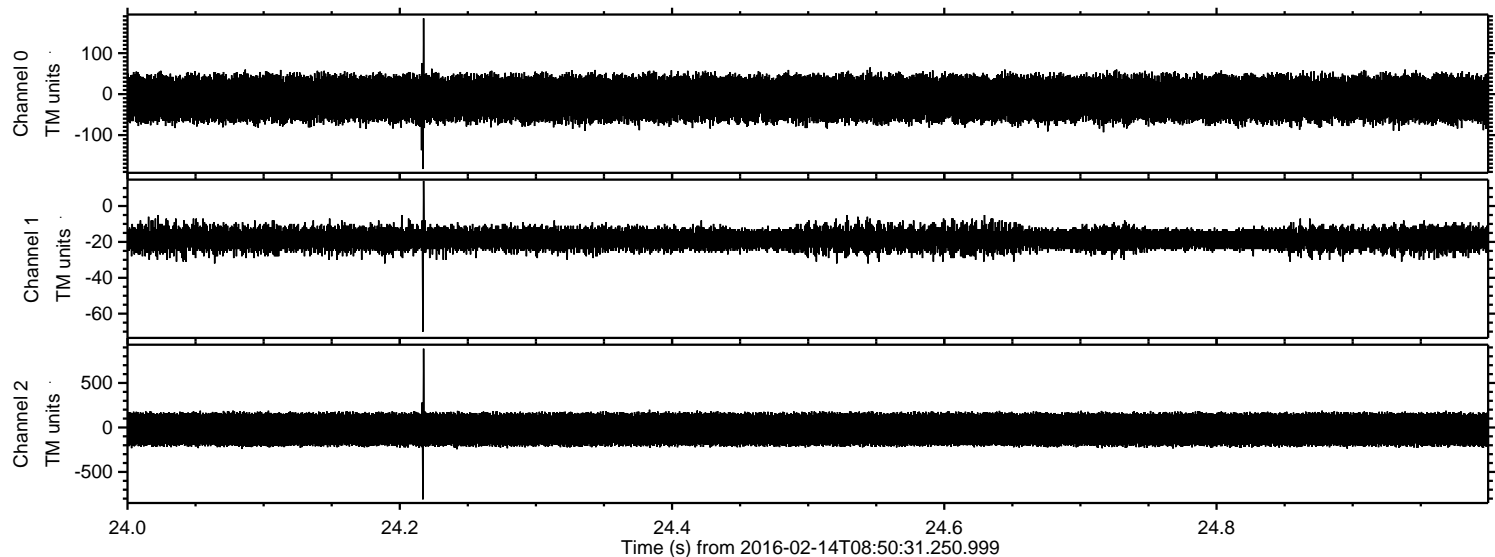

Processed Sun Apr 10 17:53:38 2016 by ELM ver.2012-10-06 from 001__elm20160214_085030__dat00.bin

