

# ELMAVAN 3D WAVEFORMS (Measured data sampled at 50 kHz) 51000 packets of 144 samples from 2016-02-14T07:20:27.330.999.

Processed Sun Apr 10 17:34:41 2016 by ELM ver.2012-10-06 from 001\_\_elm20160214\_072026\_\_dat00.bin

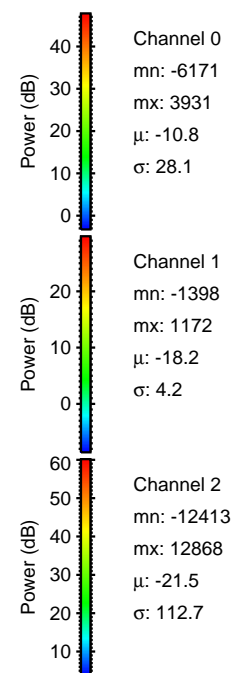

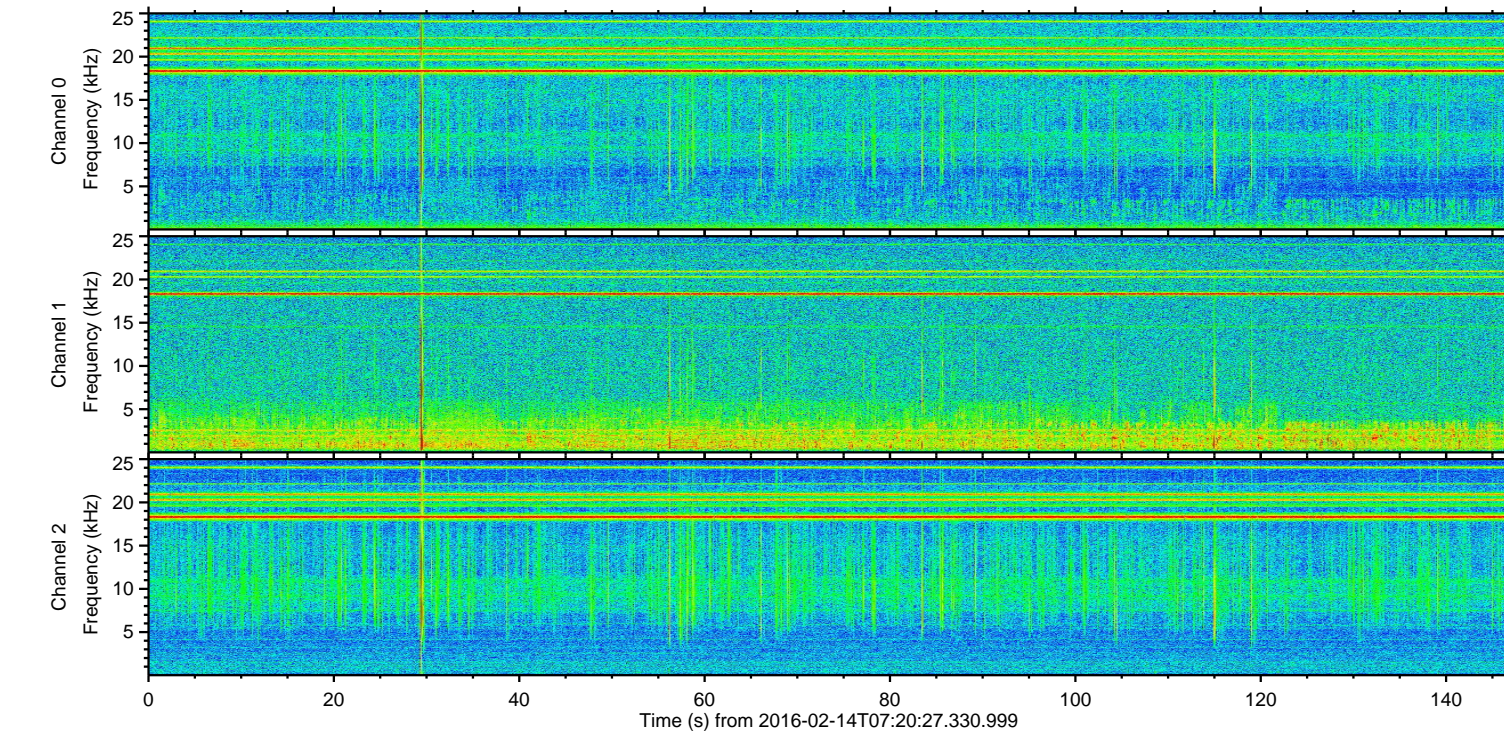
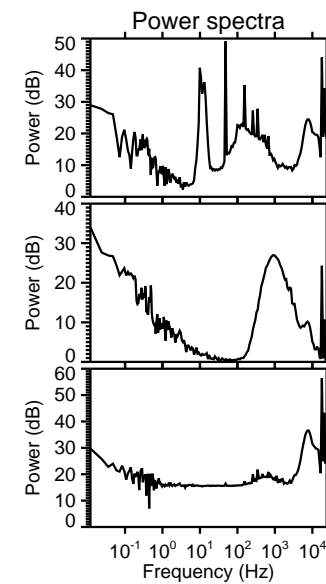
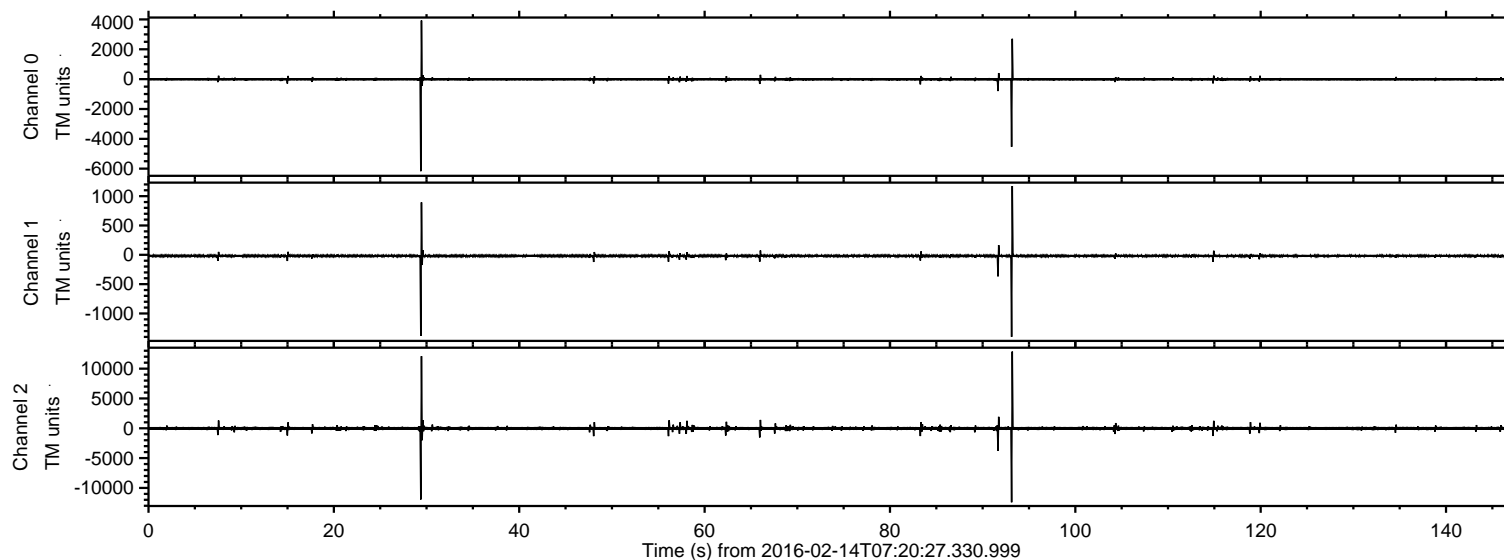

Processed Sun Apr 10 17:34:53 2016 by ELM ver.2012-10-06 from 001\_\_elm20160214\_072026\_\_dat00.bin

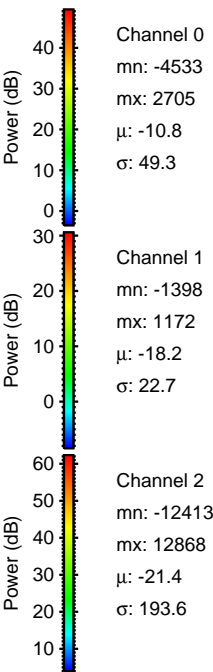
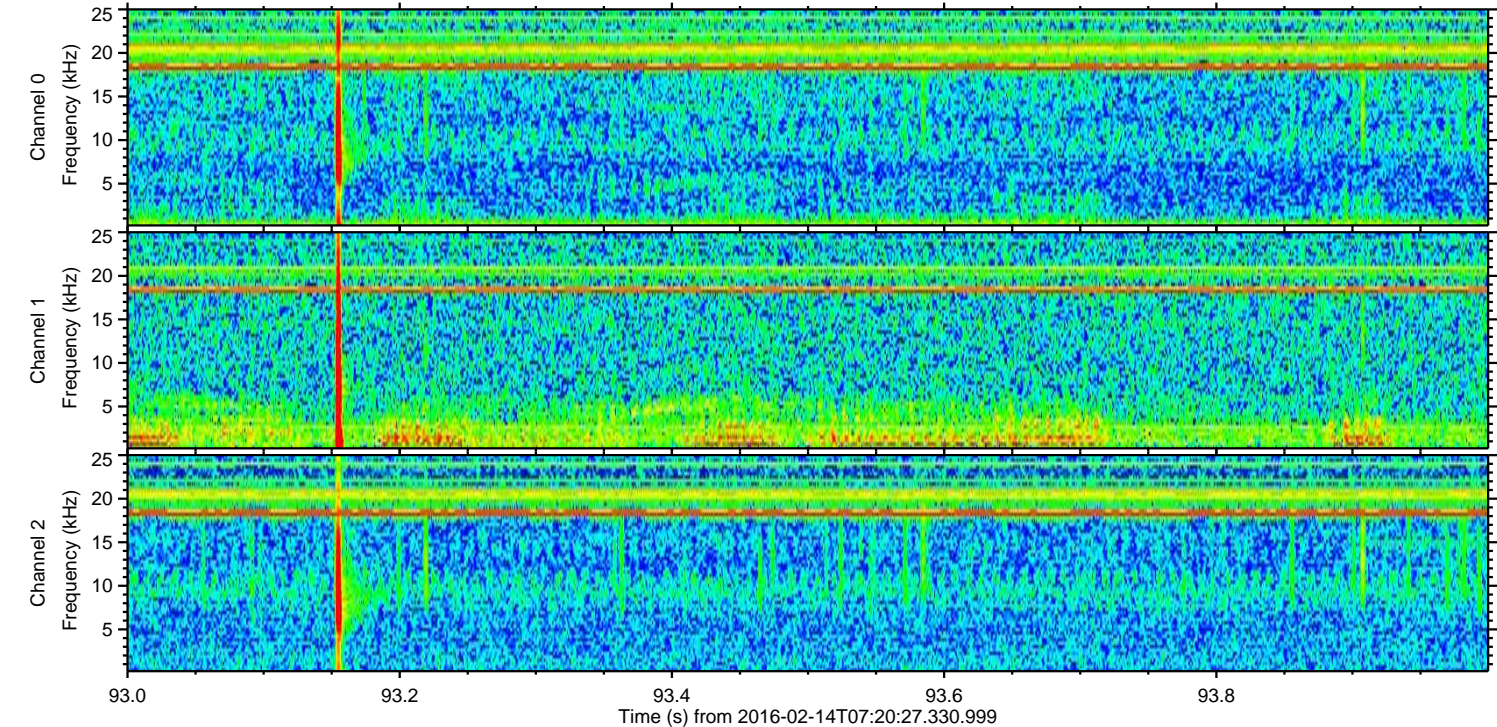
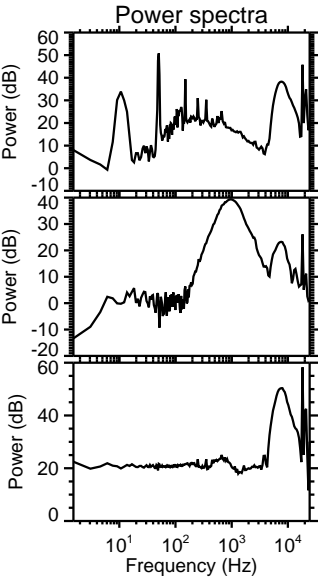
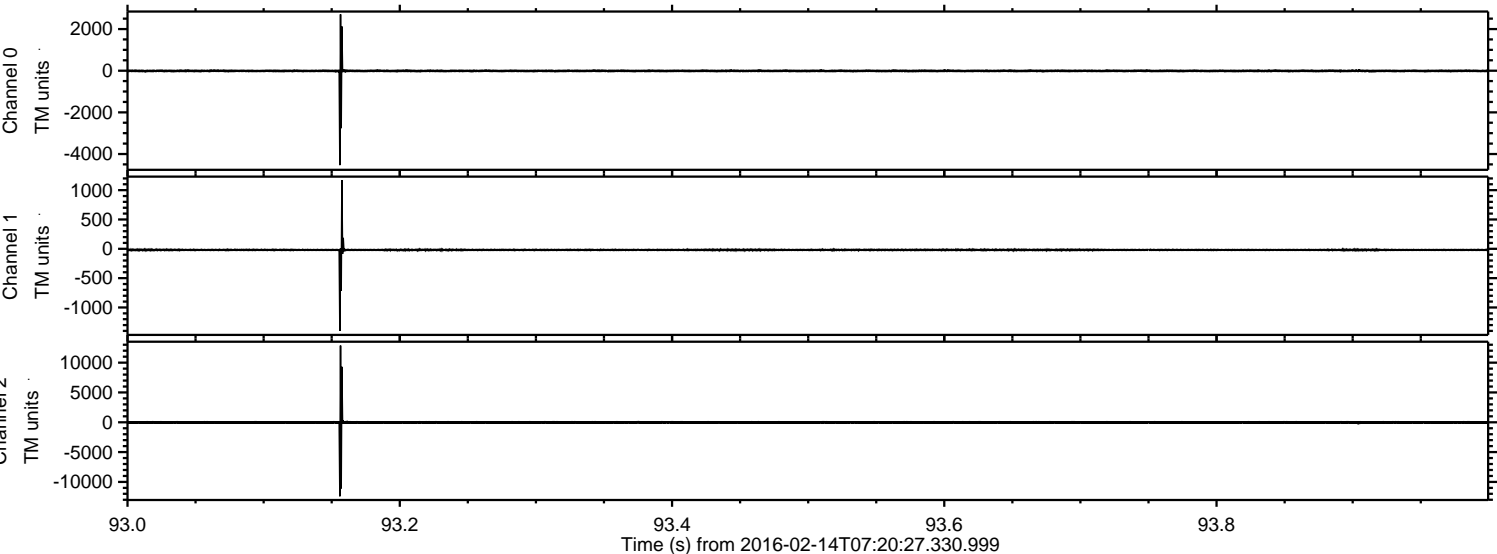



Processed Sun Apr 10 17:34:54 2016 by ELM ver.2012-10-06 from 001\_\_elm20160214\_072026\_\_dat00.bin

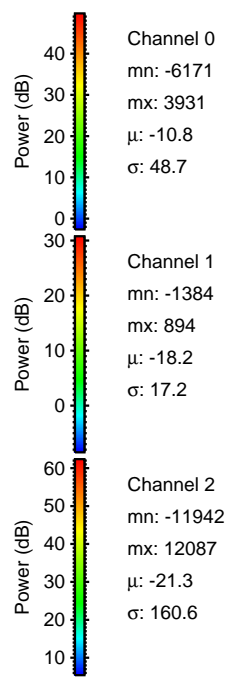
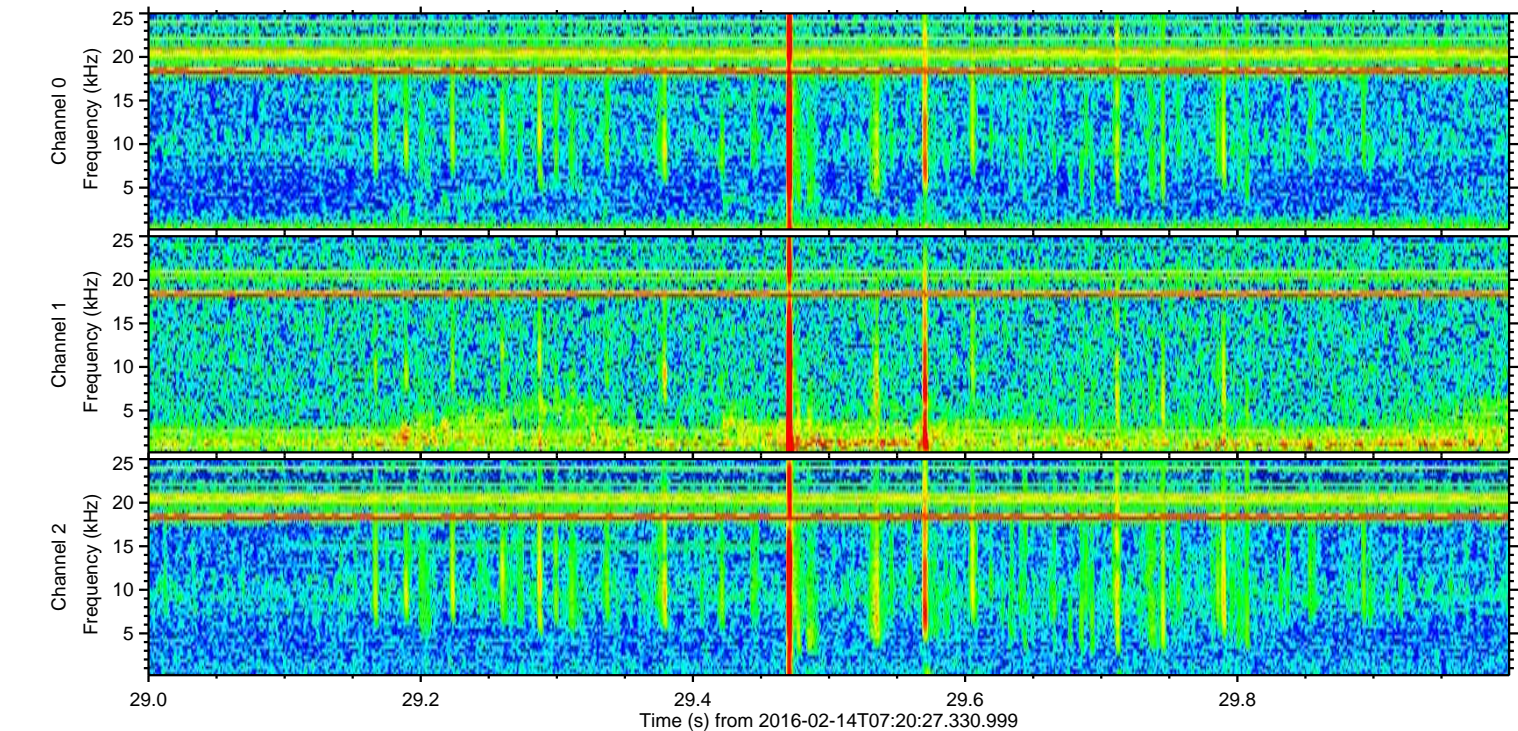
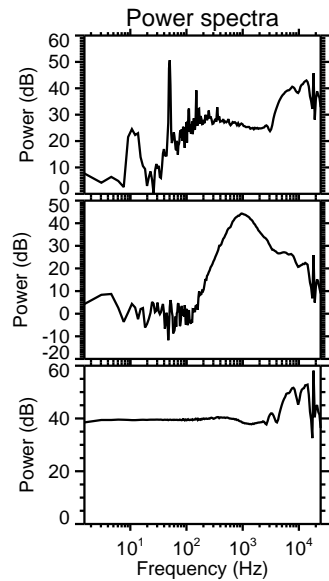
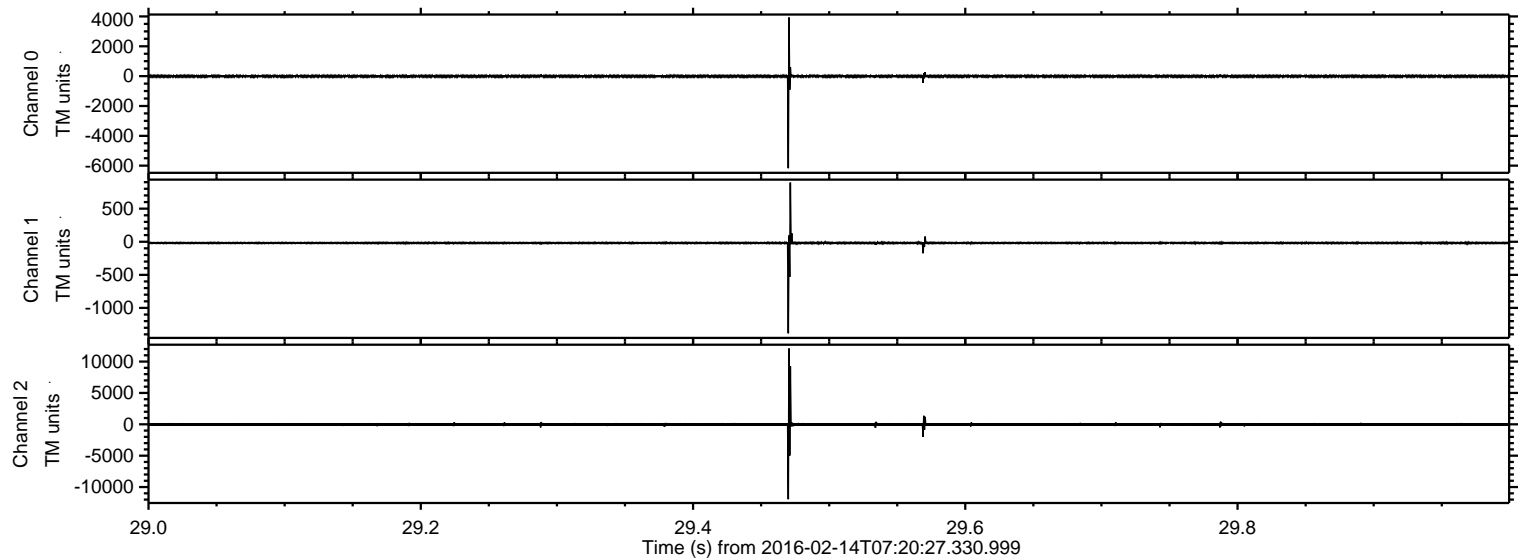



Processed Sun Apr 10 17:34:55 2016 by ELM ver.2012-10-06 from 001\_\_elm20160214\_072026\_\_dat00.bin

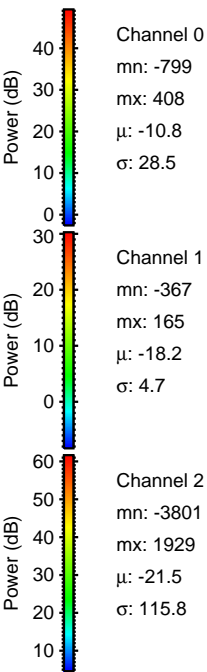
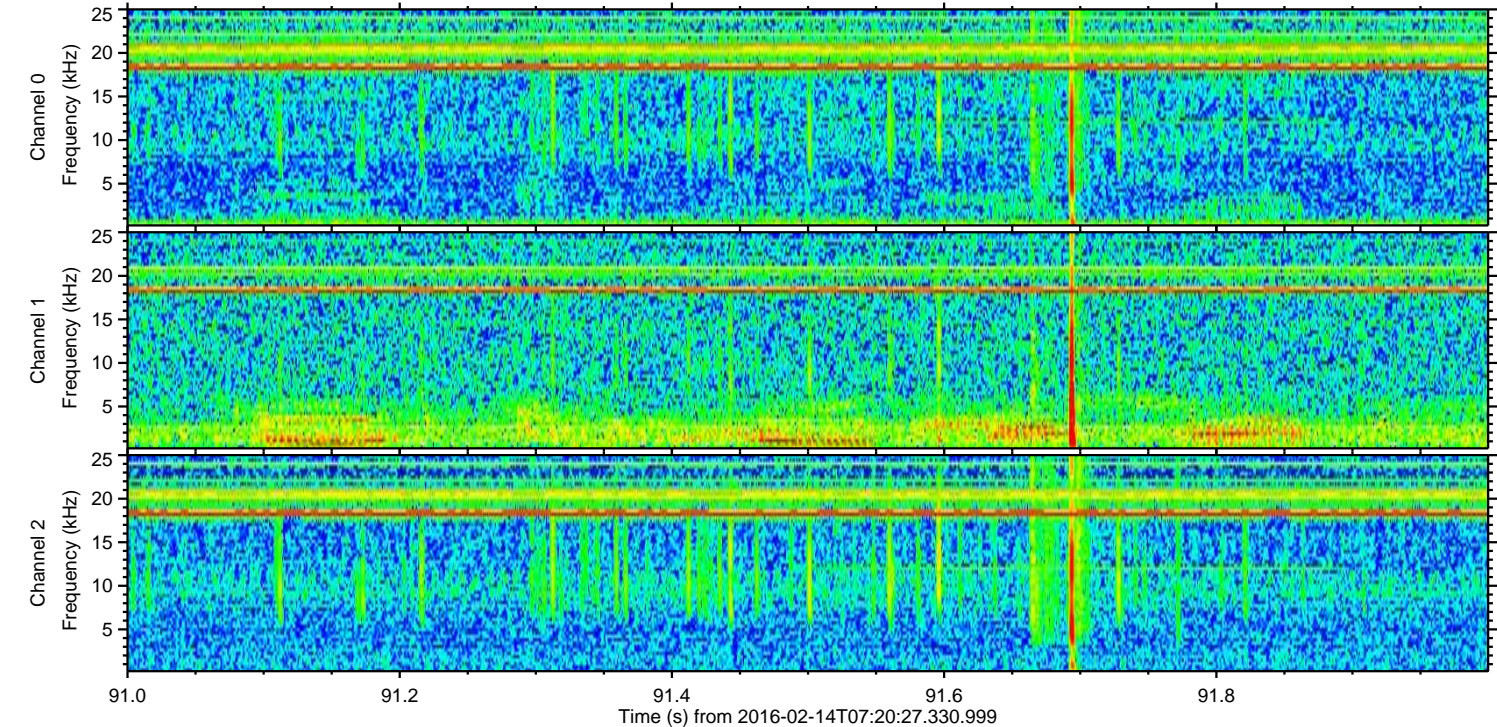
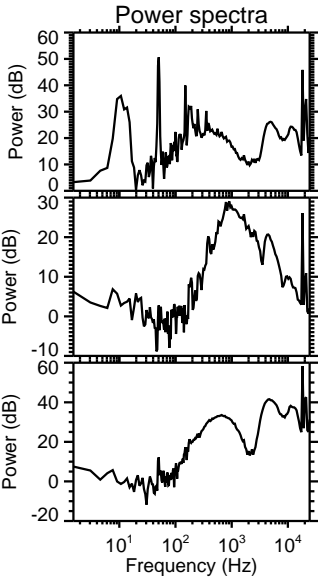
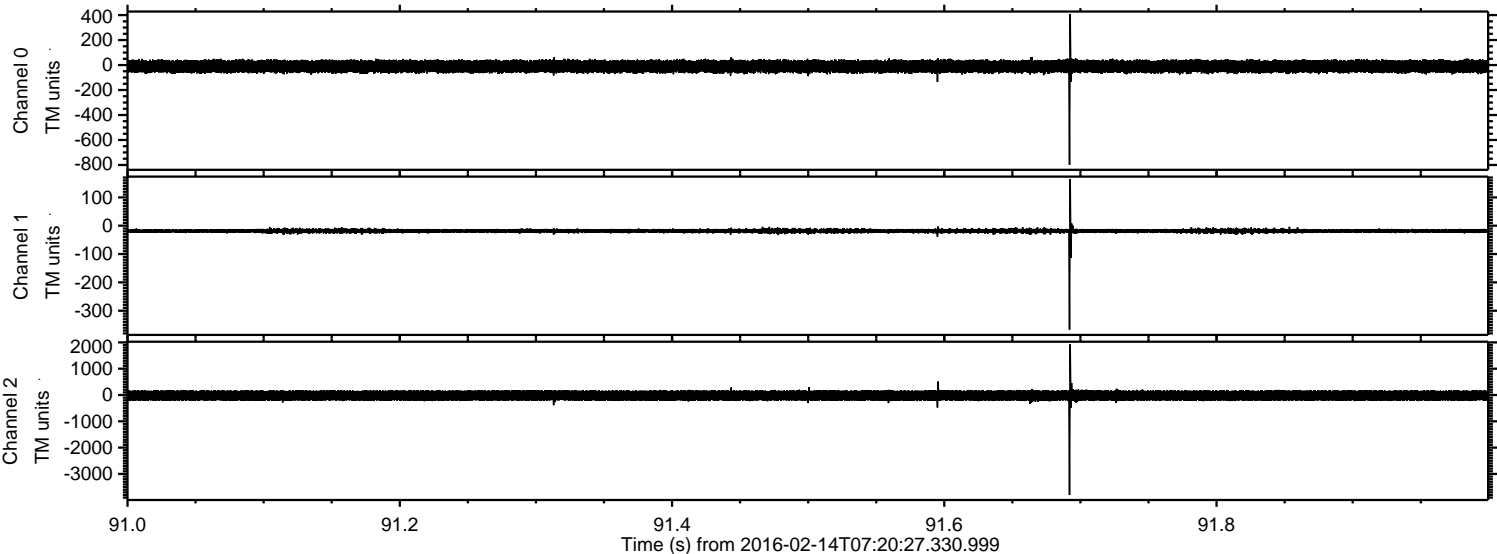



Processed Sun Apr 10 17:34:56 2016 by ELM ver.2012-10-06 from 001\_\_elm20160214\_072026\_\_dat00.bin

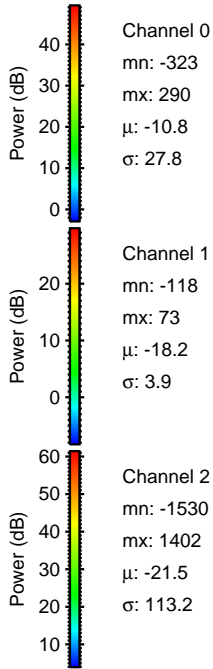
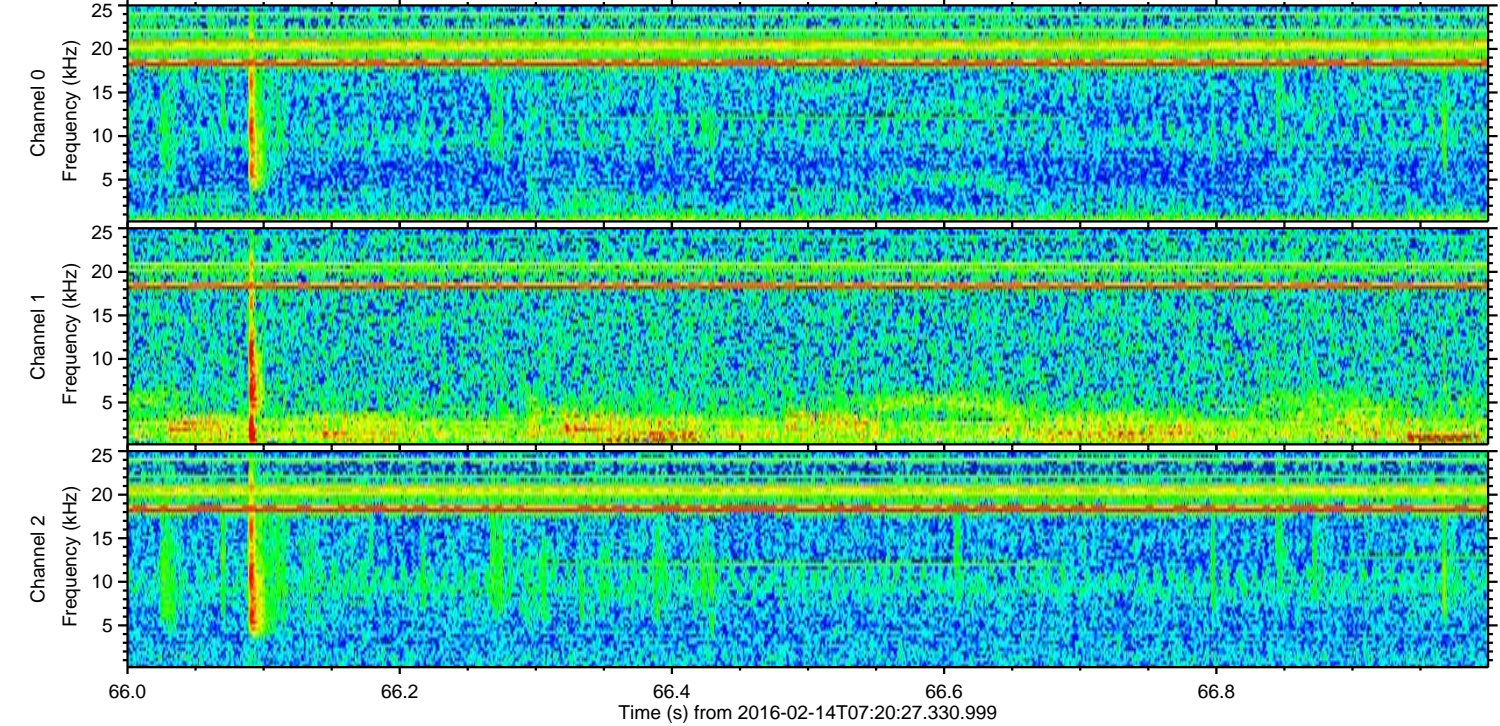
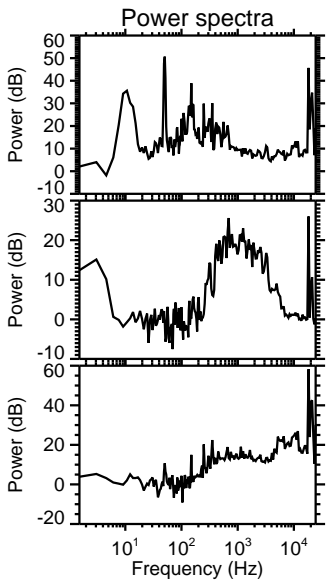
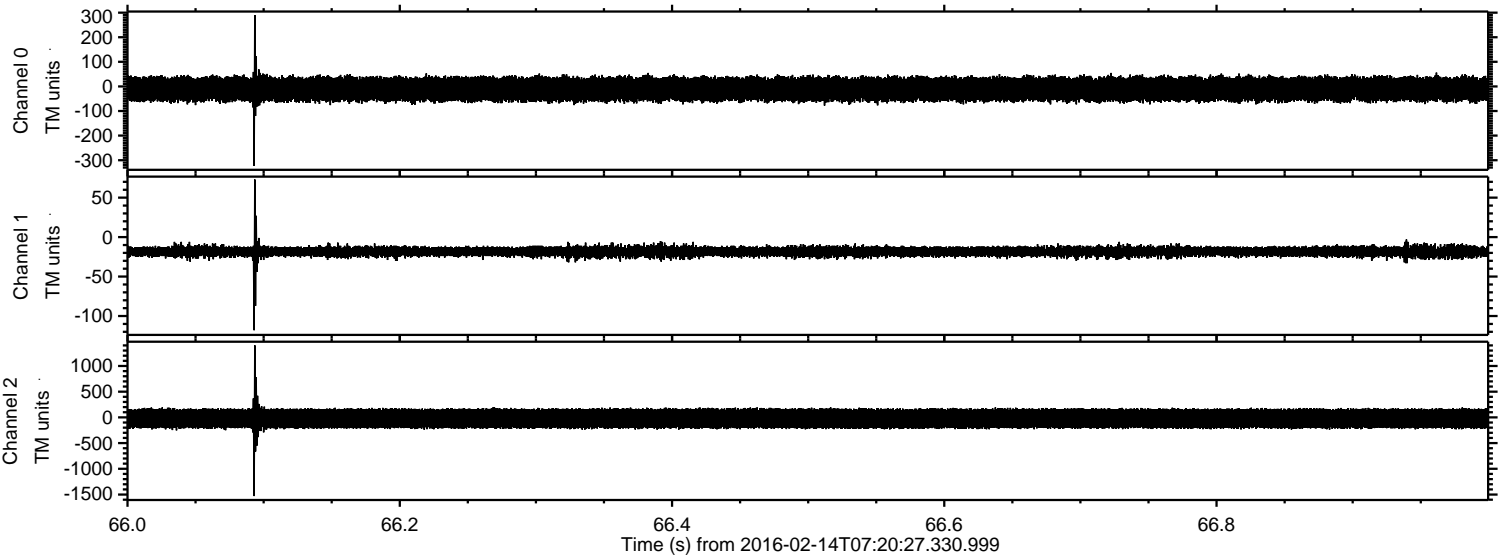



Processed Sun Apr 10 17:34:57 2016 by ELM ver.2012-10-06 from 001\_\_elm20160214\_072026\_\_dat00.bin

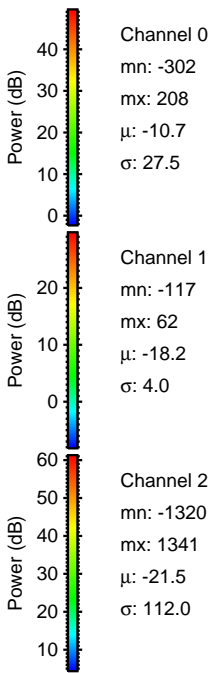
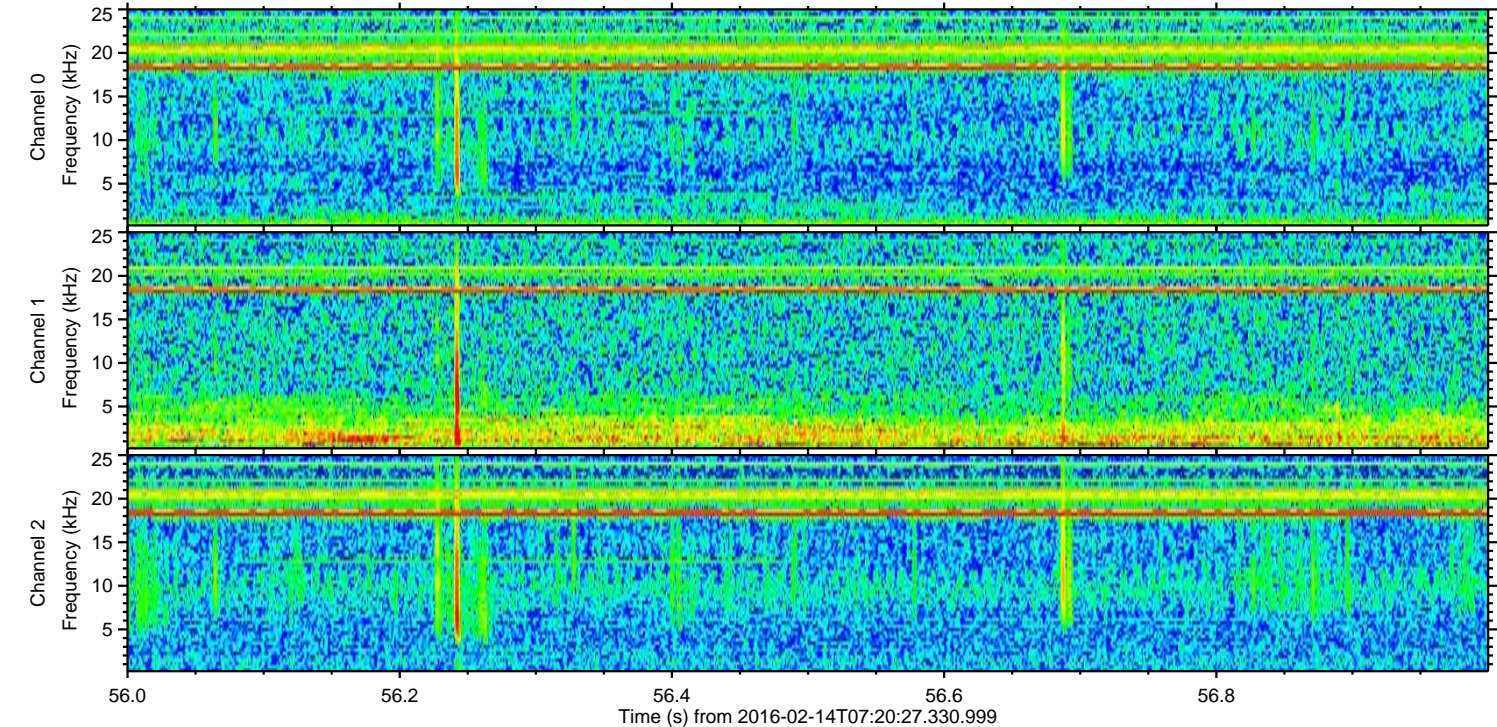
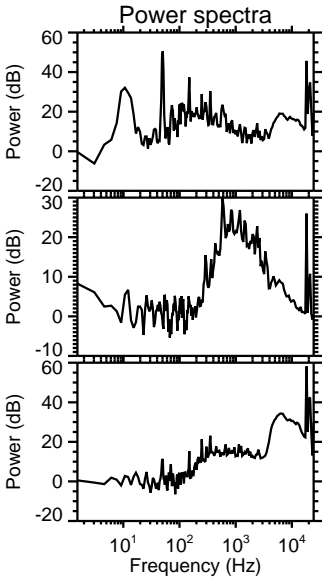
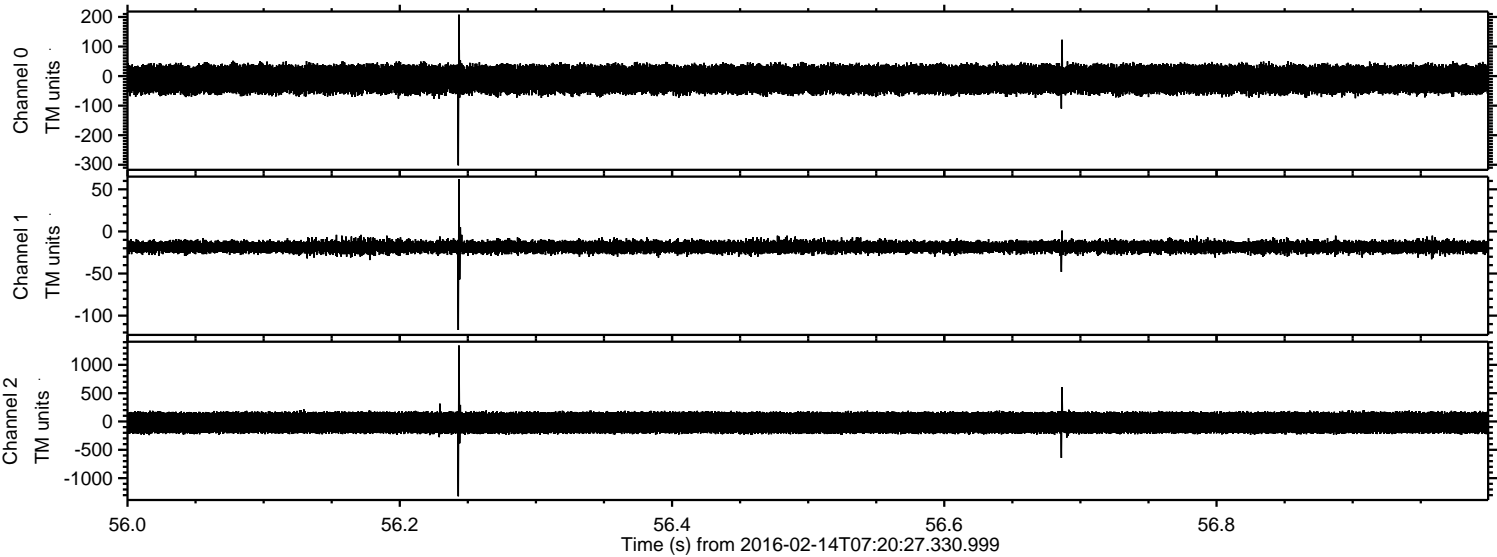



Processed Sun Apr 10 17:34:58 2016 by ELM ver.2012-10-06 from 001\_\_elm20160214\_072026\_\_dat00.bin

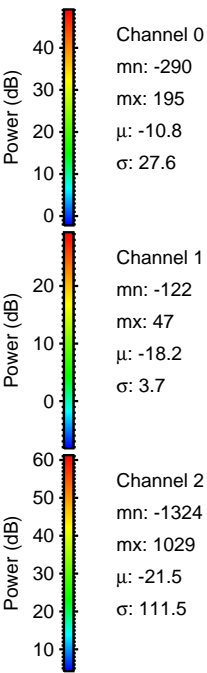
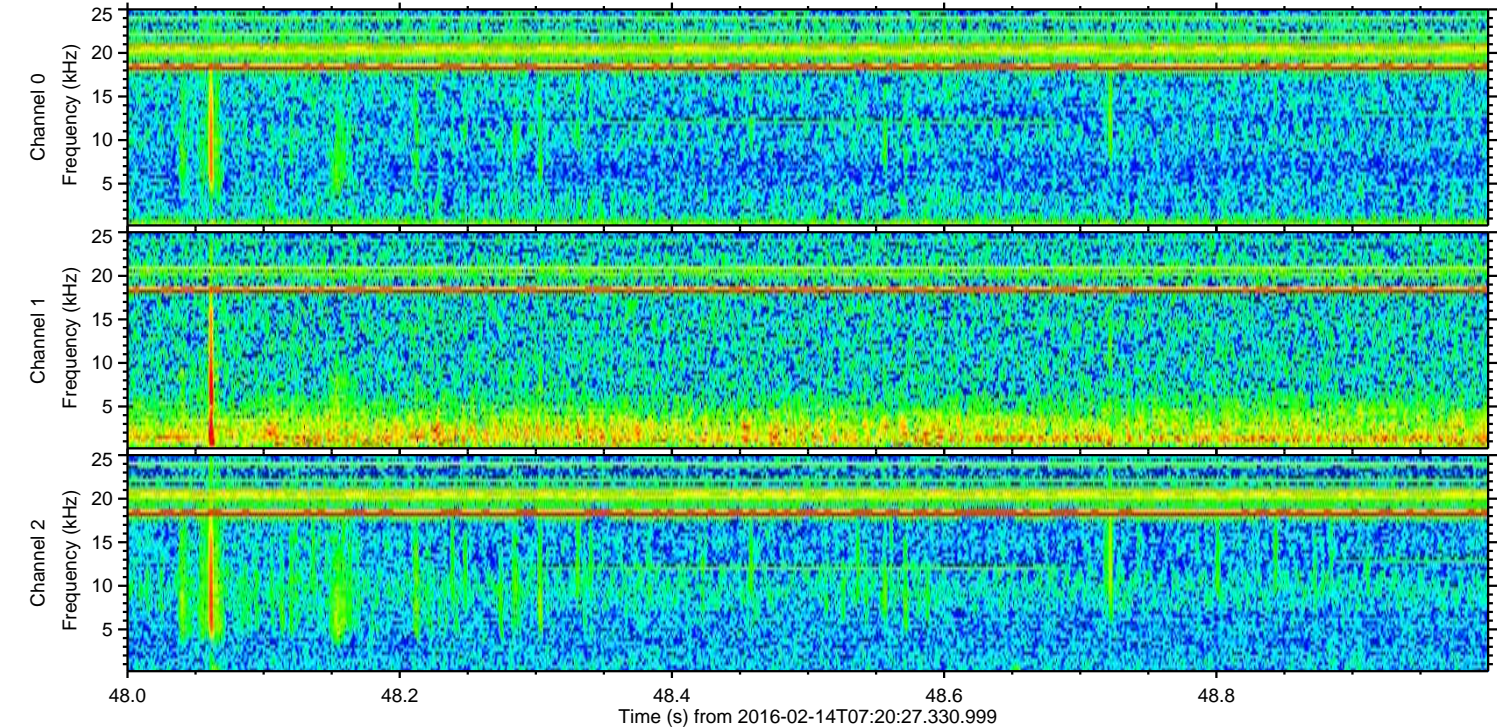
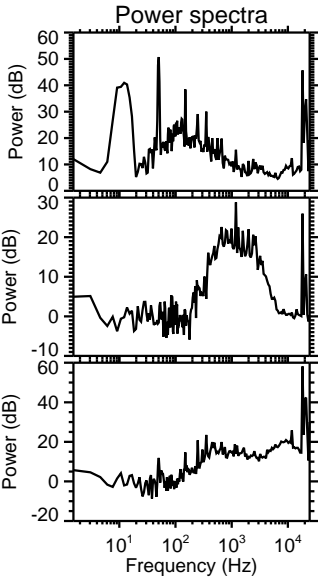
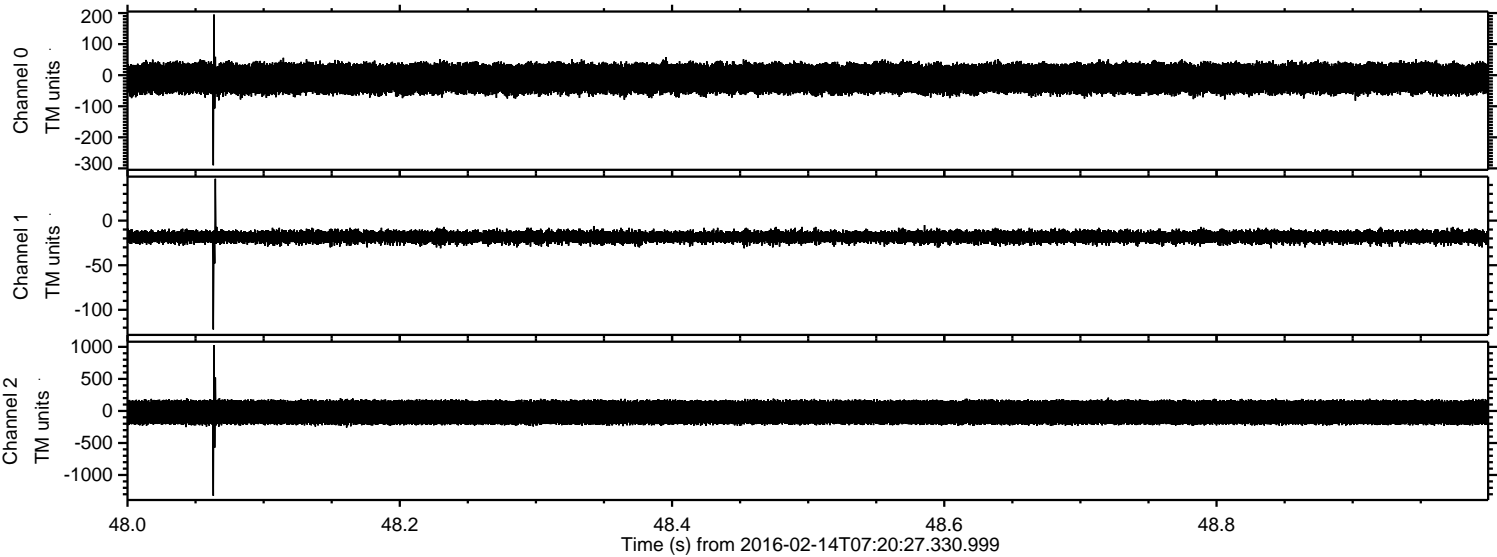



Processed Sun Apr 10 17:34:59 2016 by ELM ver.2012-10-06 from 001\_\_elm20160214\_072026\_\_dat00.bin

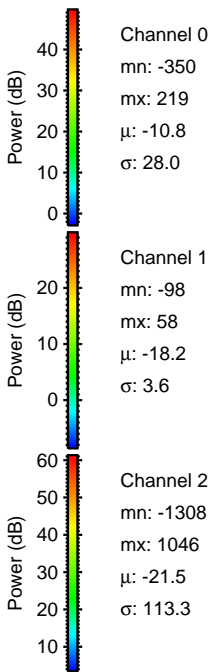
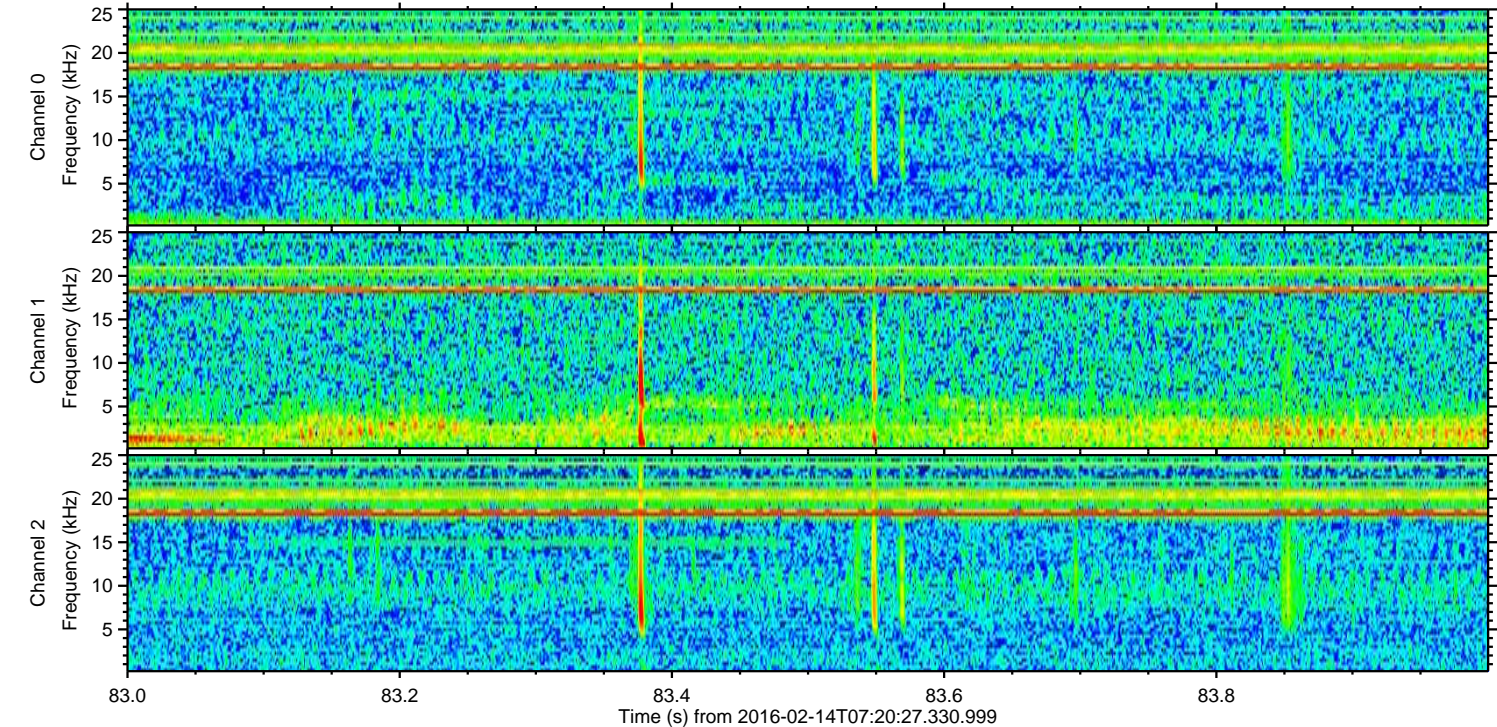
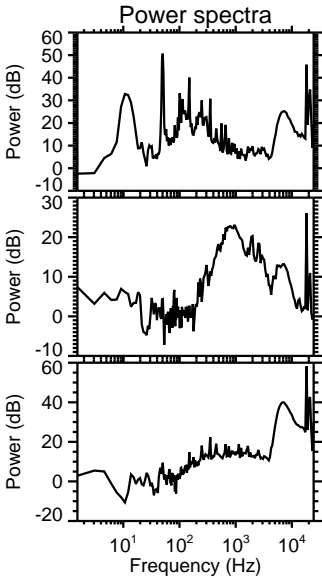
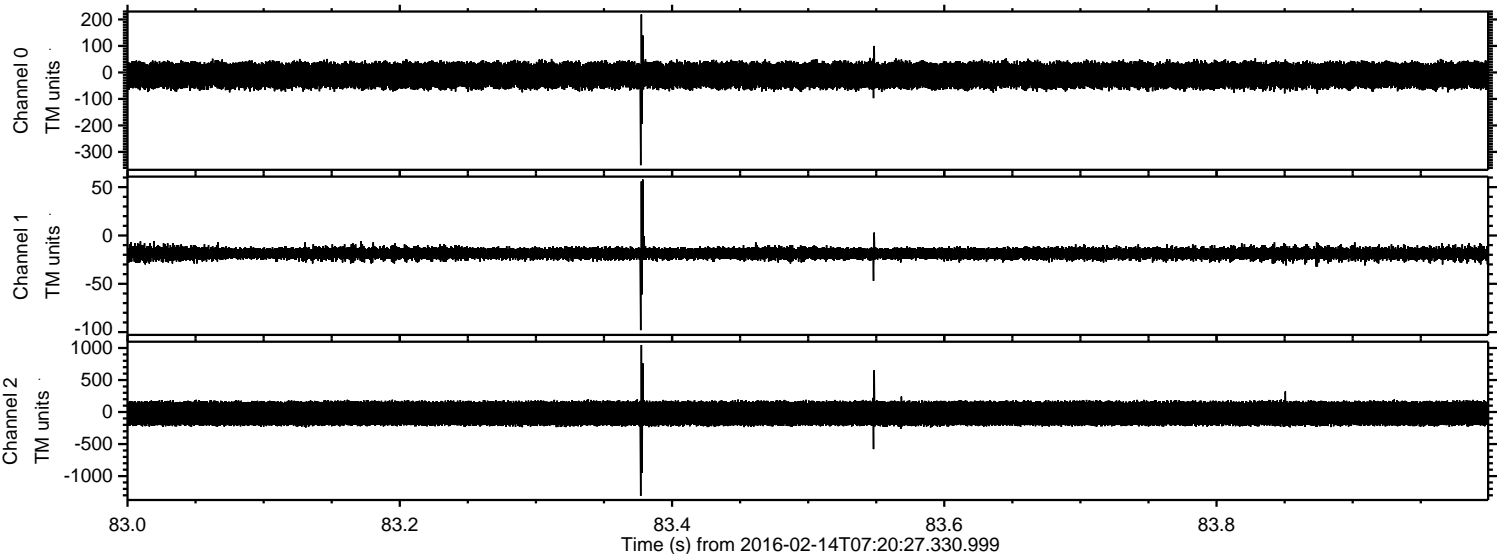



Processed Sun Apr 10 17:34:59 2016 by ELM ver.2012-10-06 from 001\_\_elm20160214\_072026\_\_dat00.bin

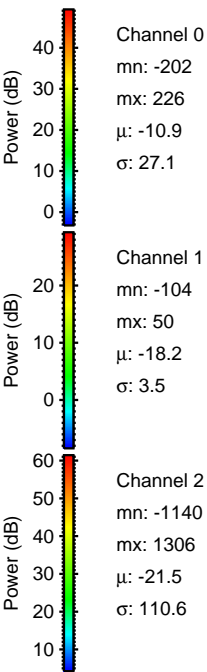
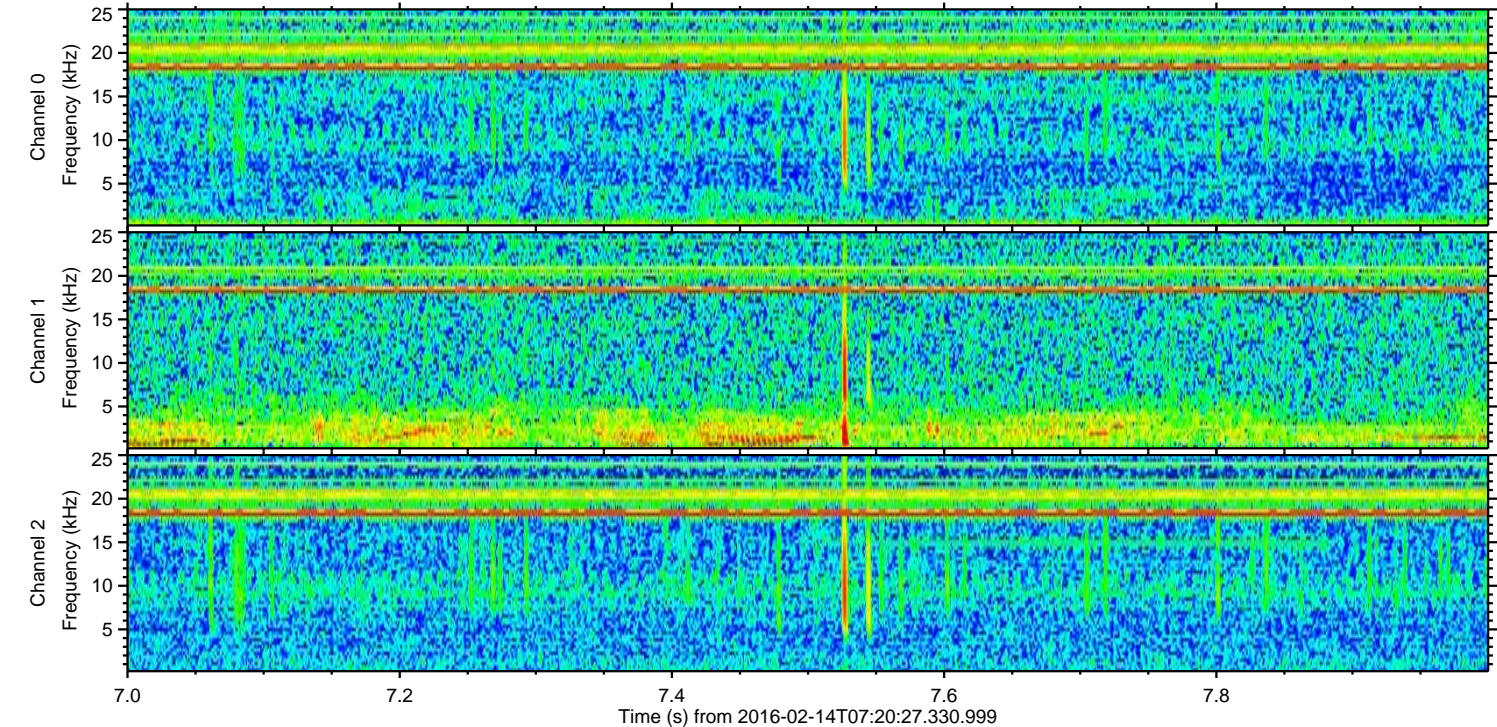
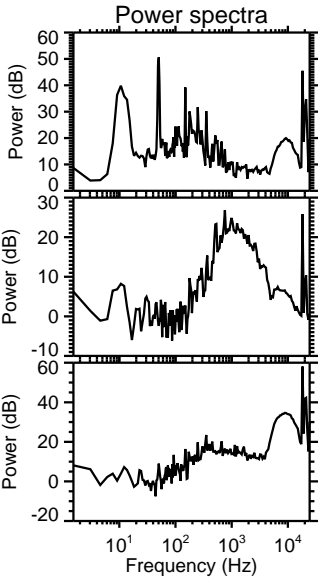
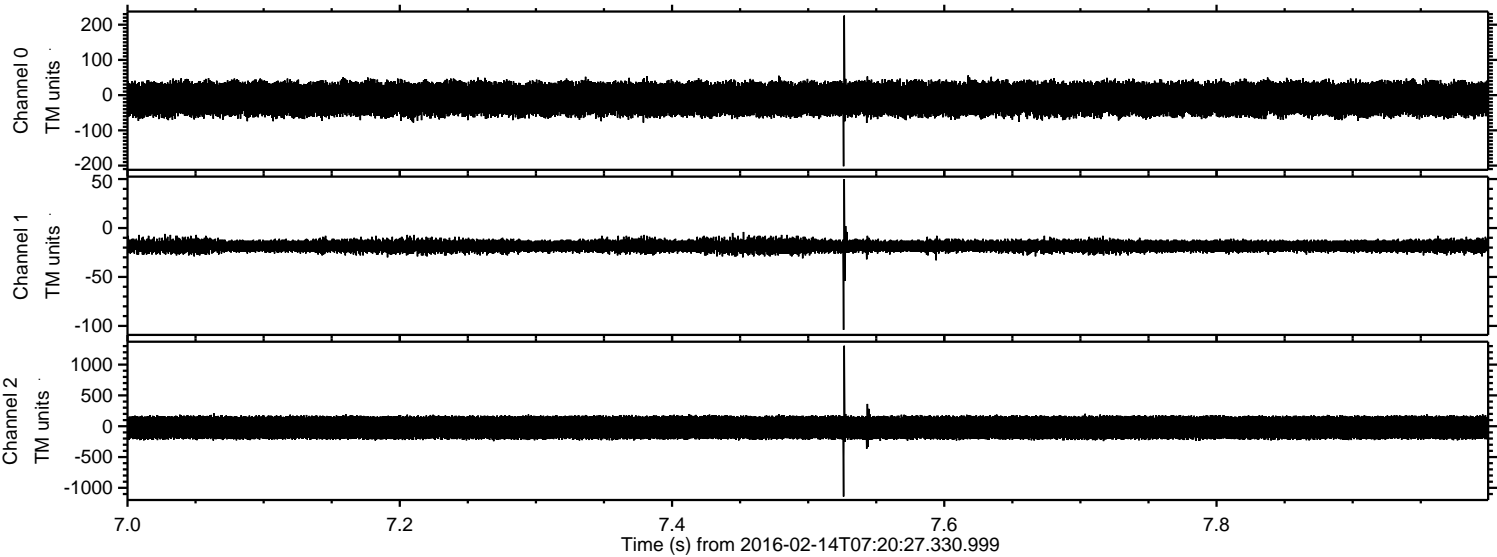



ELMAVAN 3D WAVEFORMS (Measured data sampled at 50 kHz) 51000 packets of 144 samples from 2016-02-14T07:20:27.330.999. Part 115/147

Processed Sun Apr 10 17:35:00 2016 by ELM ver.2012-10-06 from 001\_\_elm20160214\_072026\_\_dat00.bin

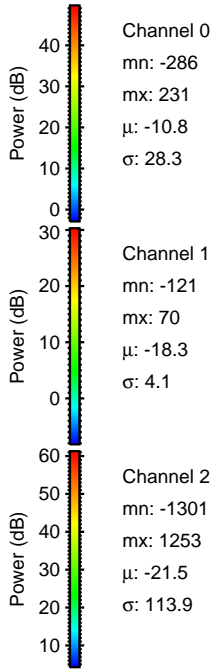
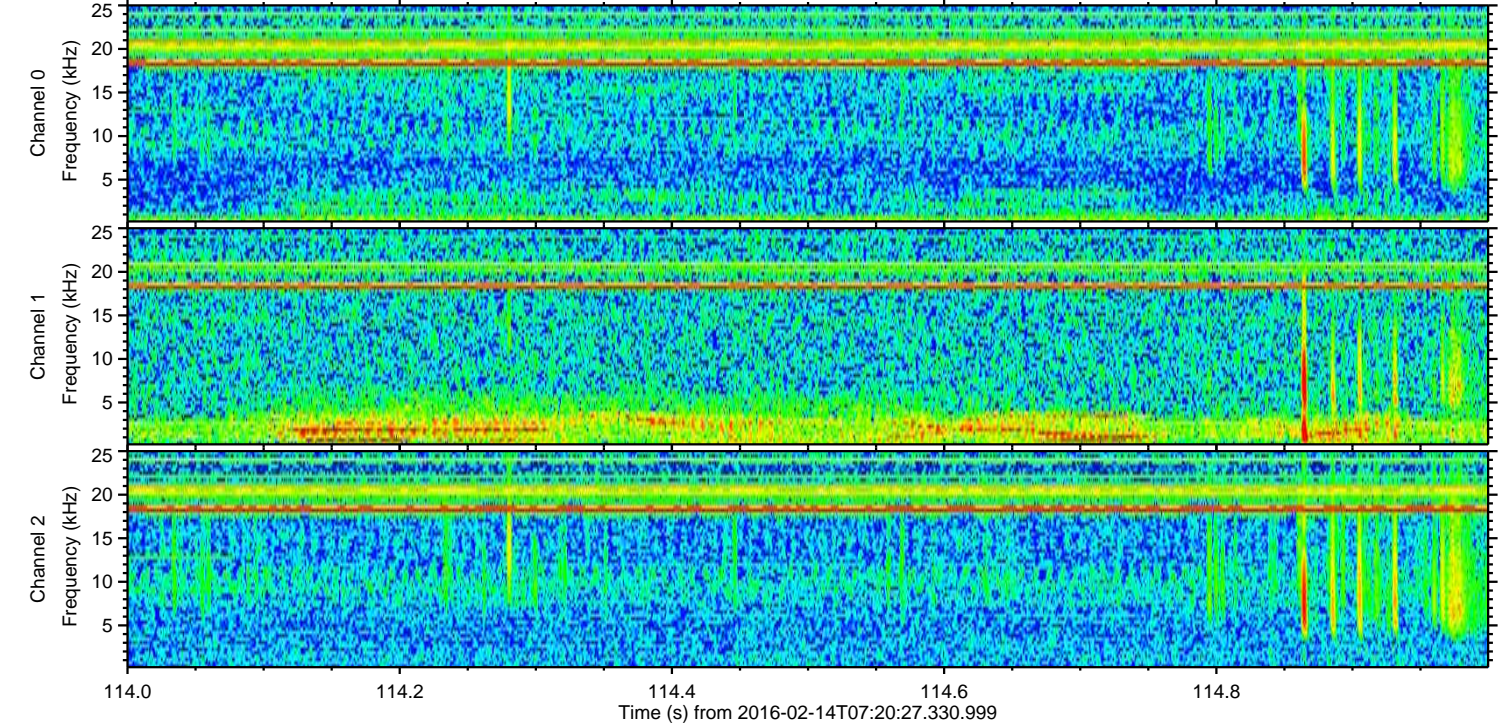
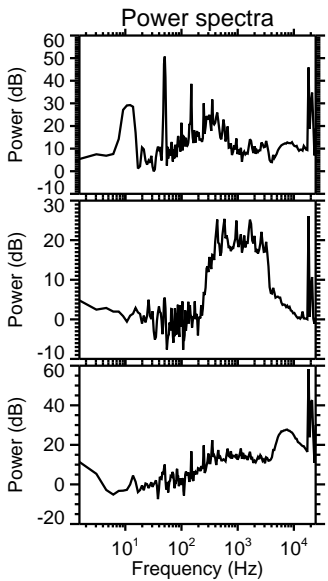
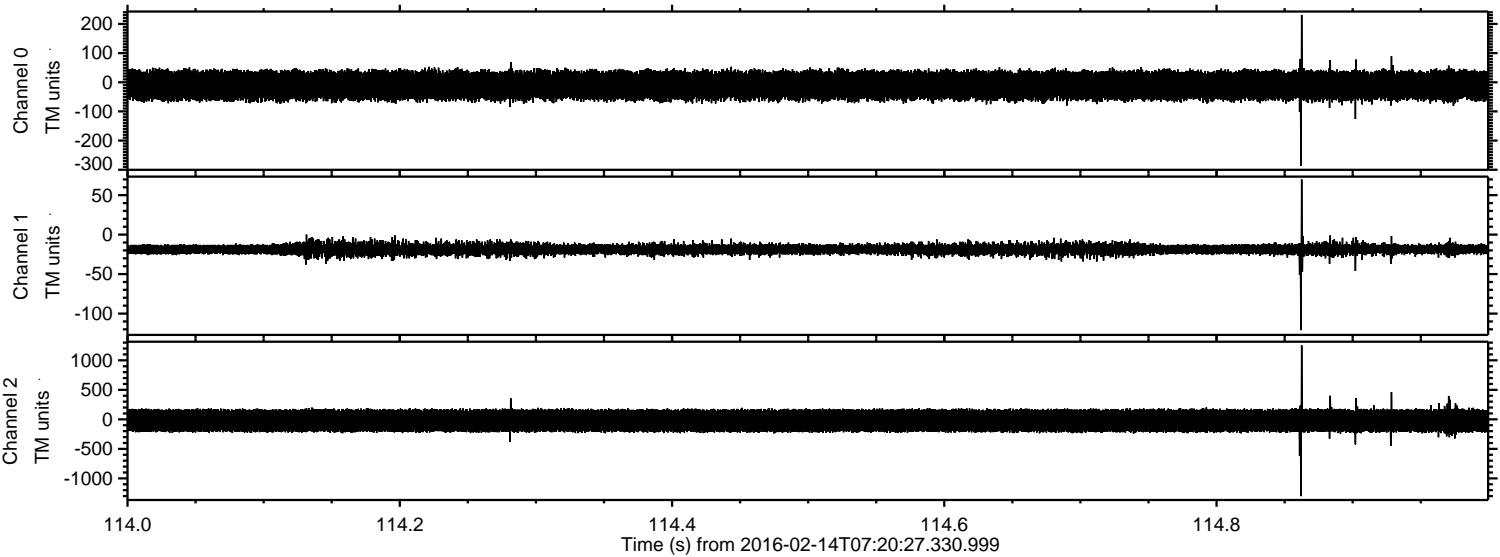

Channel 0  
mn: -286  
mx: 231  
 $\mu$ : -10.8  
 $\sigma$ : 28.3

Channel 1  
mn: -121  
mx: 70  
 $\mu$ : -18.3  
 $\sigma$ : 4.1

Channel 2  
mn: -1301  
mx: 1253  
 $\mu$ : -21.5  
 $\sigma$ : 113.9



Processed Sun Apr 10 17:35:01 2016 by ELM ver.2012-10-06 from 001\_\_elm20160214\_072026\_\_dat00.bin

