

ELMAVAN 3D WAVEFORMS (Measured data sampled at 50 kHz) 51000 packets of 144 samples from 2016-02-14T07:10:26.894.000.

Processed Sun Apr 10 17:32:38 2016 by ELM ver.2012-10-06 from 001__elm20160214_071025__dat00.bin

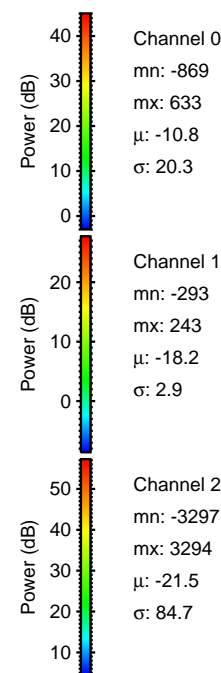
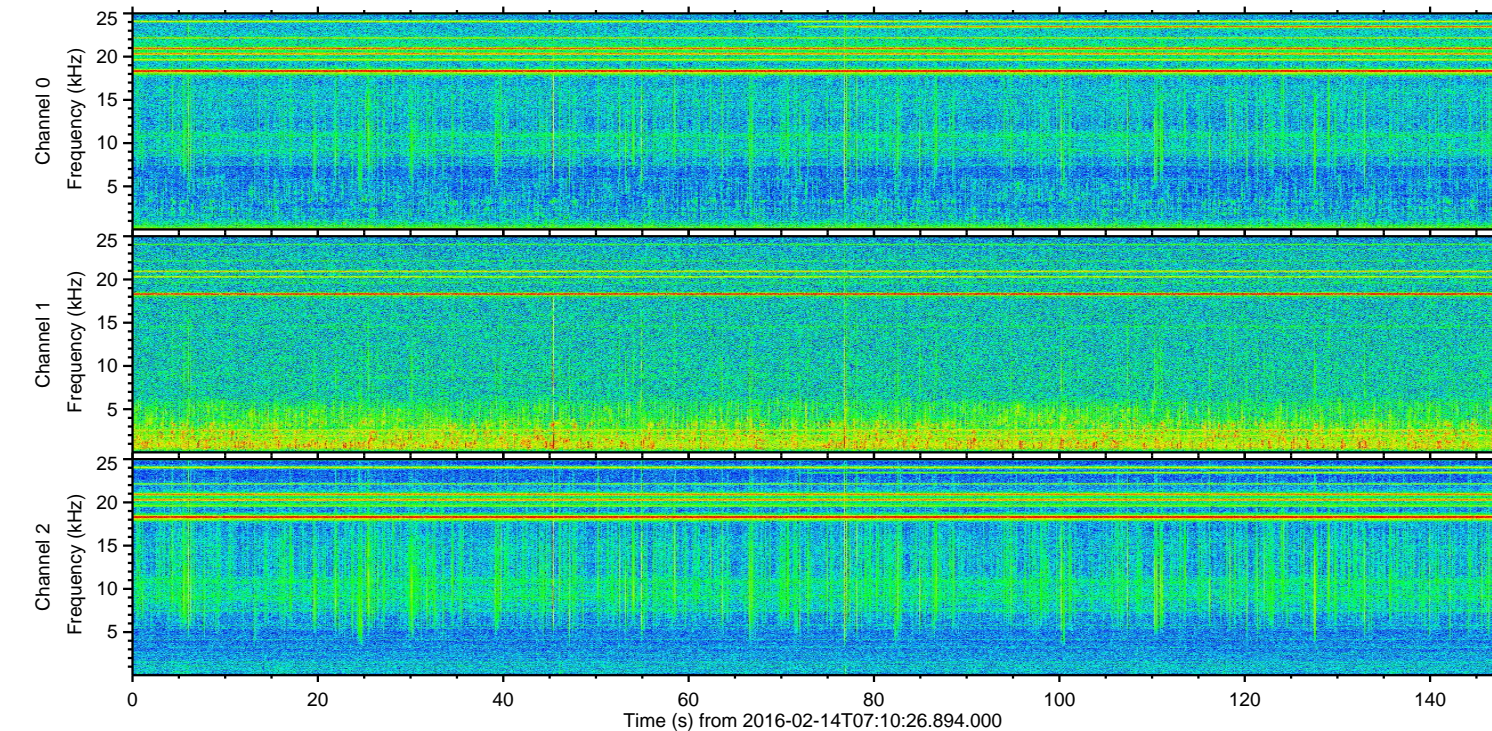
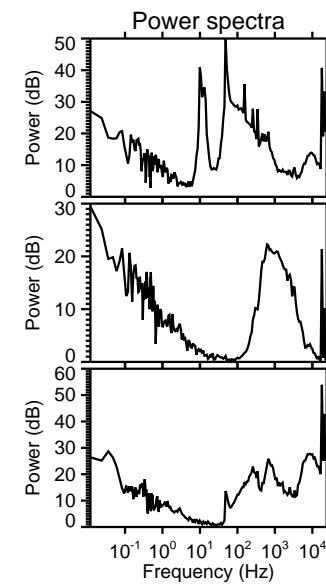
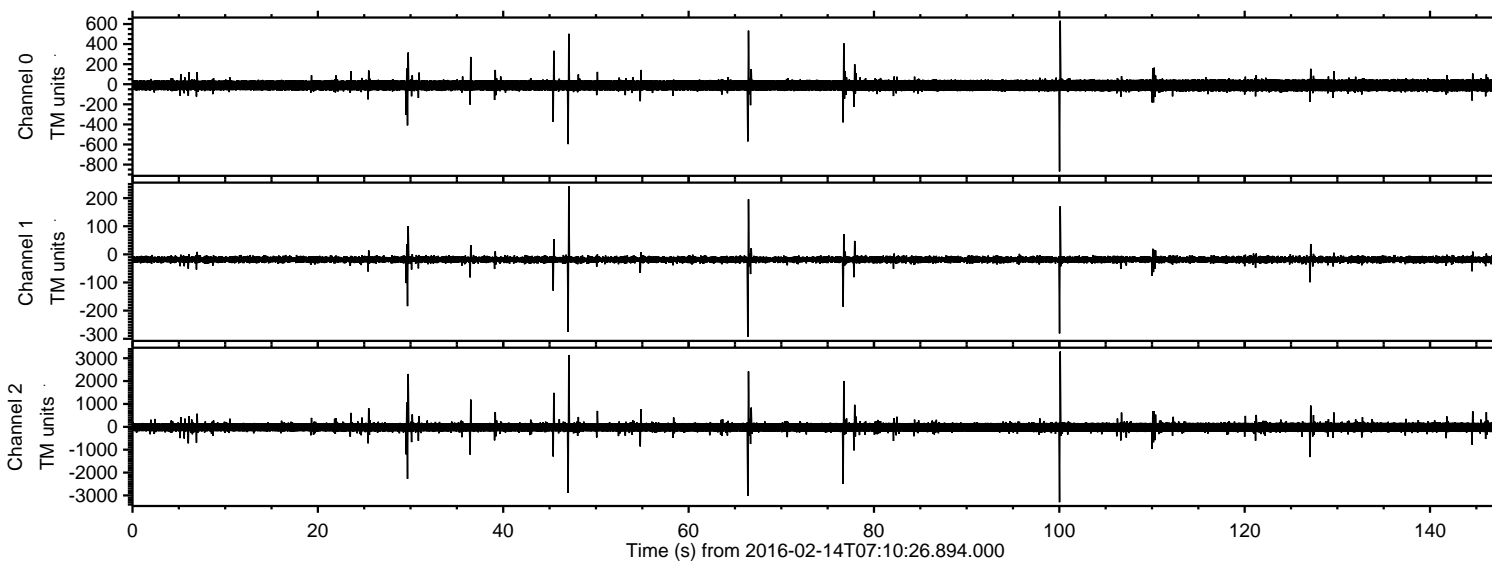

ELMAVAN 3D WAVEFORMS (Measured data sampled at 50 kHz) 51000 packets of 144 samples from 2016-02-14T07:10:26.894.000. Part 101/147

Processed Sun Apr 10 17:32:50 2016 by ELM ver.2012-10-06 from 001__elm20160214_071025__dat00.bin

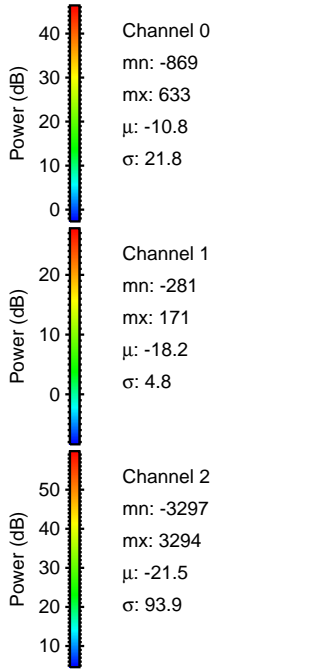
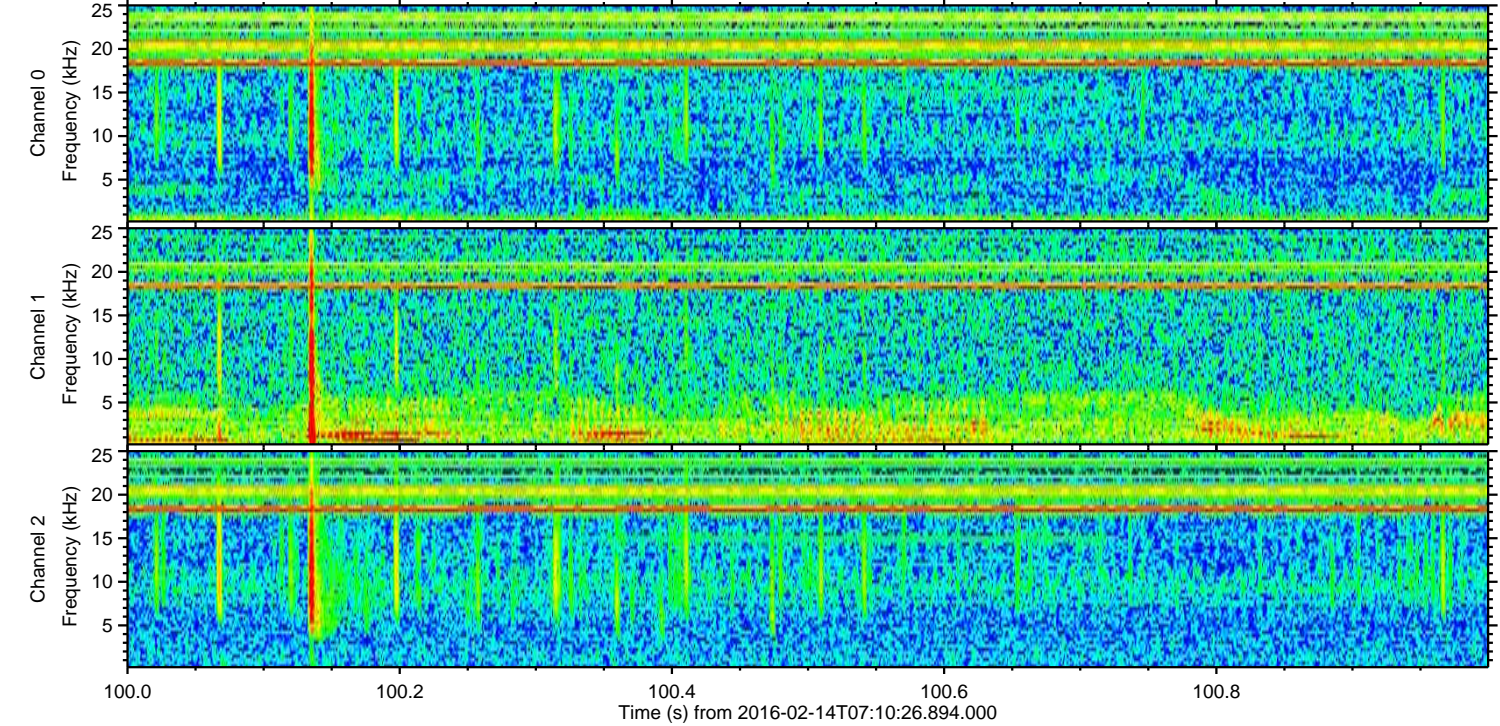
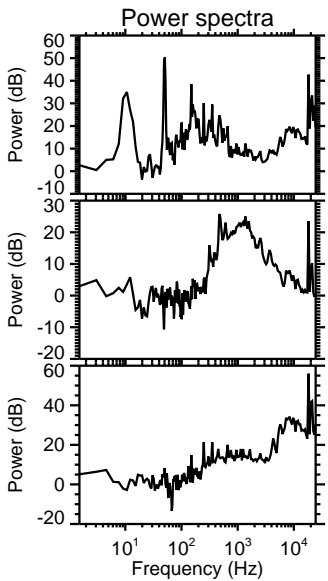
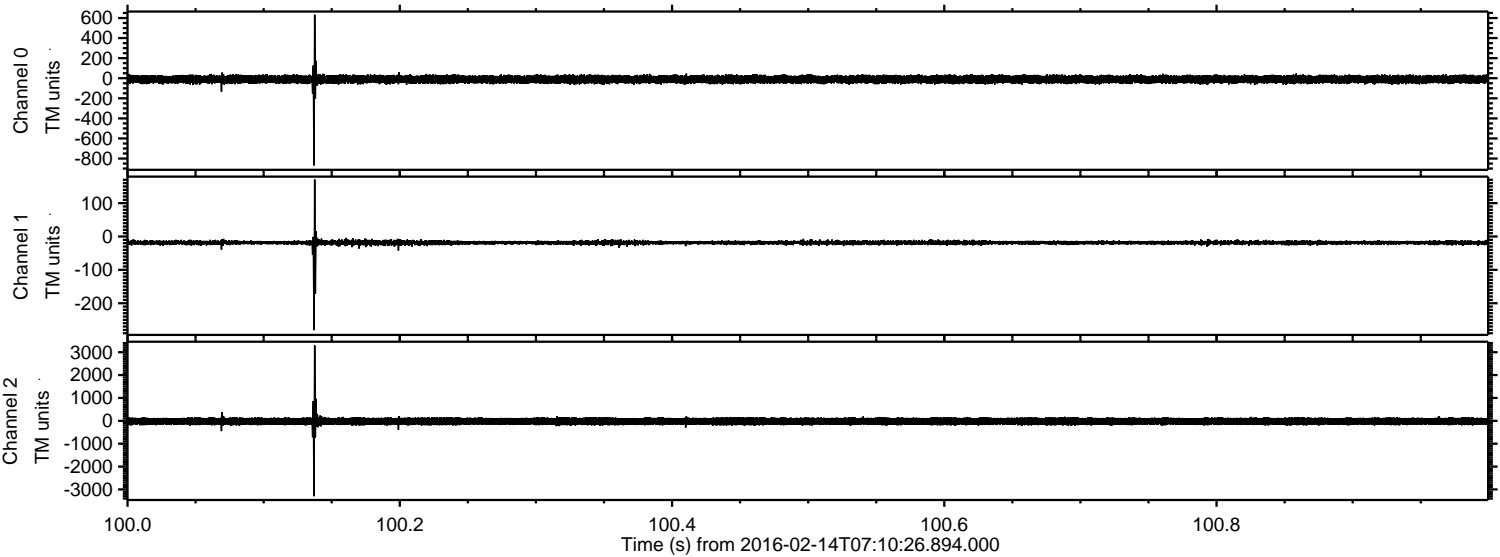

Processed Sun Apr 10 17:32:51 2016 by ELM ver.2012-10-06 from 001__elm20160214_071025__dat00.bin

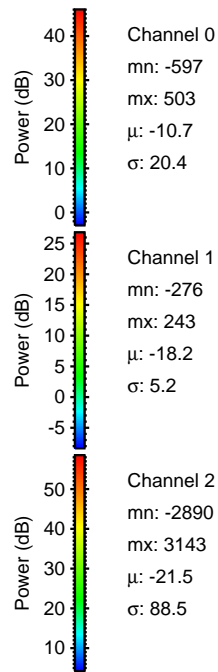
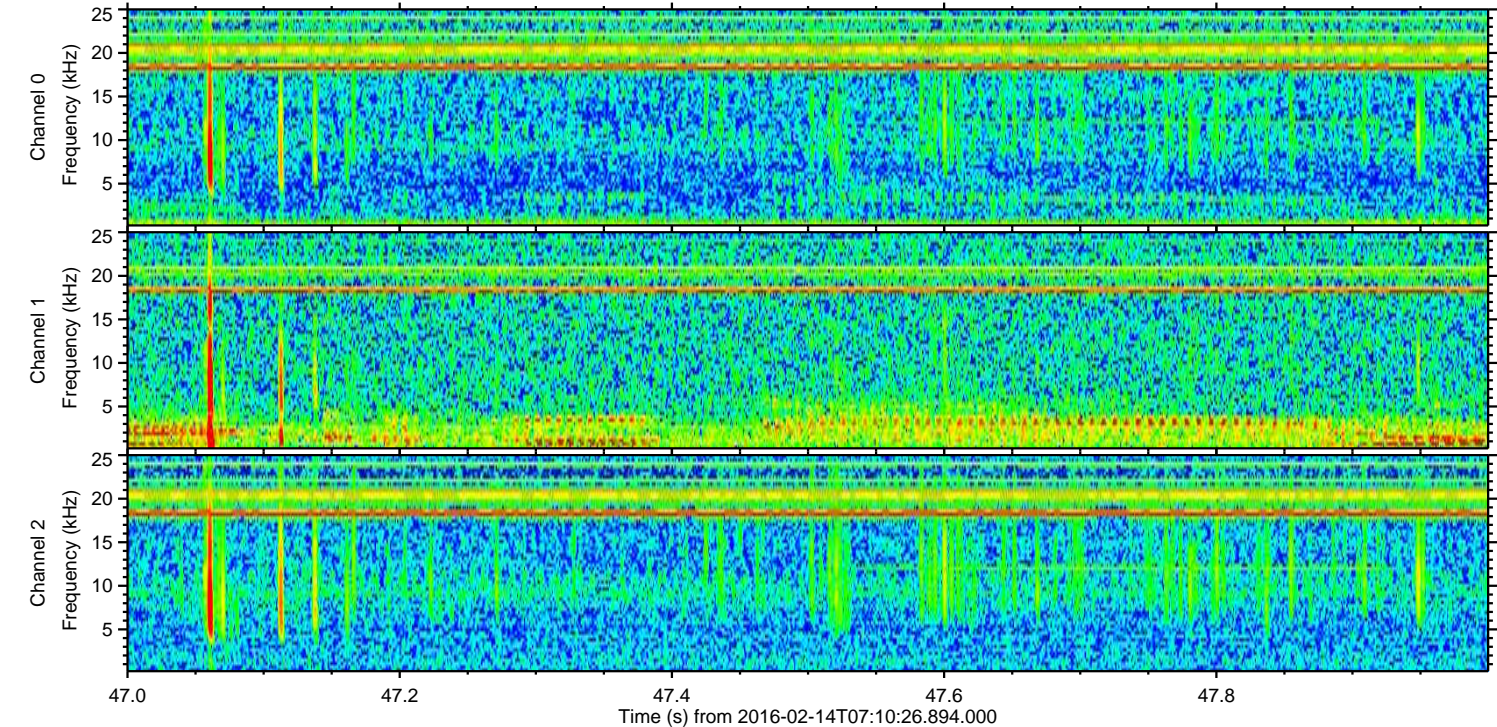
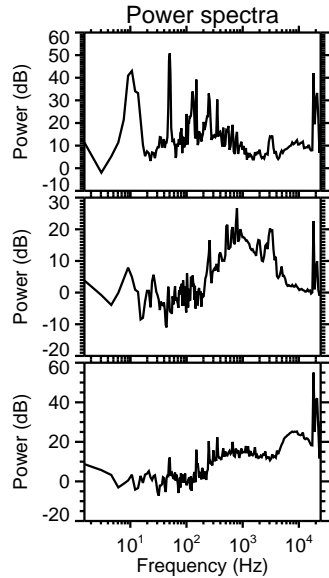
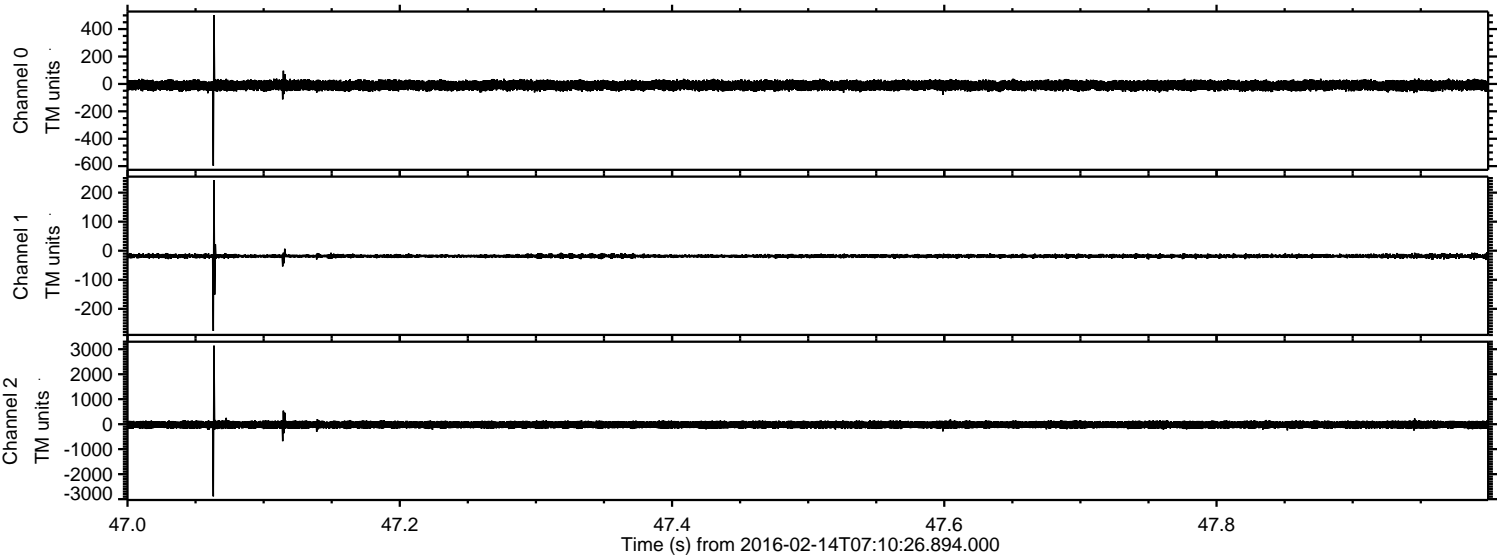

Processed Sun Apr 10 17:32:52 2016 by ELM ver.2012-10-06 from 001__elm20160214_071025__dat00.bin

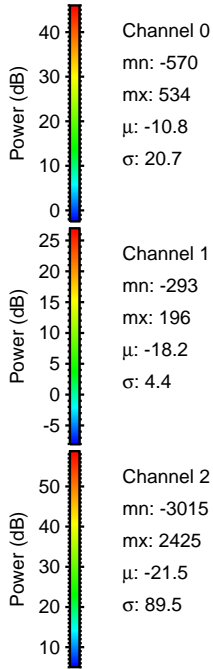
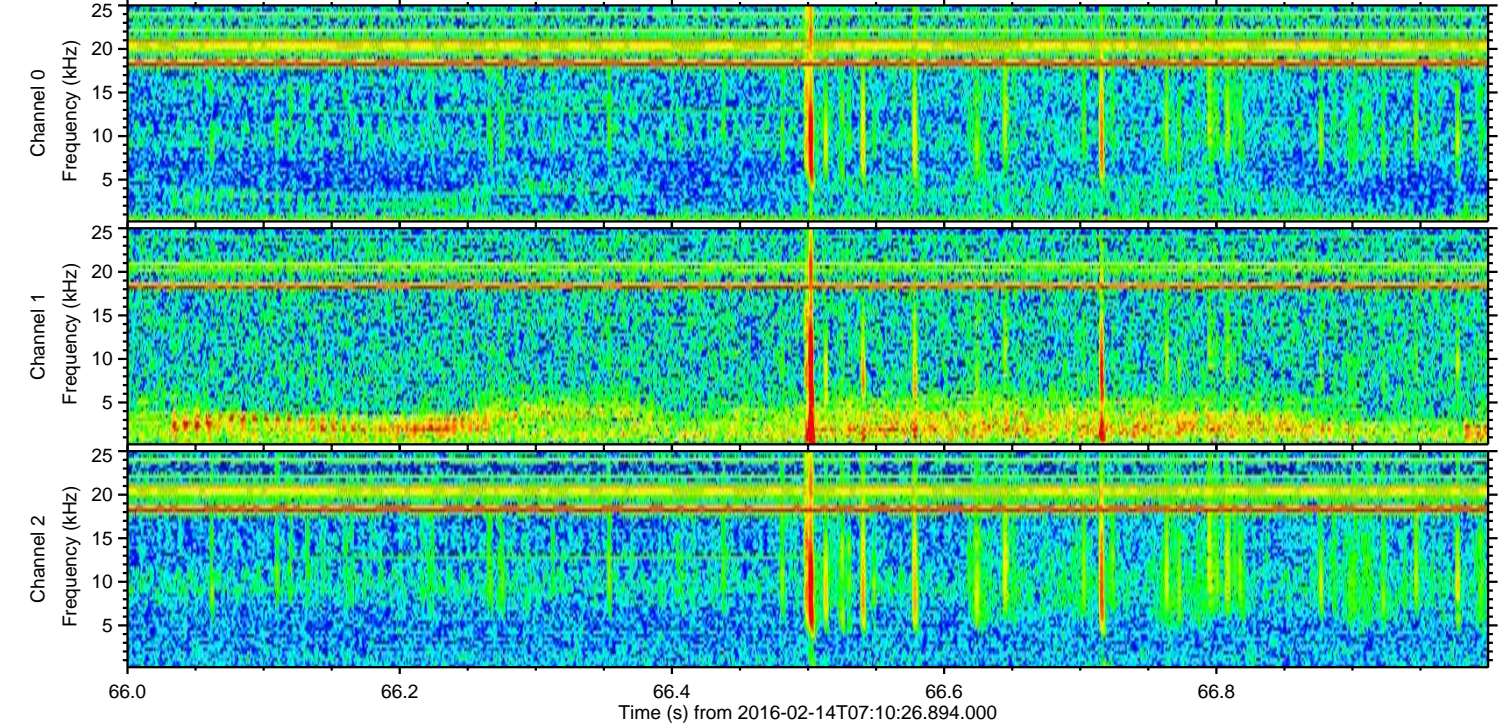
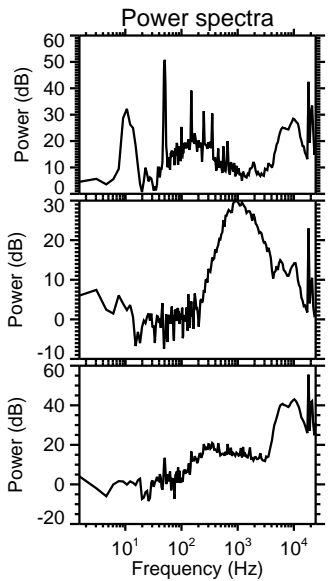
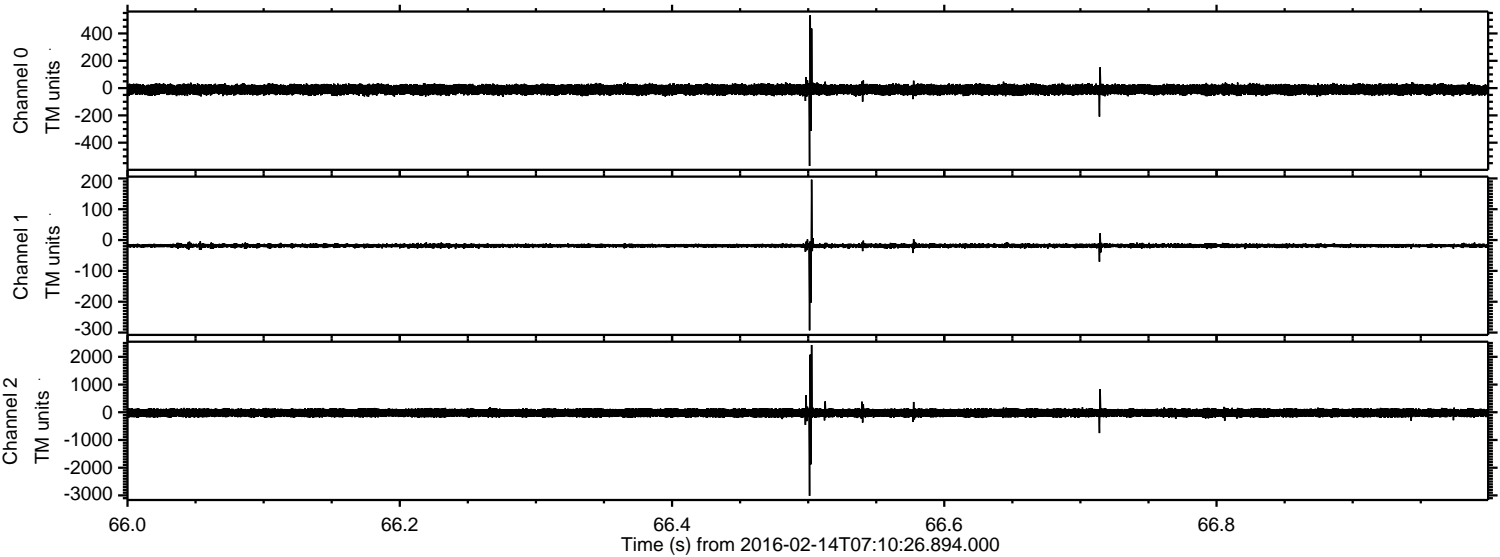

Channel 0
mn: -570
mx: 534
 μ : -10.8
 σ : 20.7

Channel 1
mn: -293
mx: 196
 μ : -18.2
 σ : 4.4

Channel 2
mn: -3015
mx: 2425
 μ : -21.5
 σ : 89.5

ELMAVAN 3D WAVEFORMS (Measured data sampled at 50 kHz) 51000 packets of 144 samples from 2016-02-14T07:10:26.894.000. Part 77/147

Processed Sun Apr 10 17:32:53 2016 by ELM ver.2012-10-06 from 001__elm20160214_071025__dat00.bin

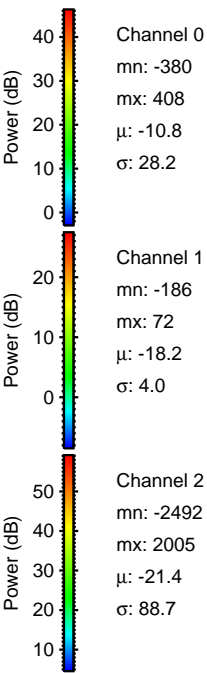
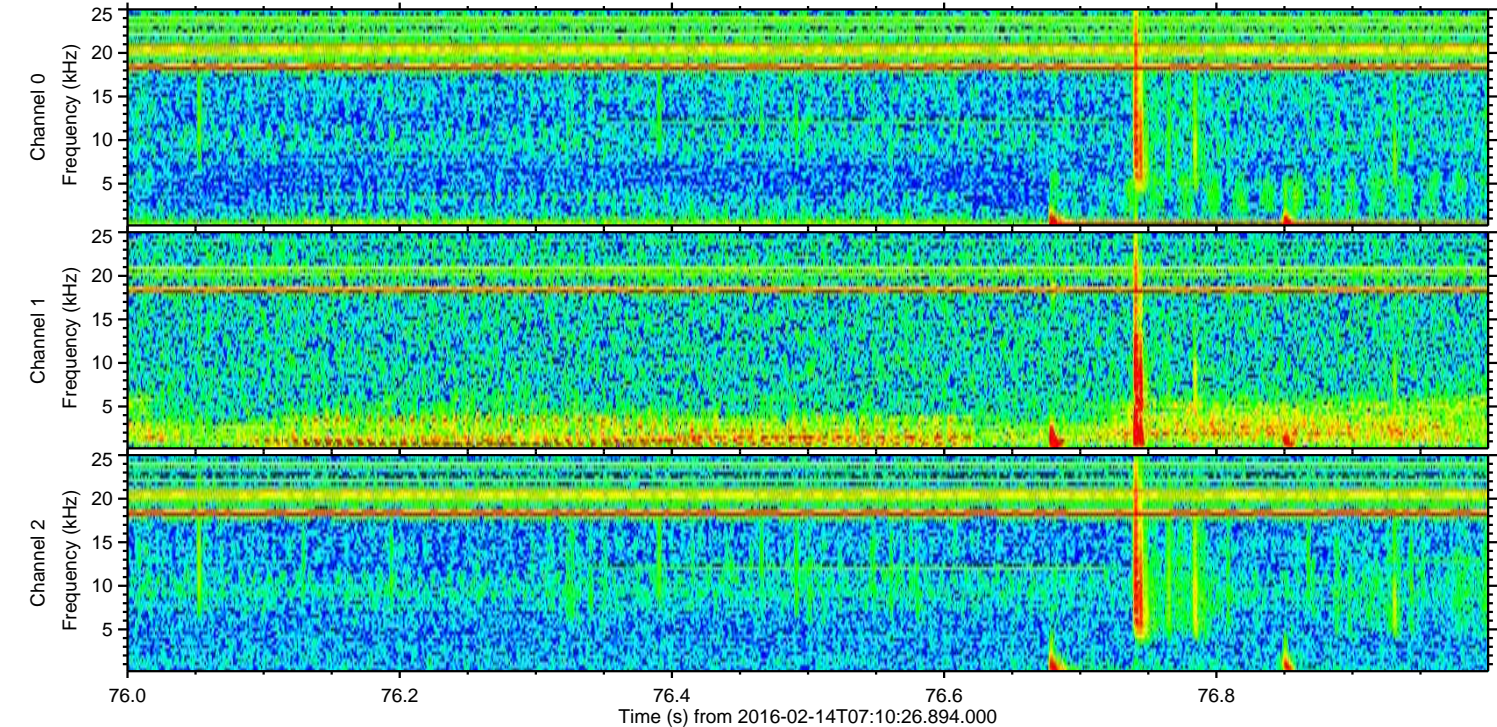
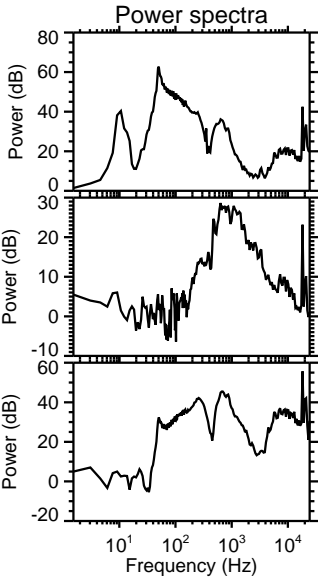
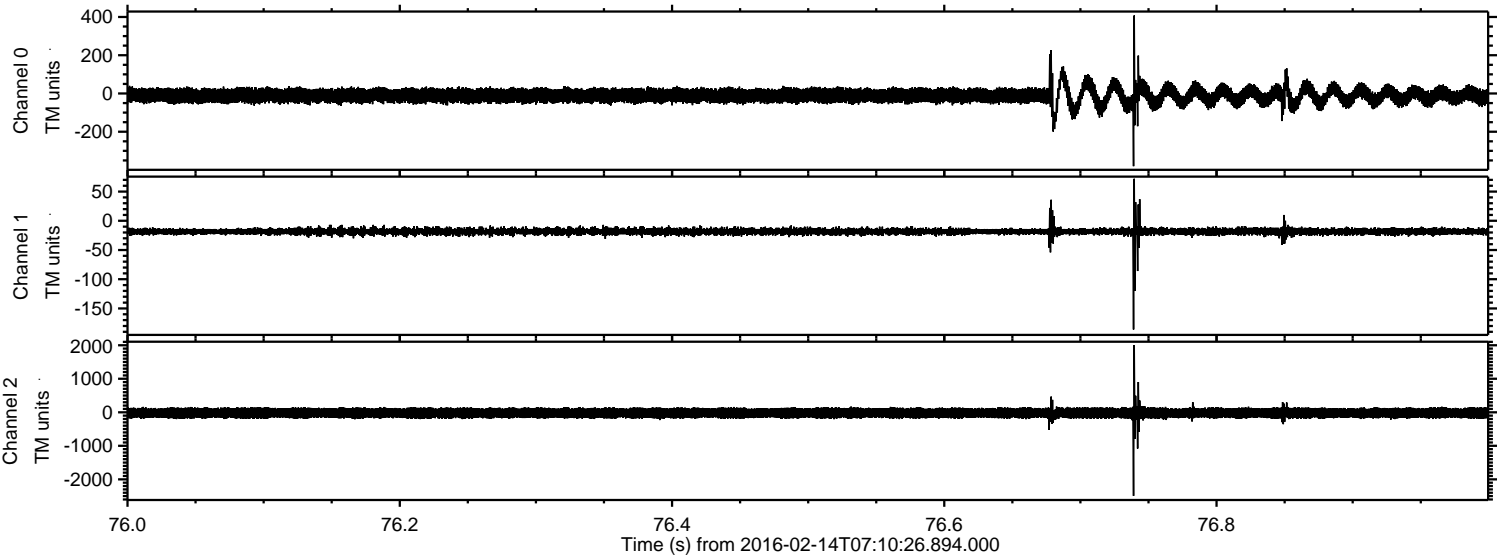

Processed Sun Apr 10 17:32:54 2016 by ELM ver.2012-10-06 from 001__elm20160214_071025__dat00.bin

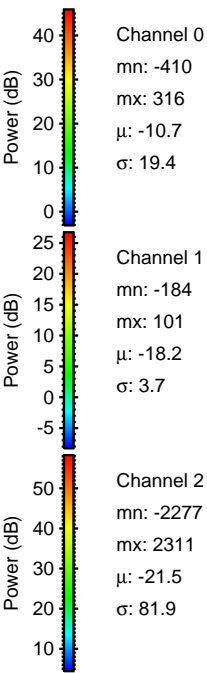
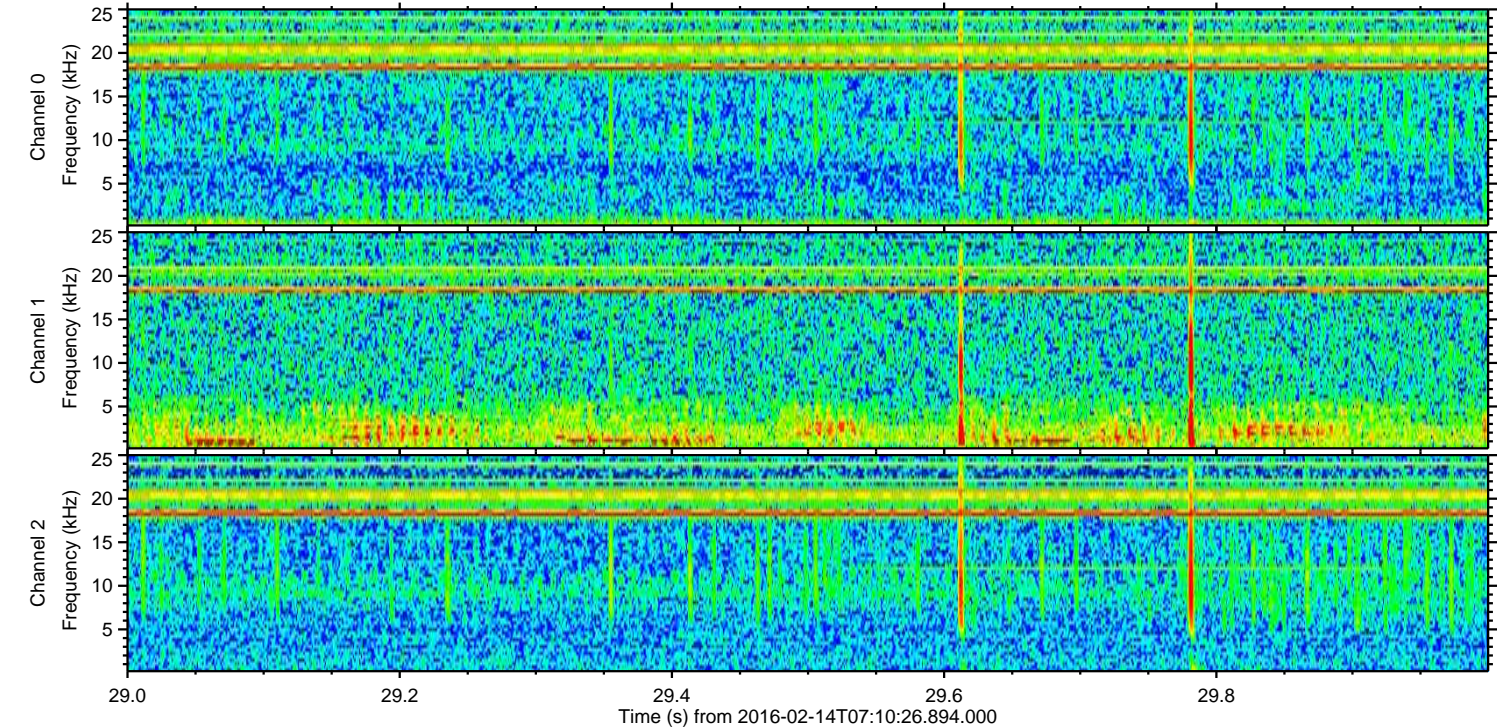
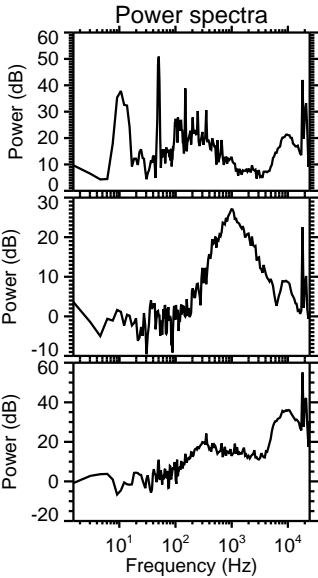
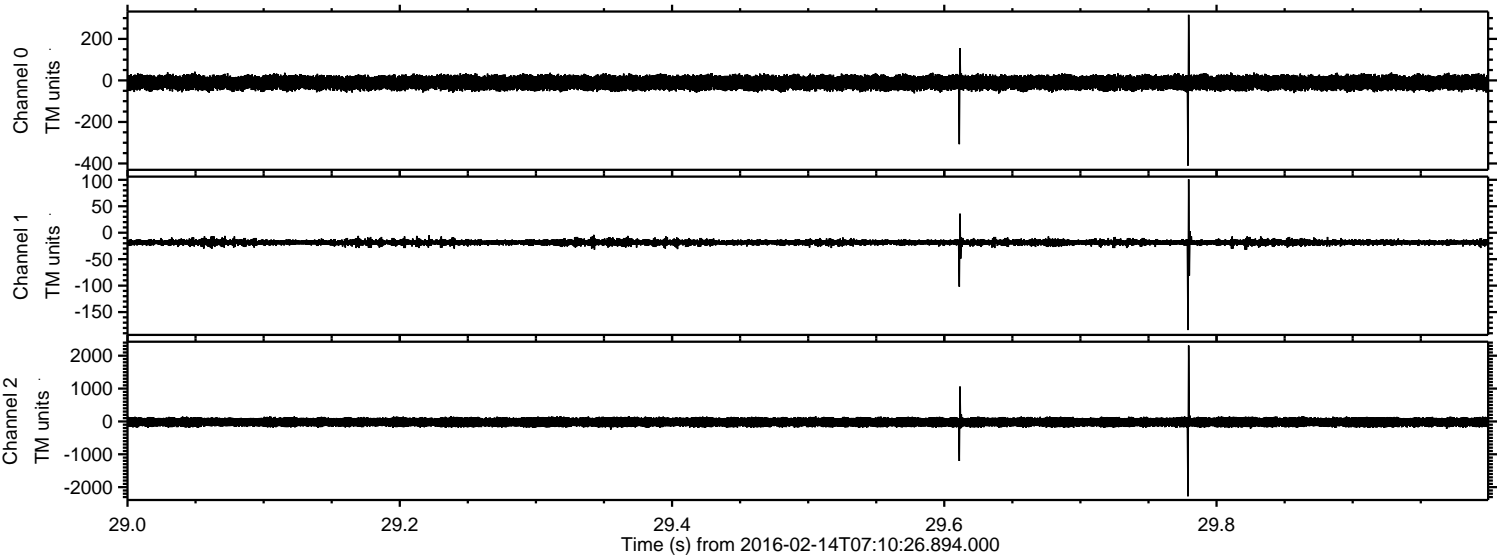

Processed Sun Apr 10 17:32:54 2016 by ELM ver.2012-10-06 from 001__elm20160214_071025__dat00.bin

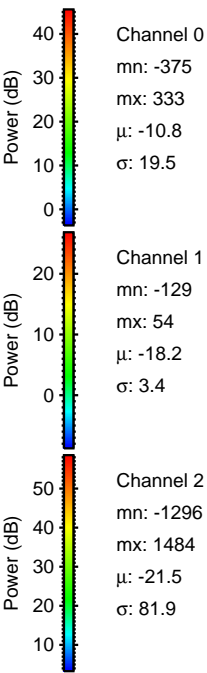
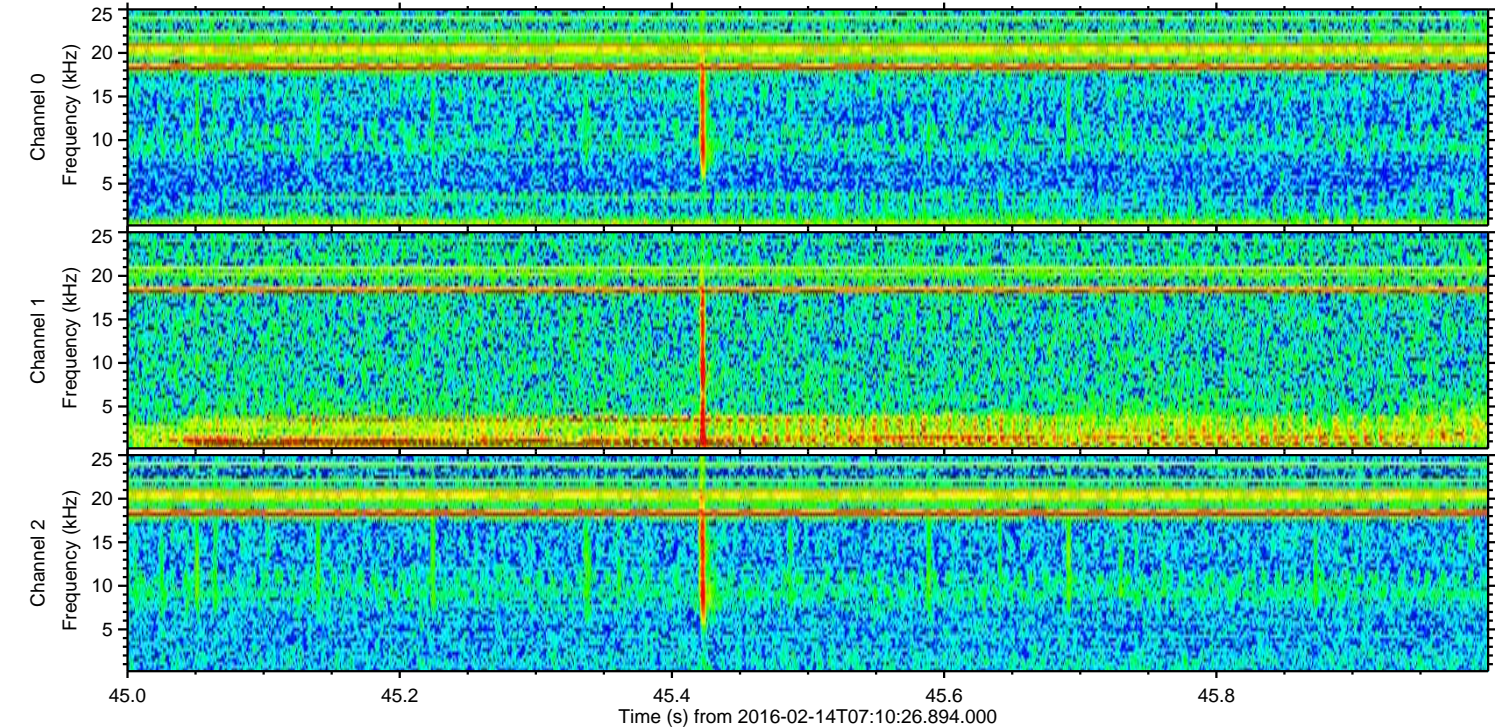
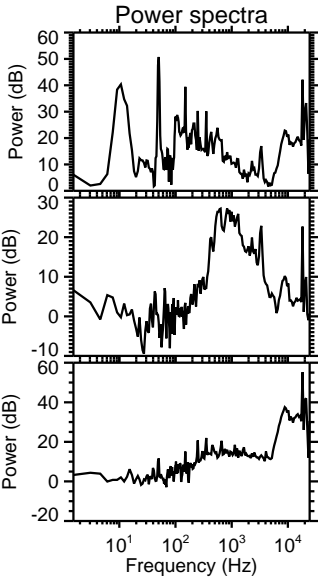
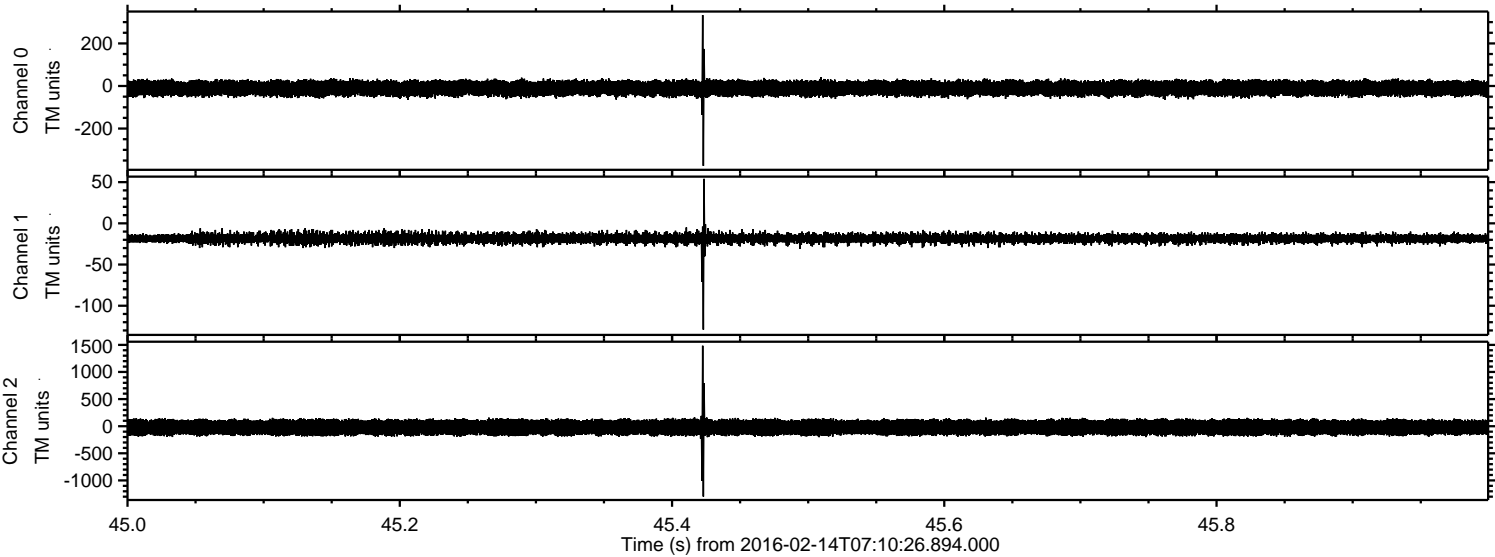

ELMAVAN 3D WAVEFORMS (Measured data sampled at 50 kHz) 51000 packets of 144 samples from 2016-02-14T07:10:26.894.000. Part 128/147

Processed Sun Apr 10 17:32:55 2016 by ELM ver.2012-10-06 from 001__elm20160214_071025__dat00.bin

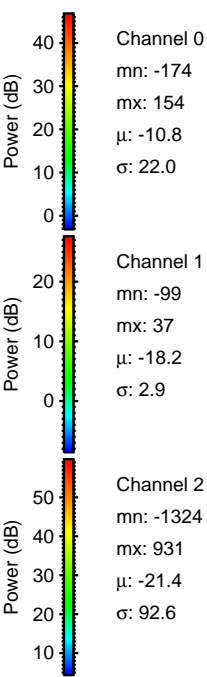
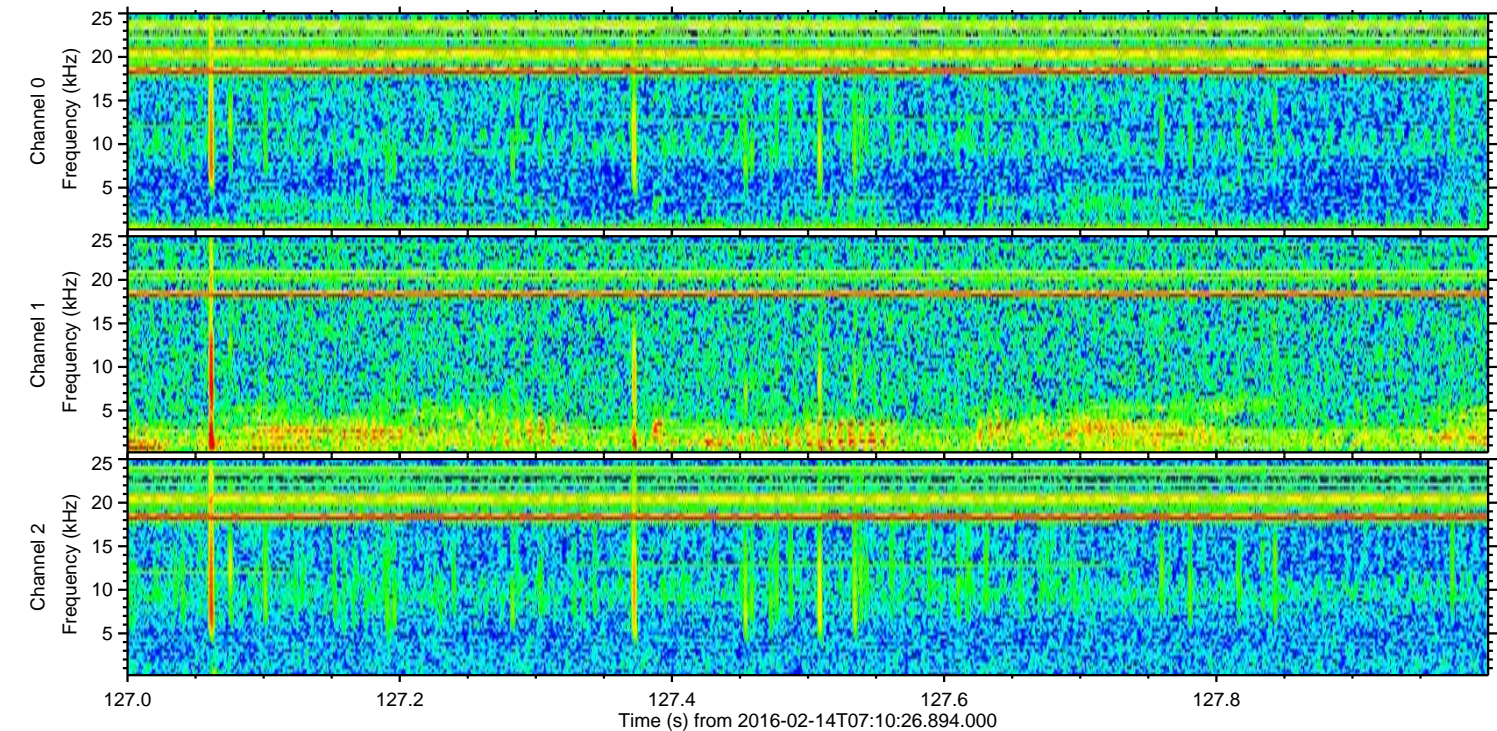
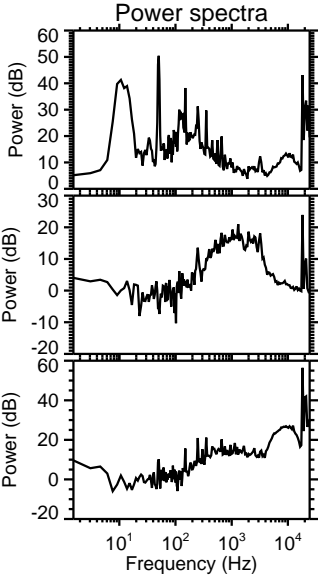
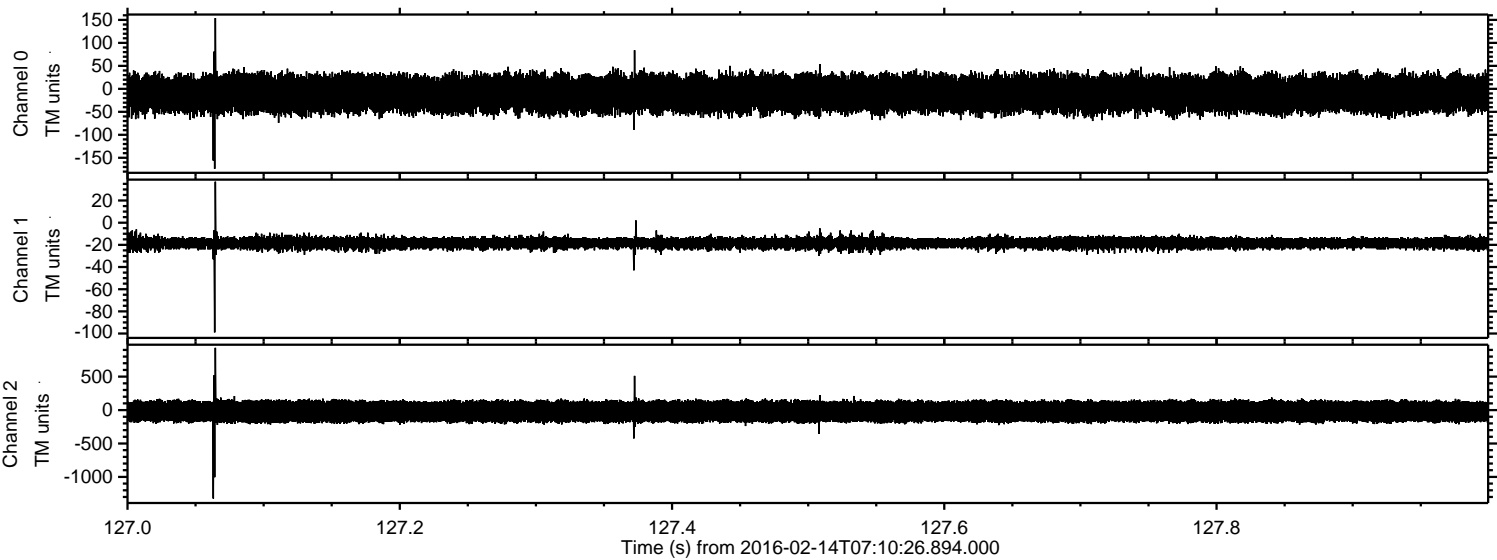

Processed Sun Apr 10 17:32:56 2016 by ELM ver.2012-10-06 from 001__elm20160214_071025__dat00.bin

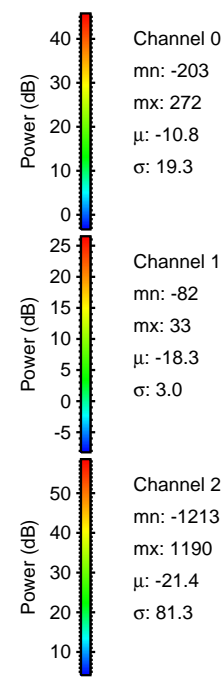
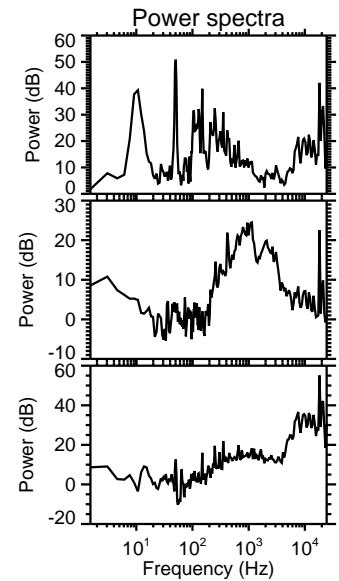
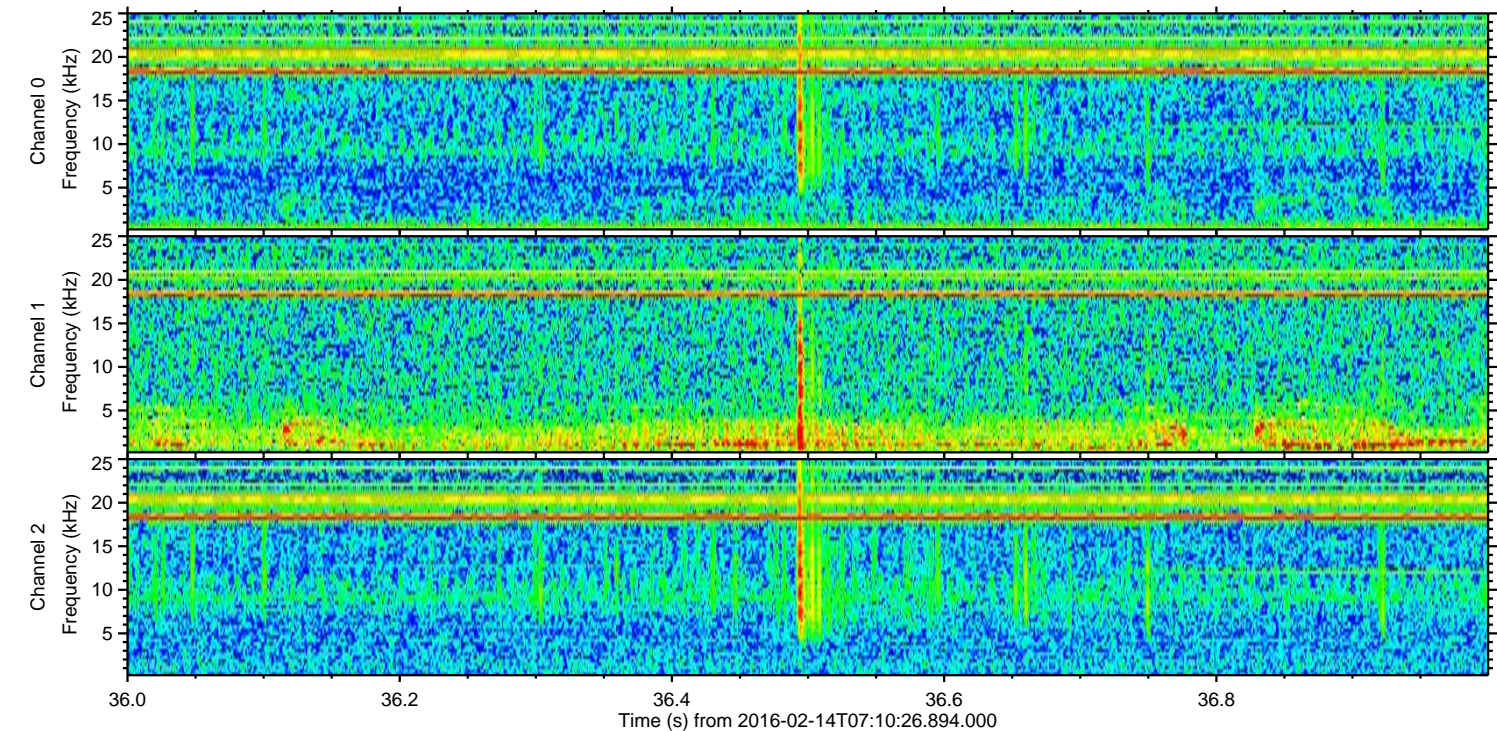
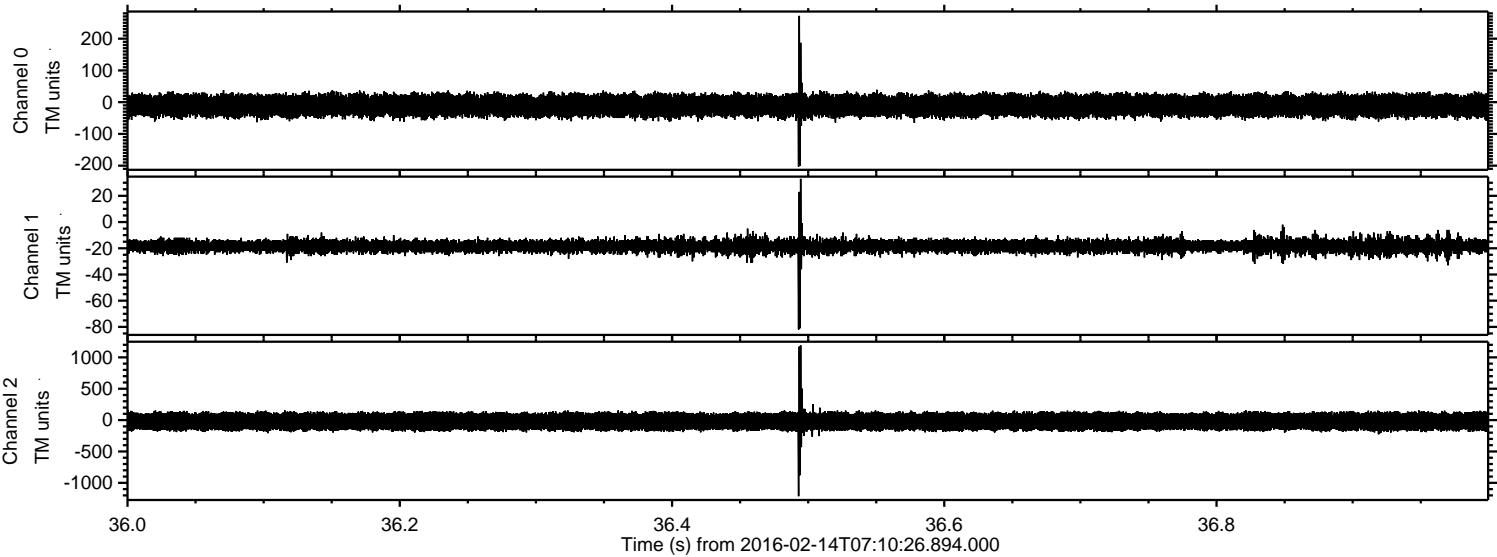

Processed Sun Apr 10 17:32:57 2016 by ELM ver.2012-10-06 from 001__elm20160214_071025__dat00.bin

