

# ELMAVAN 3D WAVEFORMS (Measured data sampled at 50 kHz) 51000 packets of 144 samples from 2016-02-13T16:24:48.643.999.

Processed Sun Apr 10 14:30:37 2016 by ELM ver.2012-10-06 from 001\_\_elm20160213\_162447\_\_dat00.bin

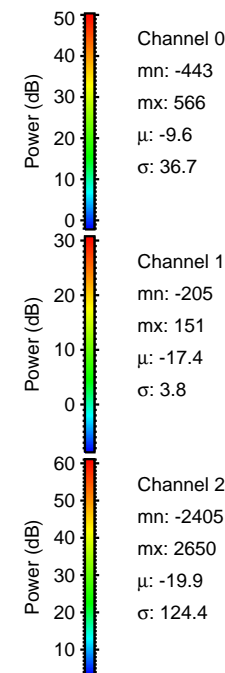

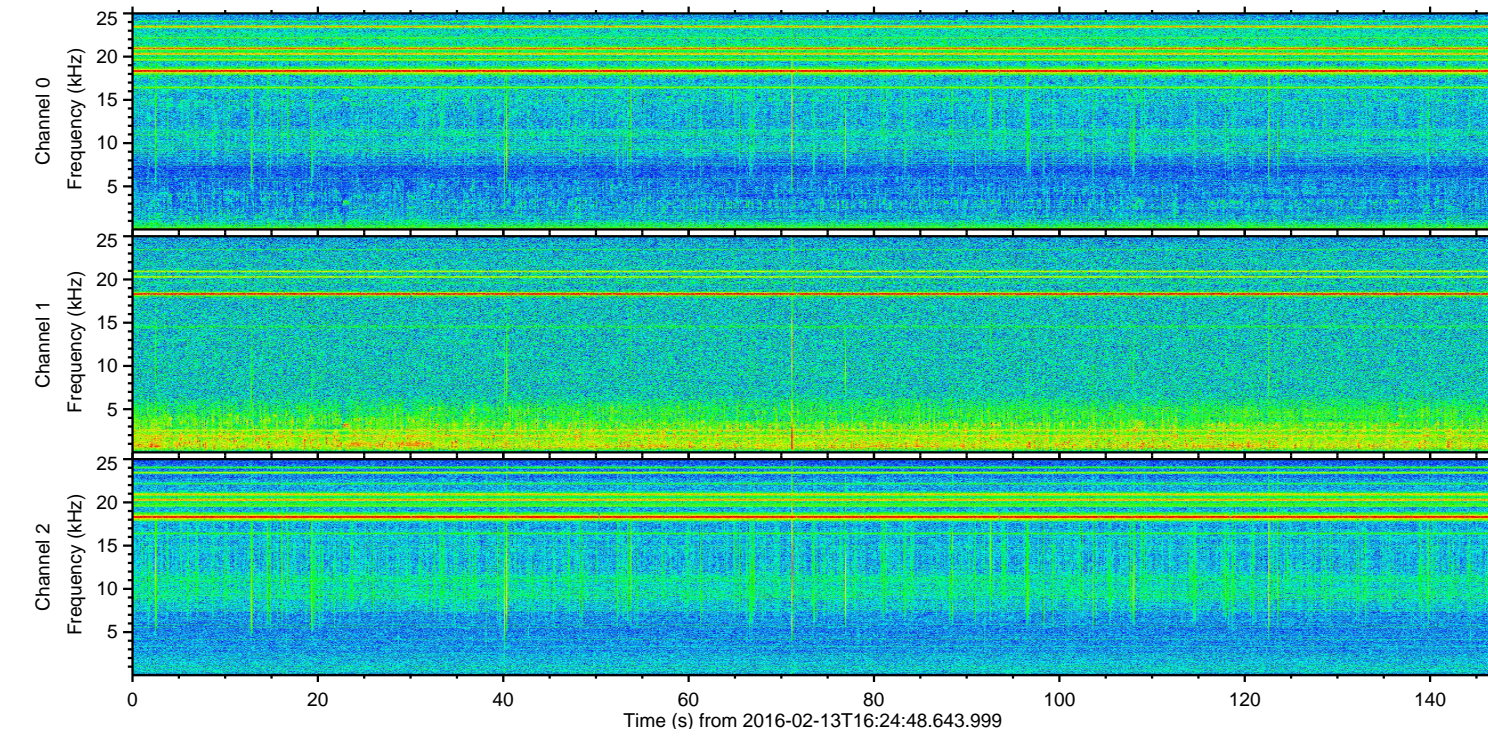
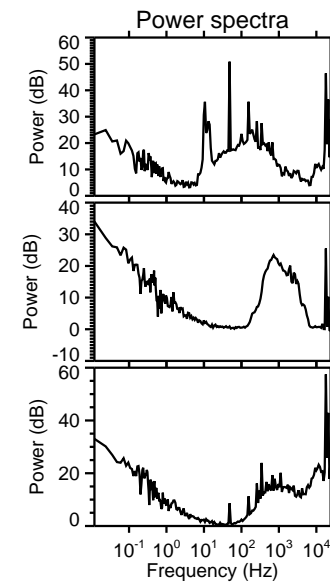
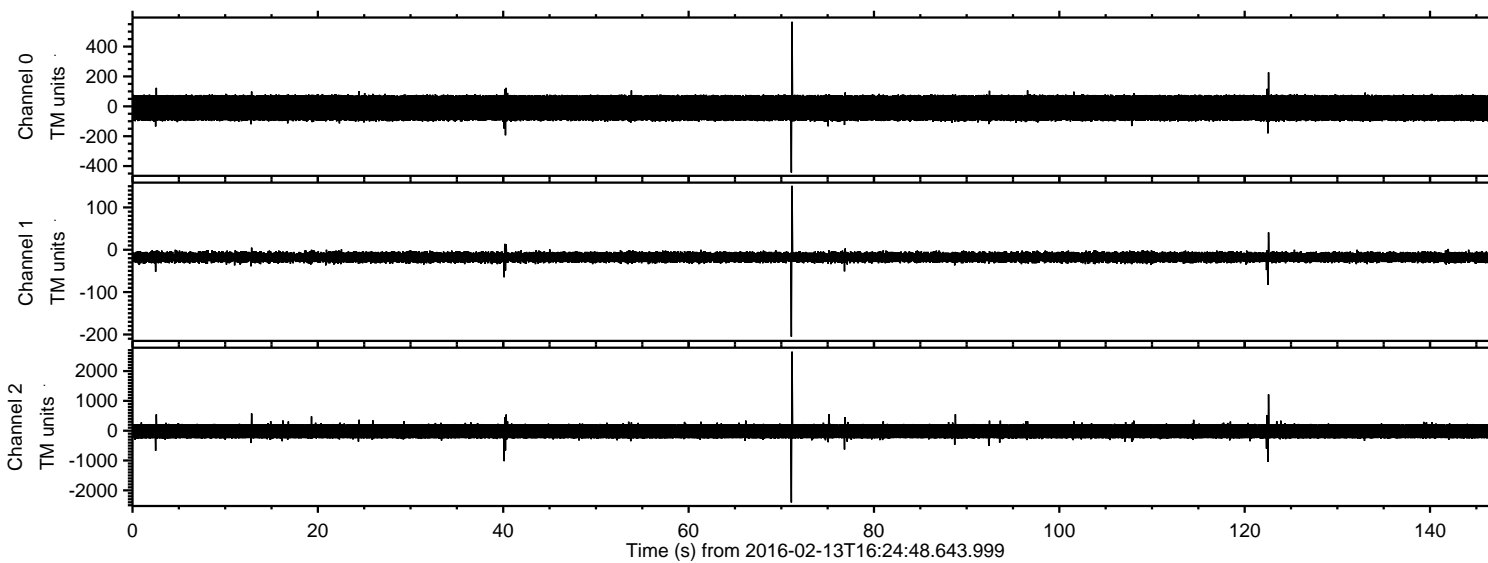

Processed Sun Apr 10 14:30:49 2016 by ELM ver.2012-10-06 from 001\_\_elm20160213\_162447\_\_dat00.bin

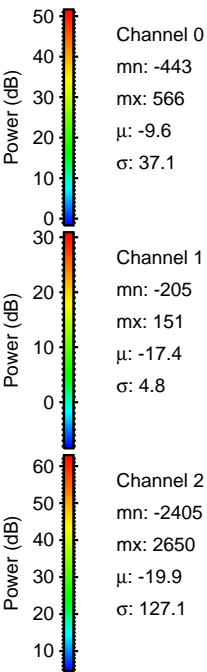
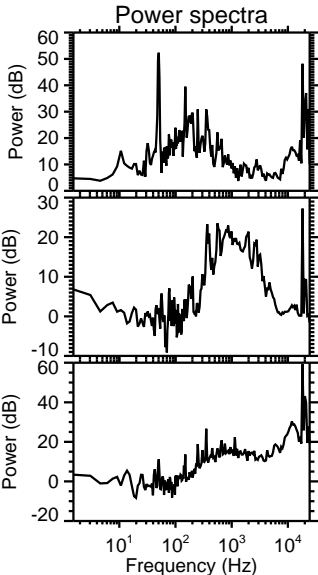
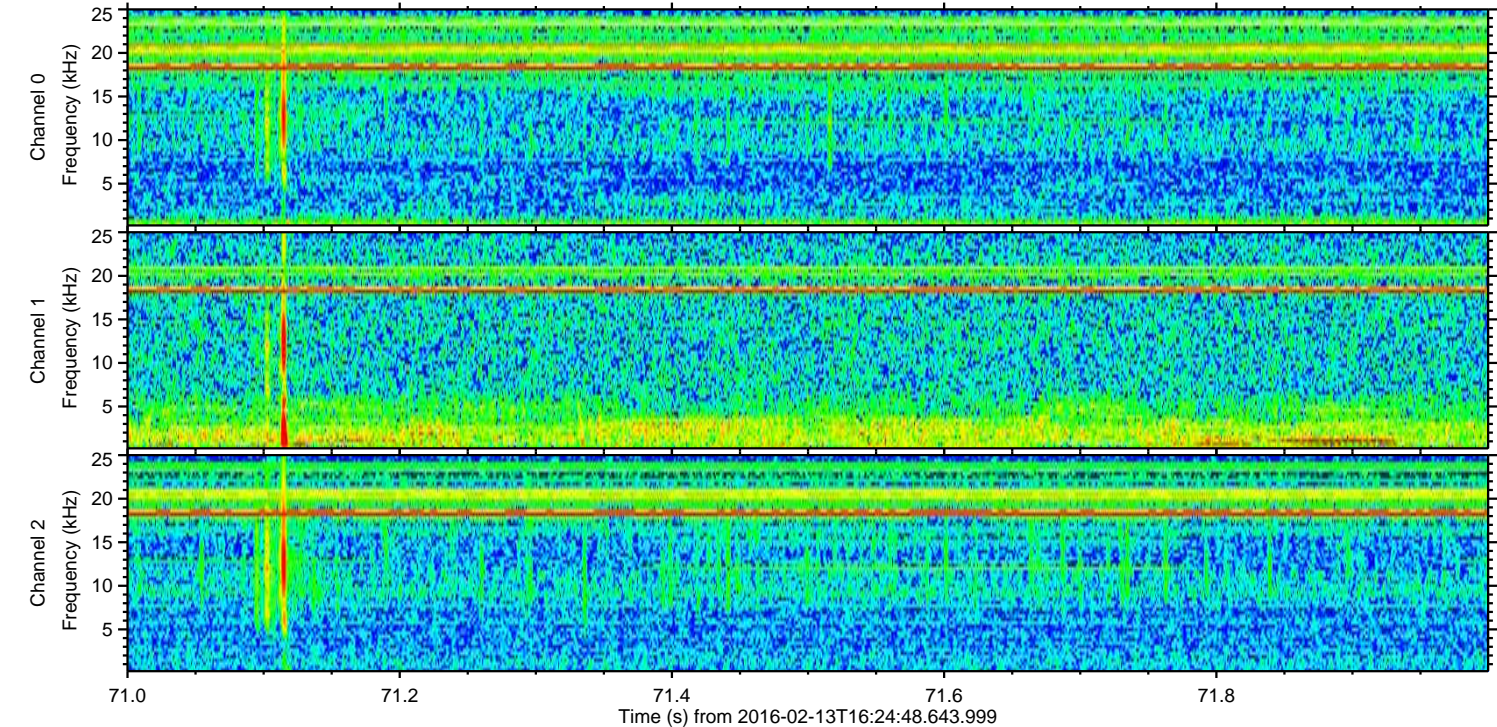
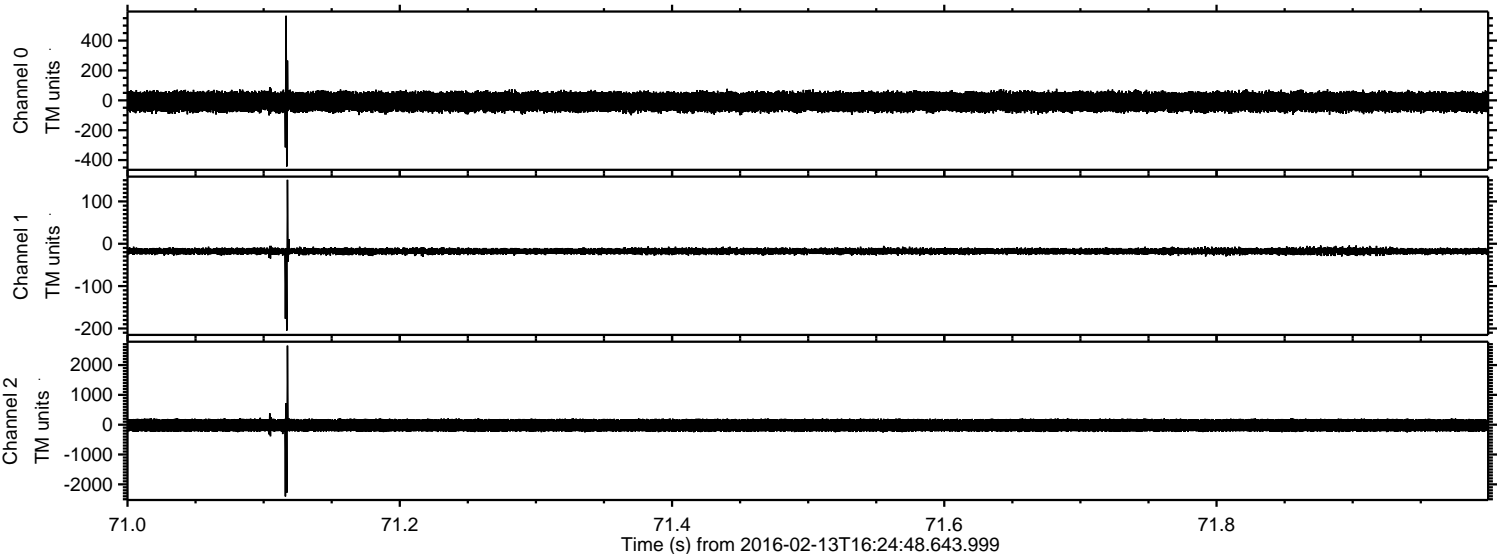



ELMAVAN 3D WAVEFORMS (Measured data sampled at 50 kHz) 51000 packets of 144 samples from 2016-02-13T16:24:48.643.999. Part 123/147

Processed Sun Apr 10 14:30:50 2016 by ELM ver.2012-10-06 from 001\_\_elm20160213\_162447\_\_dat00.bin

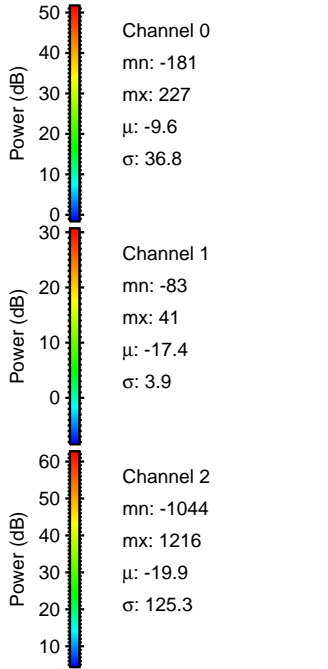
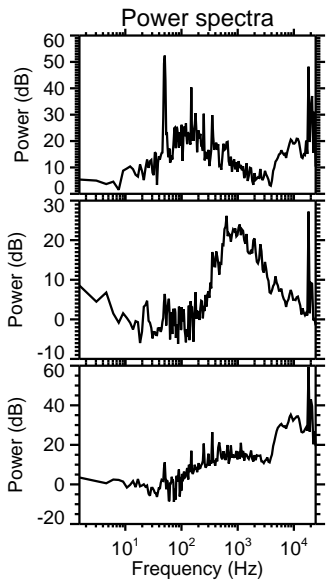
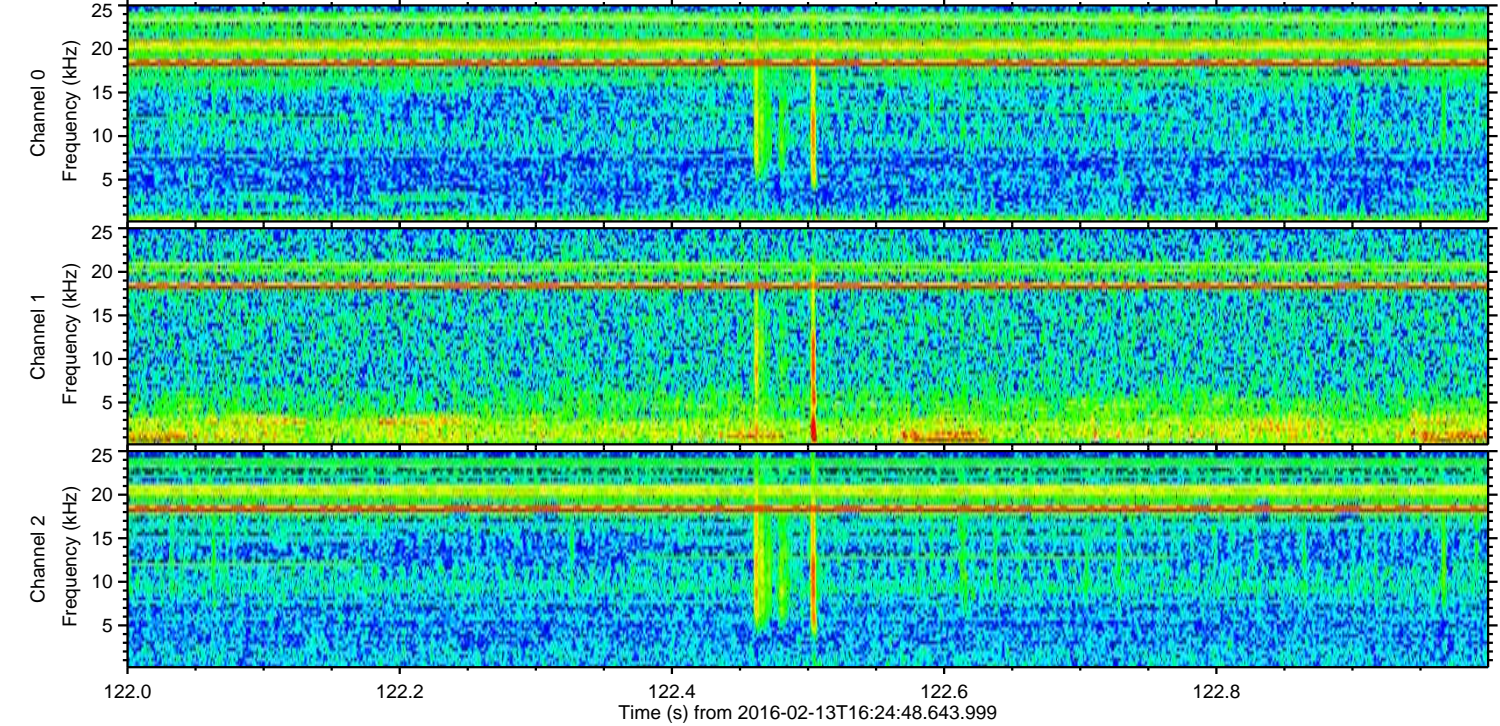
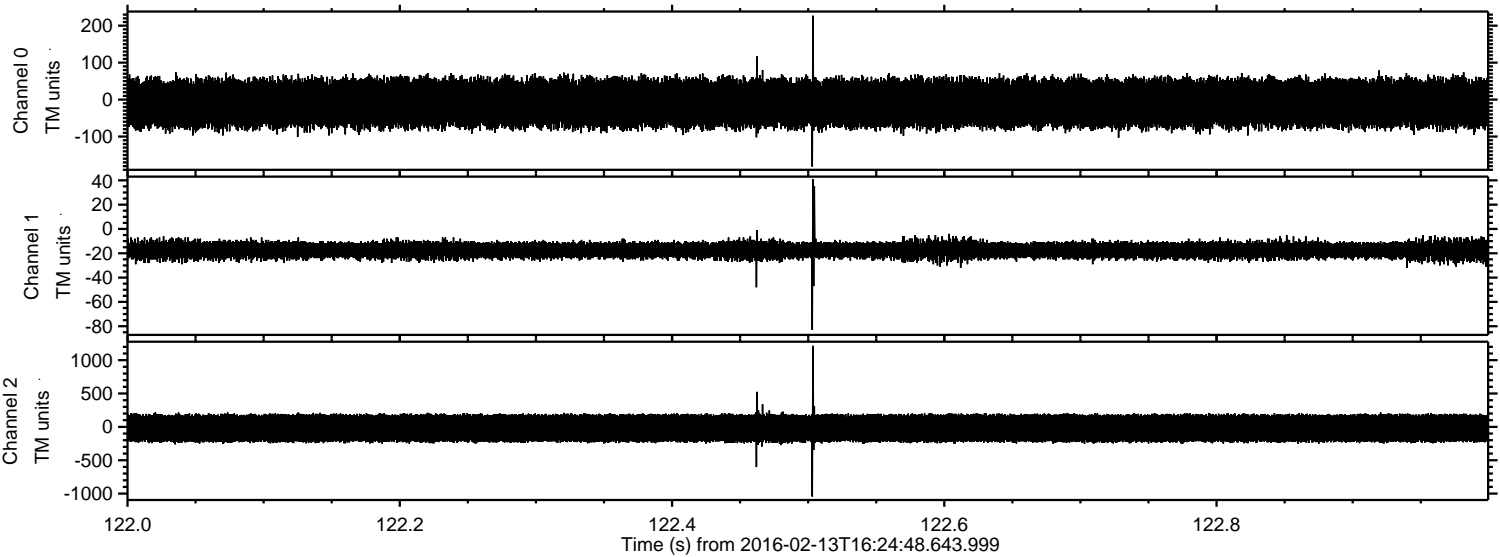



Processed Sun Apr 10 14:30:50 2016 by ELM ver.2012-10-06 from 001\_\_elm20160213\_162447\_\_dat00.bin

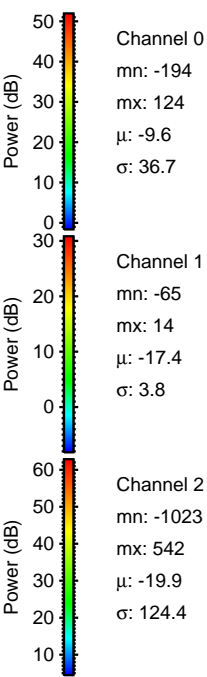
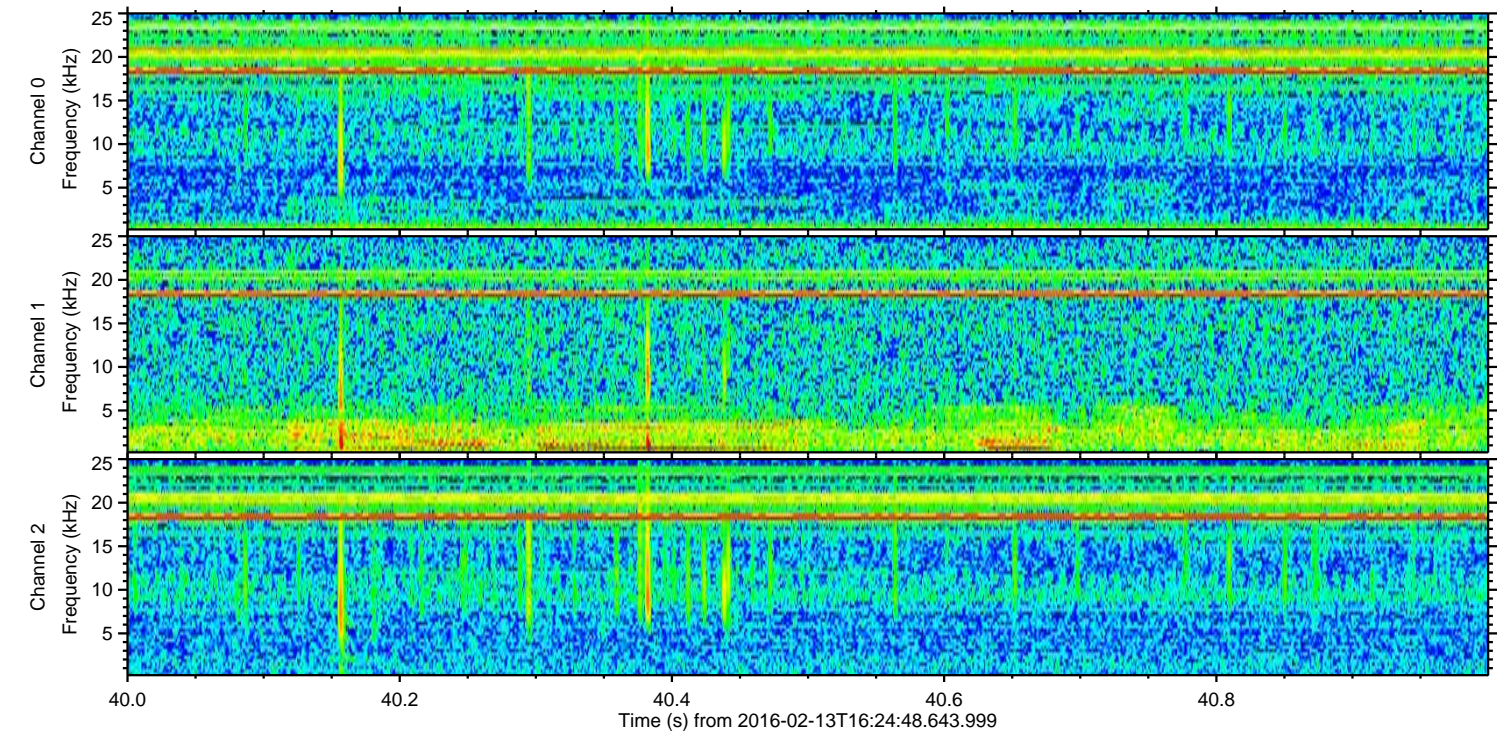
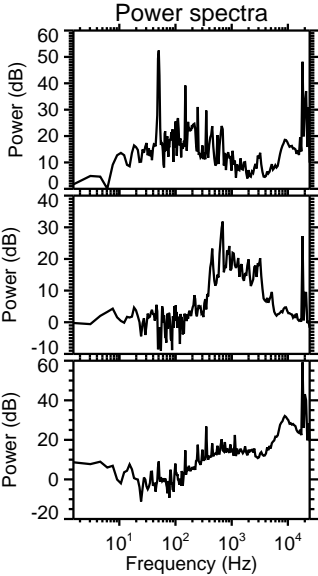
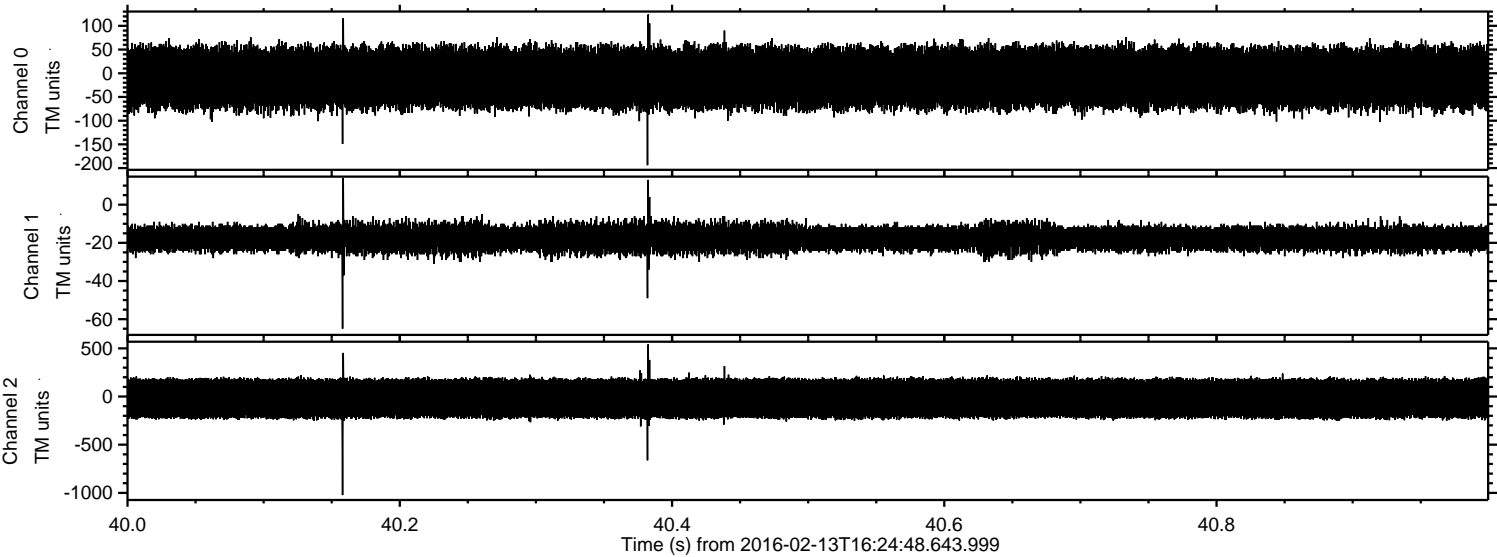



Processed Sun Apr 10 14:30:51 2016 by ELM ver.2012-10-06 from 001\_\_elm20160213\_162447\_\_dat00.bin

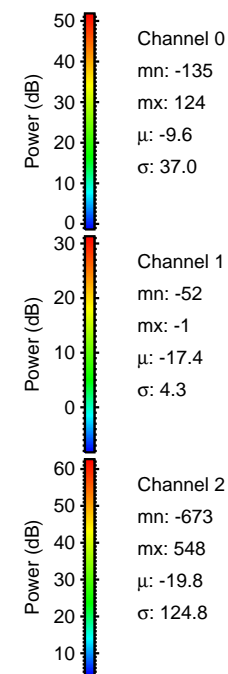
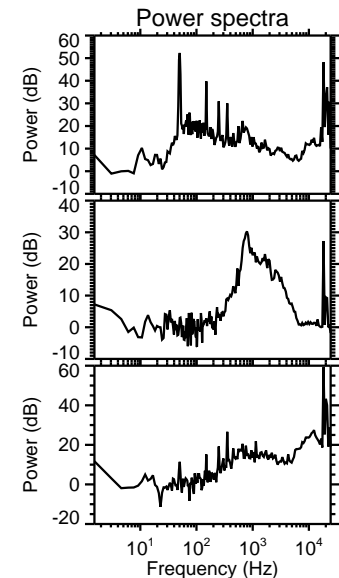
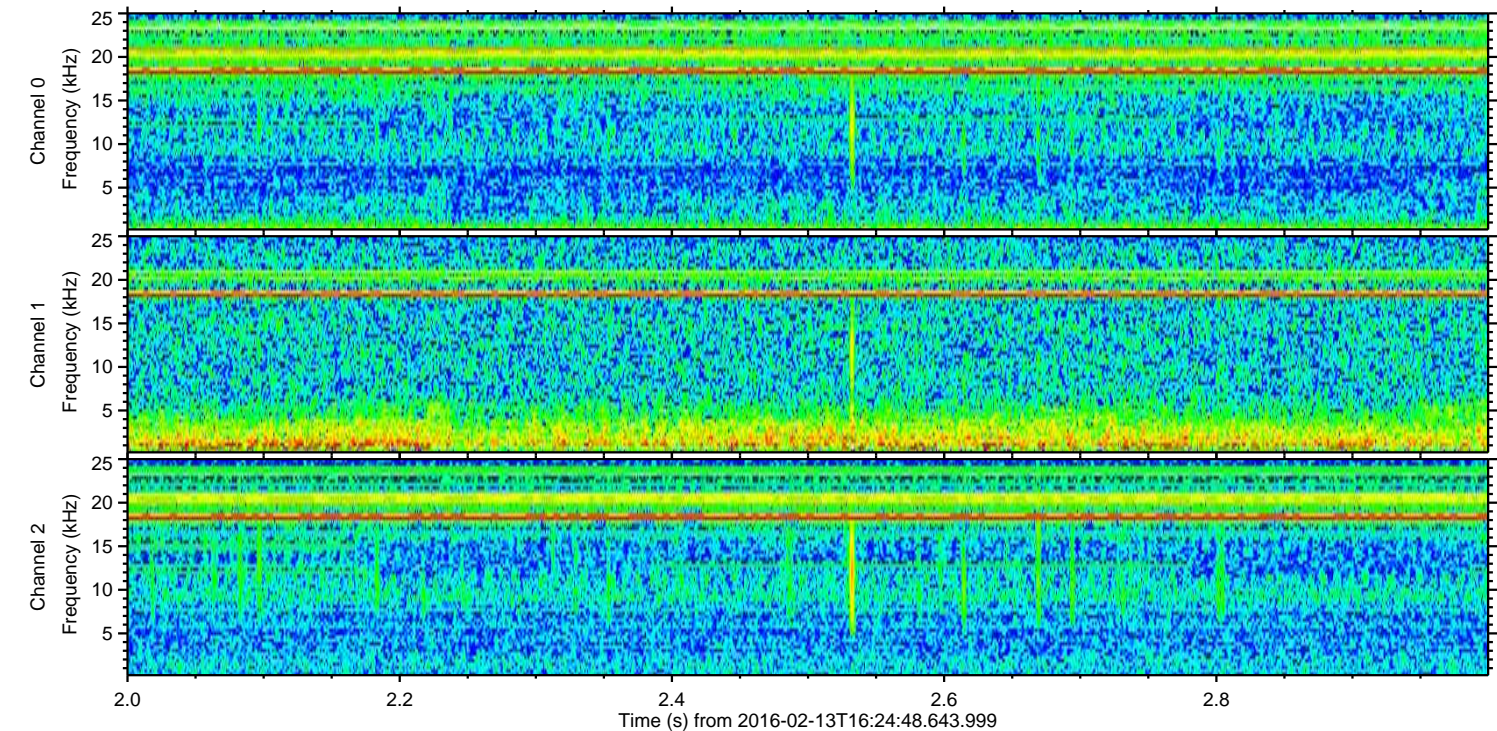
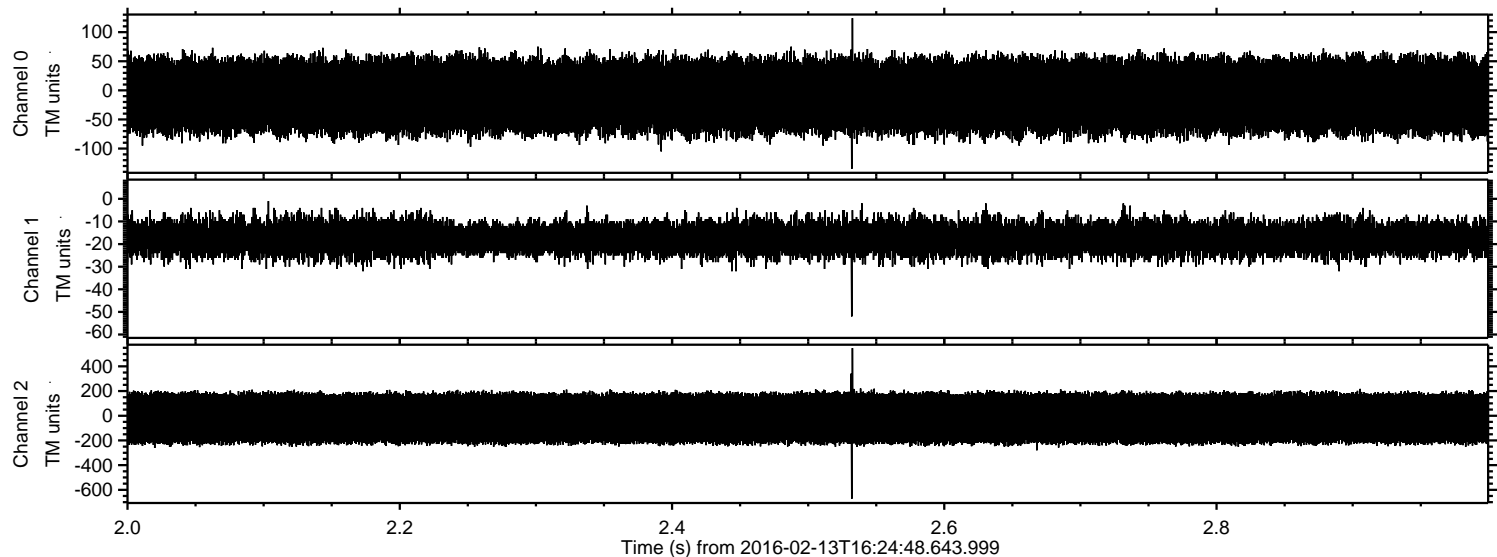



Processed Sun Apr 10 14:30:52 2016 by ELM ver.2012-10-06 from 001\_\_elm20160213\_162447\_\_dat00.bin

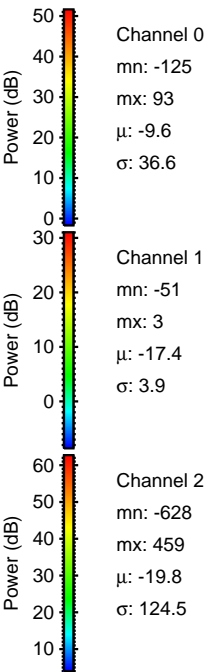
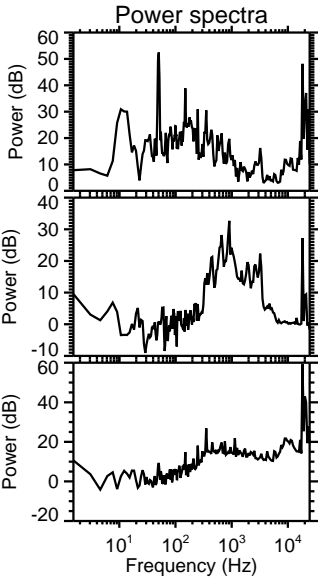
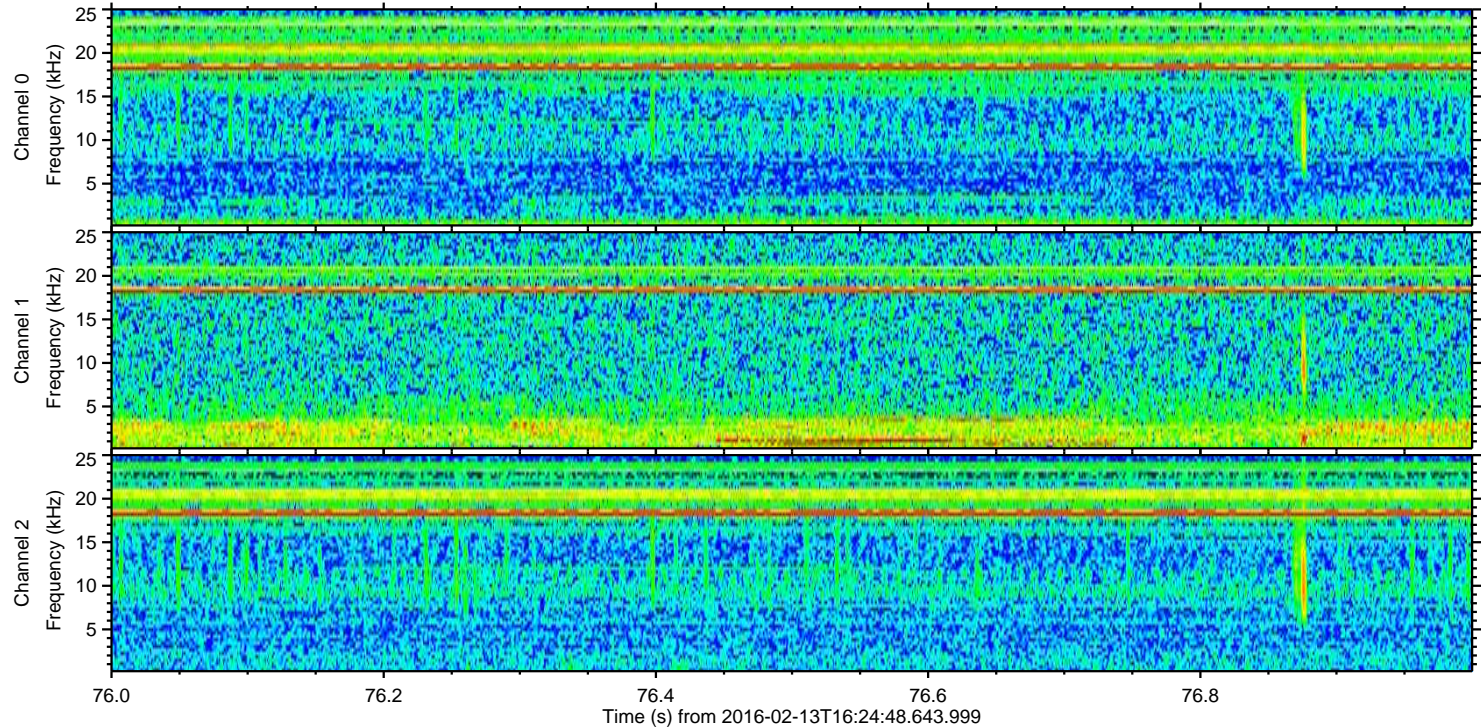
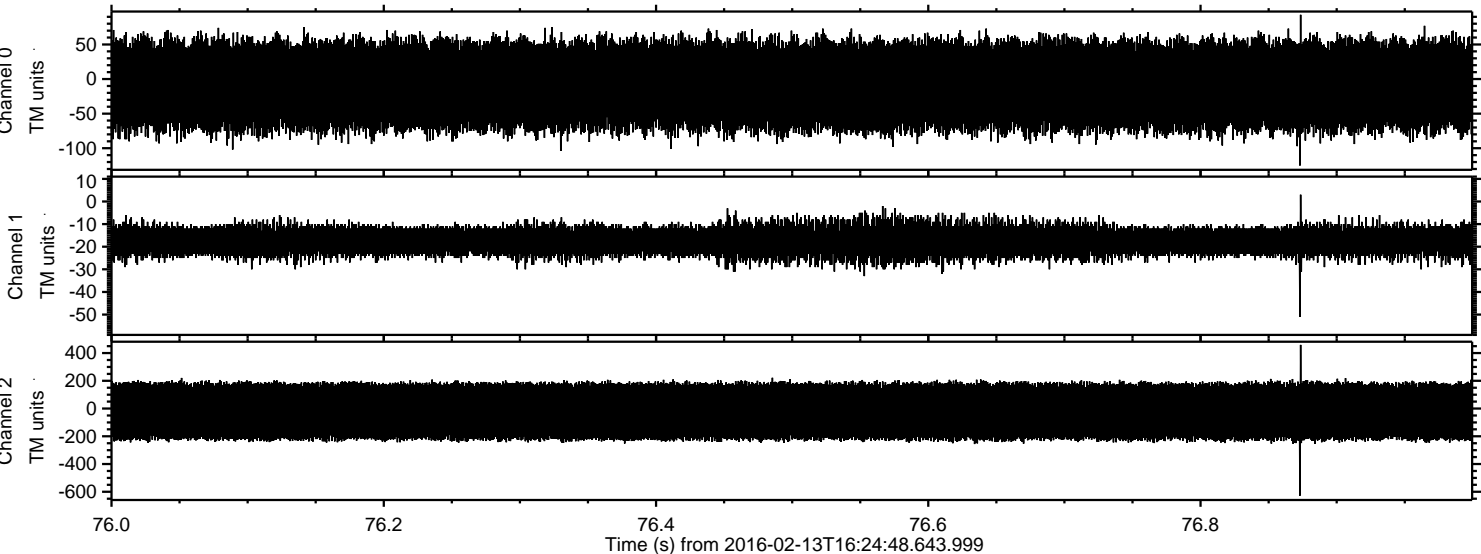



Processed Sun Apr 10 14:30:53 2016 by ELM ver.2012-10-06 from 001\_\_elm20160213\_162447\_\_dat00.bin

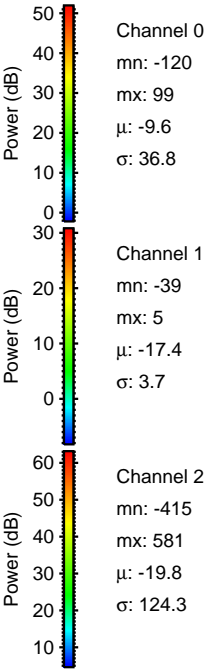
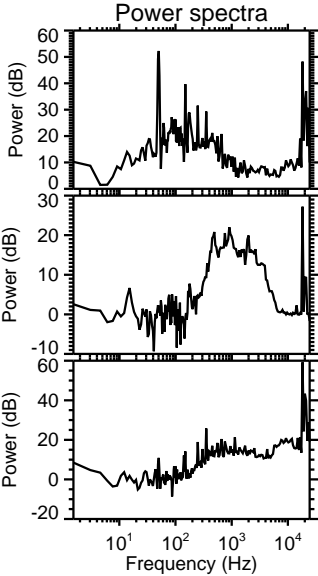
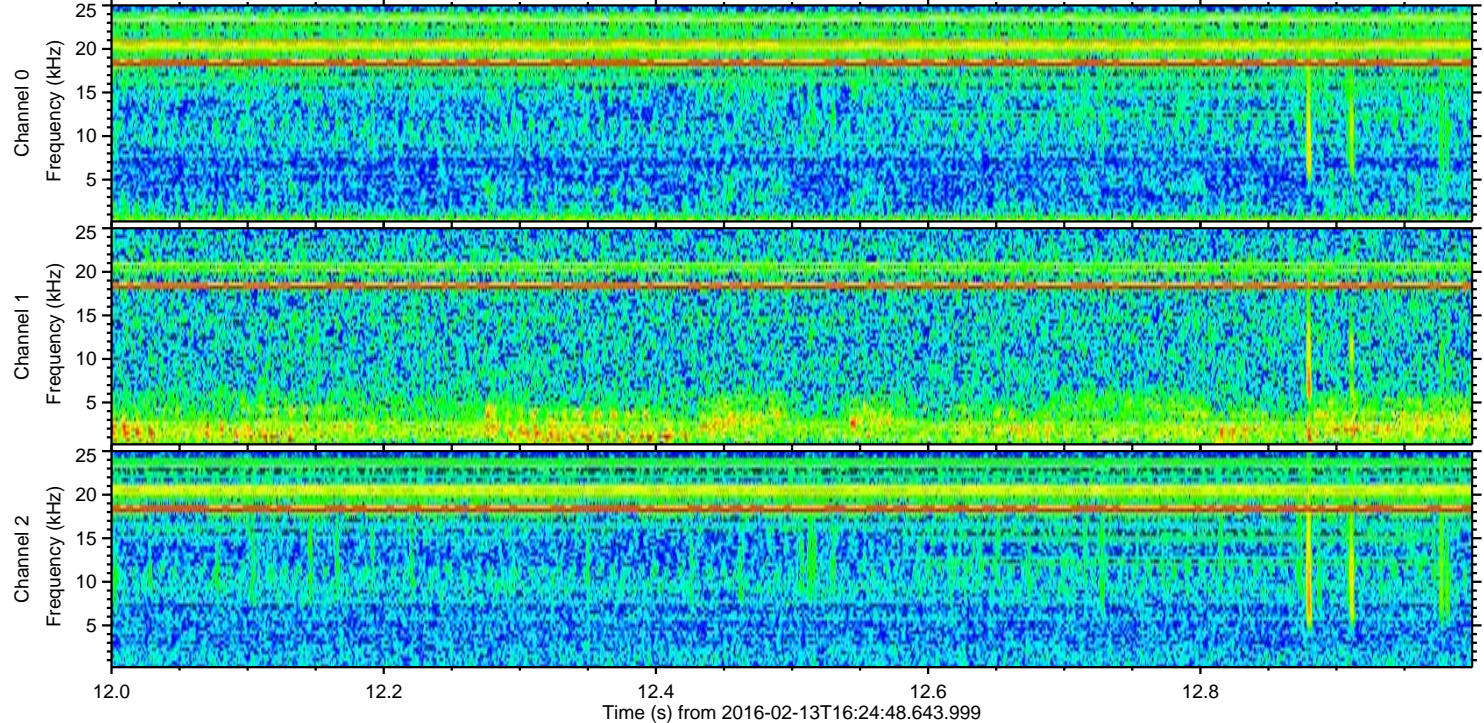
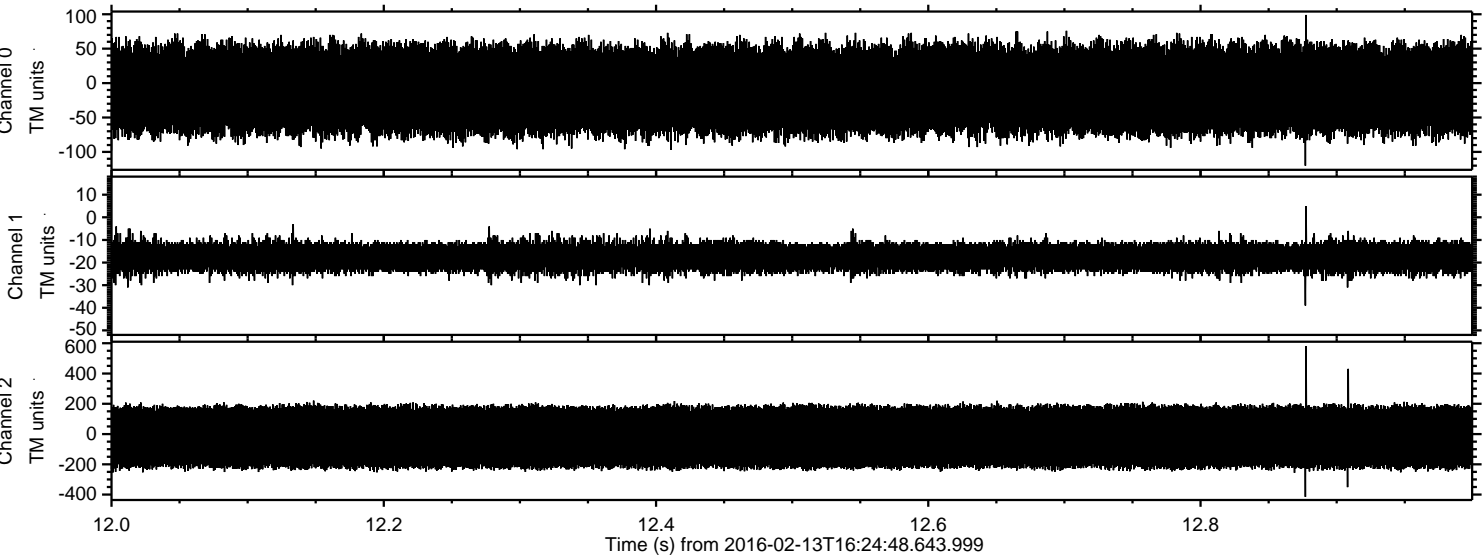



Processed Sun Apr 10 14:30:54 2016 by ELM ver.2012-10-06 from 001\_\_elm20160213\_162447\_\_dat00.bin

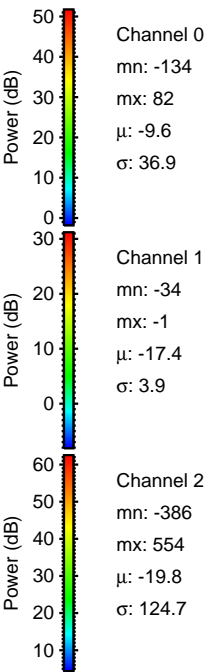
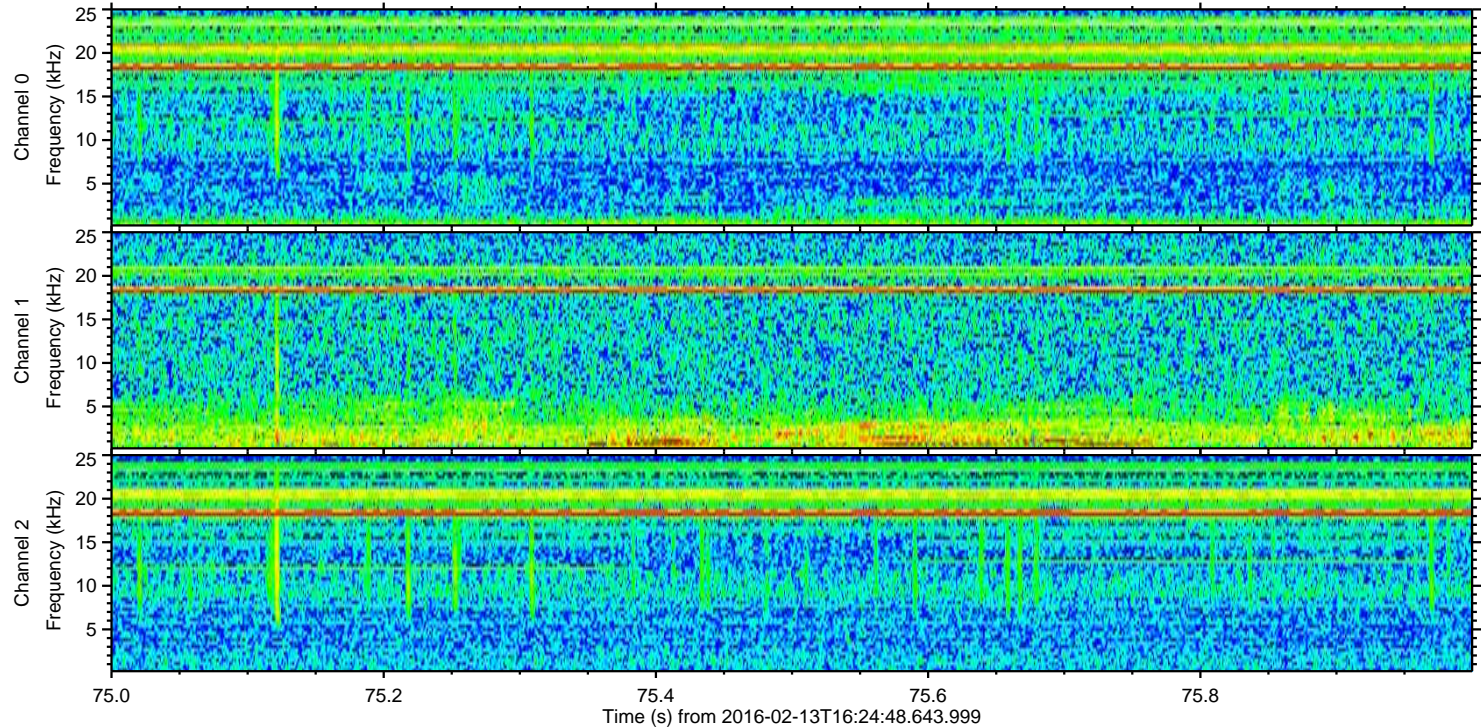
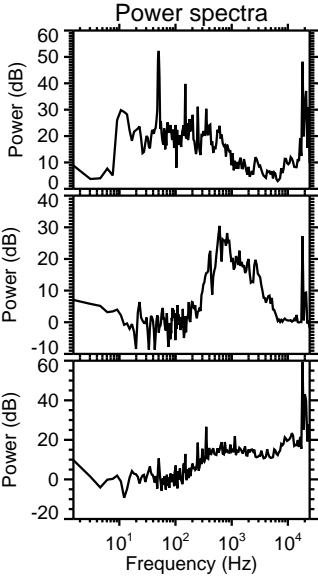
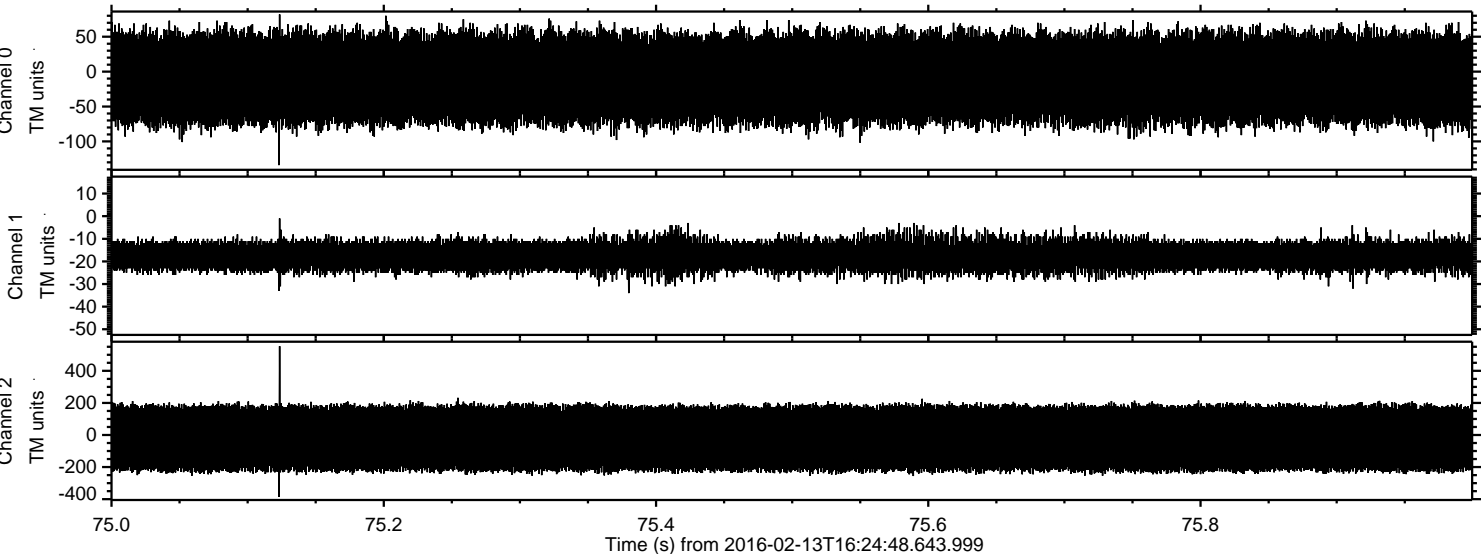



Processed Sun Apr 10 14:30:55 2016 by ELM ver.2012-10-06 from 001\_\_elm20160213\_162447\_\_dat00.bin

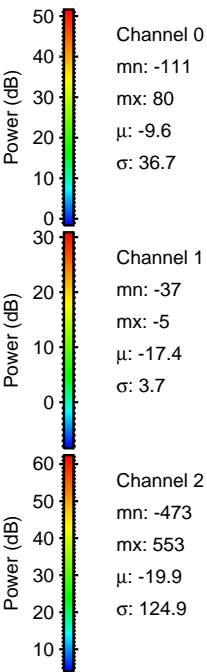
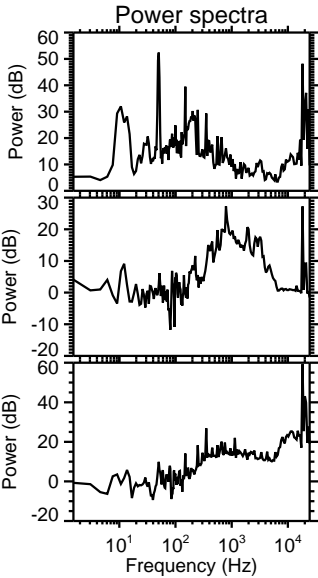
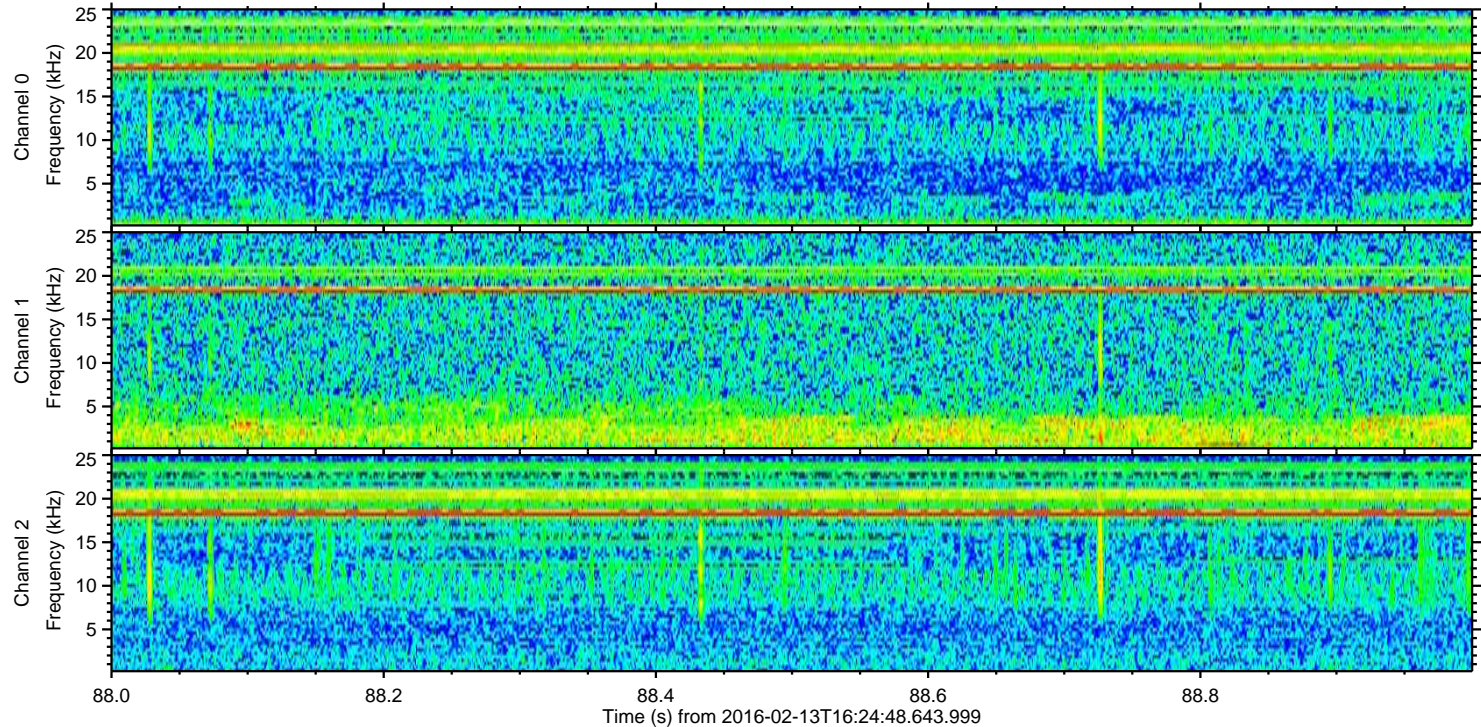
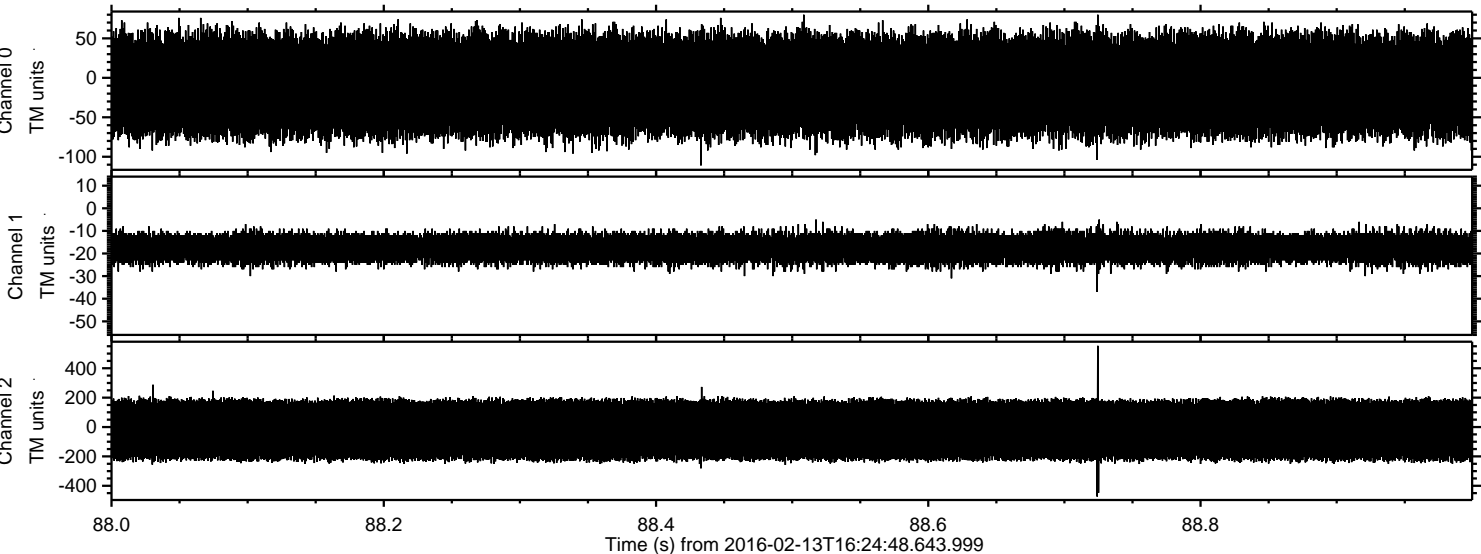



Processed Sun Apr 10 14:30:56 2016 by ELM ver.2012-10-06 from 001\_\_elm20160213\_162447\_\_dat00.bin

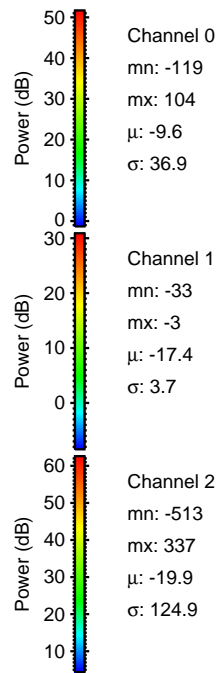
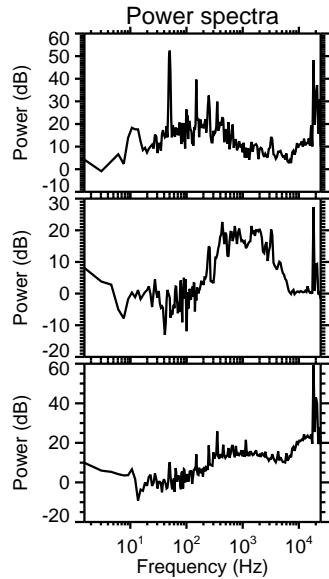
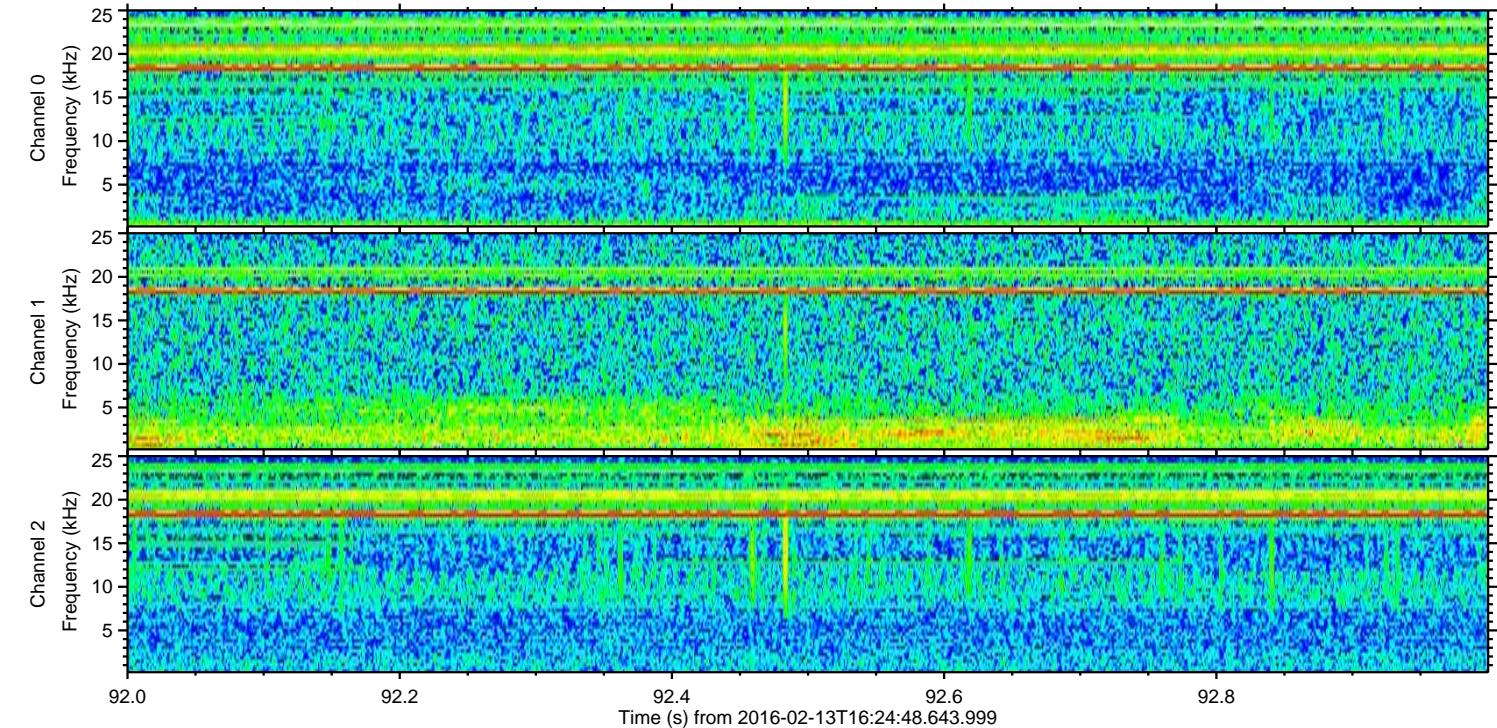
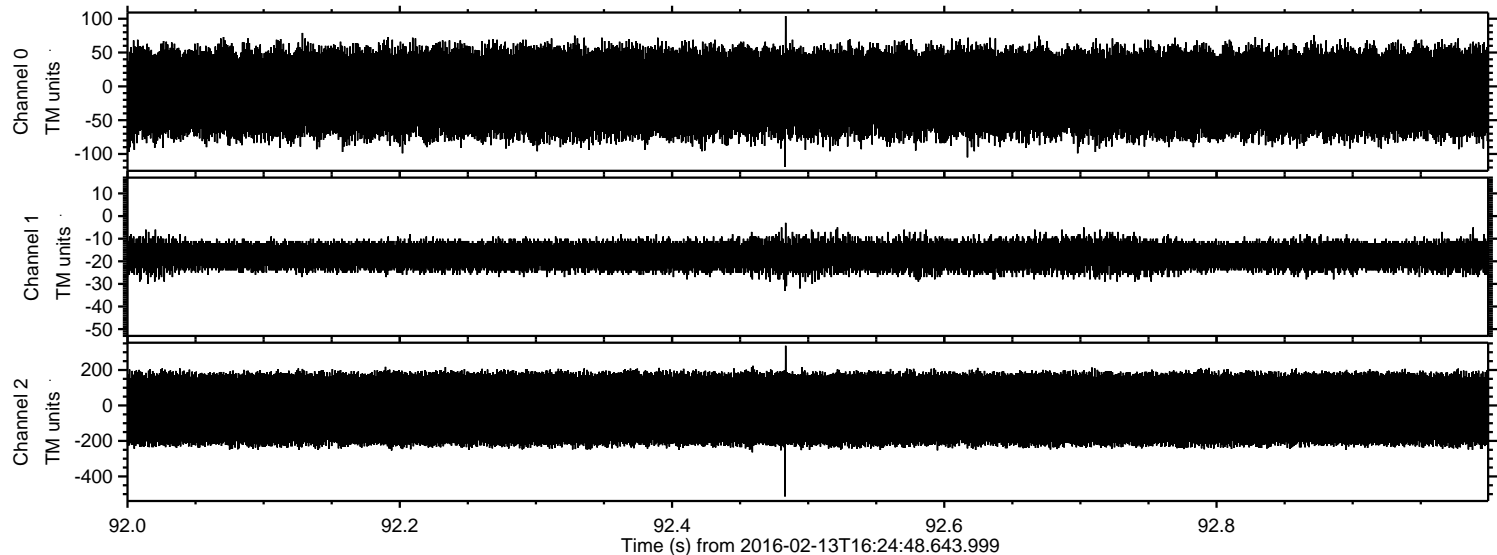

Power spectra

Channel 0

mn: -119  
mx: 104  
 $\mu$ : -9.6  
 $\sigma$ : 36.9

Channel 1

mn: -33  
mx: -3  
 $\mu$ : -17.4  
 $\sigma$ : 3.7

Channel 2

mn: -513  
mx: 337  
 $\mu$ : -19.9  
 $\sigma$ : 124.9



Processed Sun Apr 10 14:30:57 2016 by ELM ver.2012-10-06 from 001\_\_elm20160213\_162447\_\_dat00.bin

