

ELMAVAN 3D WAVEFORMS (Measured data sampled at 50 kHz) 51000 packets of 144 samples from 2016-02-12T15:58:45.381.000.

Processed Sun Apr 10 09:32:55 2016 by ELM ver.2012-10-06 from 001__elm20160212_155844__dat00.bin

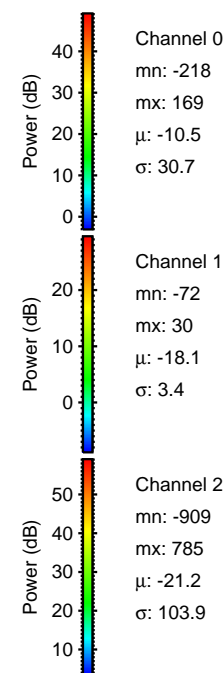
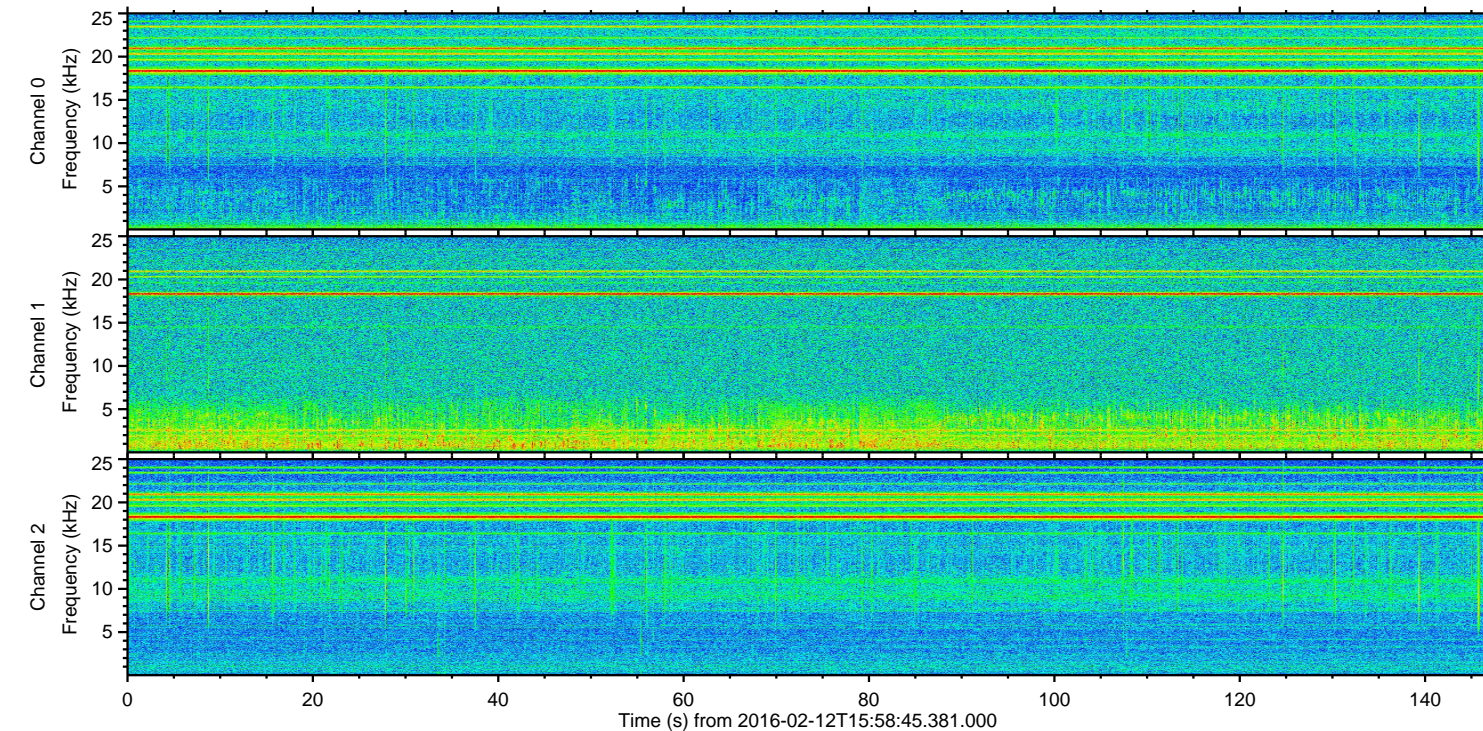
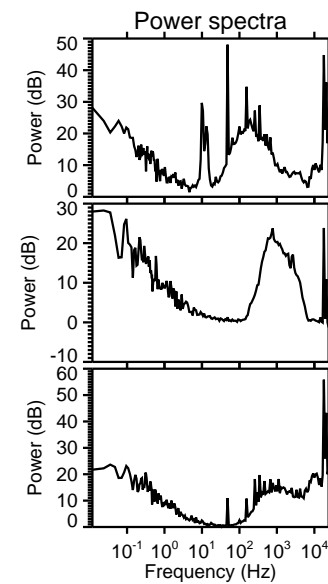
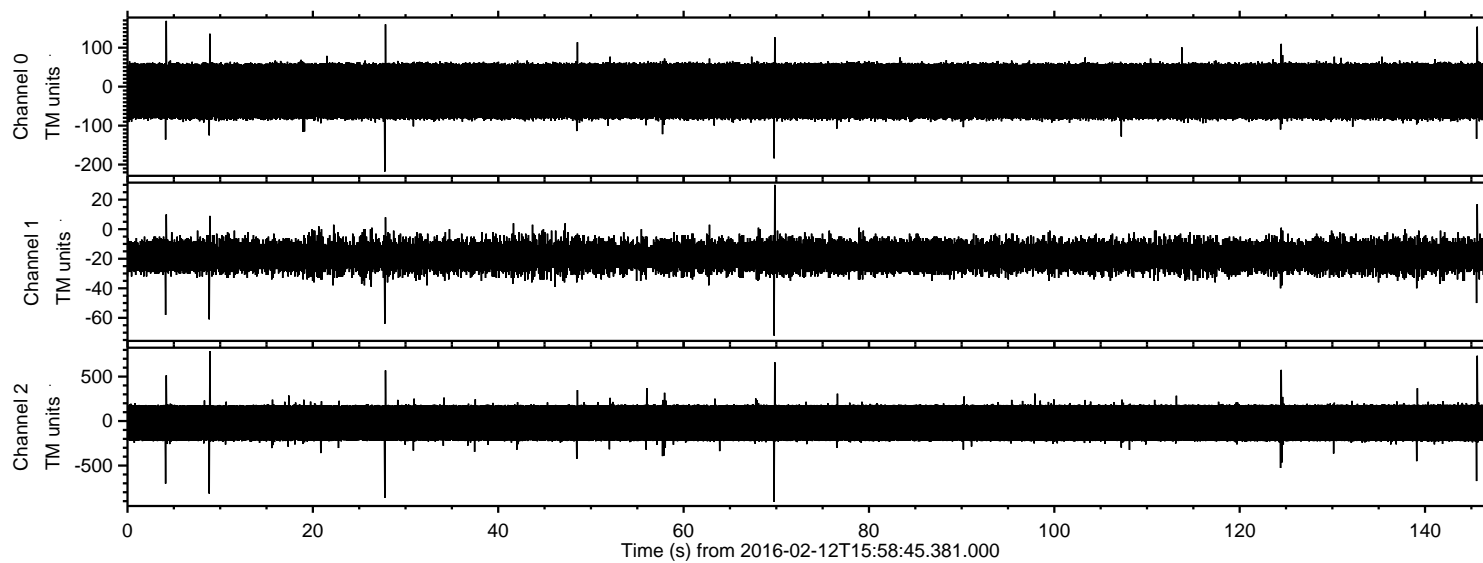

ELMAVAN 3D WAVEFORMS (Measured data sampled at 50 kHz) 51000 packets of 144 samples from 2016-02-12T15:58:45.381.000. Part 70/147

Processed Sun Apr 10 09:33:07 2016 by ELM ver.2012-10-06 from 001__elm20160212_155844__dat00.bin

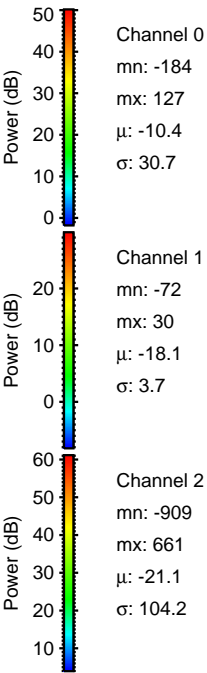
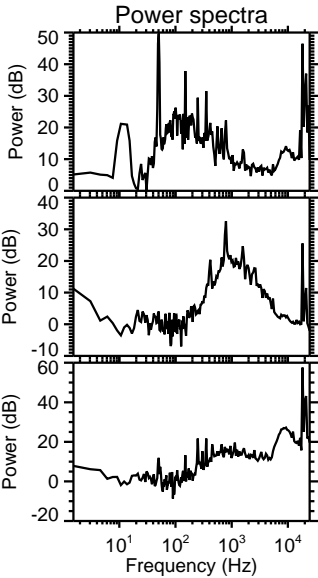
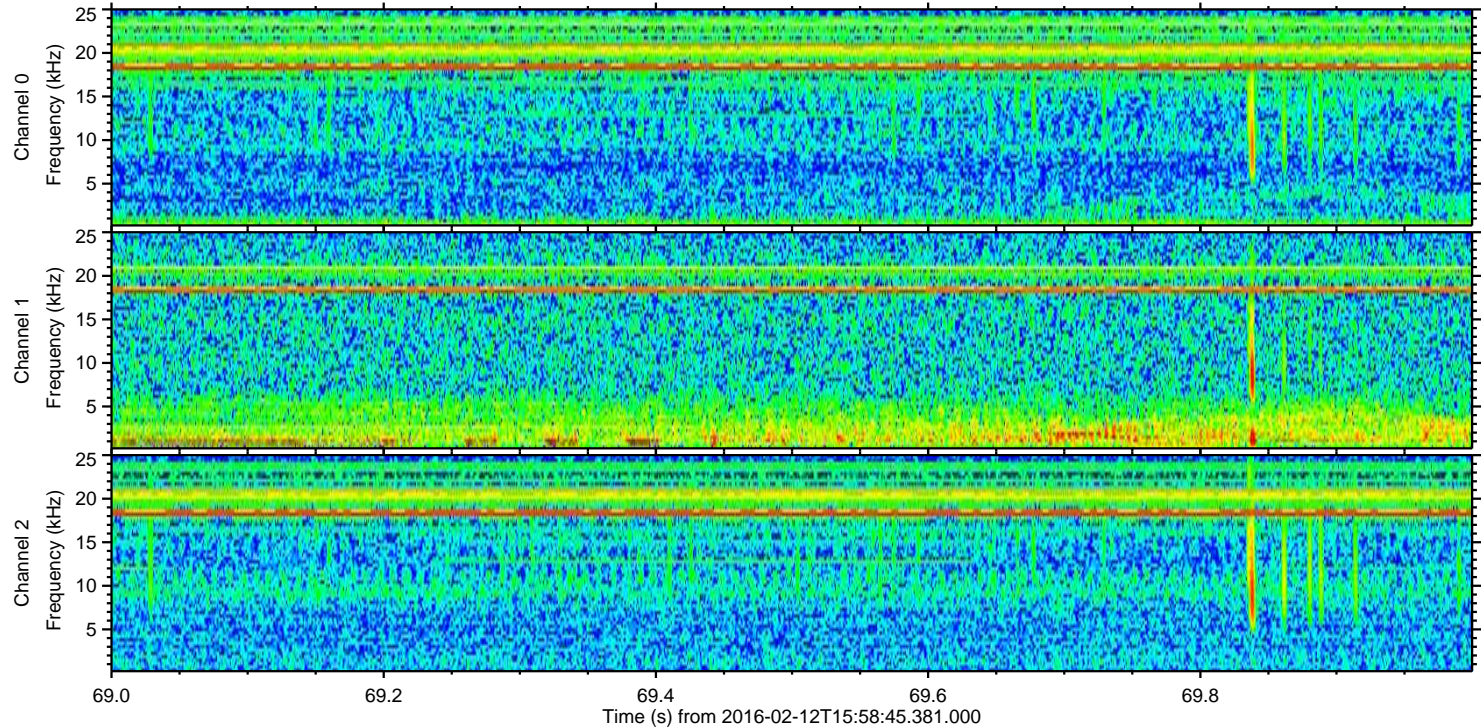
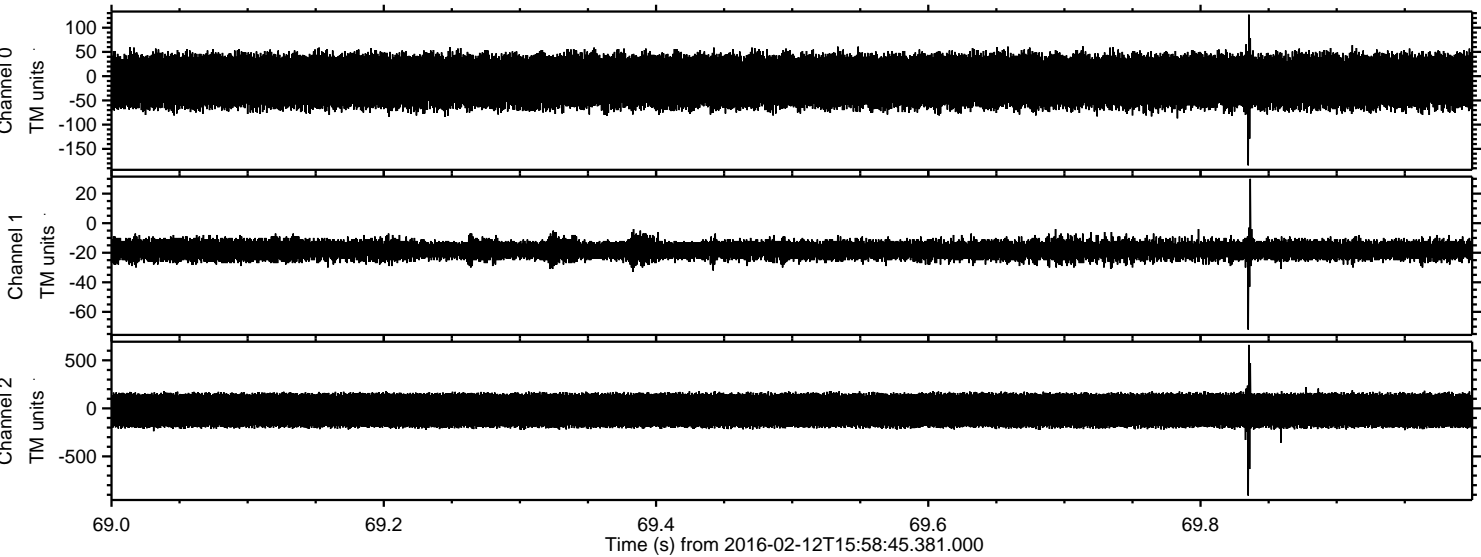

Processed Sun Apr 10 09:33:08 2016 by ELM ver.2012-10-06 from 001__elm20160212_155844__dat00.bin

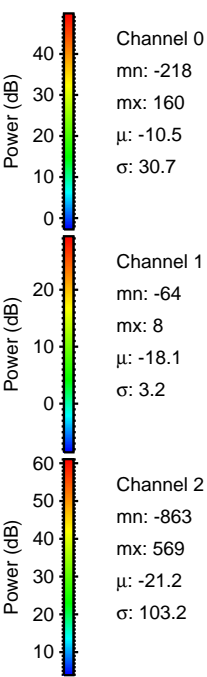
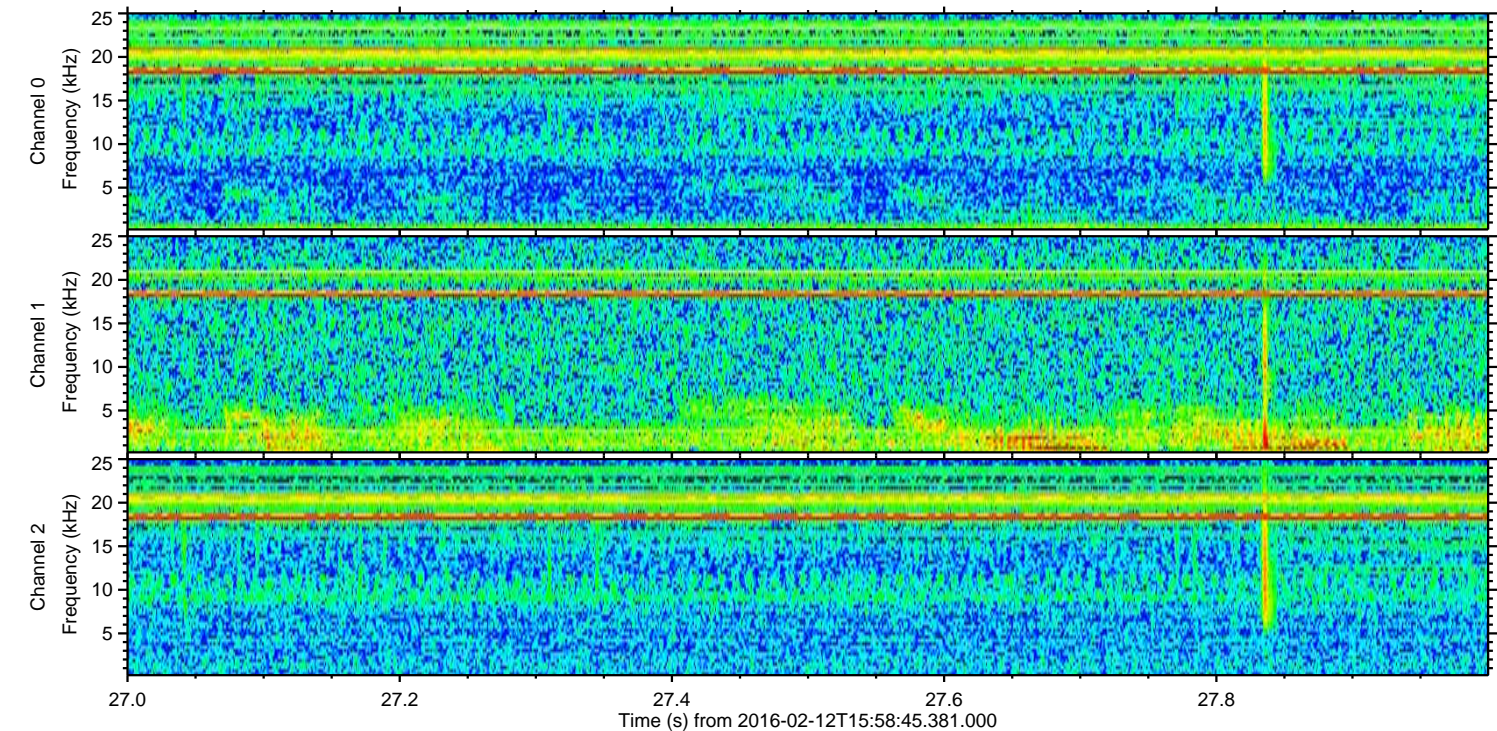
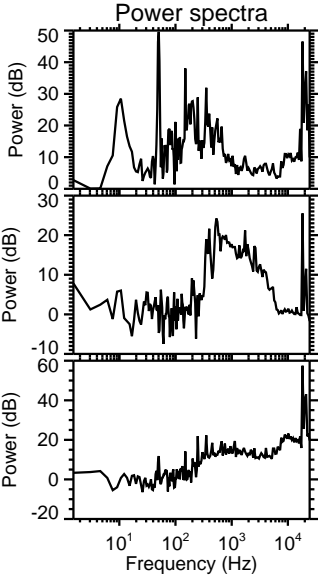
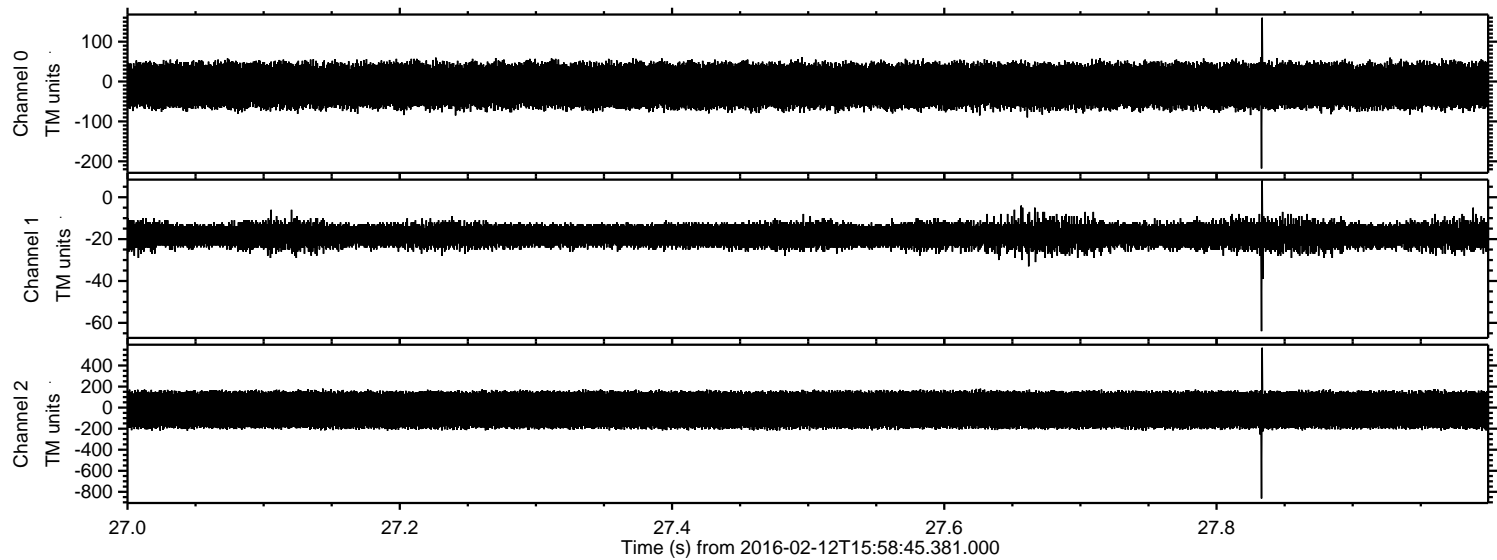

Processed Sun Apr 10 09:33:09 2016 by ELM ver.2012-10-06 from 001__elm20160212_155844__dat00.bin

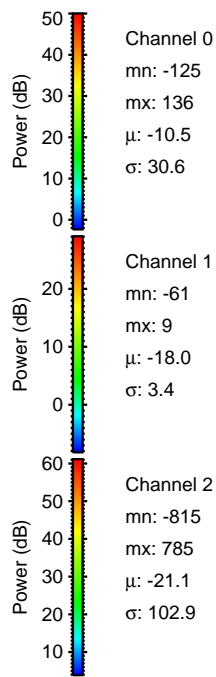
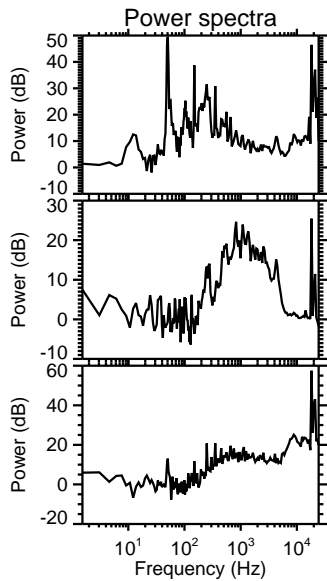
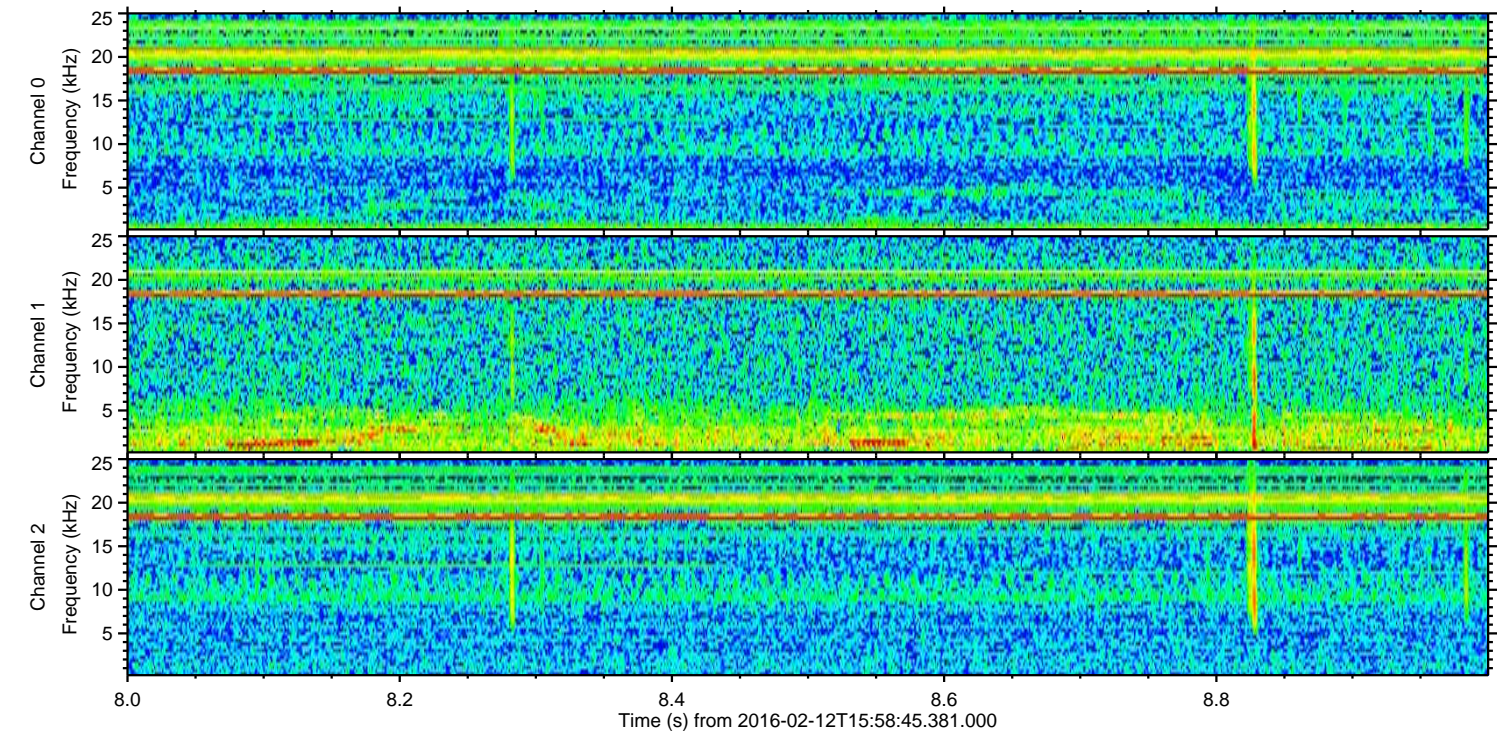
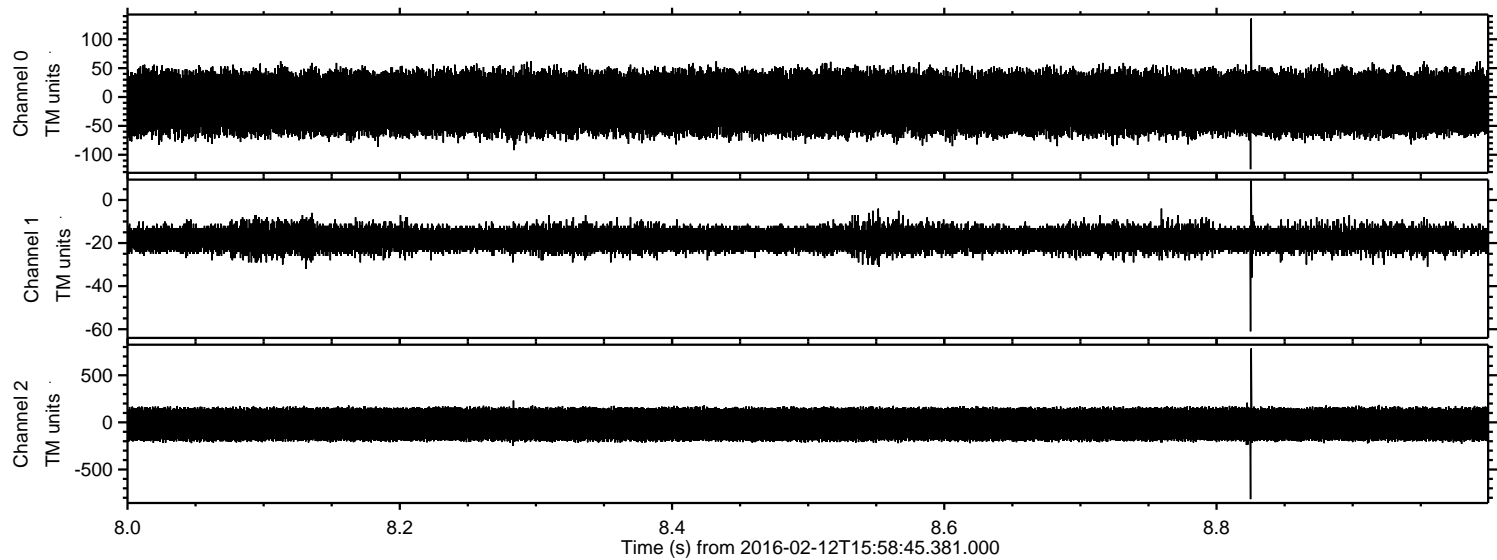

Channel 0
mn: -125
mx: 136
 μ : -10.5
 σ : 30.6

Channel 1
mn: -61
mx: 9
 μ : -18.0
 σ : 3.4

Channel 2
mn: -815
mx: 785
 μ : -21.1
 σ : 102.9

ELMAVAN 3D WAVEFORMS (Measured data sampled at 50 kHz) 51000 packets of 144 samples from 2016-02-12T15:58:45.381.000. Part 146/147

Processed Sun Apr 10 09:33:10 2016 by ELM ver.2012-10-06 from 001__elm20160212_155844__dat00.bin

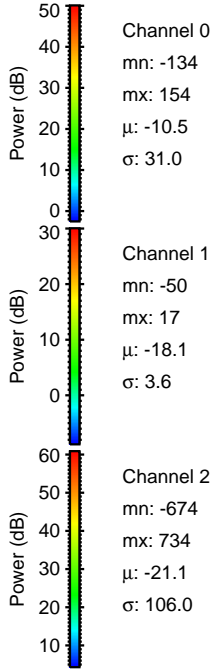
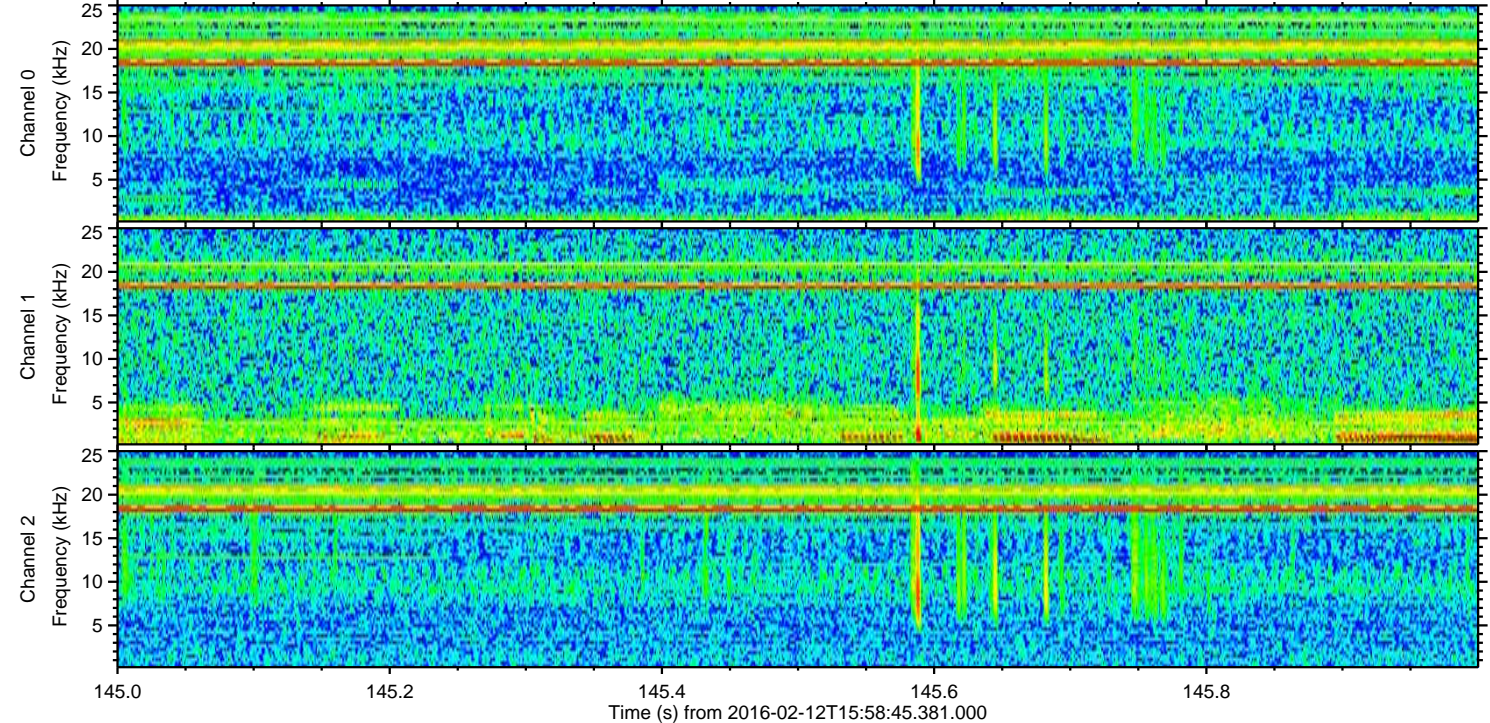
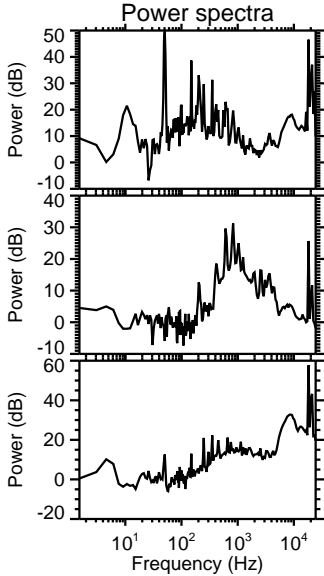
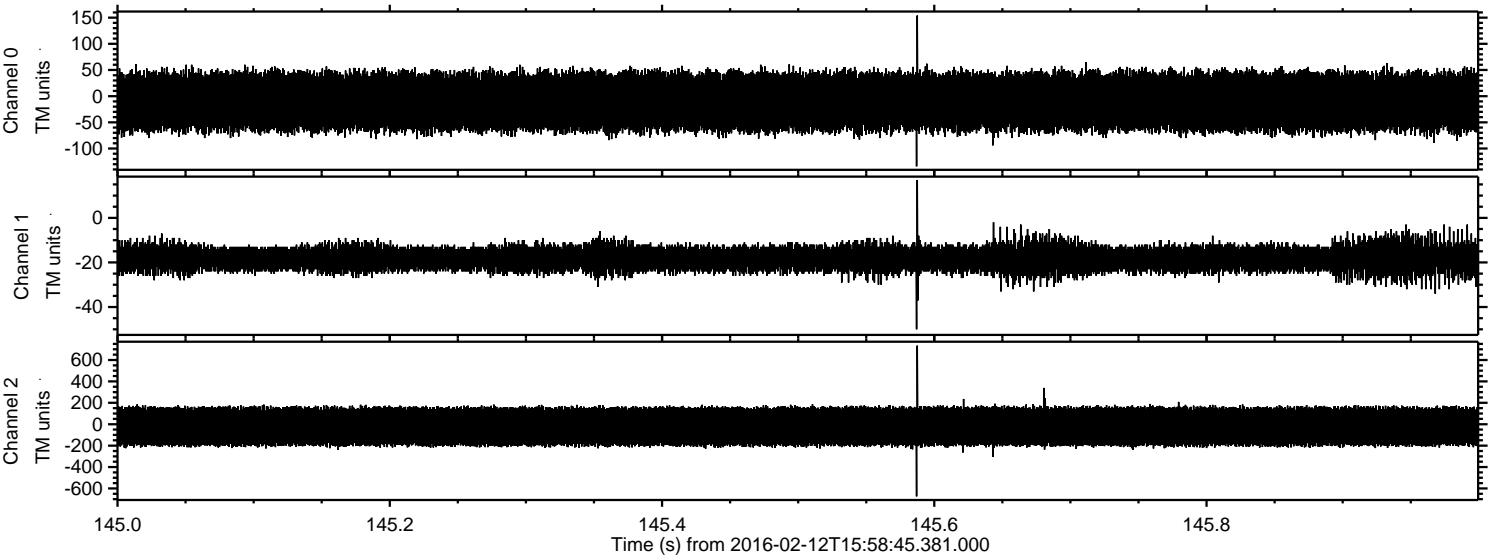

Processed Sun Apr 10 09:33:11 2016 by ELM ver.2012-10-06 from 001__elm20160212_155844__dat00.bin

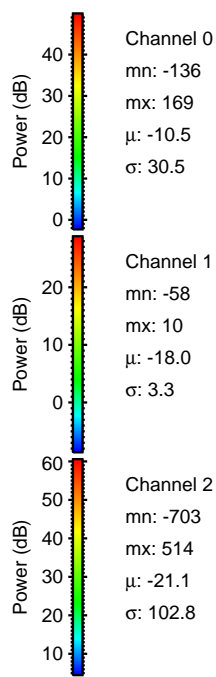
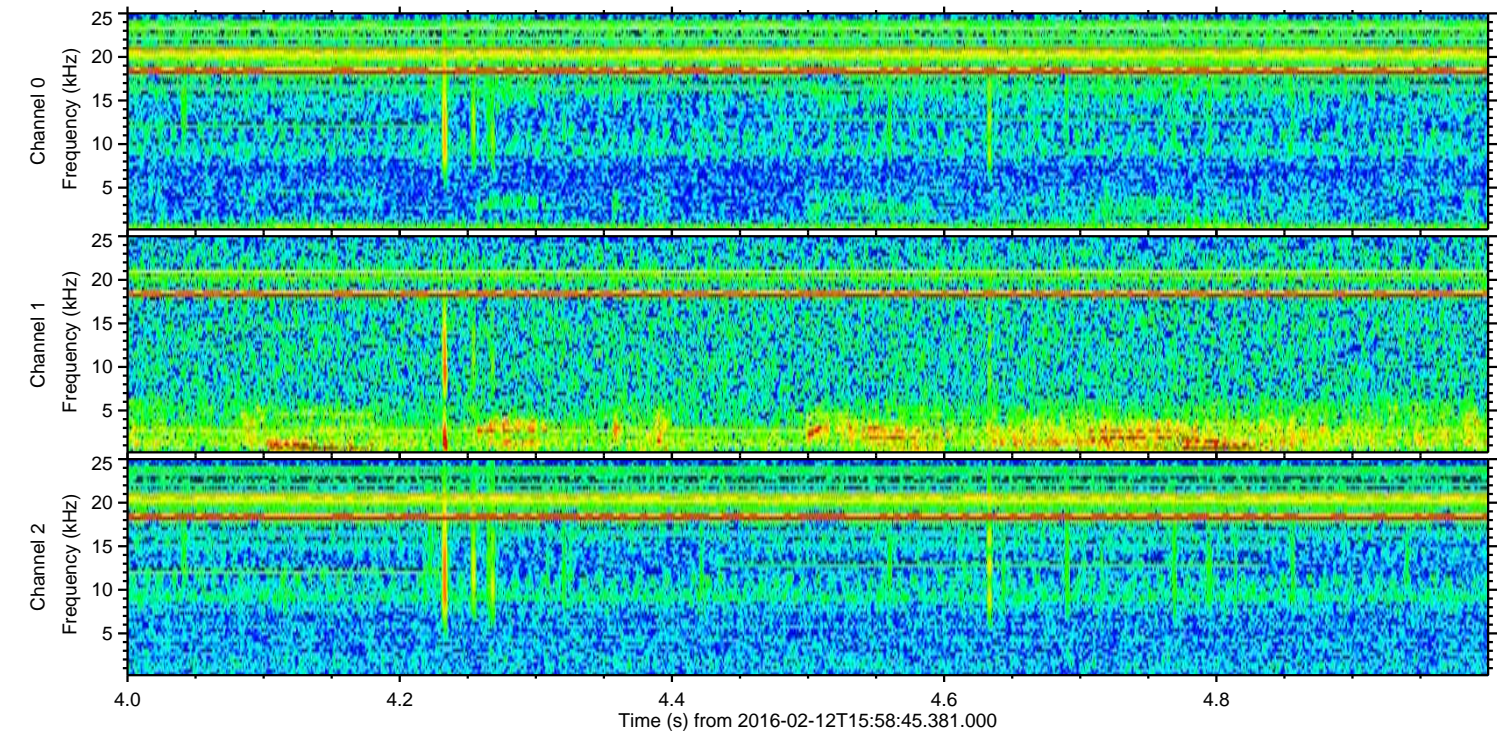
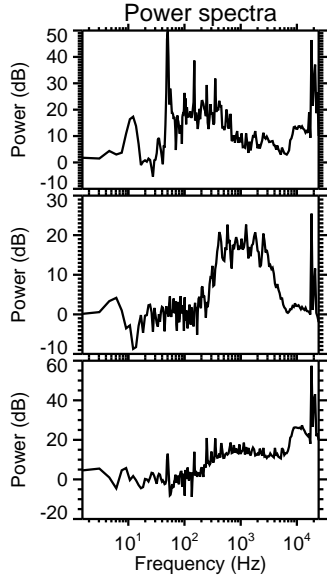
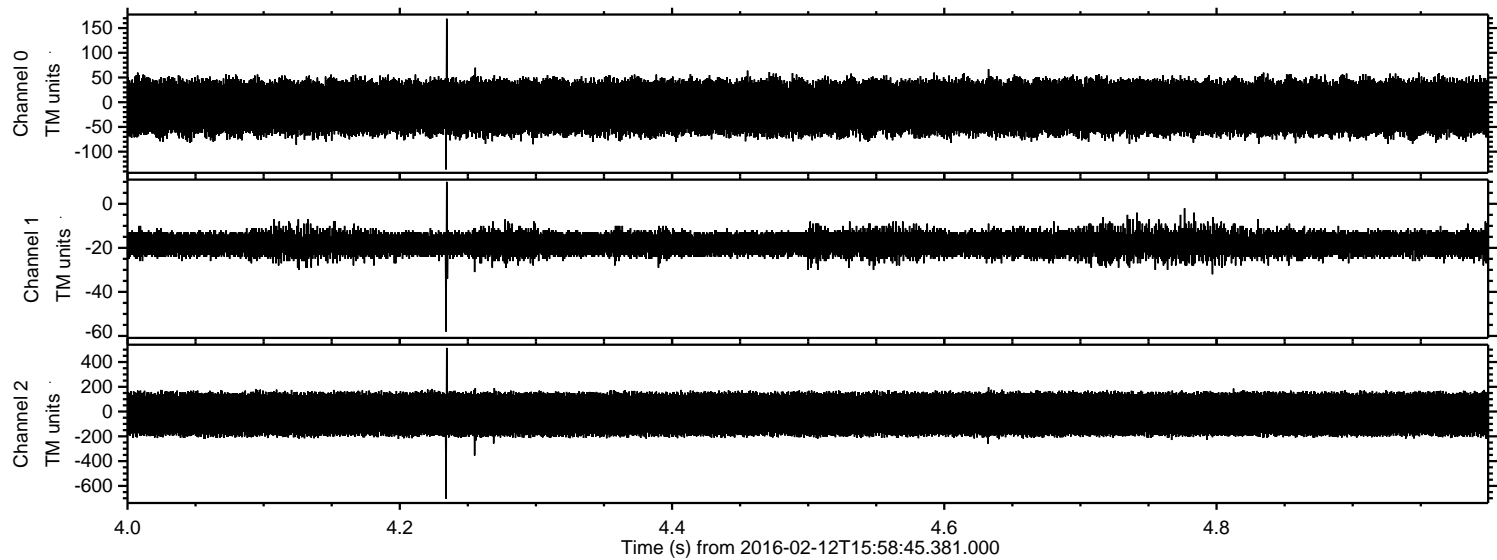

ELMAVAN 3D WAVEFORMS (Measured data sampled at 50 kHz) 51000 packets of 144 samples from 2016-02-12T15:58:45.381.000. Part 125/147

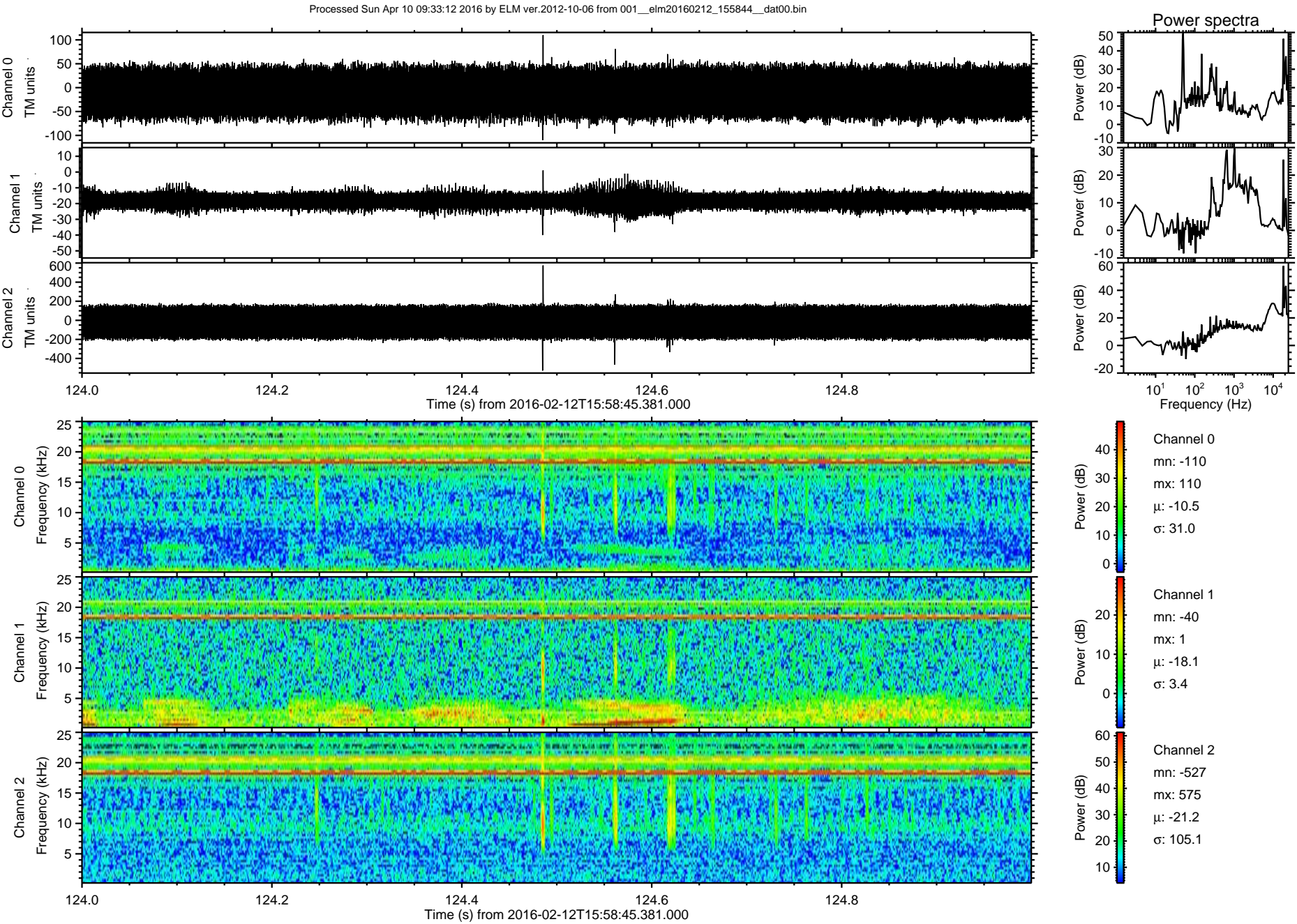

ELMAVAN 3D WAVEFORMS (Measured data sampled at 50 kHz) 51000 packets of 144 samples from 2016-02-12T15:58:45.381.000. Part 140/147

Processed Sun Apr 10 09:33:13 2016 by ELM ver.2012-10-06 from 001__elm20160212_155844__dat00.bin

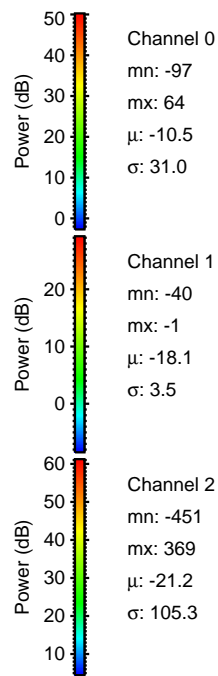
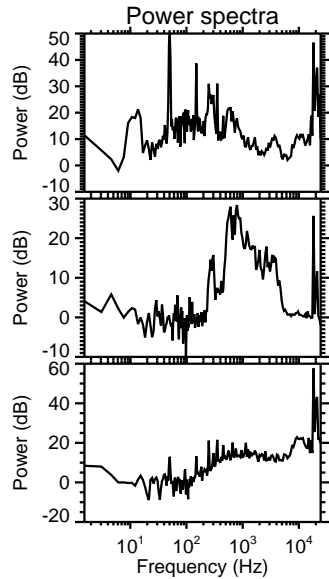
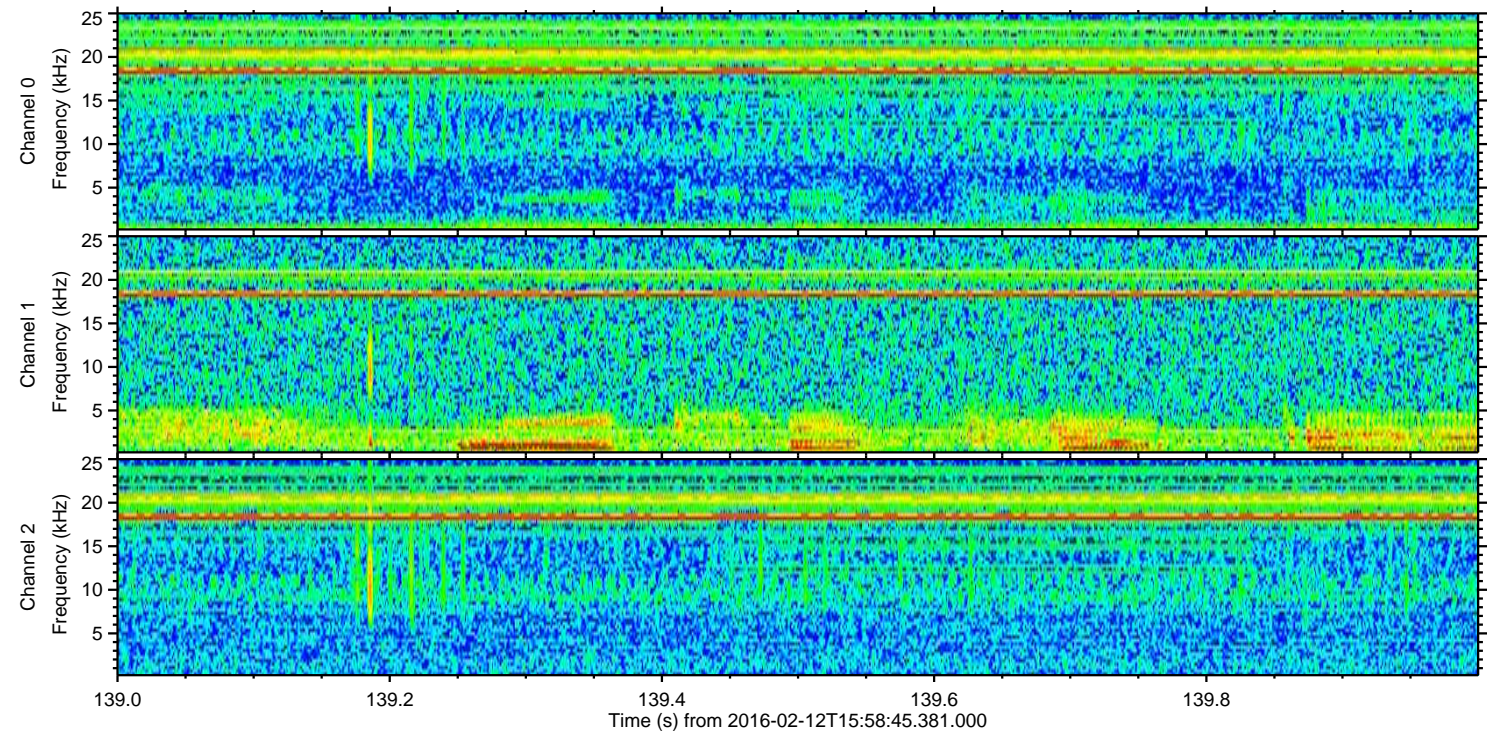
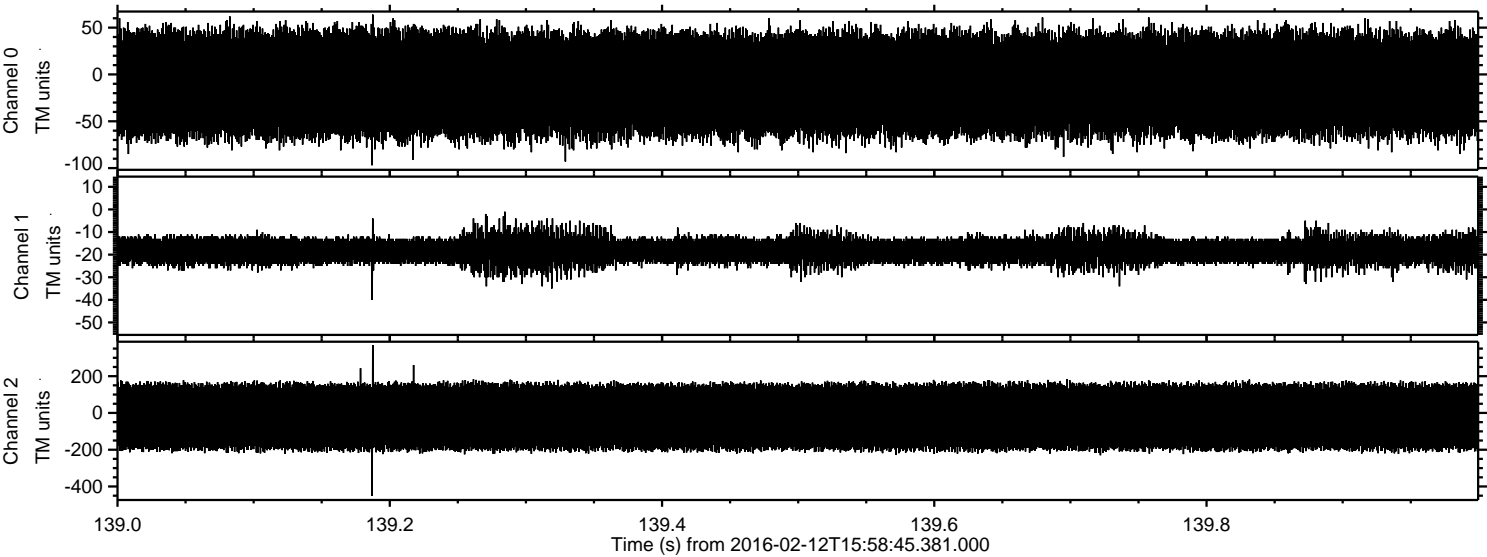

Processed Sun Apr 10 09:33:13 2016 by ELM ver.2012-10-06 from 001__elm20160212_155844__dat00.bin

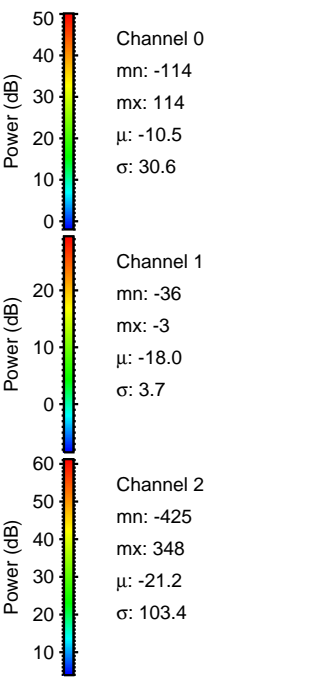
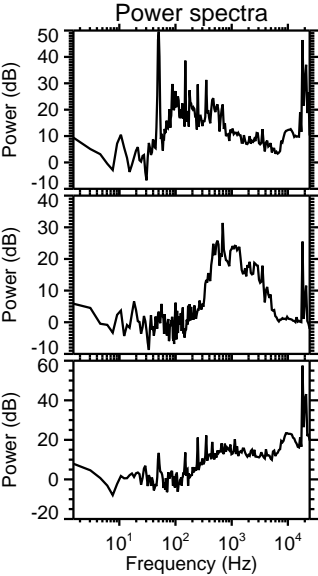
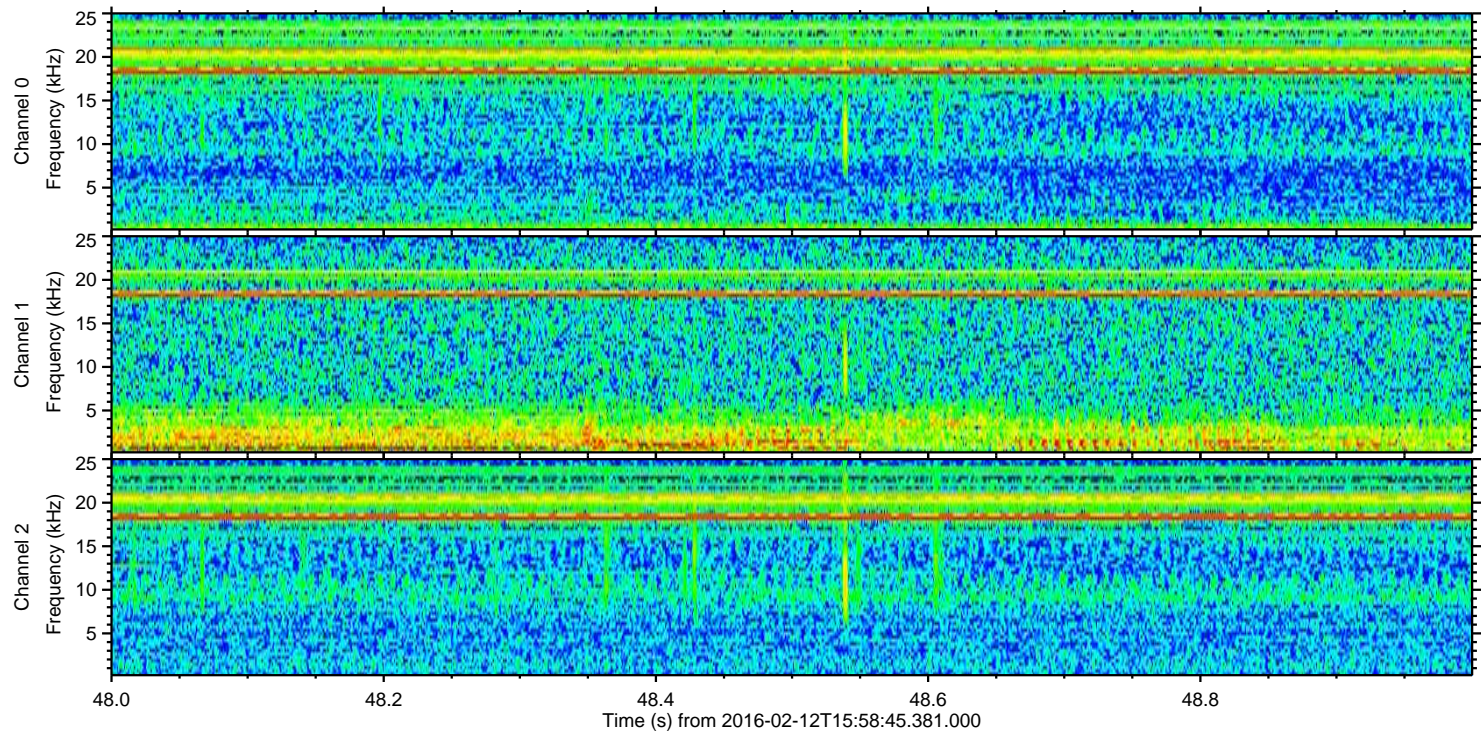
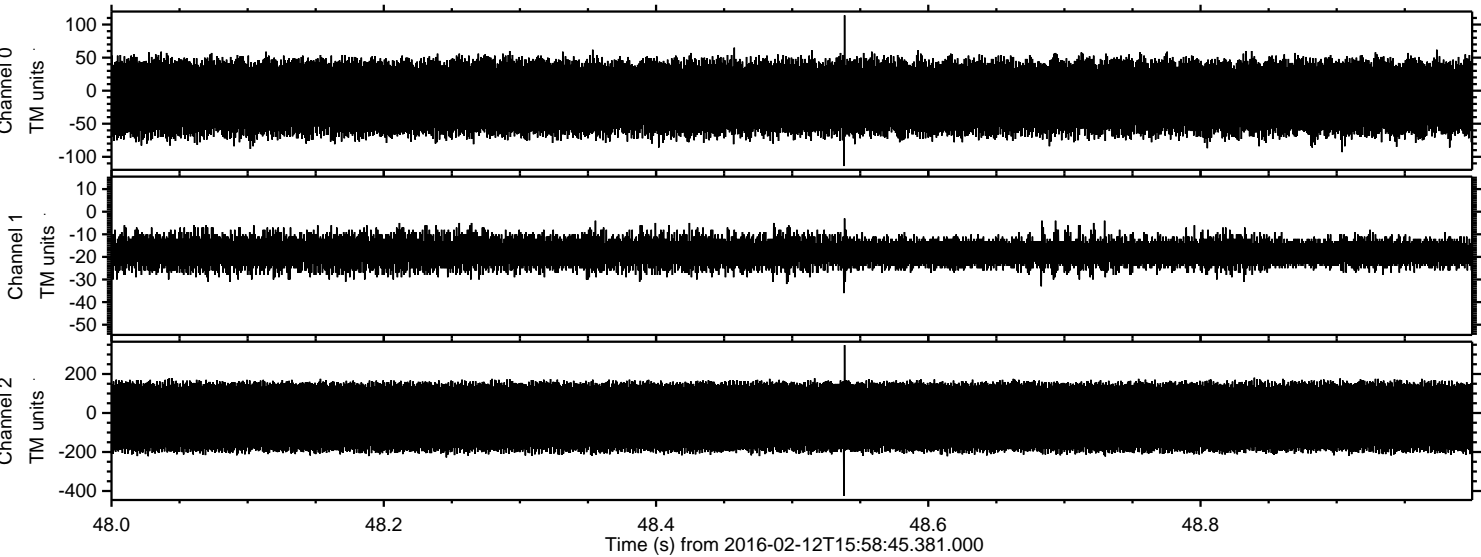

Processed Sun Apr 10 09:33:14 2016 by ELM ver.2012-10-06 from 001__elm20160212_155844__dat00.bin

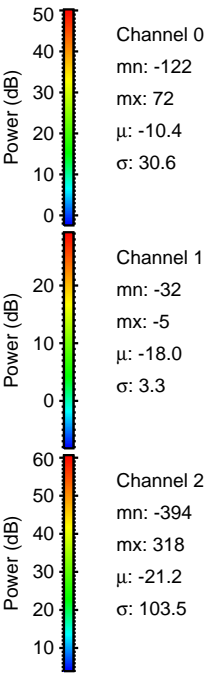
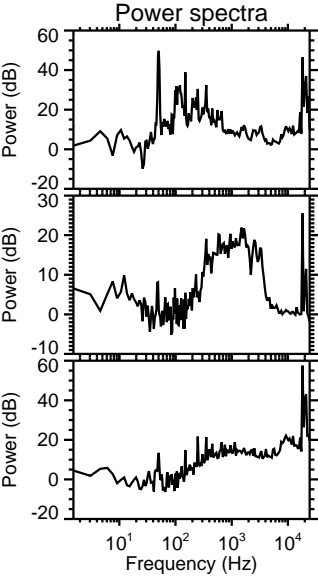
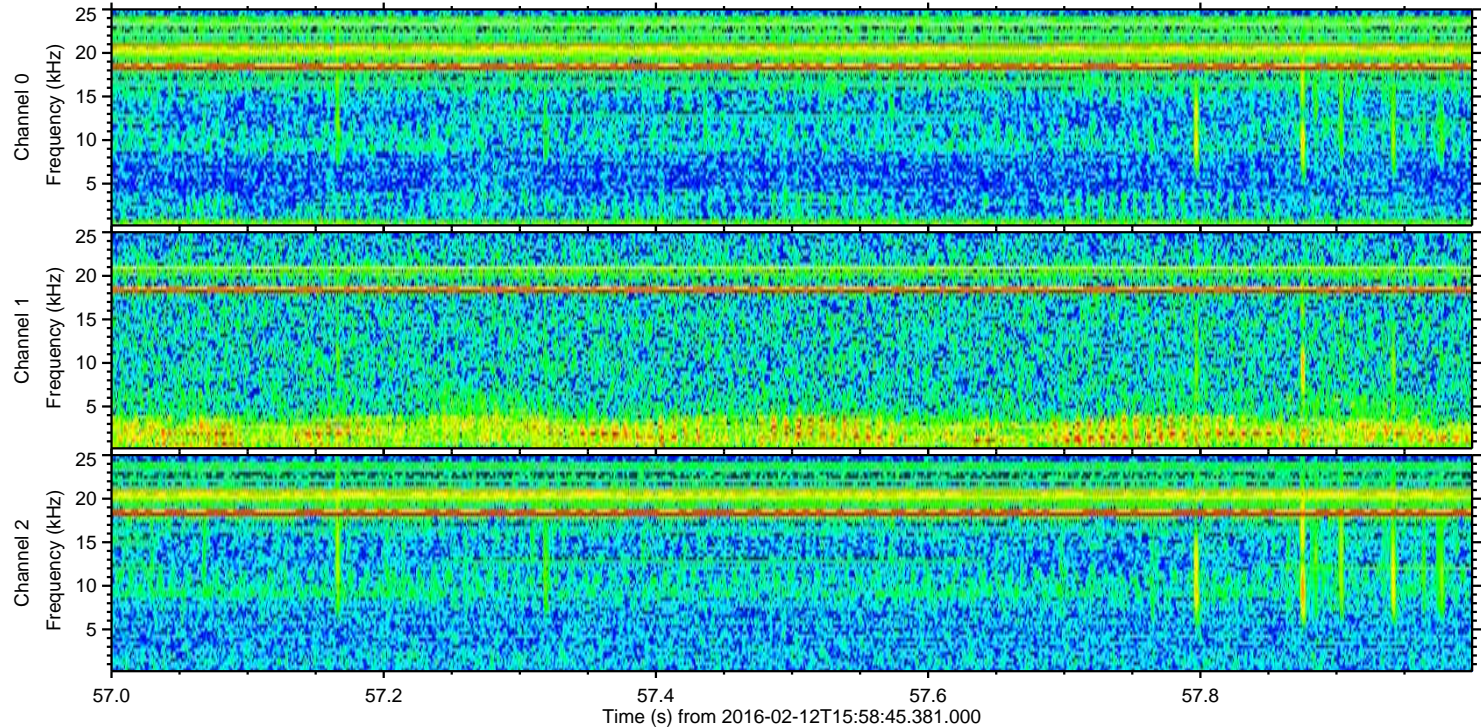
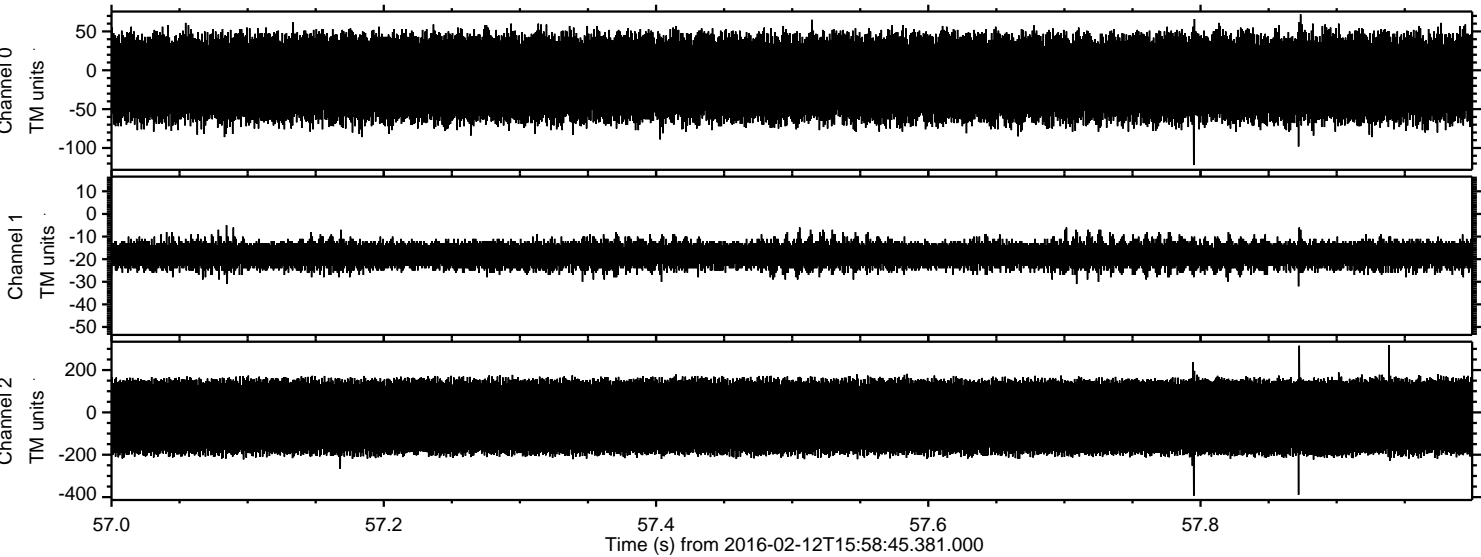

Processed Sun Apr 10 09:33:15 2016 by ELM ver.2012-10-06 from 001__elm20160212_155844__dat00.bin

