

ELMAVAN 3D WAVEFORMS (Measured data sampled at 50 kHz) 51000 packets of 144 samples from 2016-02-11T17:42:47.985.000.

Processed Sun Apr 10 05:03:19 2016 by ELM ver.2012-10-06 from 001__elm20160211_174246__dat00.bin

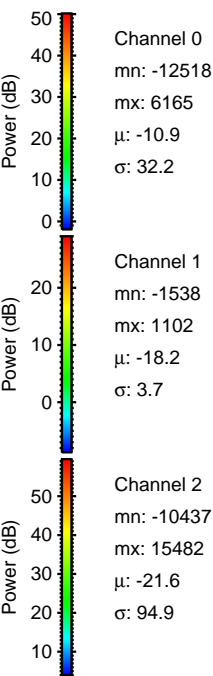
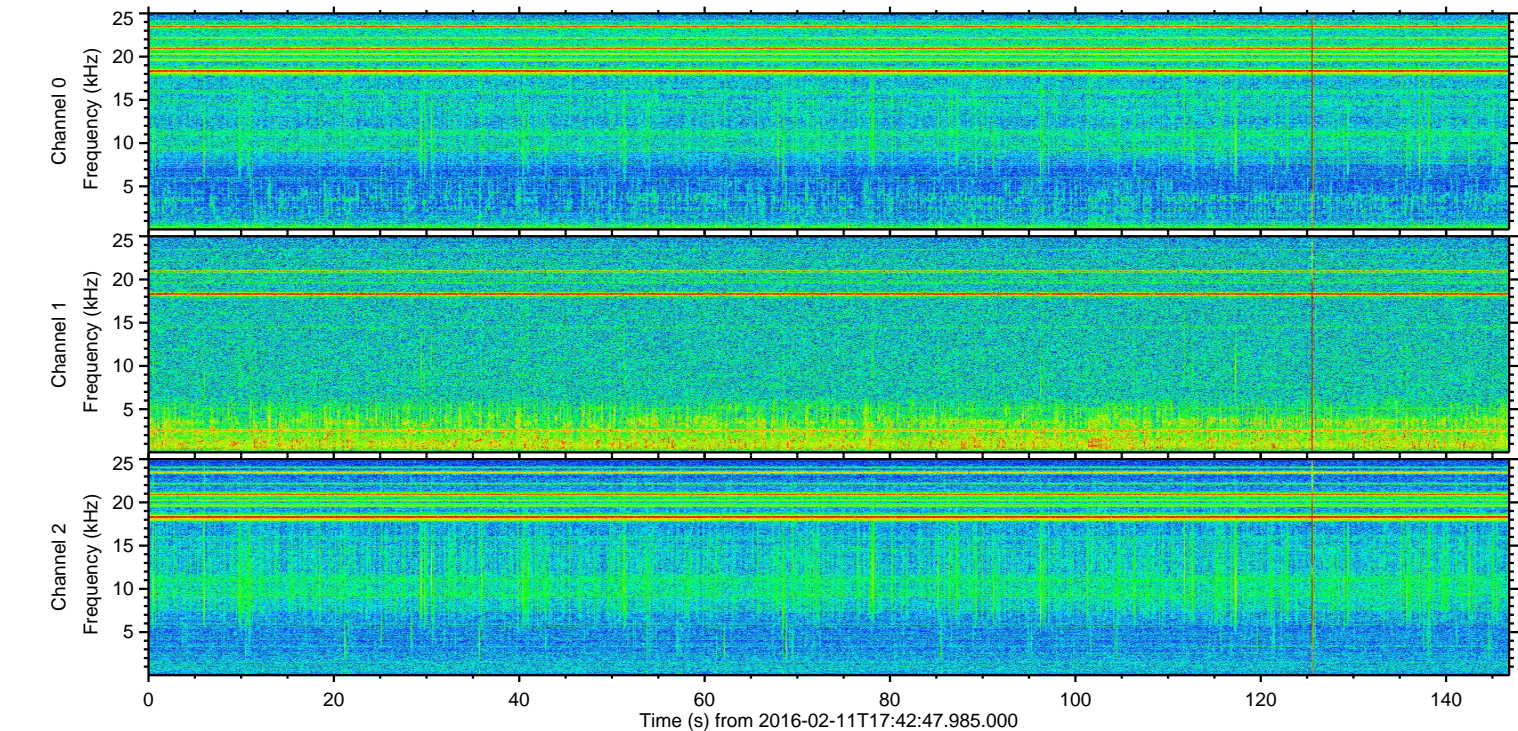
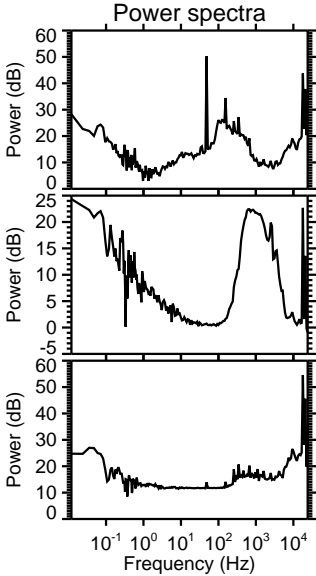
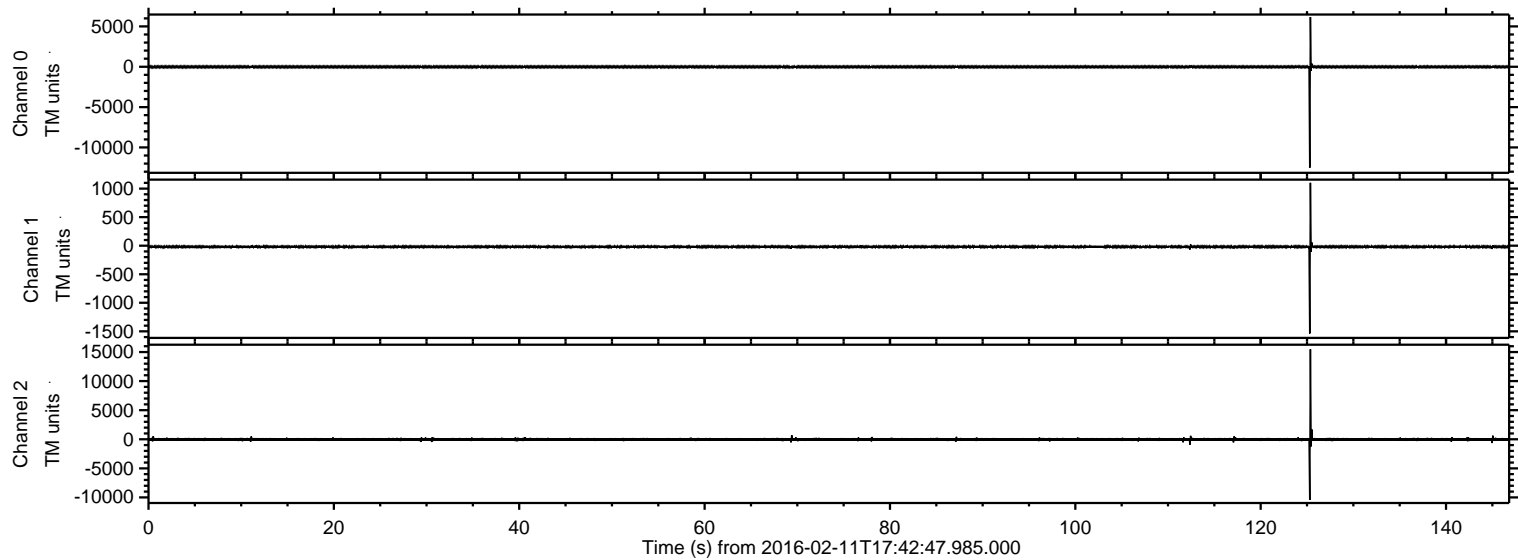

ELMAVAN 3D WAVEFORMS (Measured data sampled at 50 kHz) 51000 packets of 144 samples from 2016-02-11T17:42:47.985.000. Part 126/147

Processed Sun Apr 10 05:03:30 2016 by ELM ver.2012-10-06 from 001__elm20160211_174246__dat00.bin

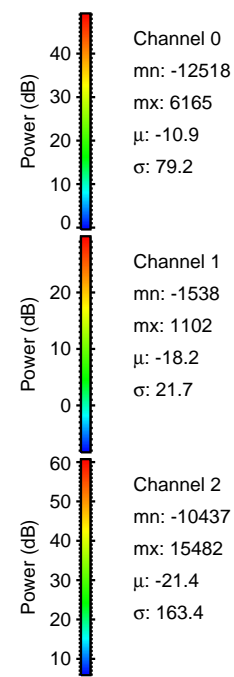
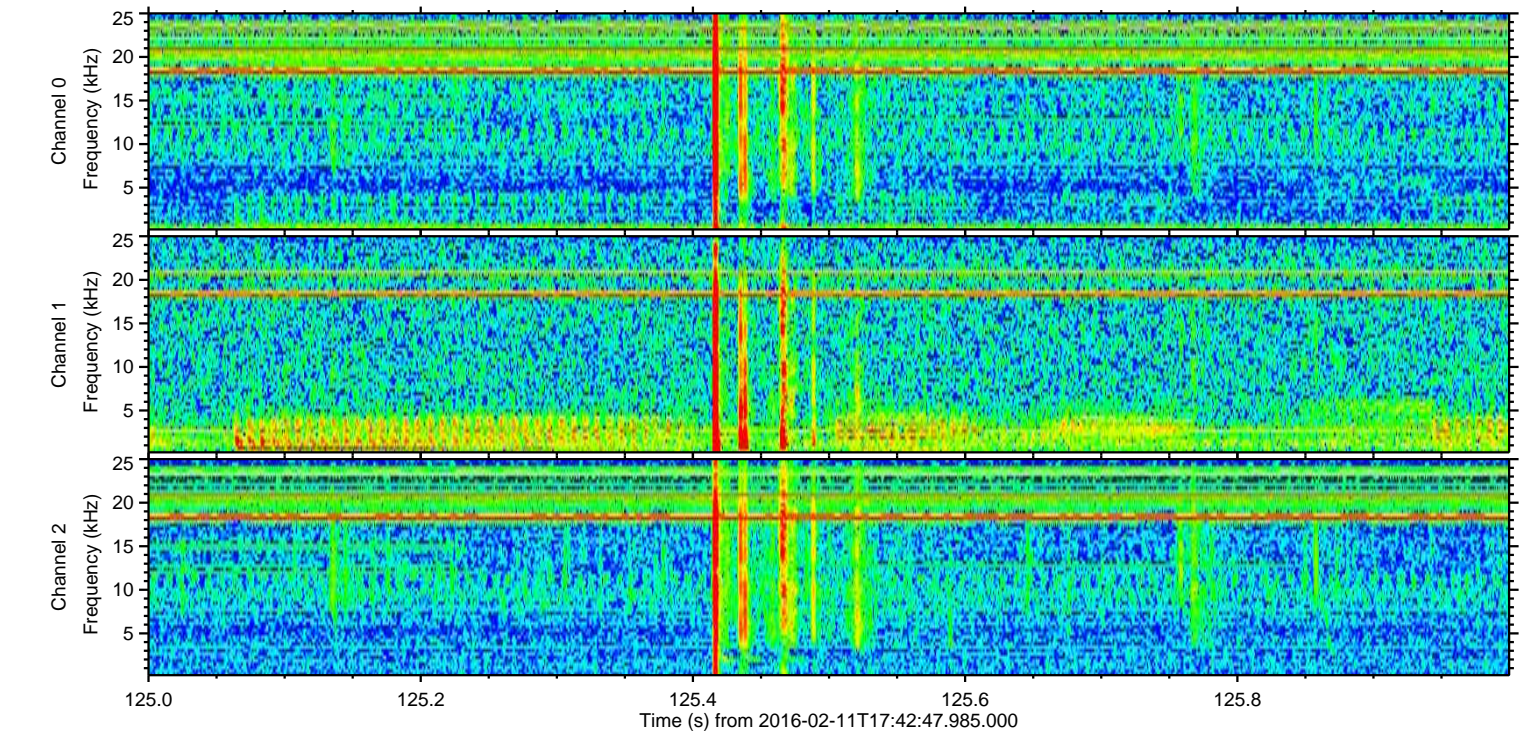
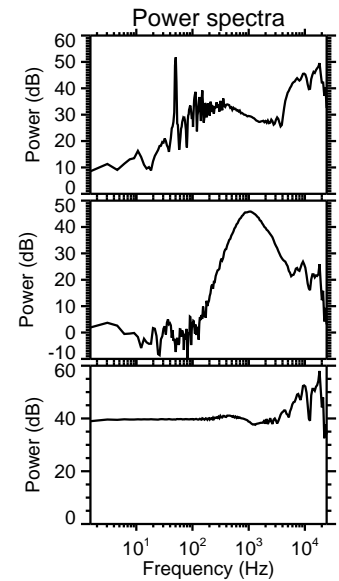
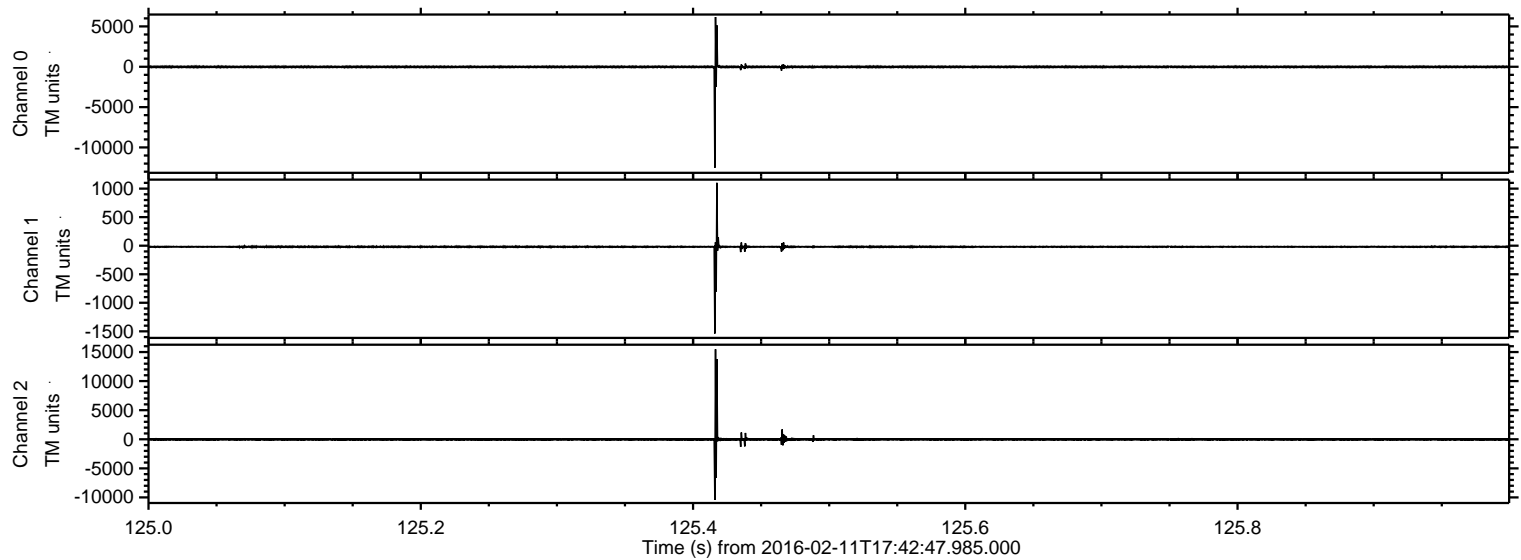

ELMAVAN 3D WAVEFORMS (Measured data sampled at 50 kHz) 51000 packets of 144 samples from 2016-02-11T17:42:47.985.000. Part 113/147

Processed Sun Apr 10 05:03:31 2016 by ELM ver.2012-10-06 from 001__elm20160211_174246__dat00.bin

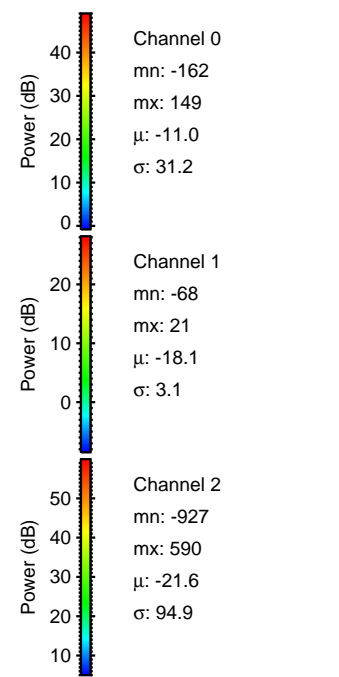
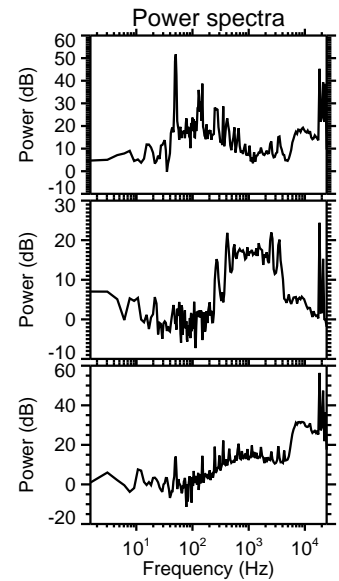
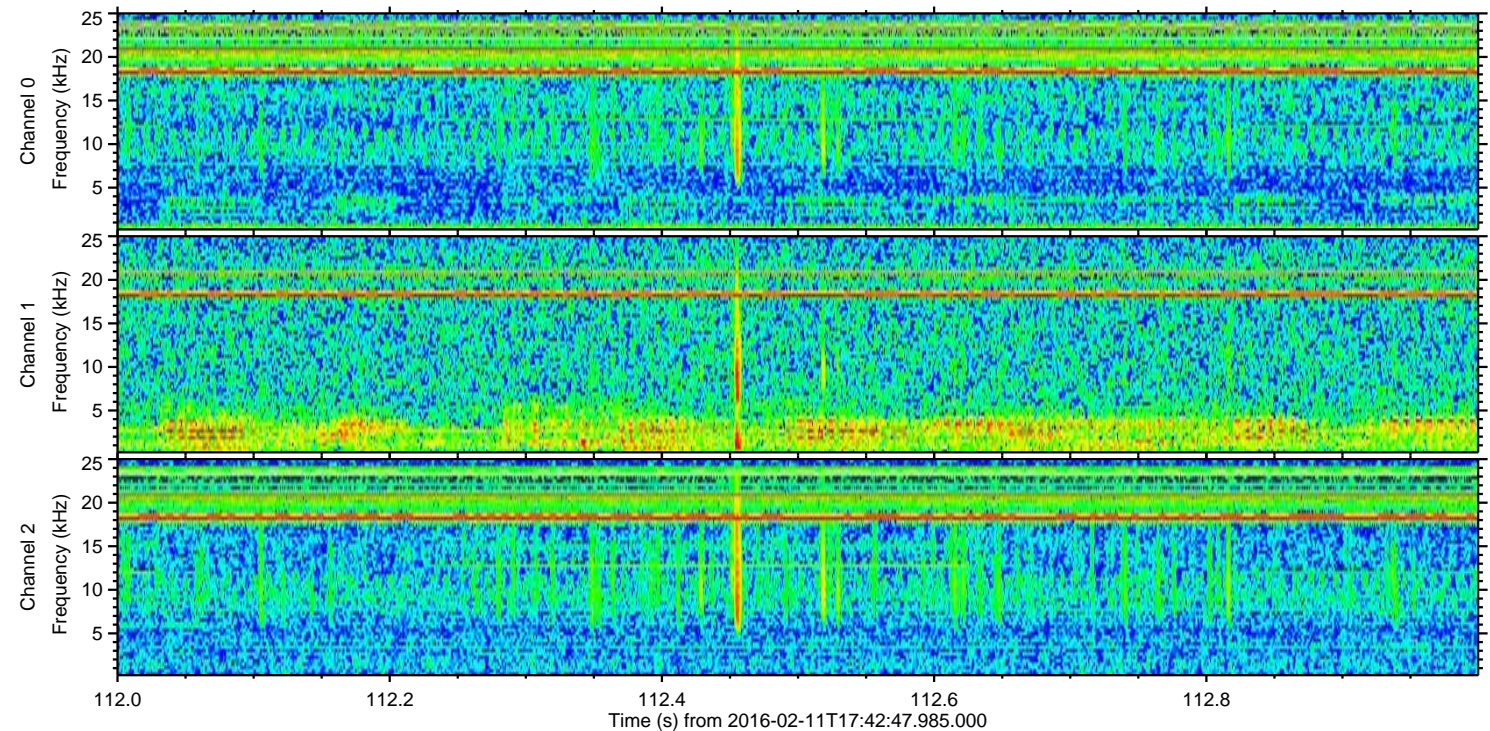
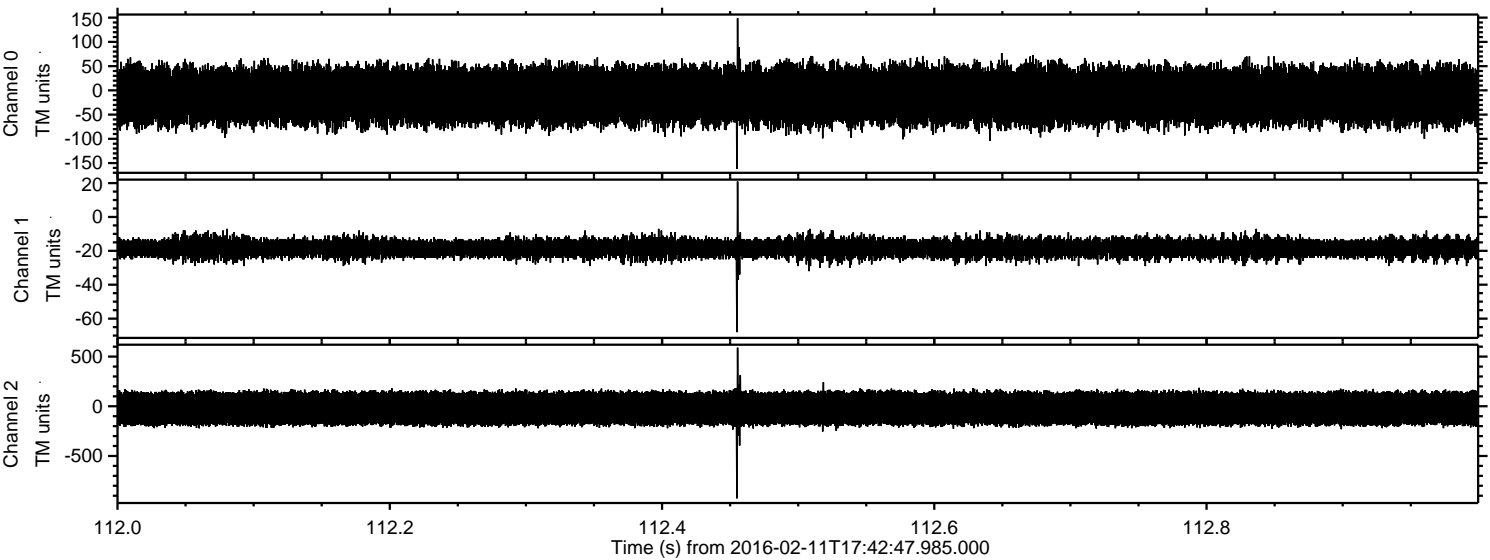

Processed Sun Apr 10 05:03:32 2016 by ELM ver.2012-10-06 from 001__elm20160211_174246__dat00.bin

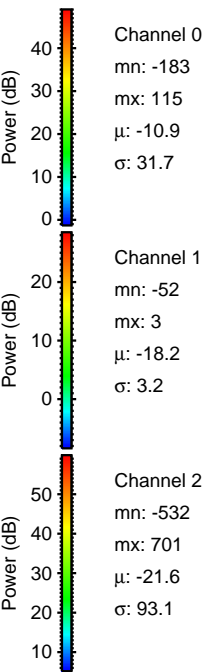
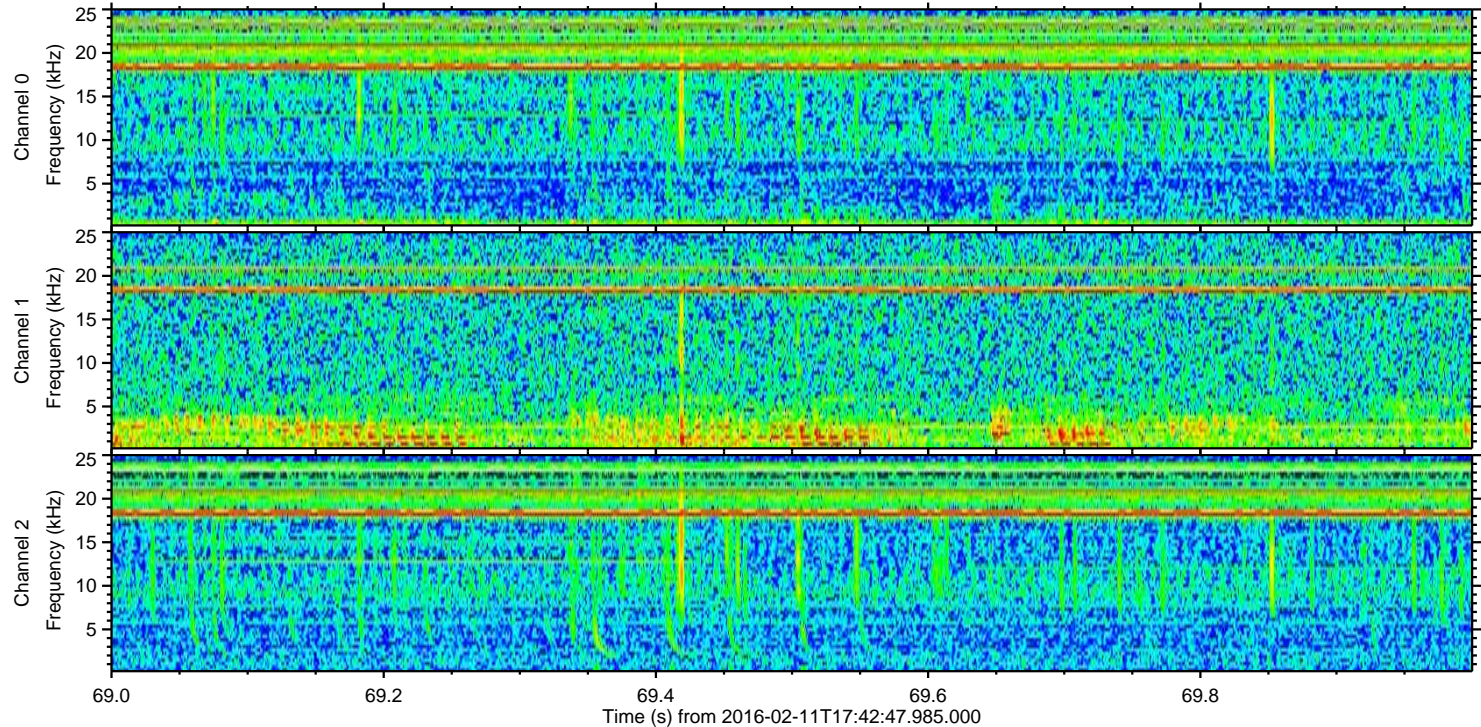
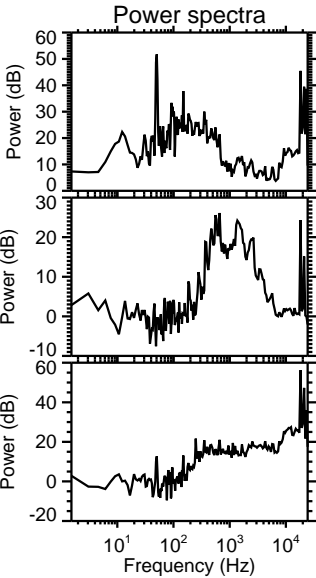
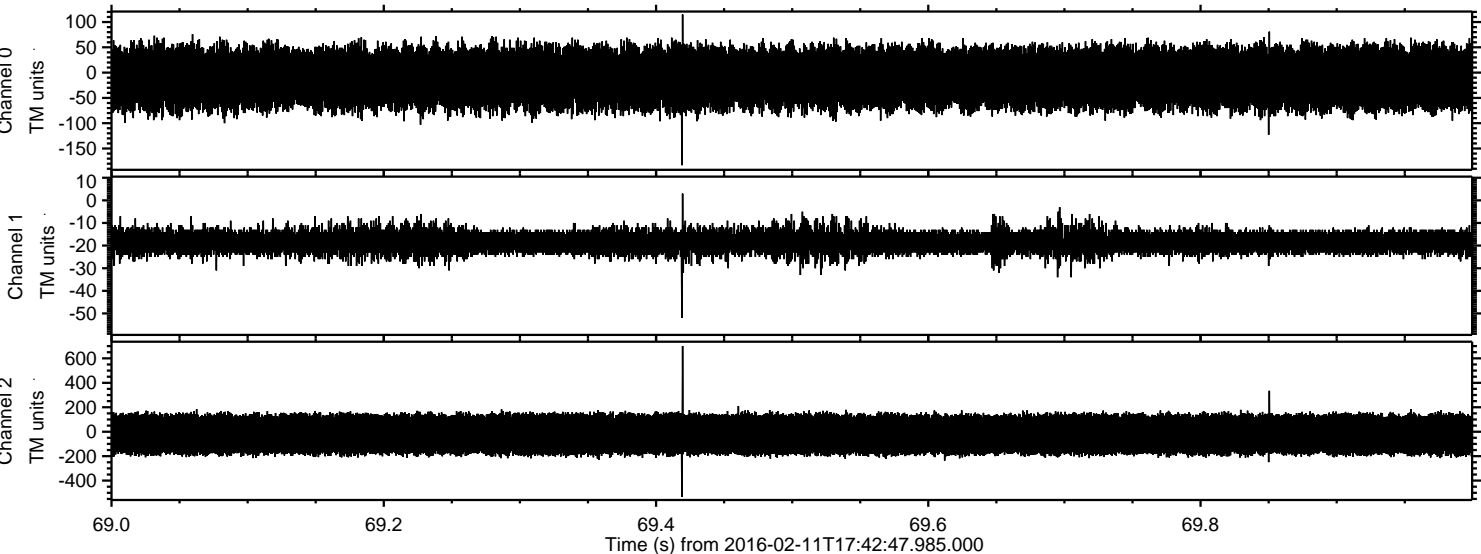

ELMAVAN 3D WAVEFORMS (Measured data sampled at 50 kHz) 51000 packets of 144 samples from 2016-02-11T17:42:47.985.000. Part 146/147

Processed Sun Apr 10 05:03:33 2016 by ELM ver.2012-10-06 from 001__elm20160211_174246__dat00.bin

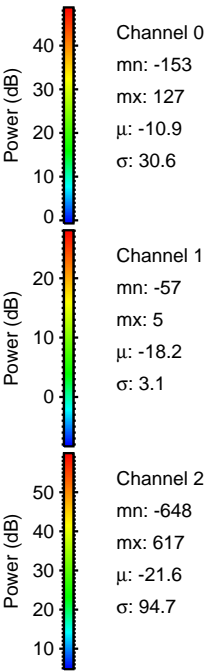
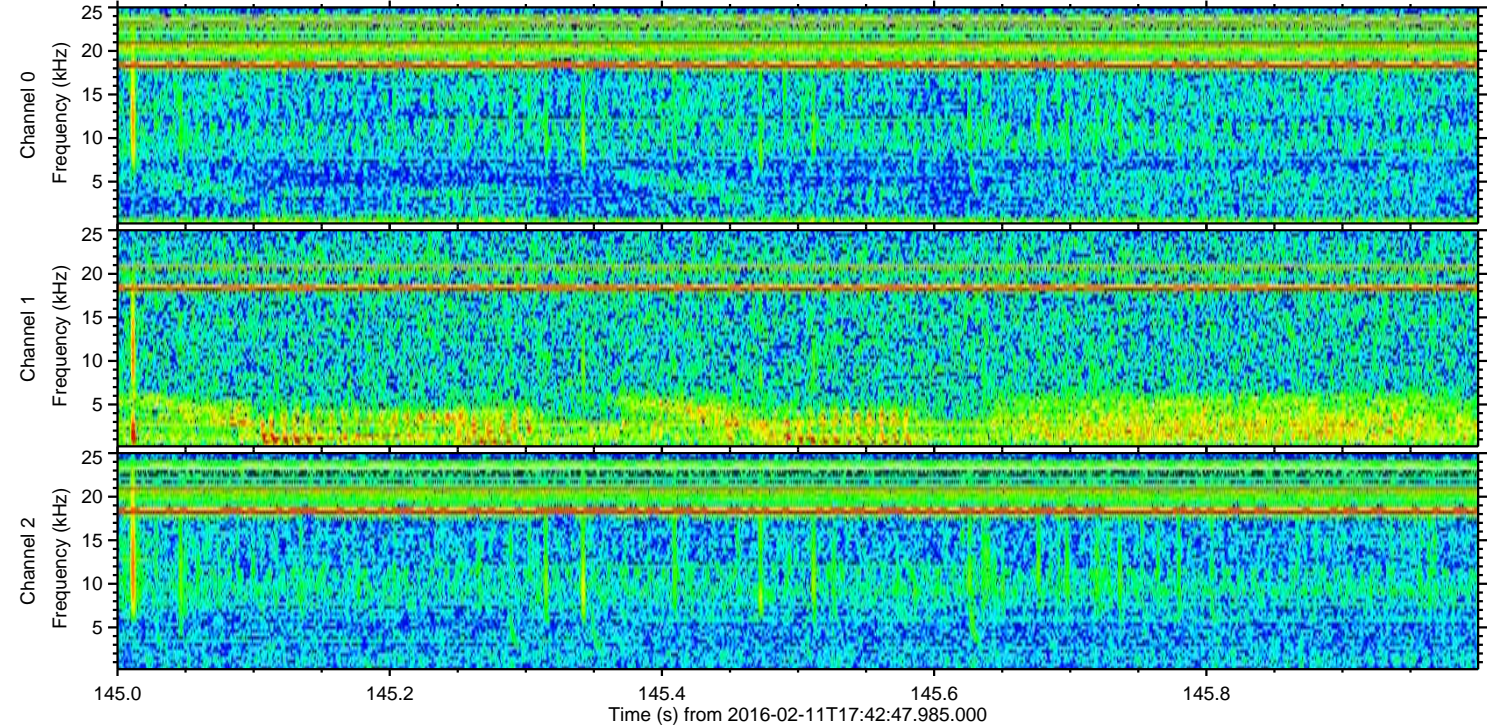
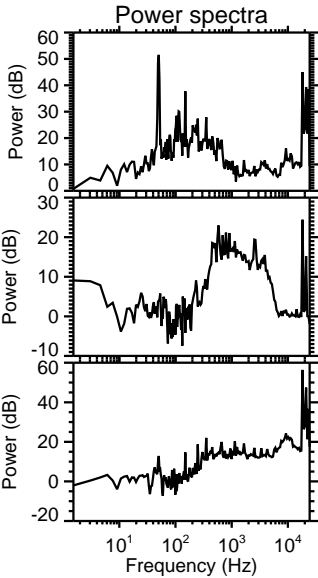
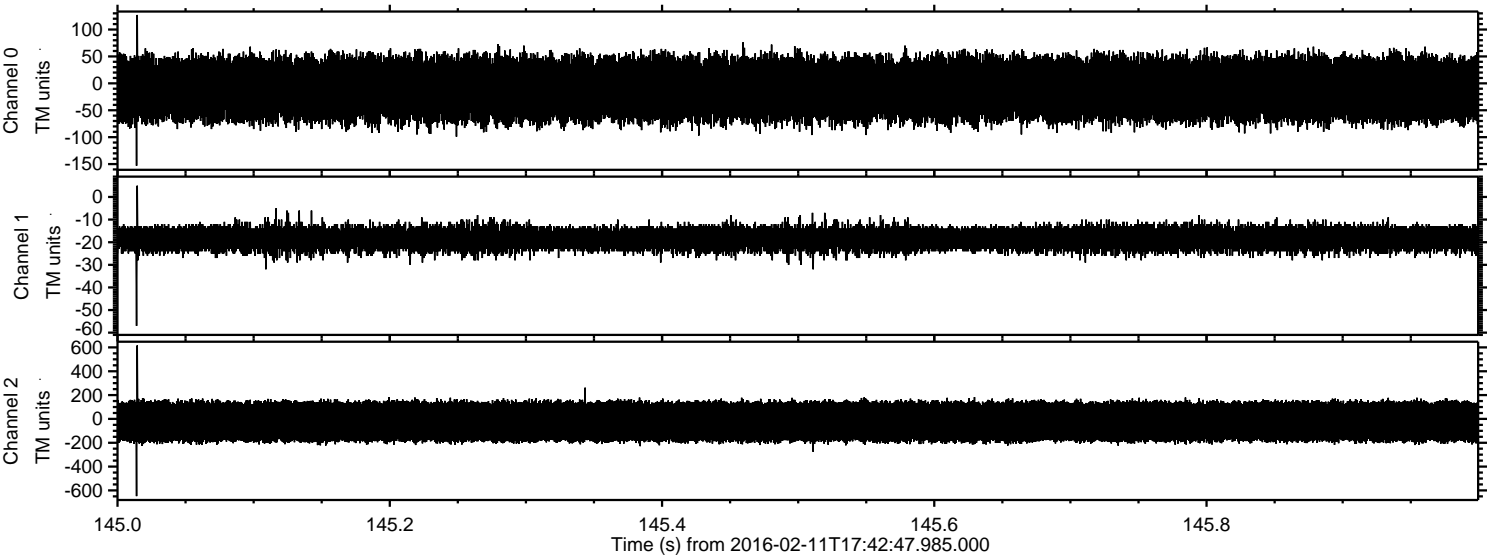

ELMAVAN 3D WAVEFORMS (Measured data sampled at 50 kHz) 51000 packets of 144 samples from 2016-02-11T17:42:47.985.000. Part 118/147

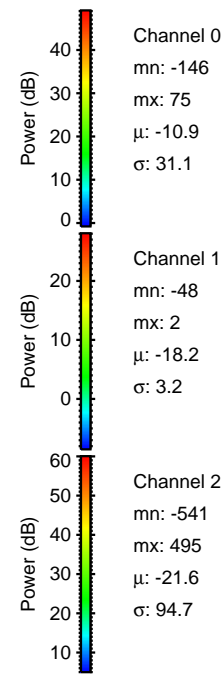
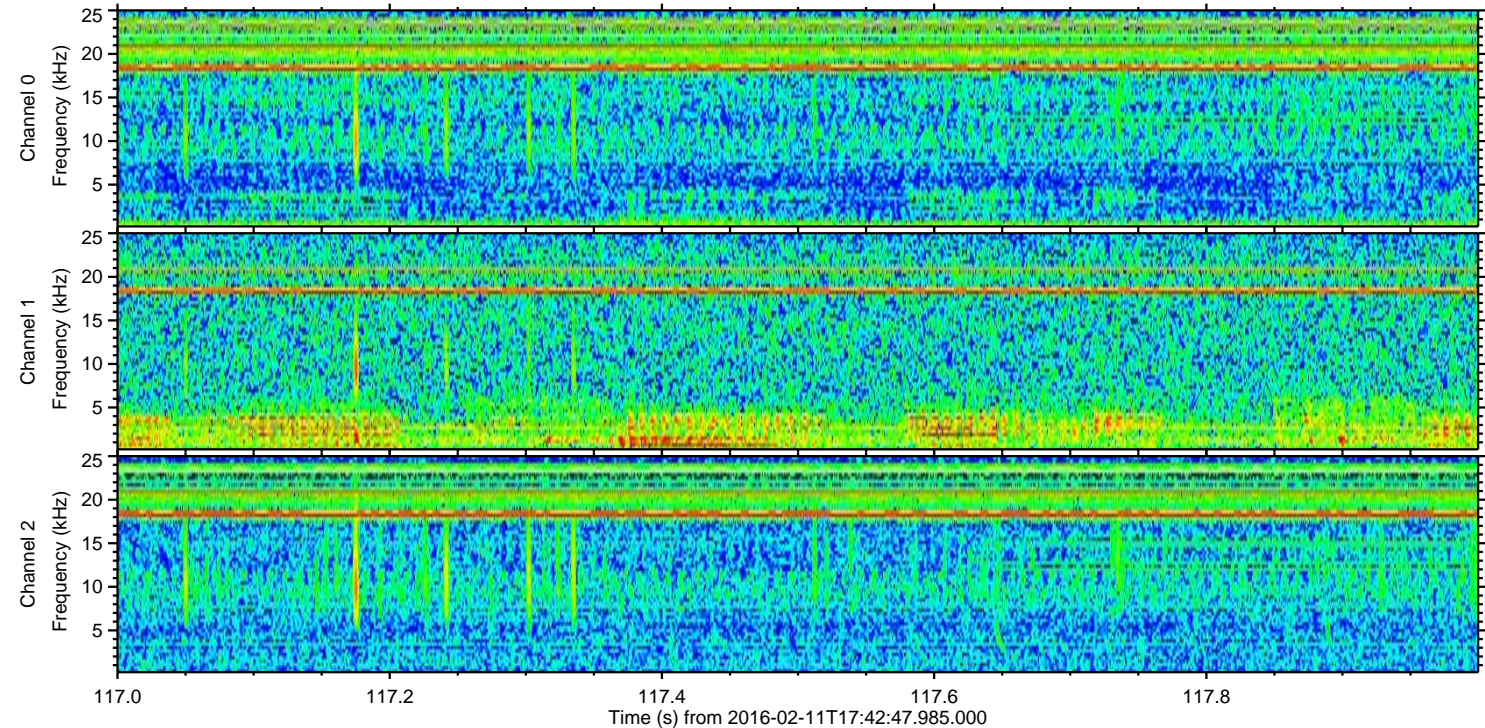
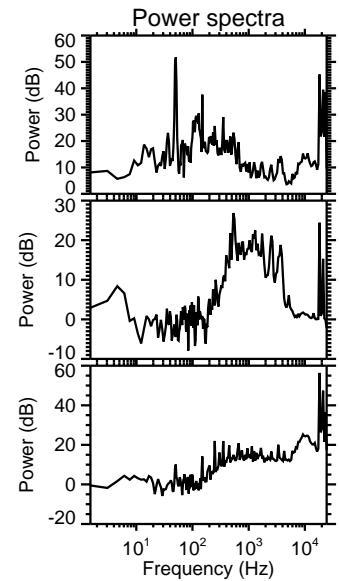
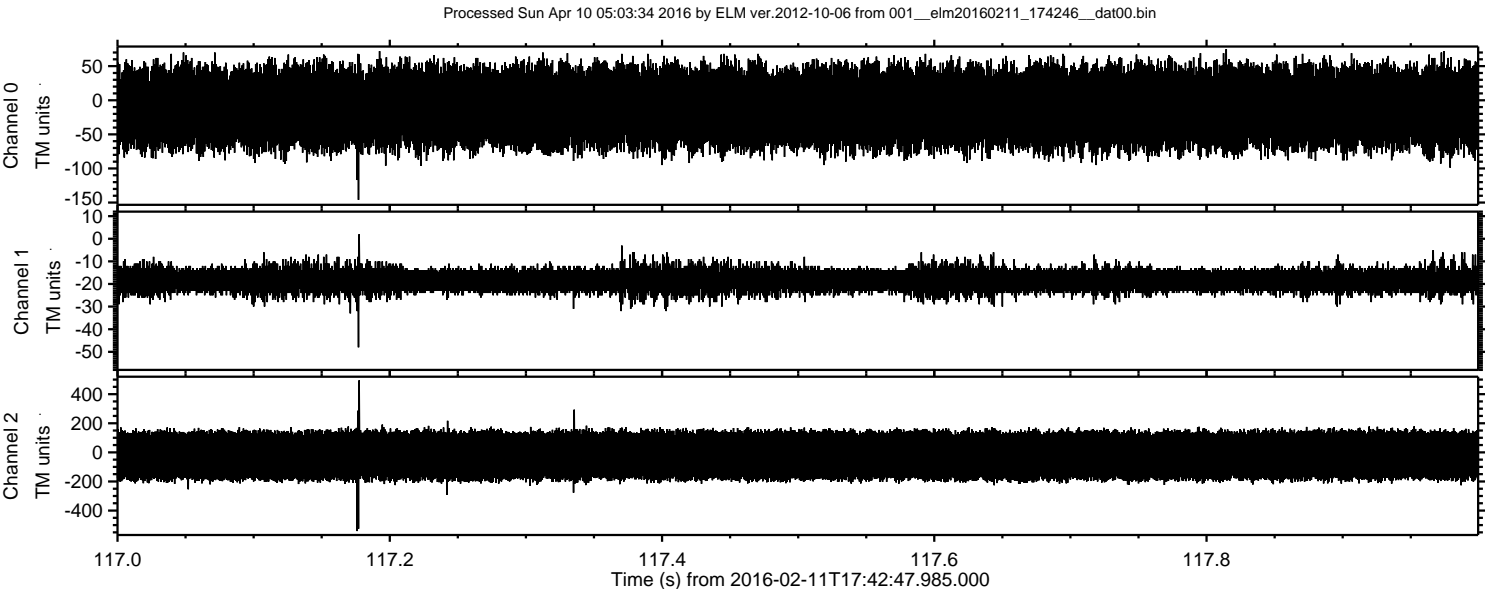

ELMAVAN 3D WAVEFORMS (Measured data sampled at 50 kHz) 51000 packets of 144 samples from 2016-02-11T17:42:47.985.000. Part 112/147

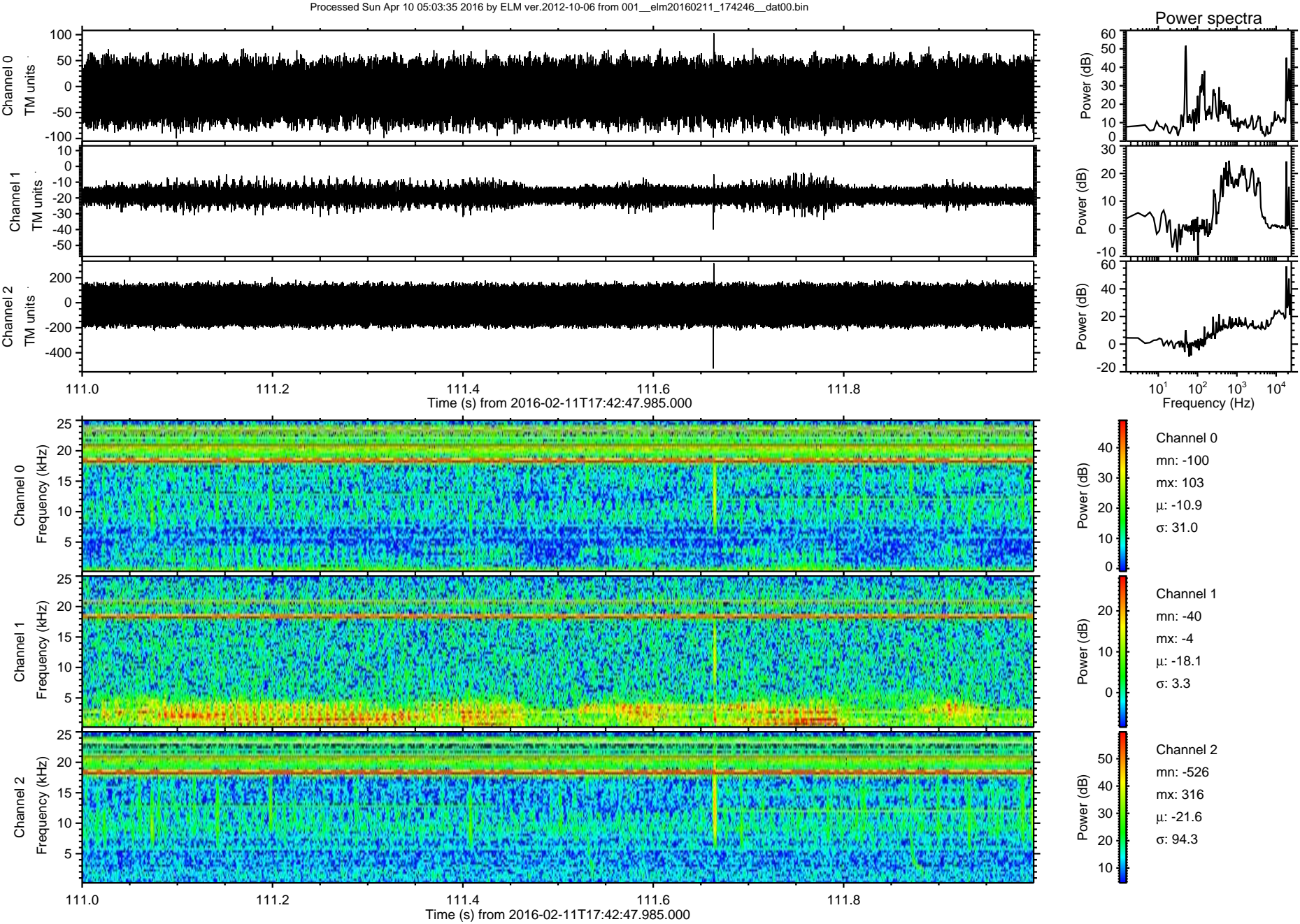

ELMAVAN 3D WAVEFORMS (Measured data sampled at 50 kHz) 51000 packets of 144 samples from 2016-02-11T17:42:47.985.000. Part 1/147

Processed Sun Apr 10 05:03:36 2016 by ELM ver.2012-10-06 from 001__elm20160211_174246__dat00.bin

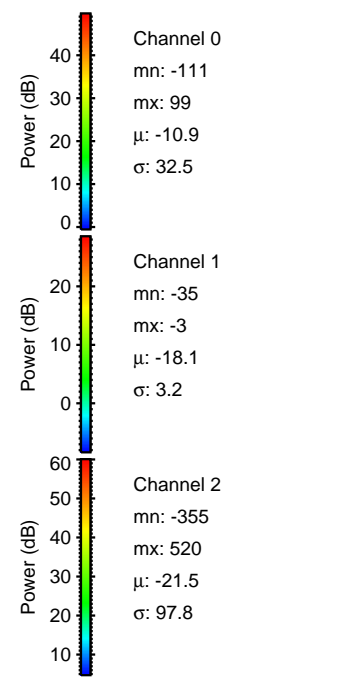
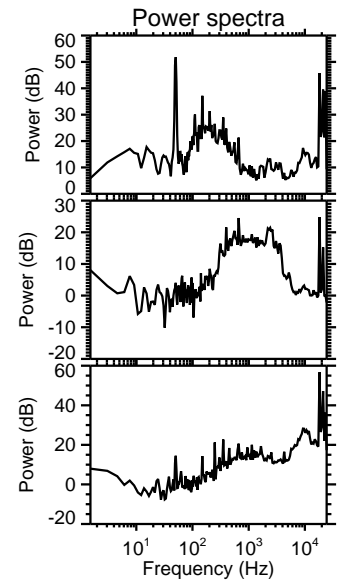
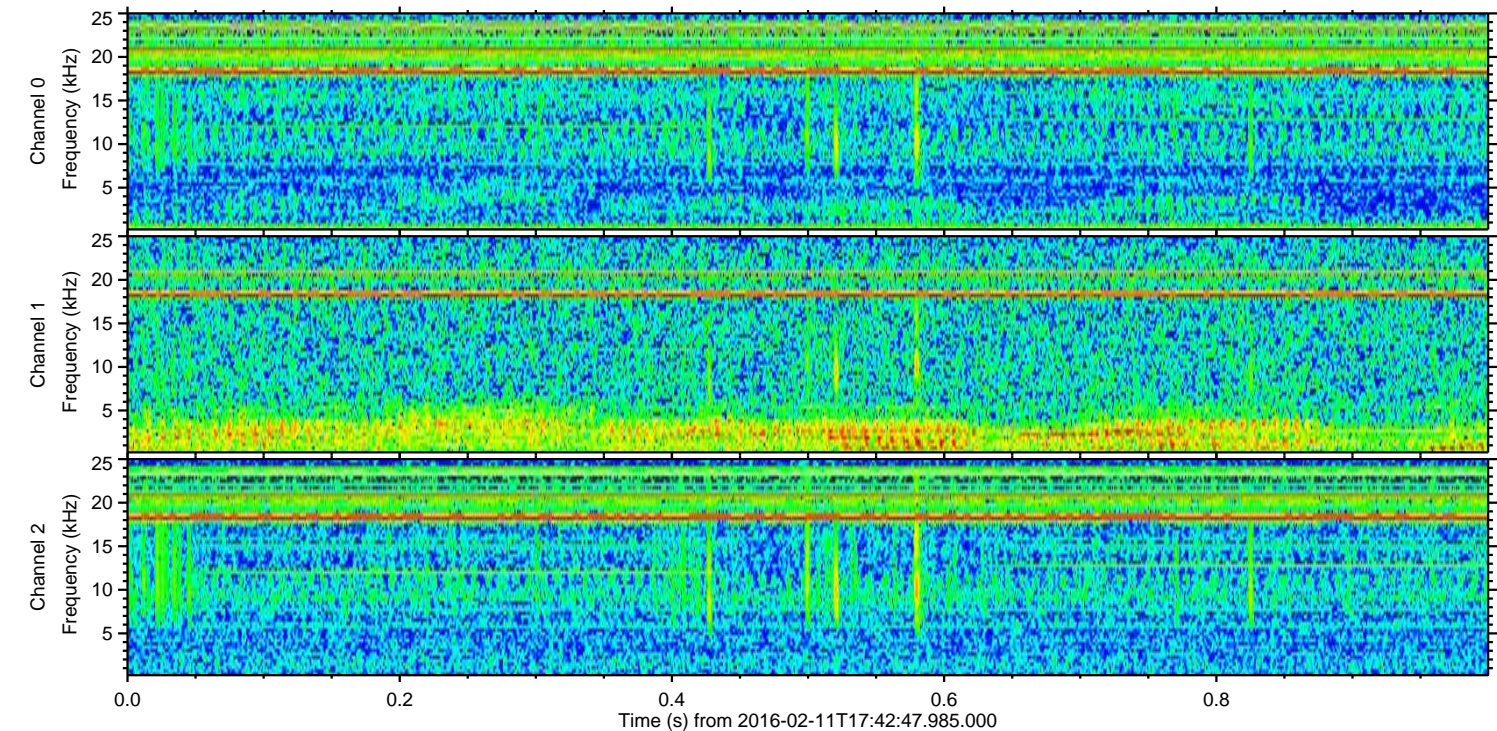
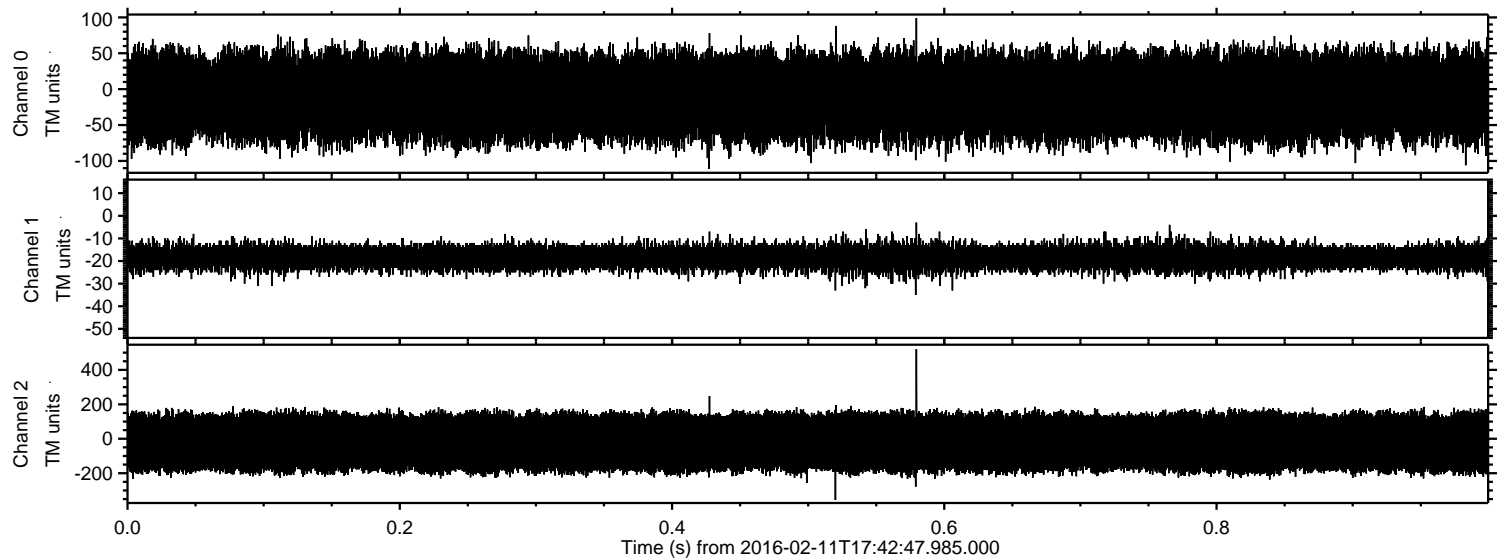

Processed Sun Apr 10 05:03:37 2016 by ELM ver.2012-10-06 from 001__elm20160211_174246__dat00.bin

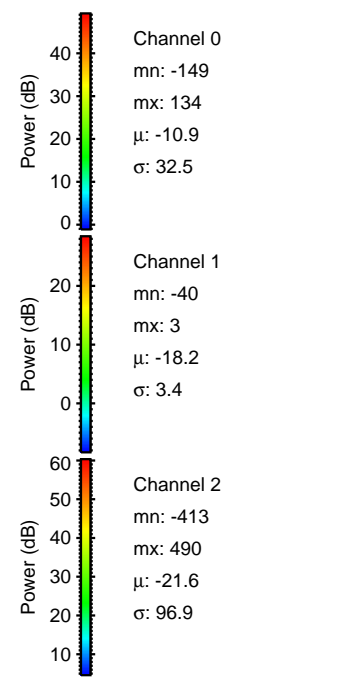
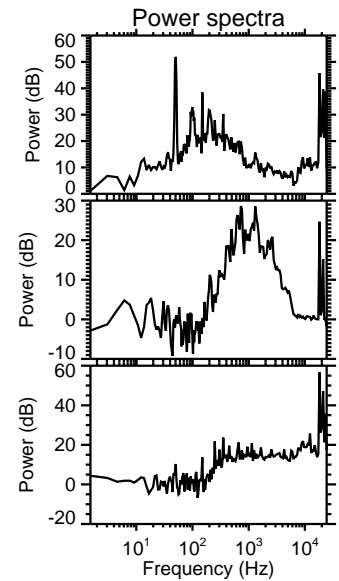
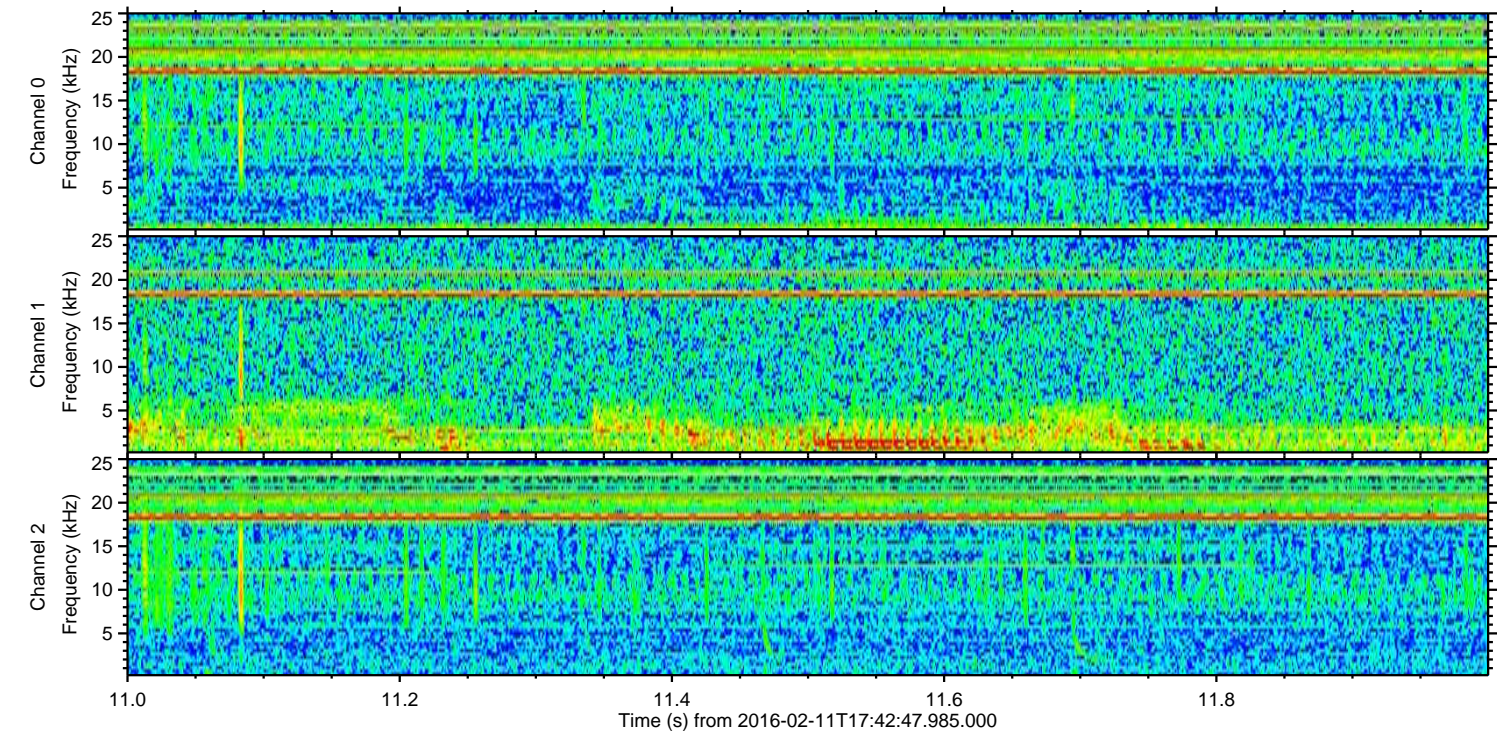
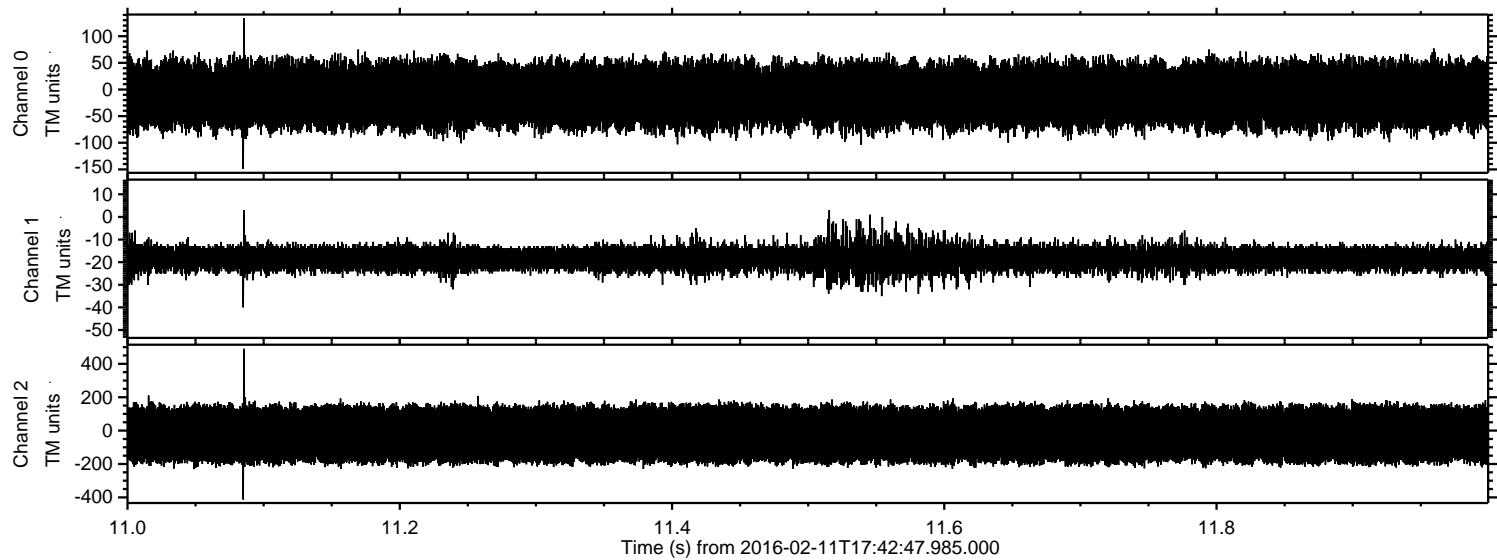

Processed Sun Apr 10 05:03:38 2016 by ELM ver.2012-10-06 from 001__elm20160211_174246__dat00.bin

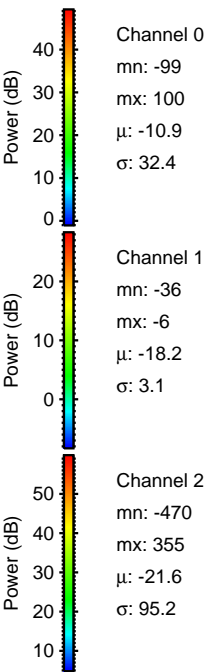
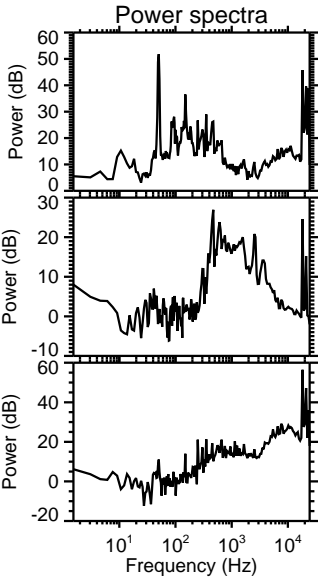
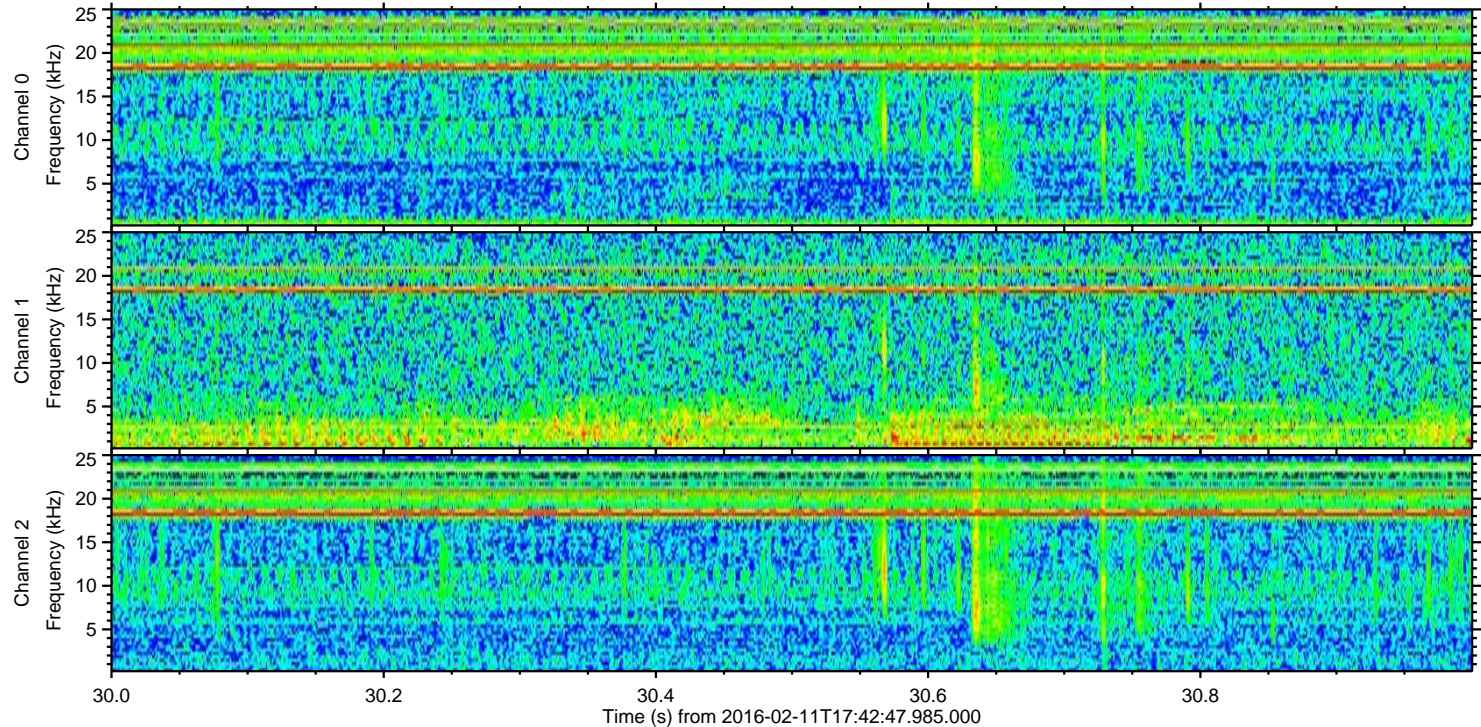
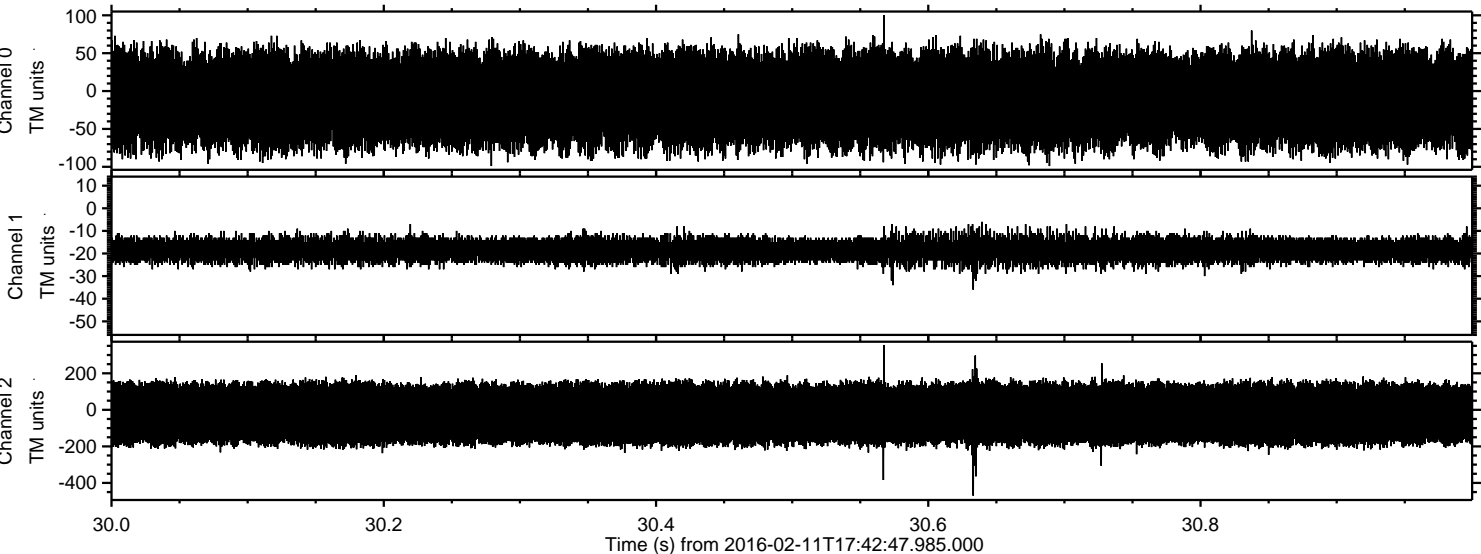

Channel 0
mn: -99
mx: 100
 μ : -10.9
 σ : 32.4

Channel 1
mn: -36
mx: -6
 μ : -18.2
 σ : 3.1

Channel 2
mn: -470
mx: 355
 μ : -21.6
 σ : 95.2

Processed Sun Apr 10 05:03:39 2016 by ELM ver.2012-10-06 from 001__elm20160211_174246__dat00.bin

