

# ELMAVAN 3D WAVEFORMS (Measured data sampled at 50 kHz) 51000 packets of 144 samples from 2016-02-11T16:12:44.123.000.

Processed Sun Apr 10 04:45:10 2016 by ELM ver.2012-10-06 from 001\_\_elm20160211\_161243\_\_dat00.bin

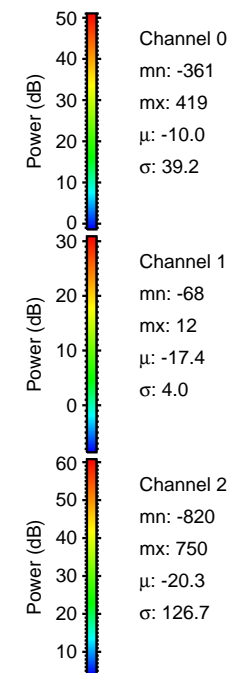

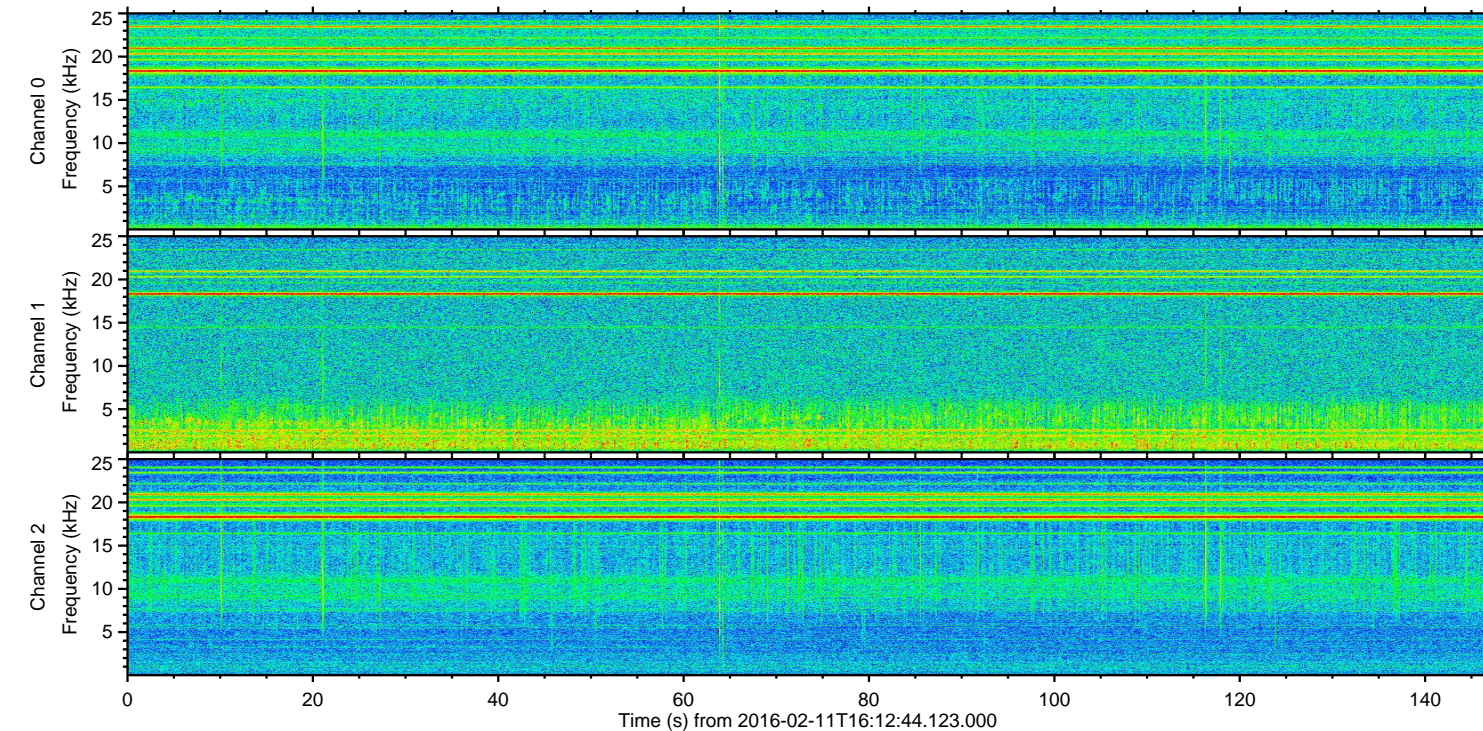
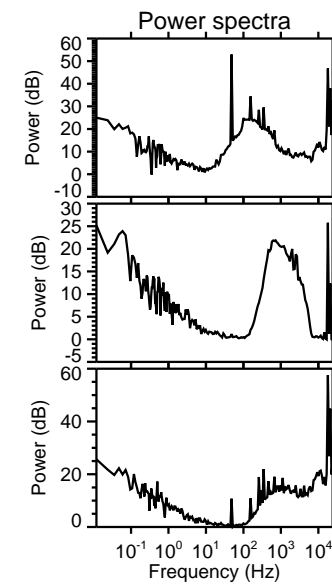
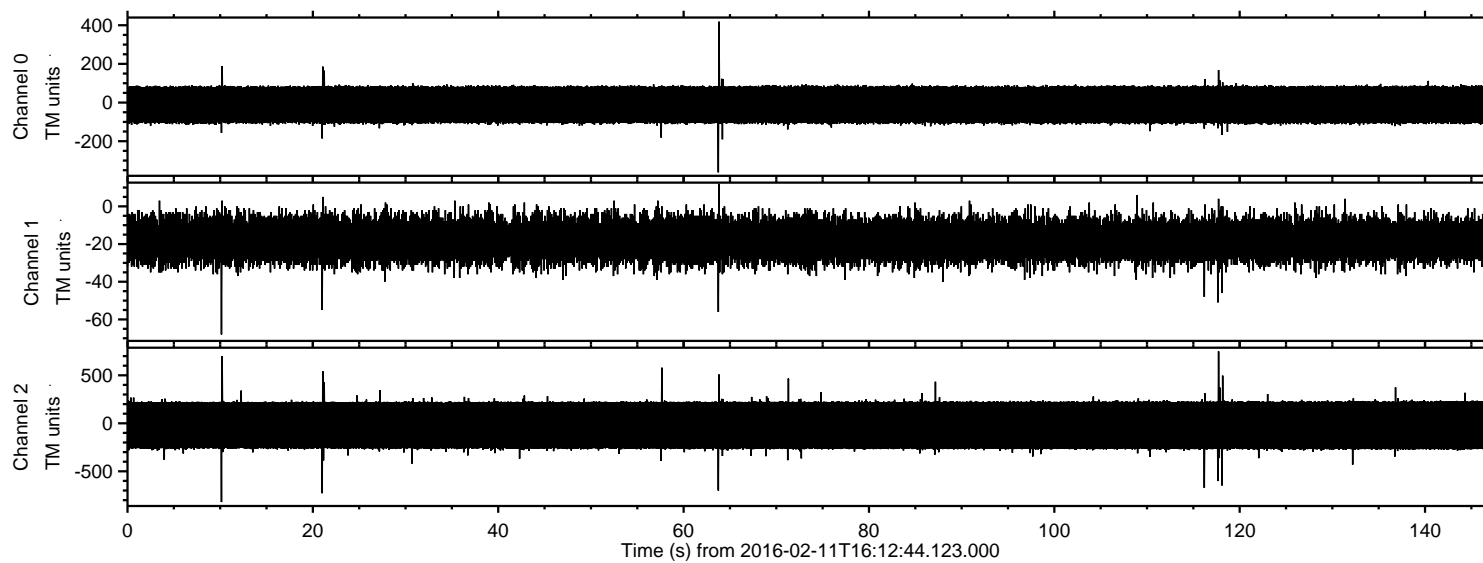

Processed Sun Apr 10 04:45:22 2016 by ELM ver.2012-10-06 from 001\_\_elm20160211\_161243\_\_dat00.bin

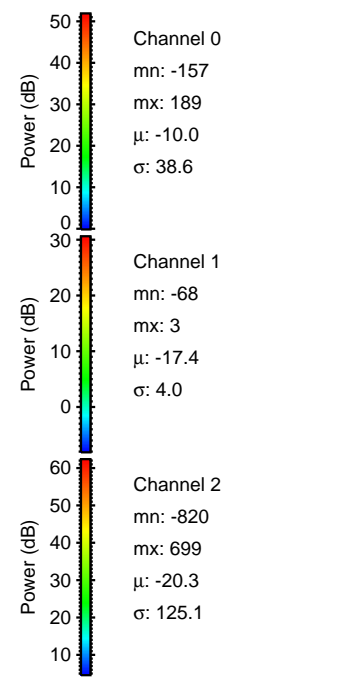
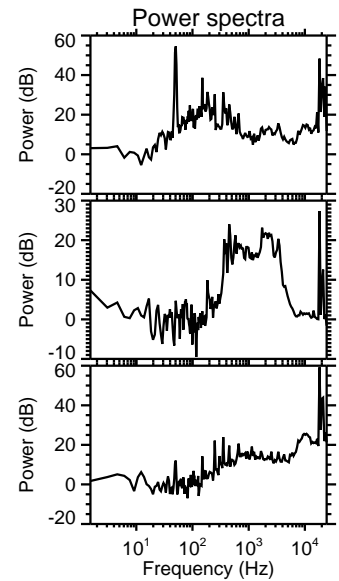
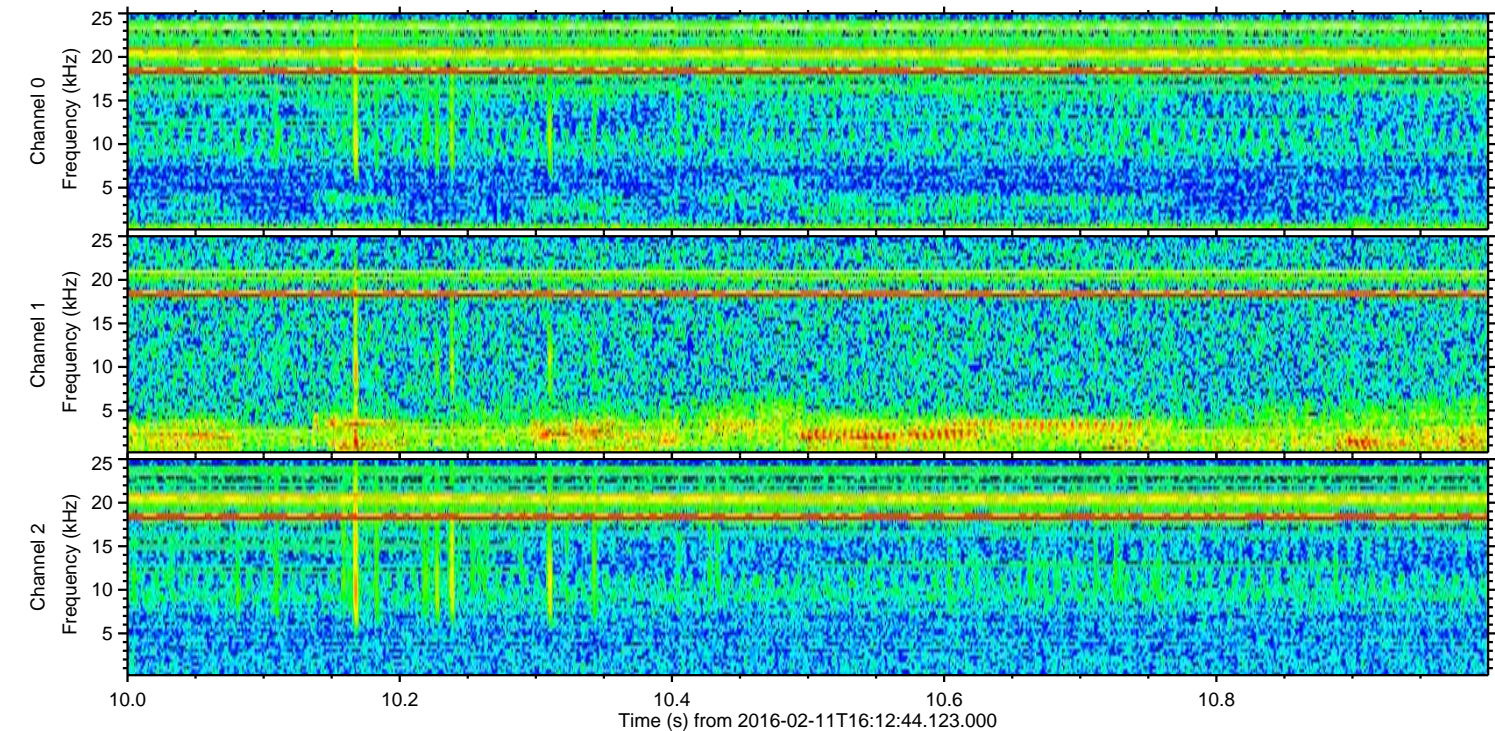
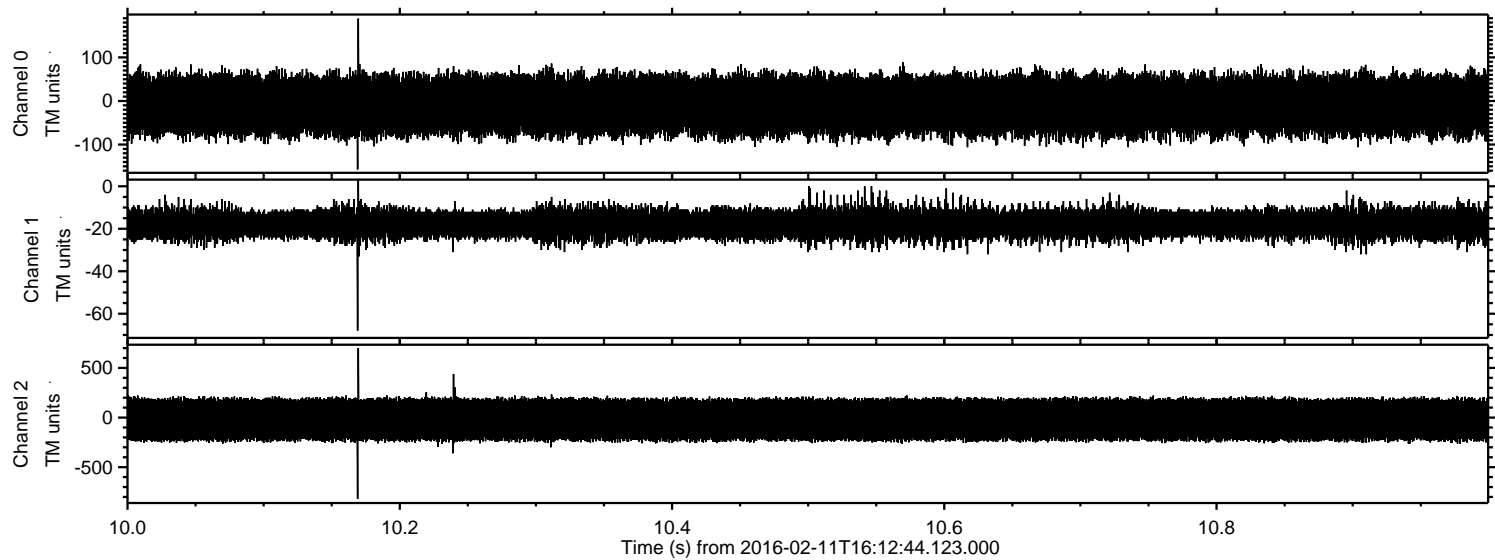



ELMAVAN 3D WAVEFORMS (Measured data sampled at 50 kHz) 51000 packets of 144 samples from 2016-02-11T16:12:44.123.000. Part 118/147

Processed Sun Apr 10 04:45:23 2016 by ELM ver.2012-10-06 from 001\_\_elm20160211\_161243\_\_dat00.bin

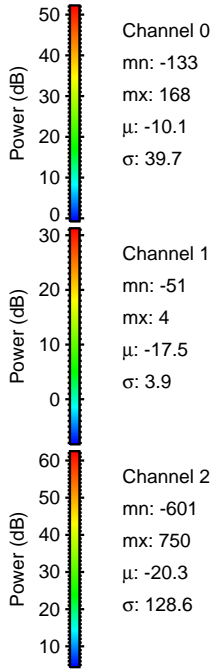
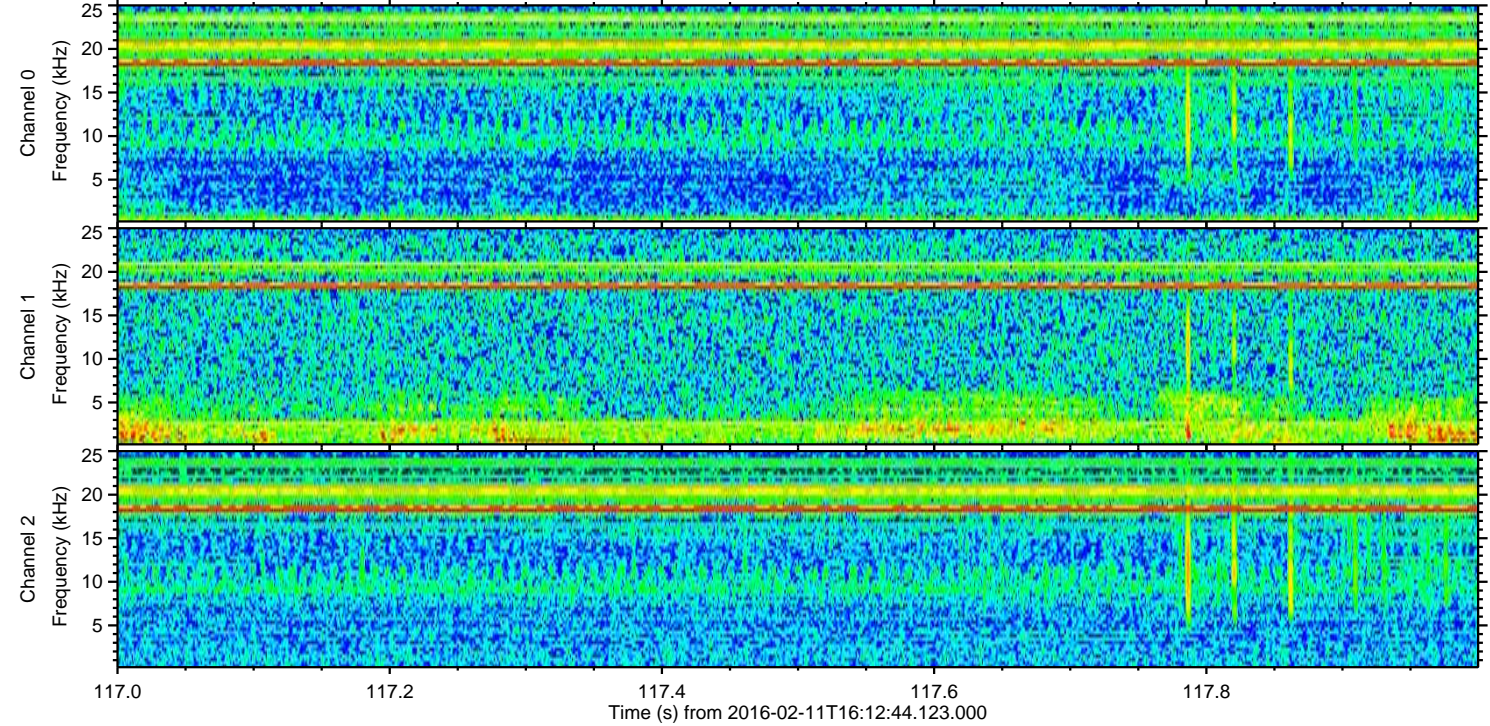
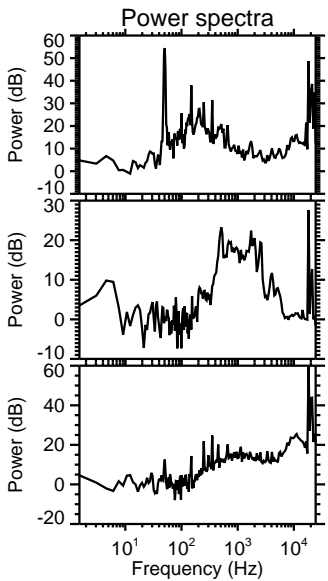
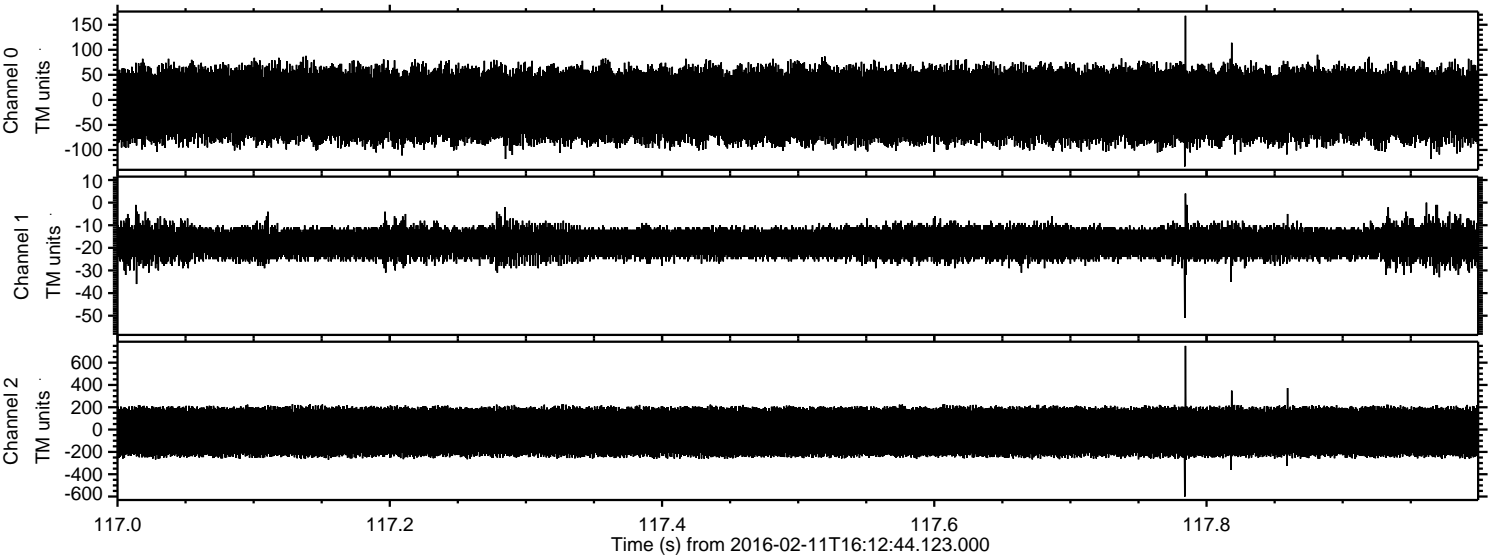



Processed Sun Apr 10 04:45:23 2016 by ELM ver.2012-10-06 from 001\_\_elm20160211\_161243\_\_dat00.bin

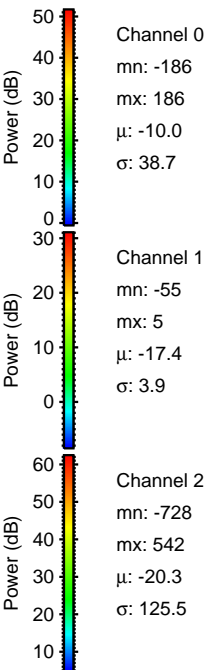
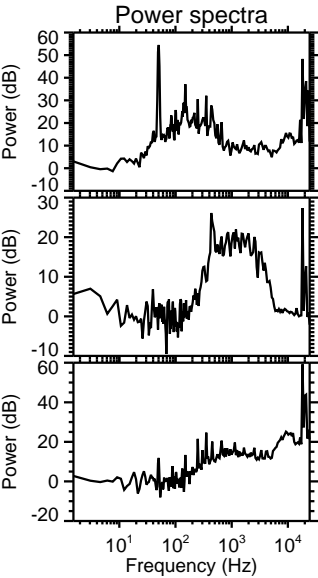
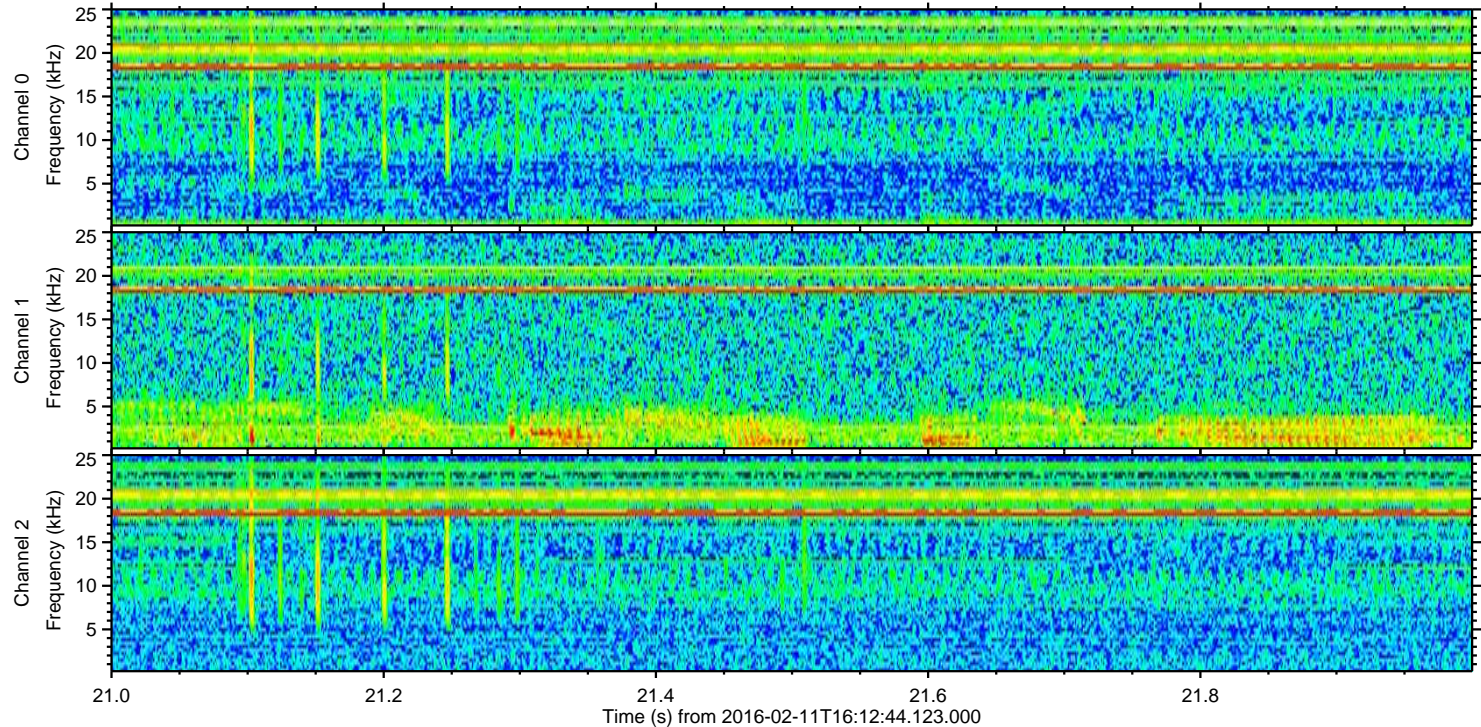
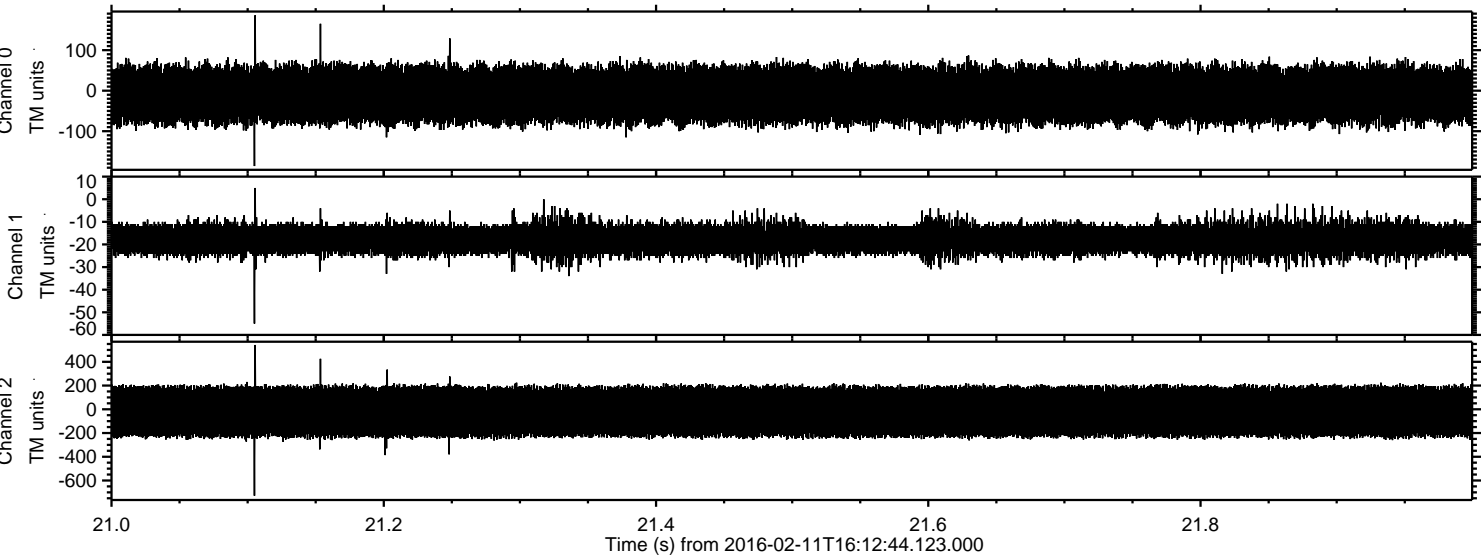



Processed Sun Apr 10 04:45:24 2016 by ELM ver.2012-10-06 from 001\_\_elm20160211\_161243\_\_dat00.bin

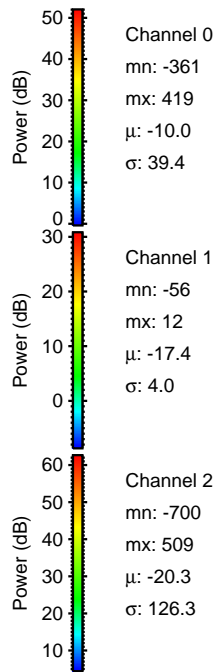
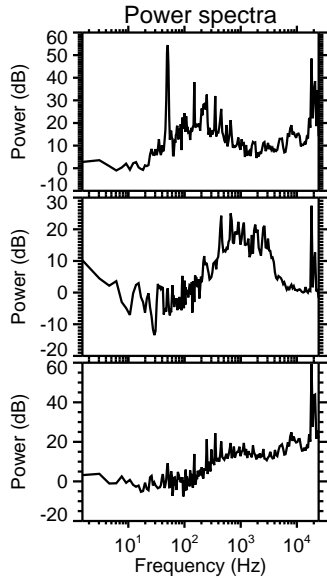
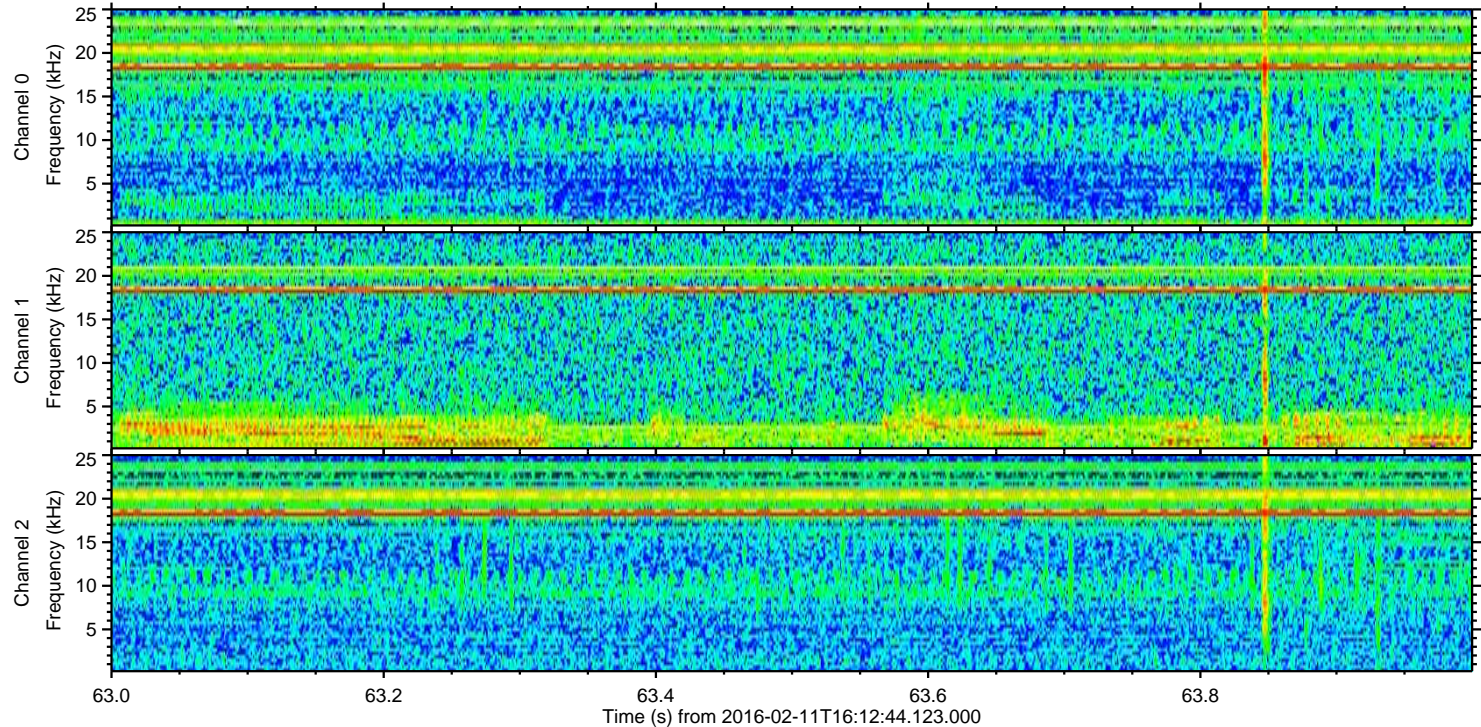
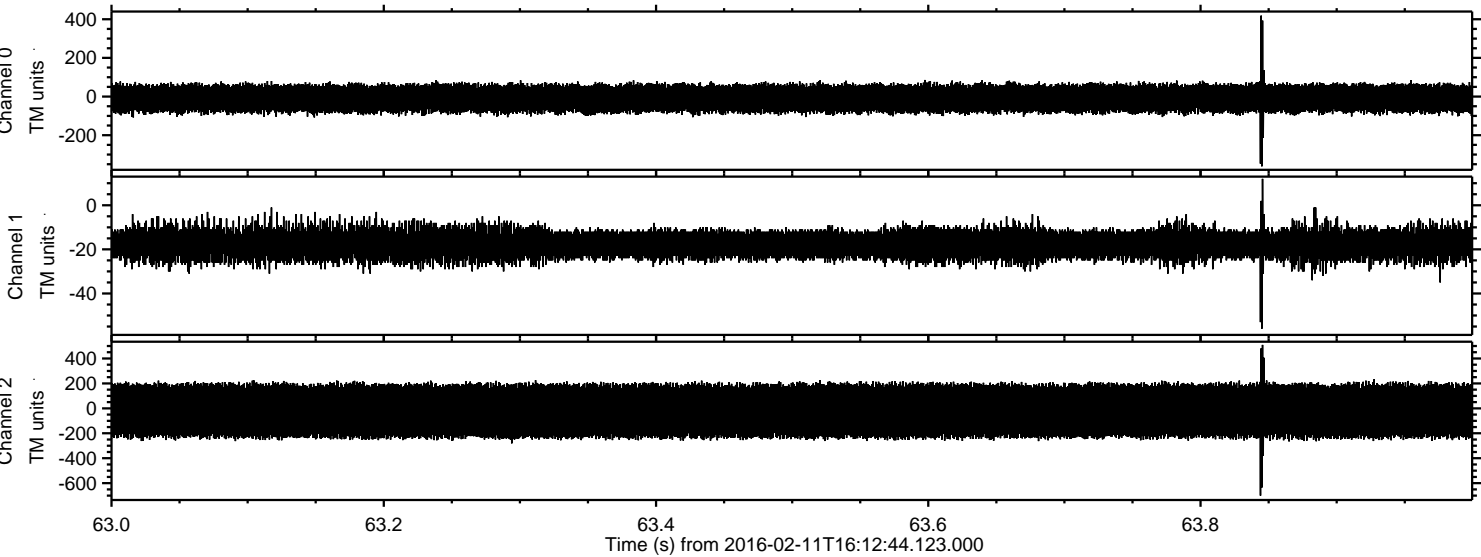



ELMAVAN 3D WAVEFORMS (Measured data sampled at 50 kHz) 51000 packets of 144 samples from 2016-02-11T16:12:44.123.000. Part 117/147

Processed Sun Apr 10 04:45:25 2016 by ELM ver.2012-10-06 from 001\_\_elm20160211\_161243\_\_dat00.bin

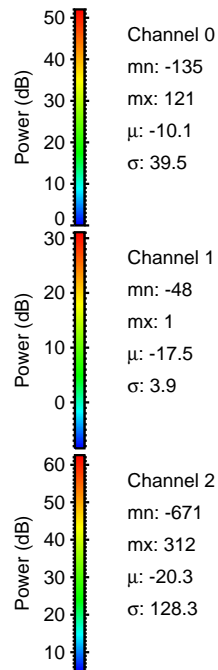
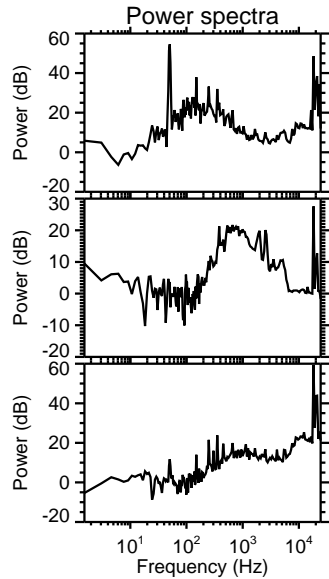
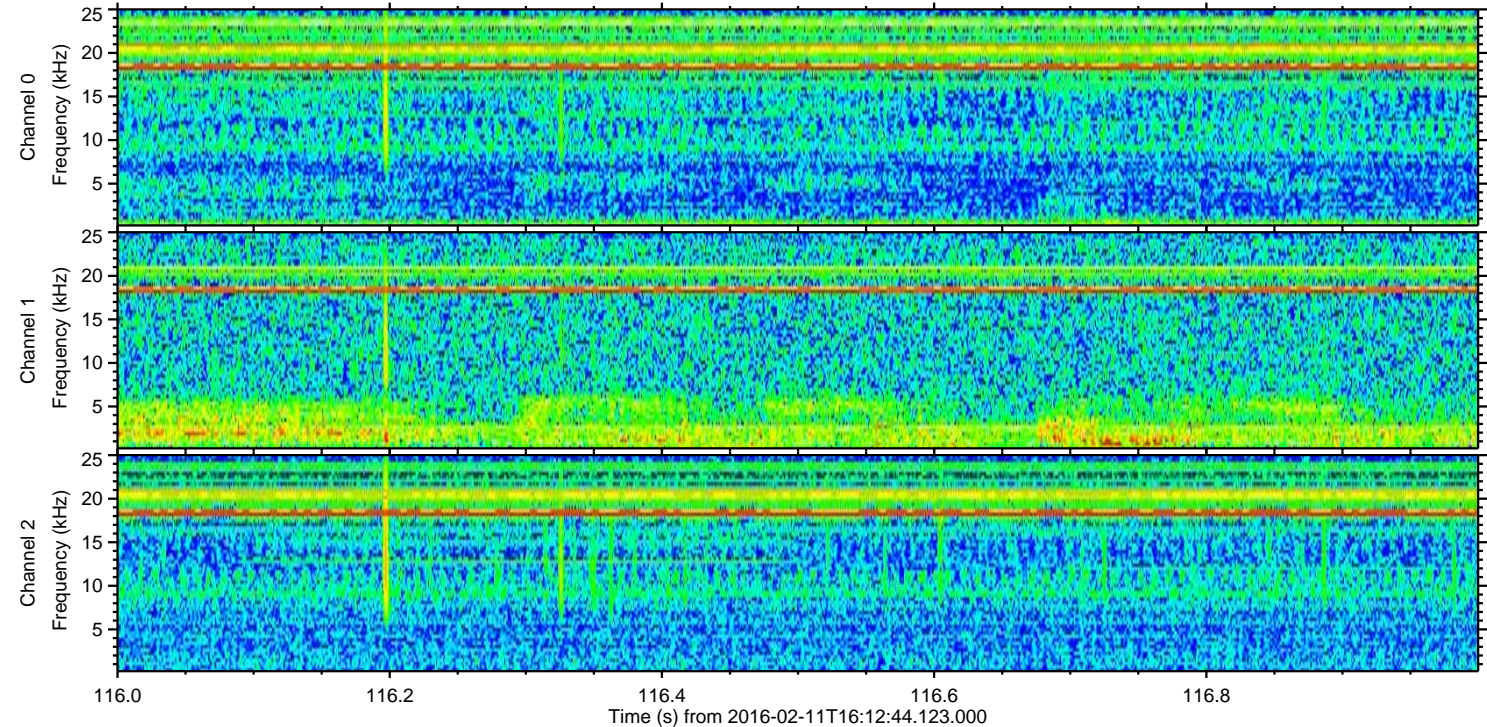
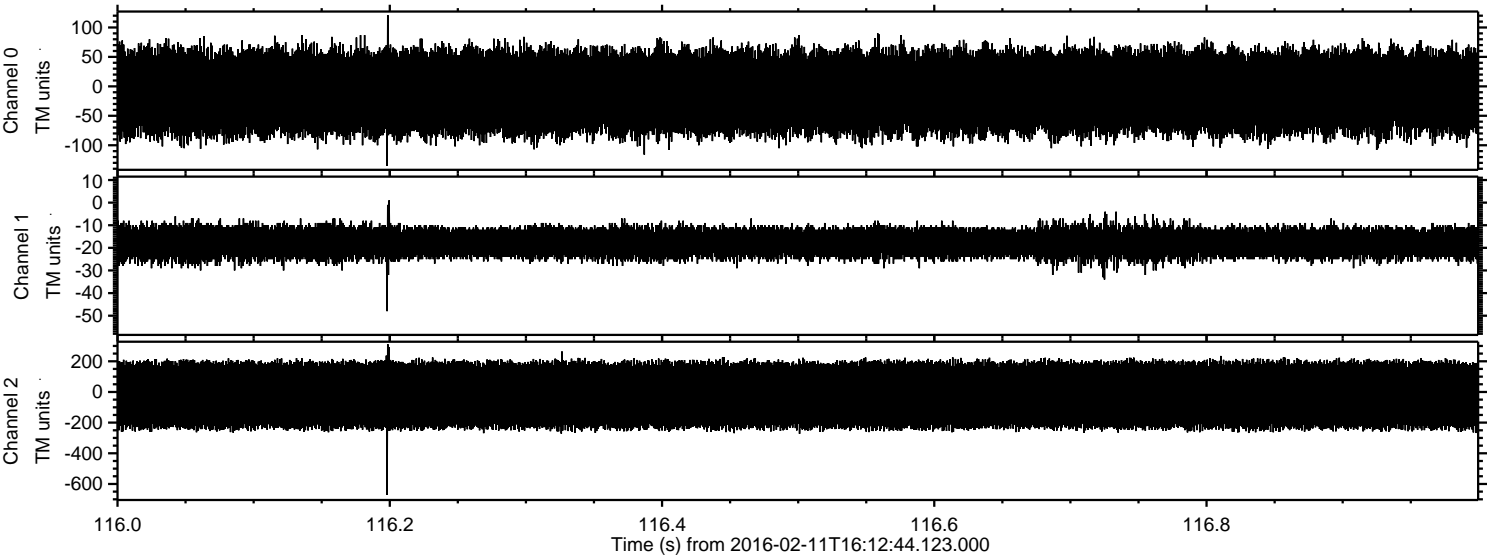



ELMAVAN 3D WAVEFORMS (Measured data sampled at 50 kHz) 51000 packets of 144 samples from 2016-02-11T16:12:44.123.000. Part 119/147

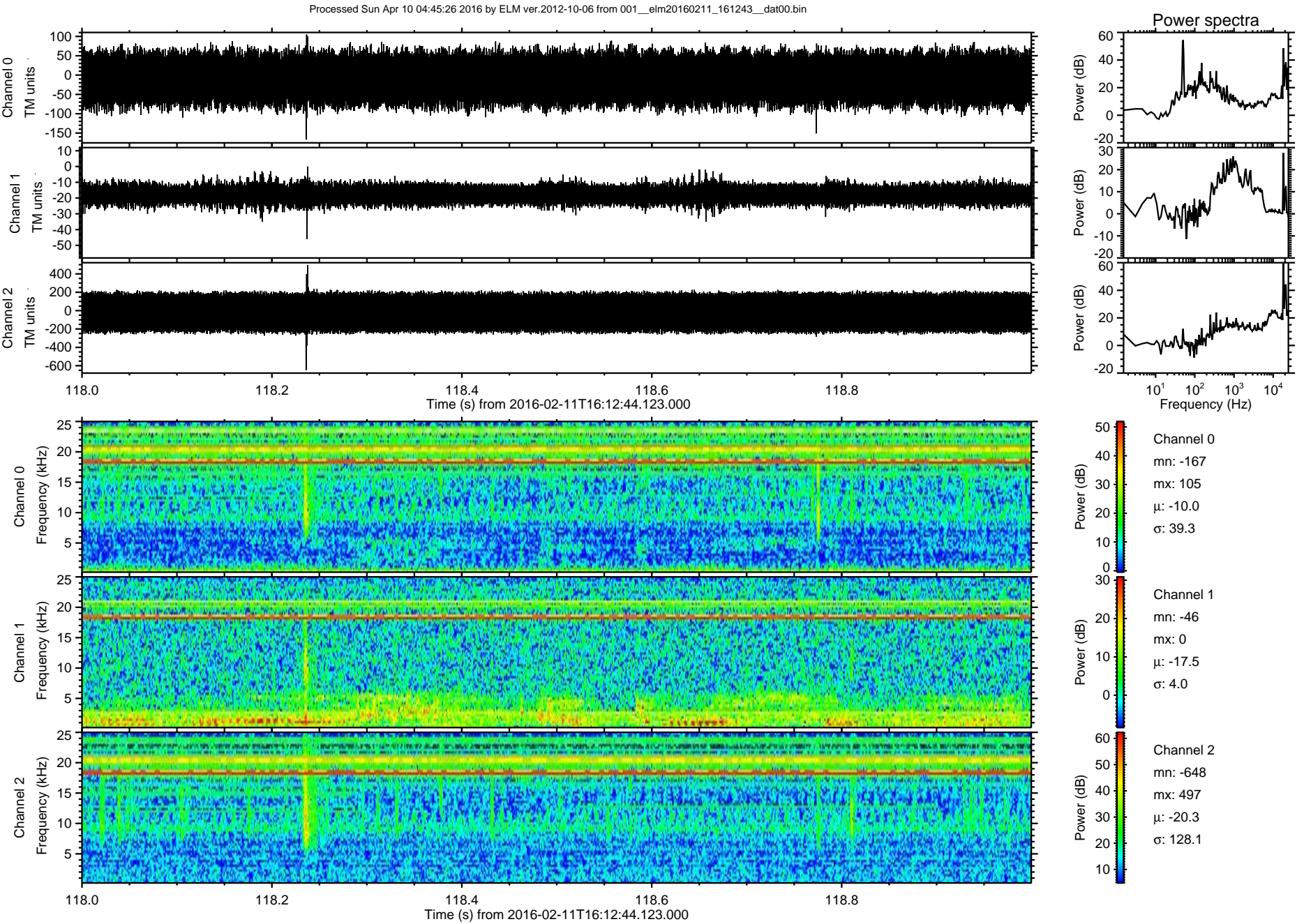



Processed Sun Apr 10 04:45:27 2016 by ELM ver.2012-10-06 from 001\_\_elm20160211\_161243\_\_dat00.bin

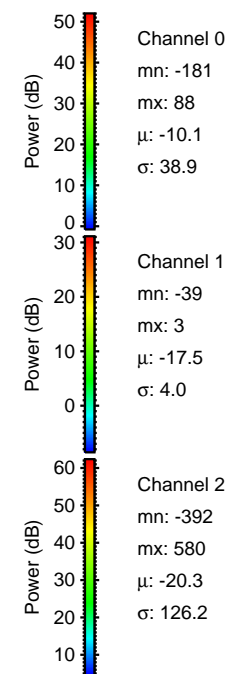
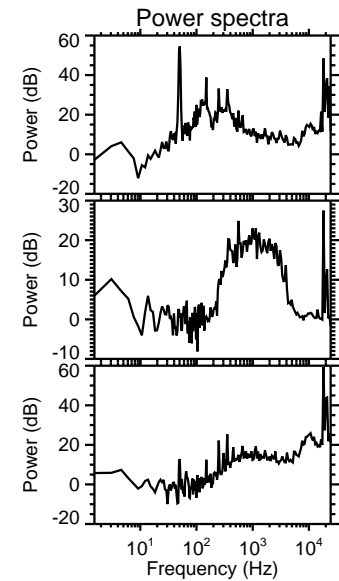
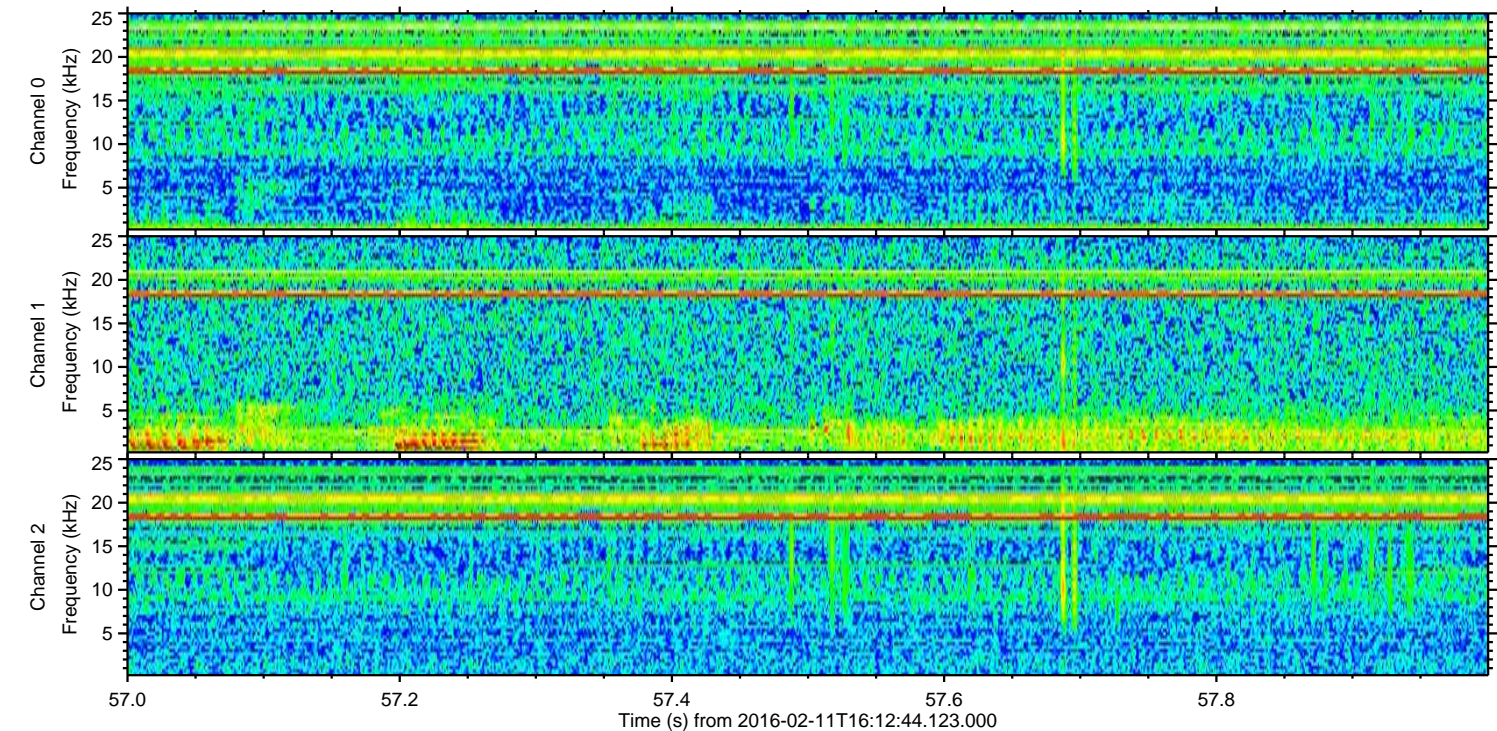
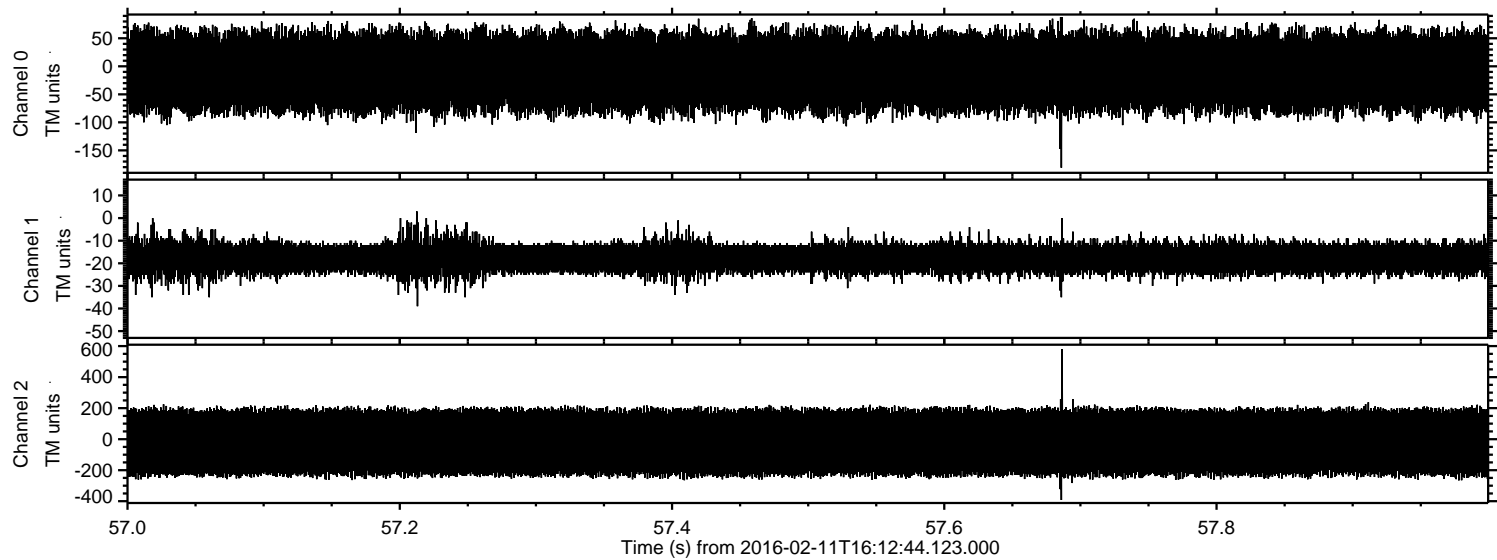



Processed Sun Apr 10 04:45:28 2016 by ELM ver.2012-10-06 from 001\_\_elm20160211\_161243\_\_dat00.bin

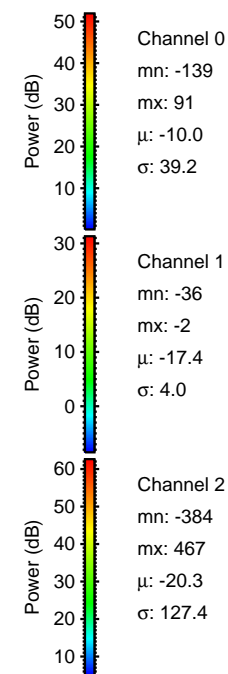
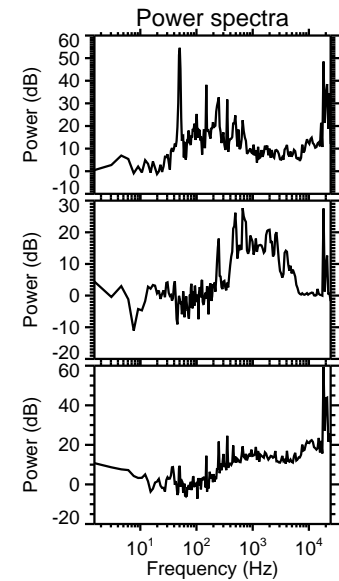
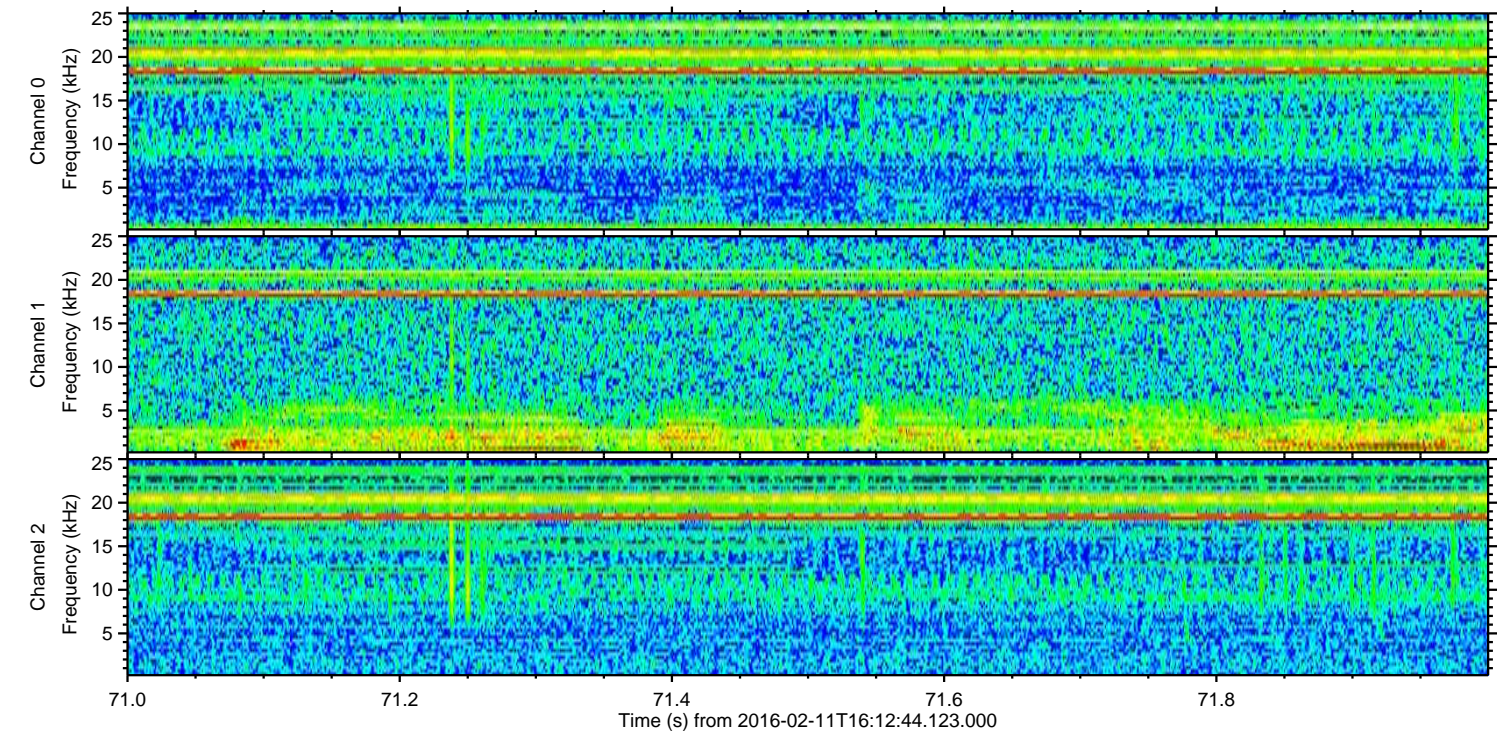
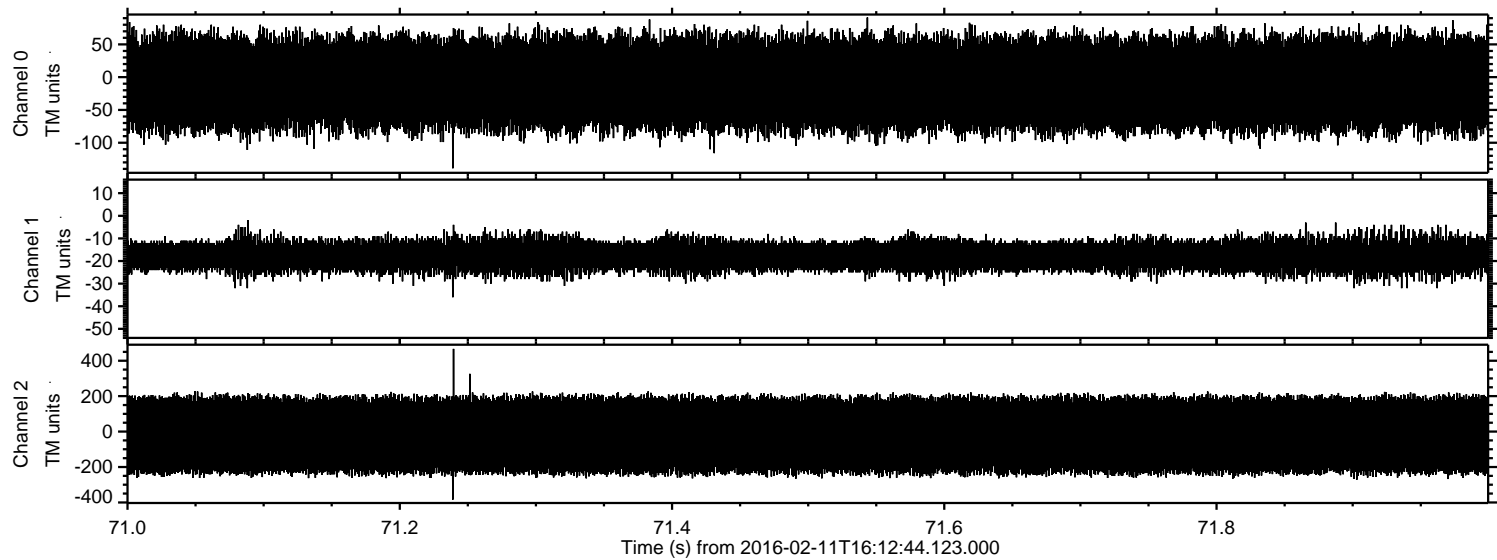

Channel 0  
mn: -139  
mx: 91  
 $\mu$ : -10.0  
 $\sigma$ : 39.2

Channel 1  
mn: -36  
mx: -2  
 $\mu$ : -17.4  
 $\sigma$ : 4.0

Channel 2  
mn: -384  
mx: 467  
 $\mu$ : -20.3  
 $\sigma$ : 127.4



Processed Sun Apr 10 04:45:29 2016 by ELM ver.2012-10-06 from 001\_\_elm20160211\_161243\_\_dat00.bin

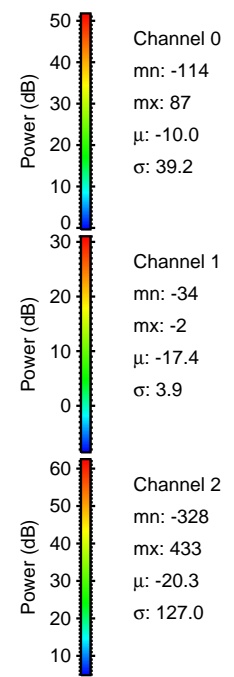
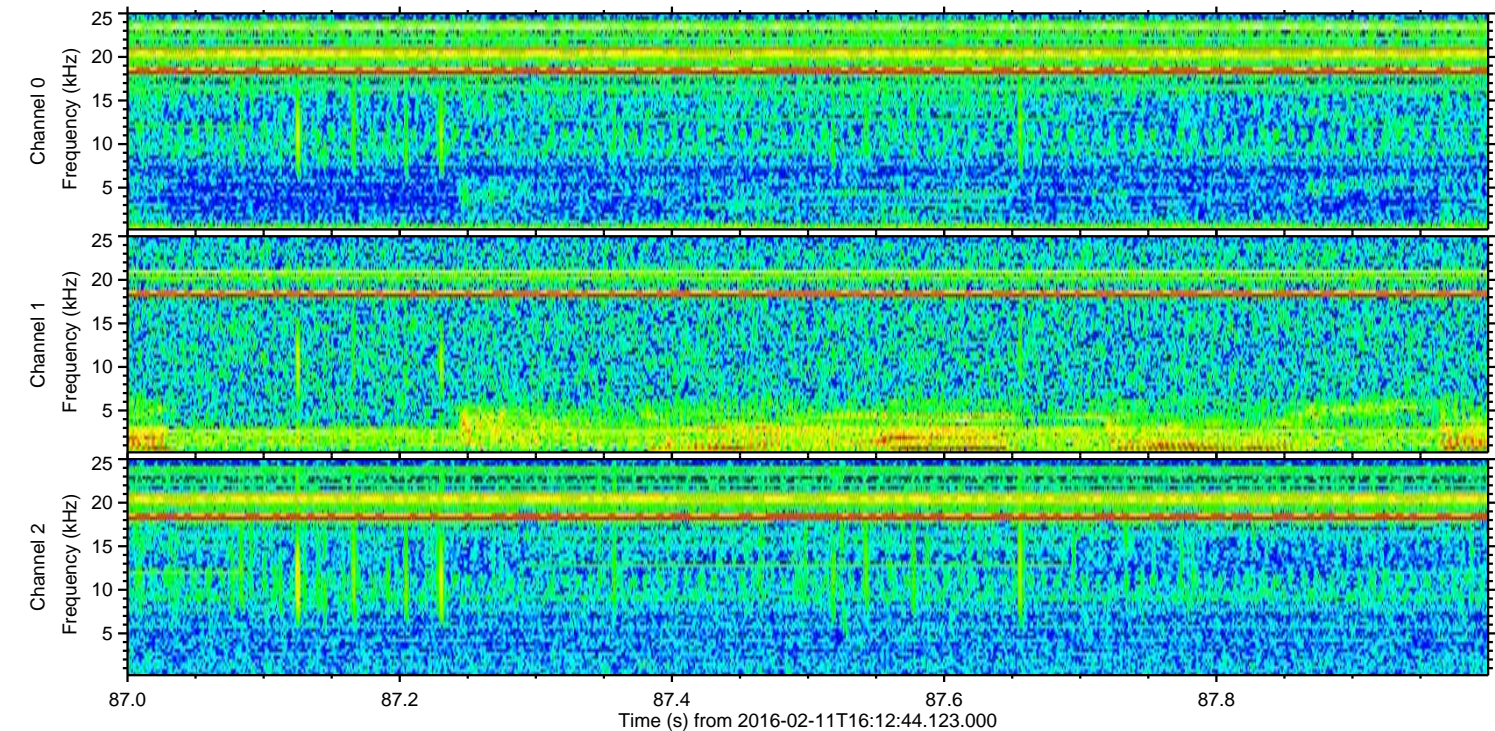
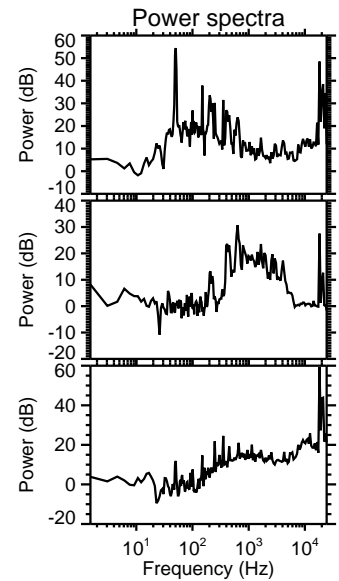
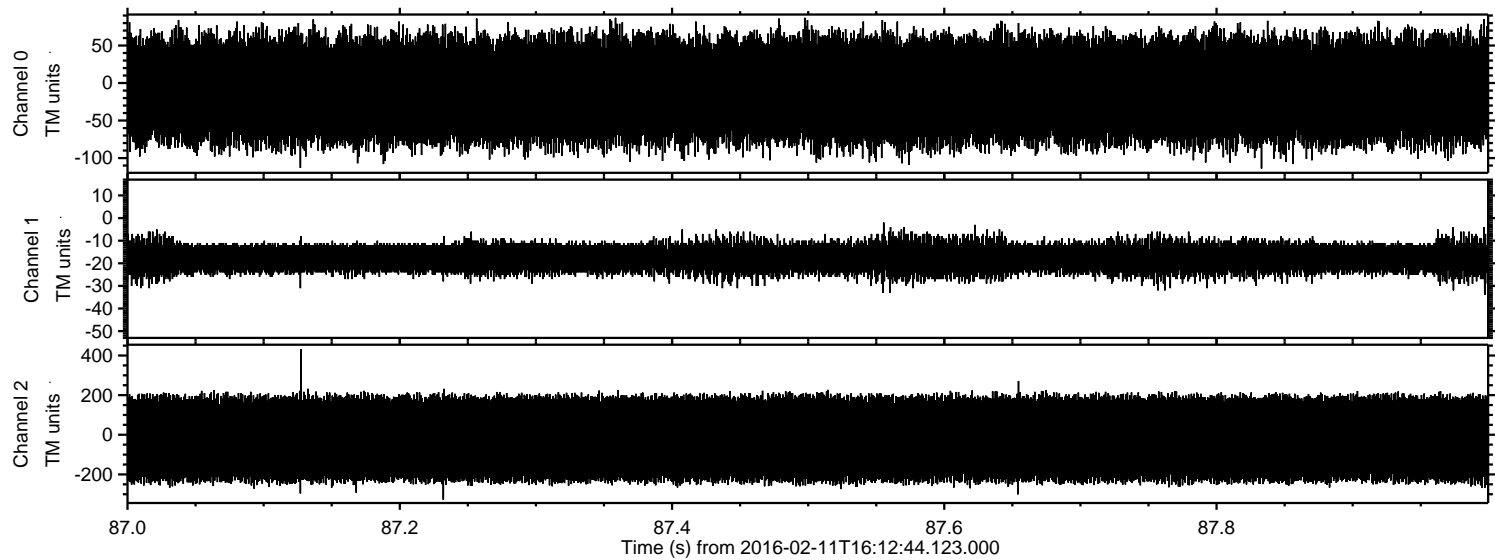



Processed Sun Apr 10 04:45:30 2016 by ELM ver.2012-10-06 from 001\_\_elm20160211\_161243\_\_dat00.bin

