

ELMAVAN 3D WAVEFORMS (Measured data sampled at 50 kHz) 51000 packets of 144 samples from 2016-02-11T10:32:29.596.000.

Processed Sun Apr 10 03:36:41 2016 by ELM ver.2012-10-06 from 001__elm20160211_103228__dat00.bin

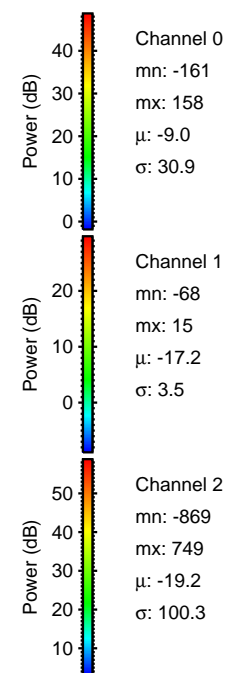

ELMAVAN 3D WAVEFORMS (Measured data sampled at 50 kHz) 51000 packets of 144 samples from 2016-02-11T10:32:29.596.000. Part 136/147

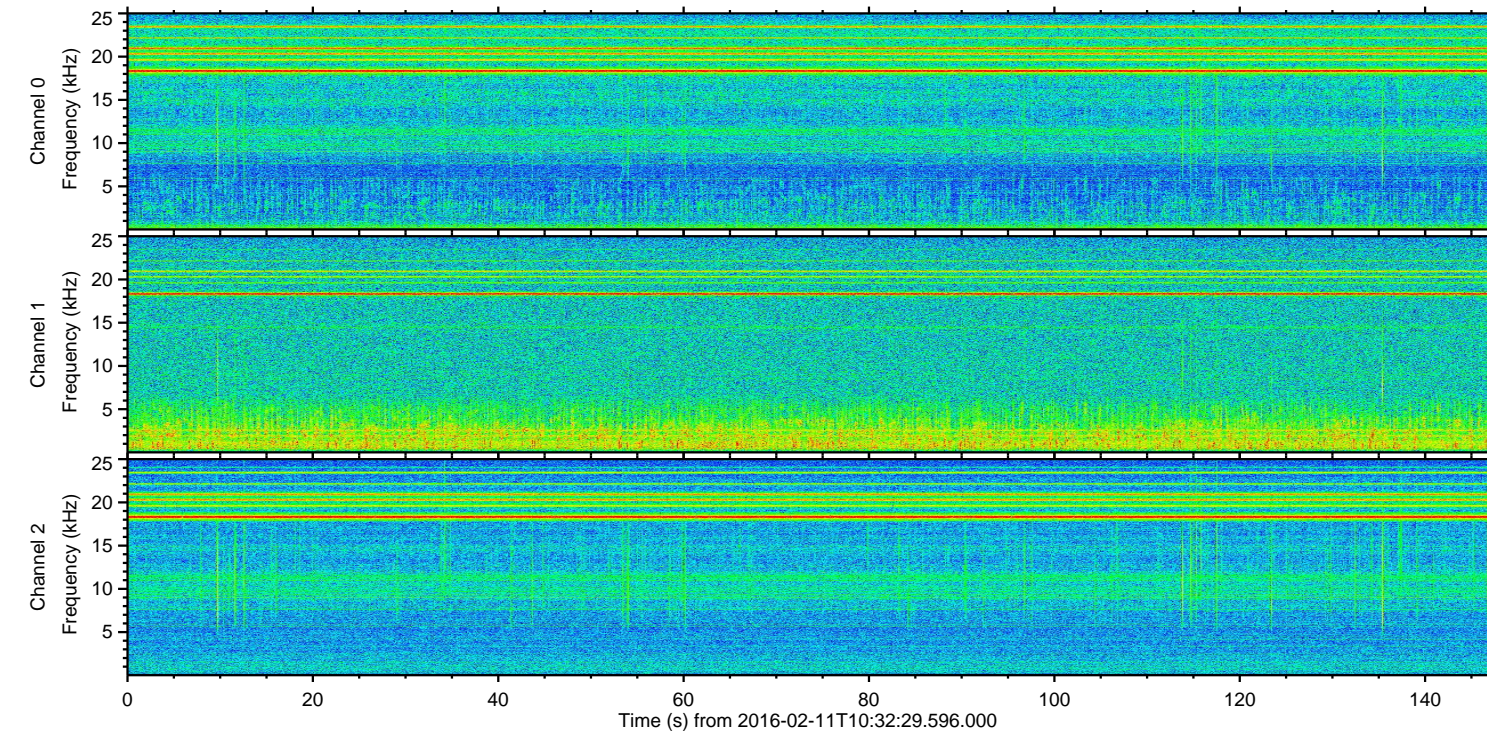
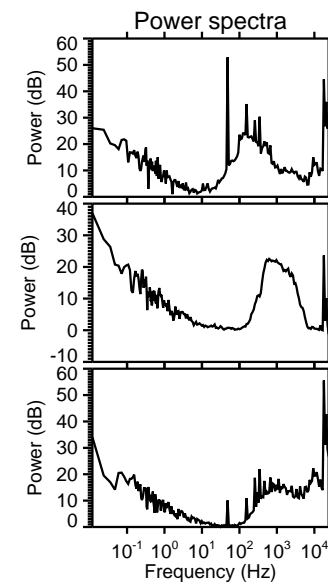
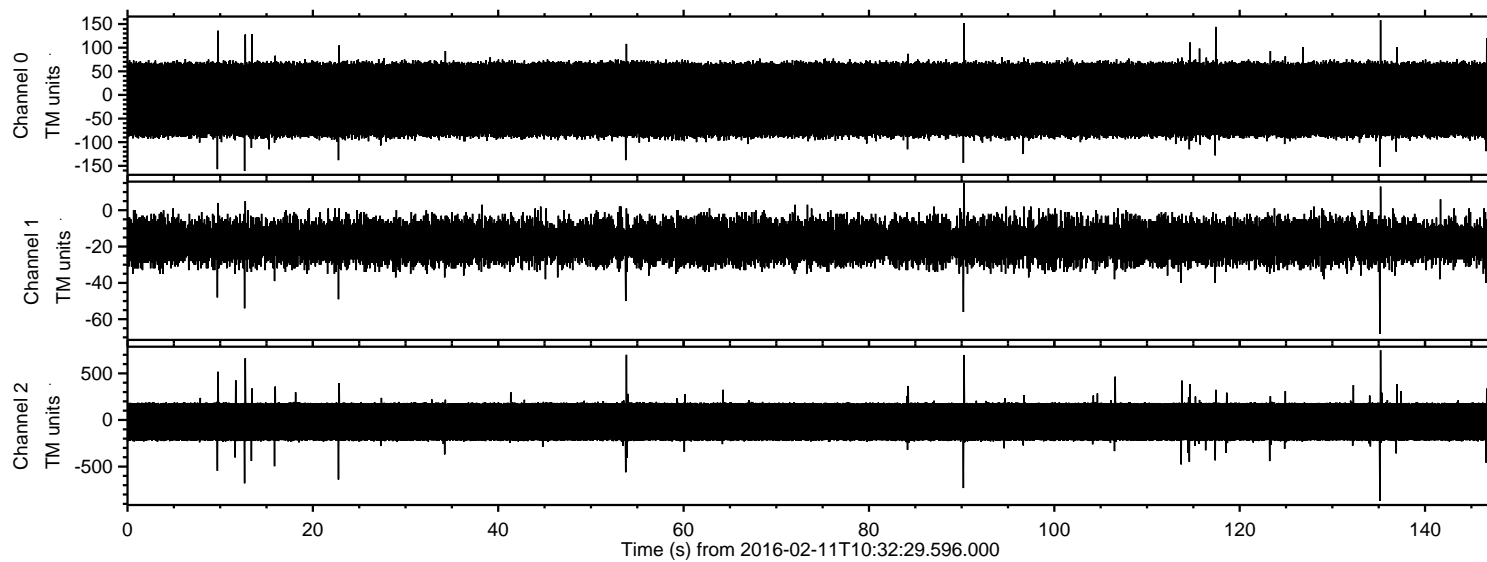
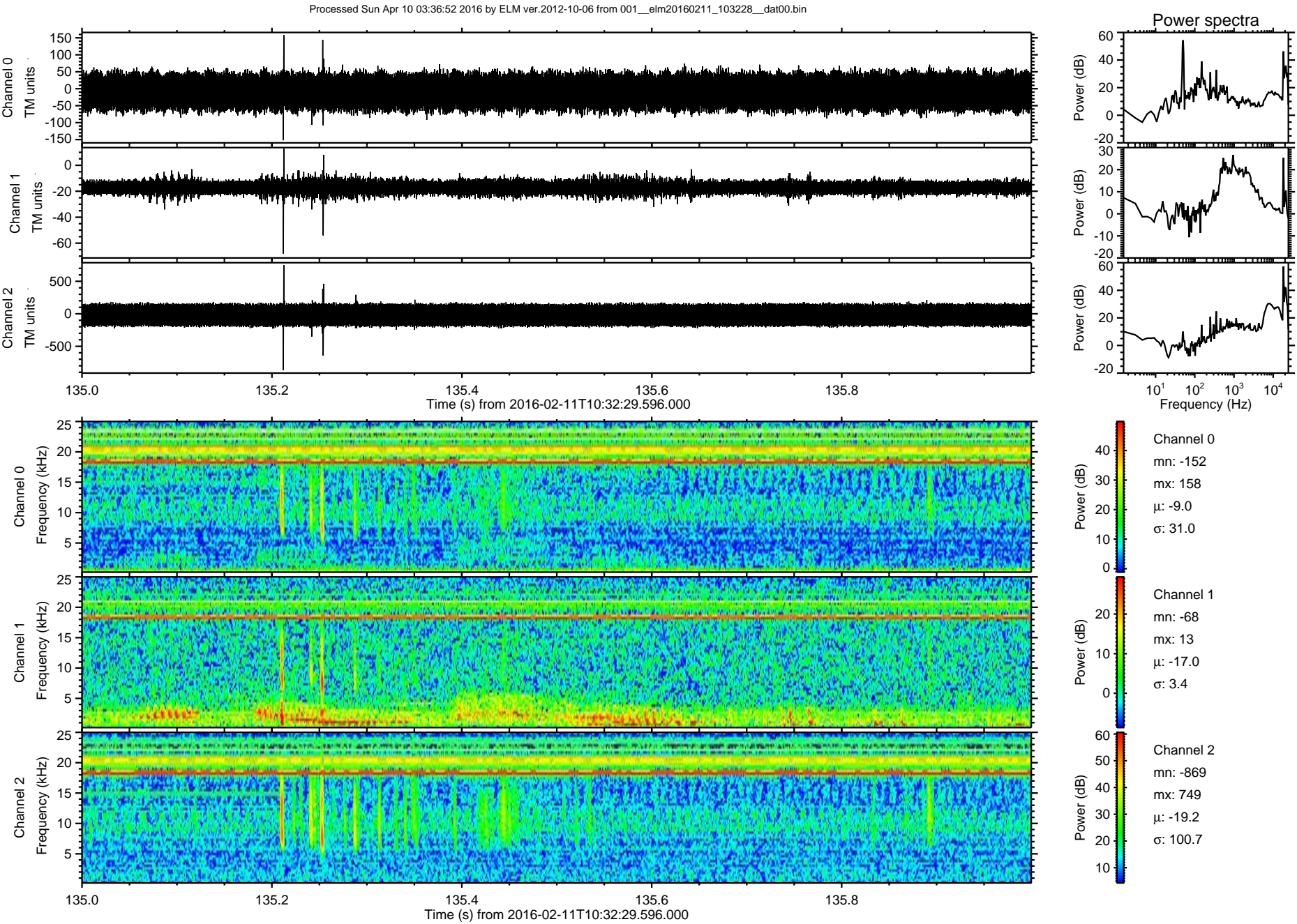

Processed Sun Apr 10 03:36:53 2016 by ELM ver.2012-10-06 from 001__elm20160211_103228__dat00.bin

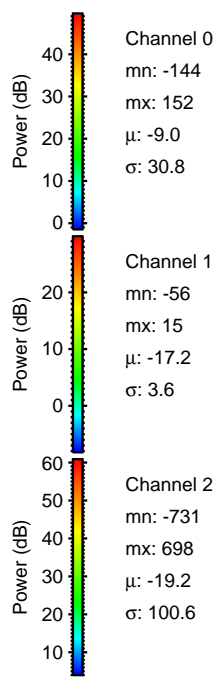
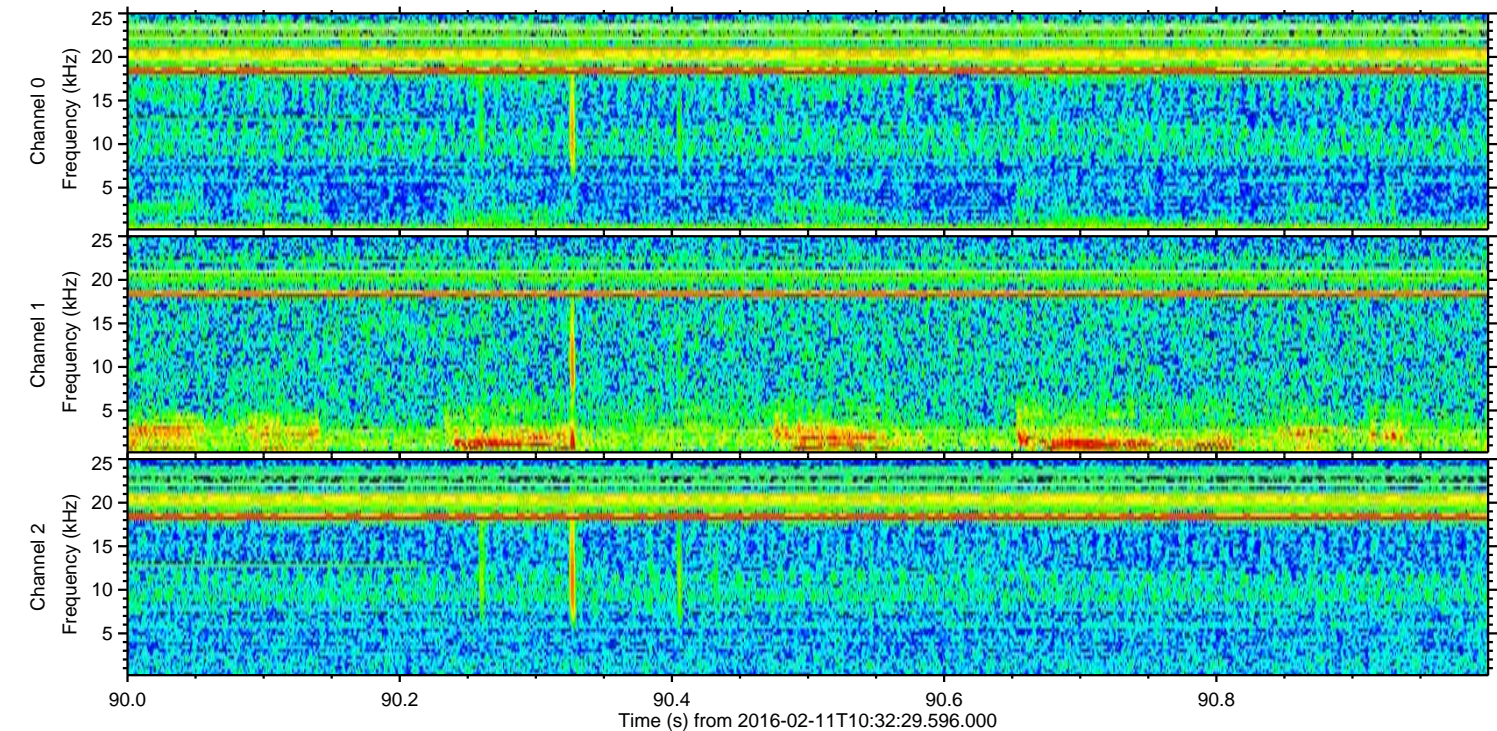
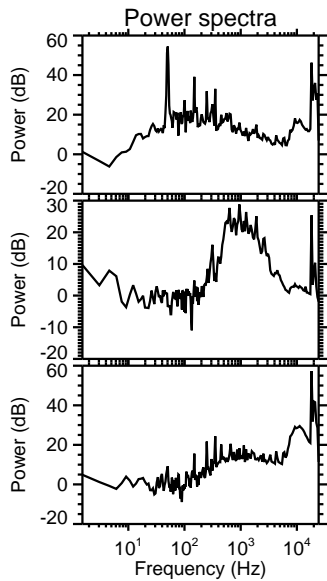
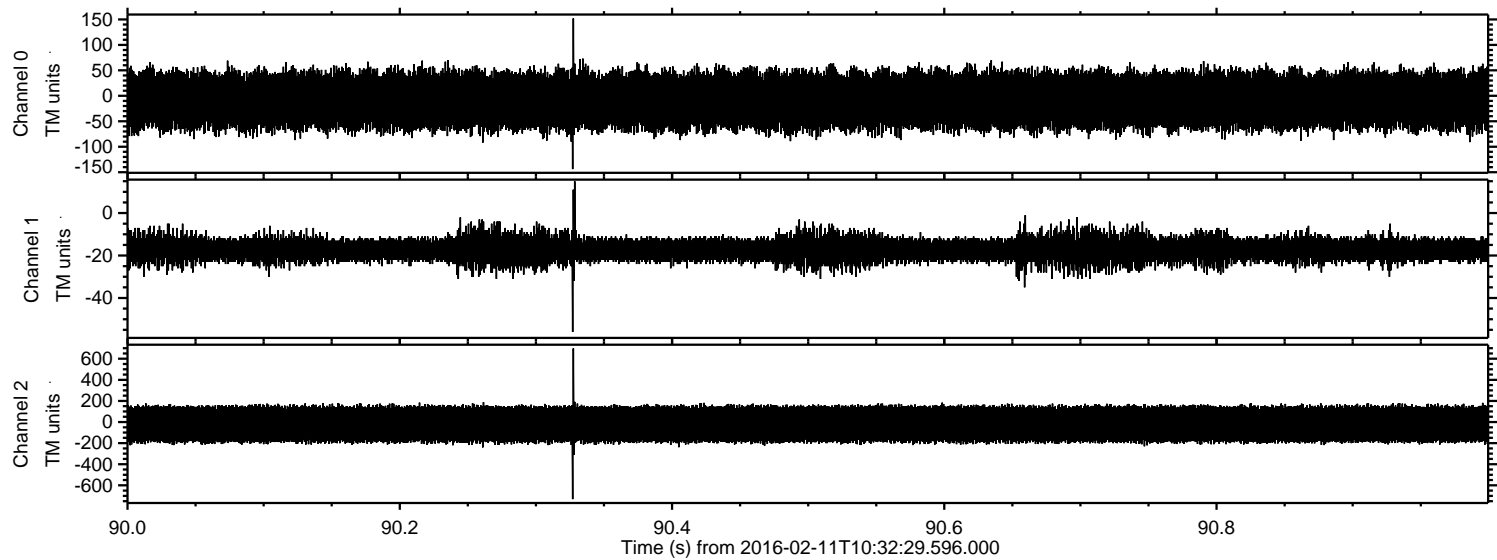

Processed Sun Apr 10 03:36:54 2016 by ELM ver.2012-10-06 from 001__elm20160211_103228__dat00.bin

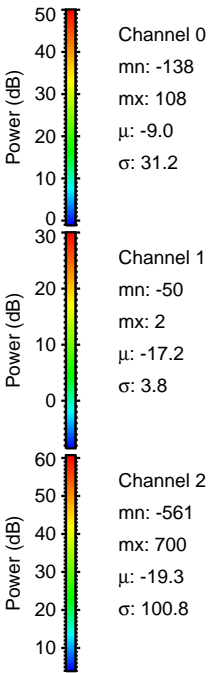
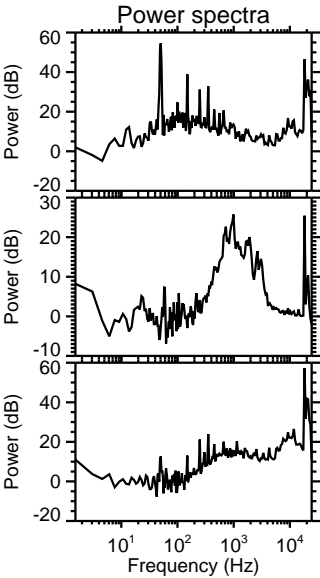
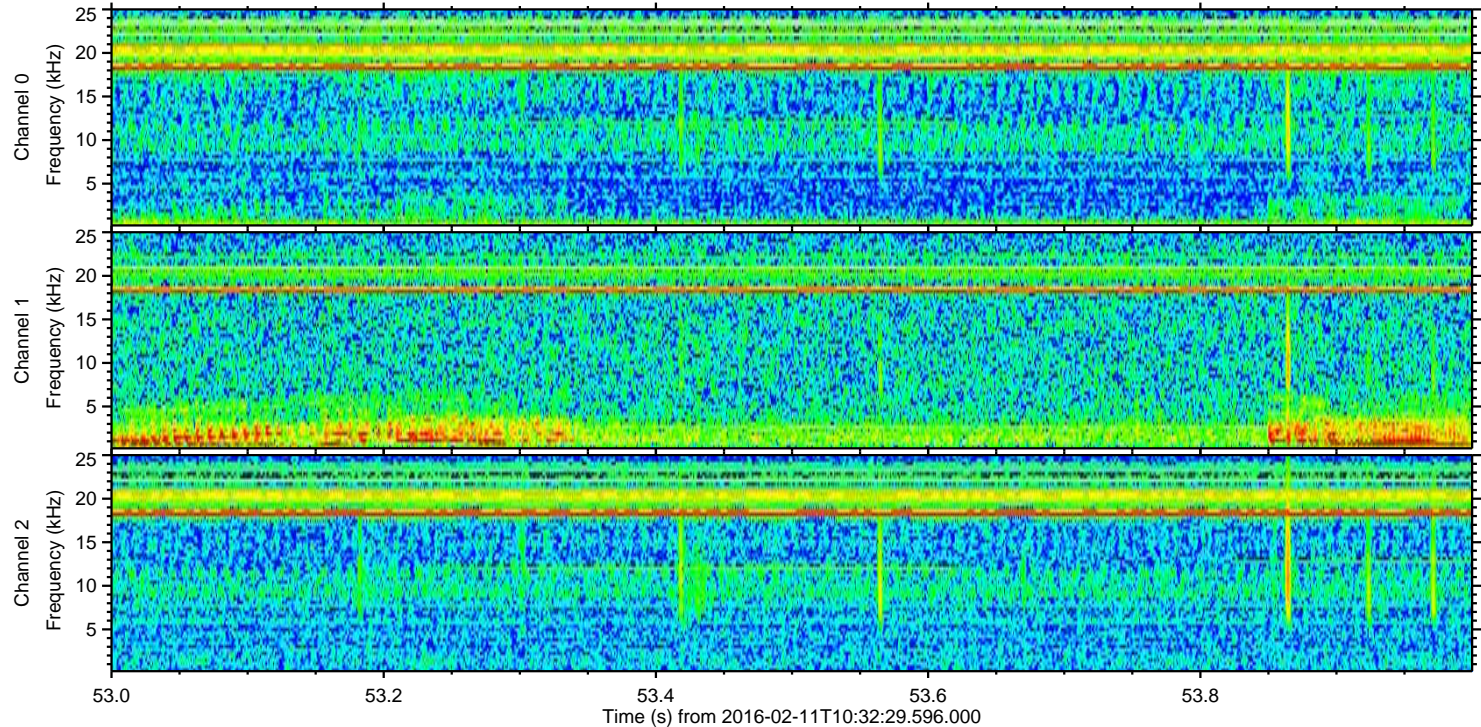
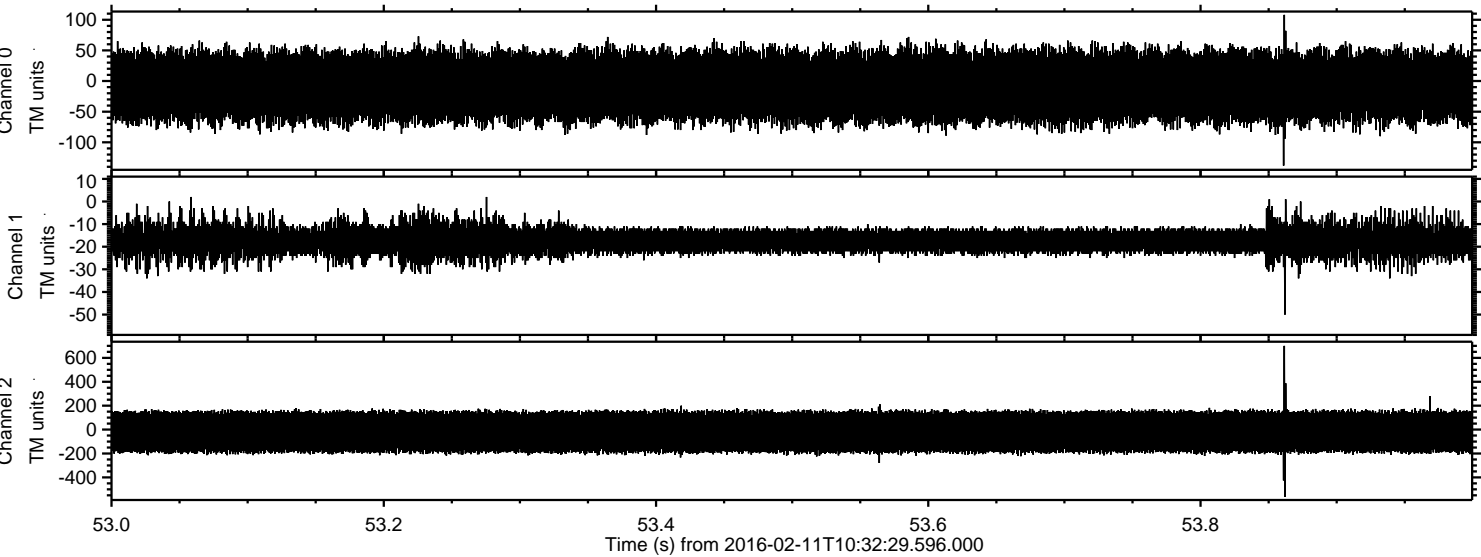

Processed Sun Apr 10 03:36:55 2016 by ELM ver.2012-10-06 from 001__elm20160211_103228__dat00.bin

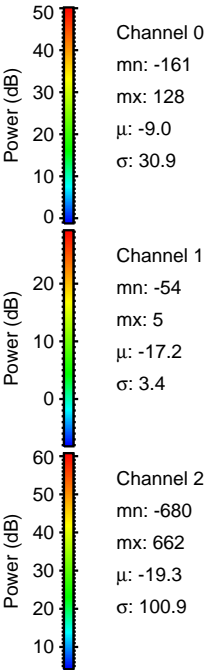
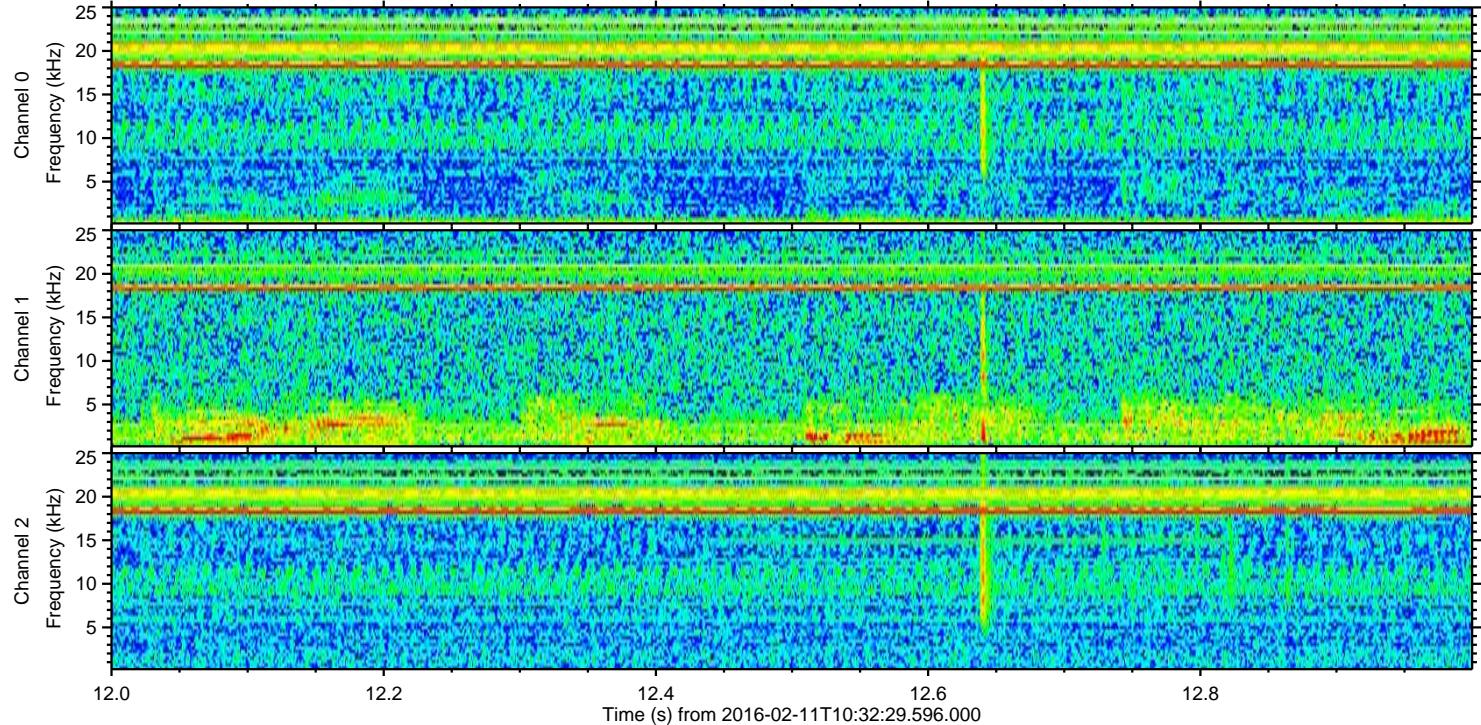
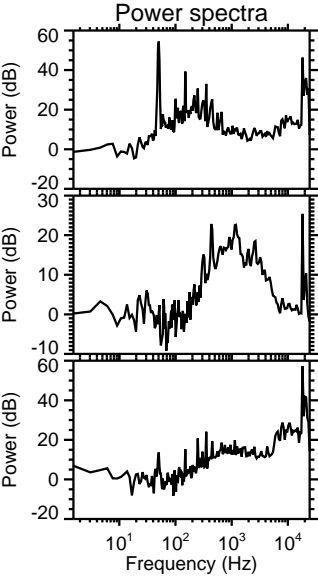
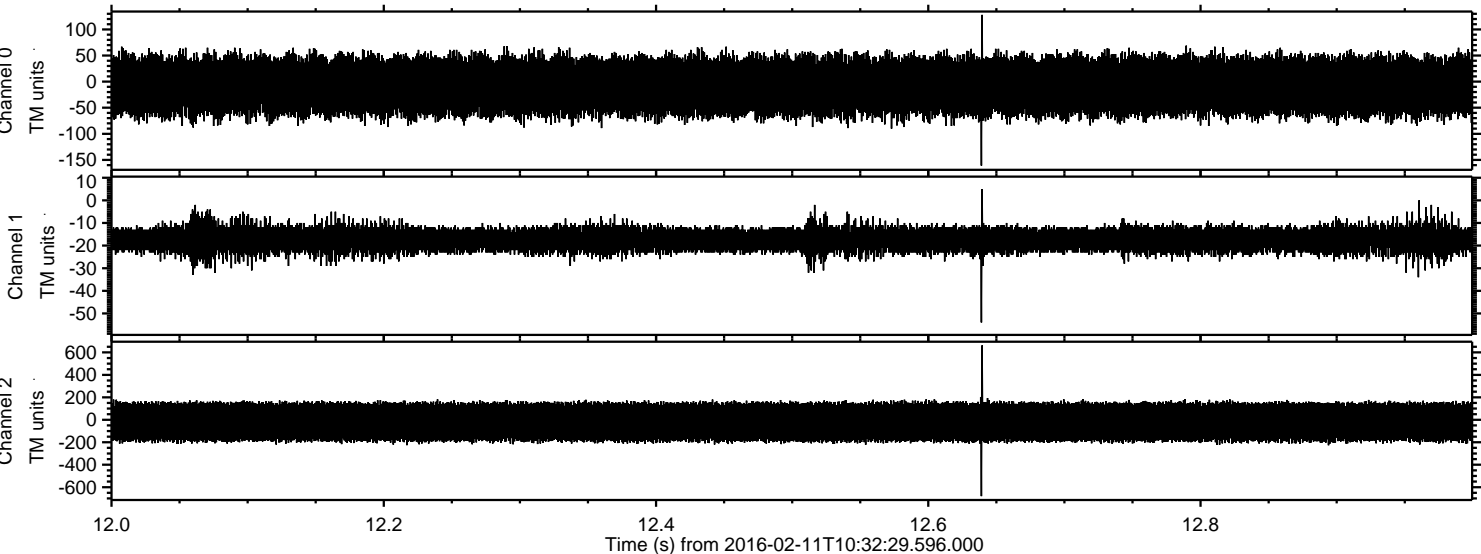

Processed Sun Apr 10 03:36:56 2016 by ELM ver.2012-10-06 from 001__elm20160211_103228__dat00.bin

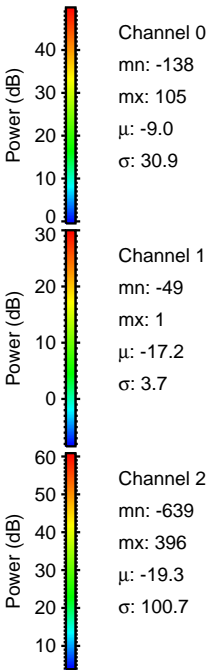
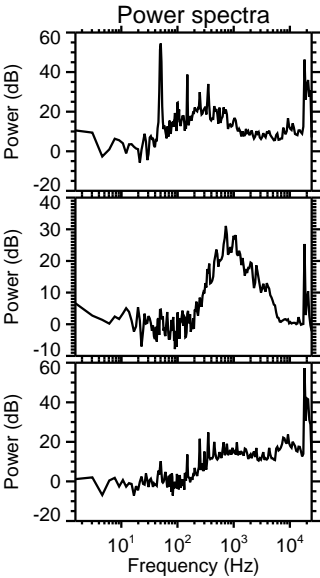
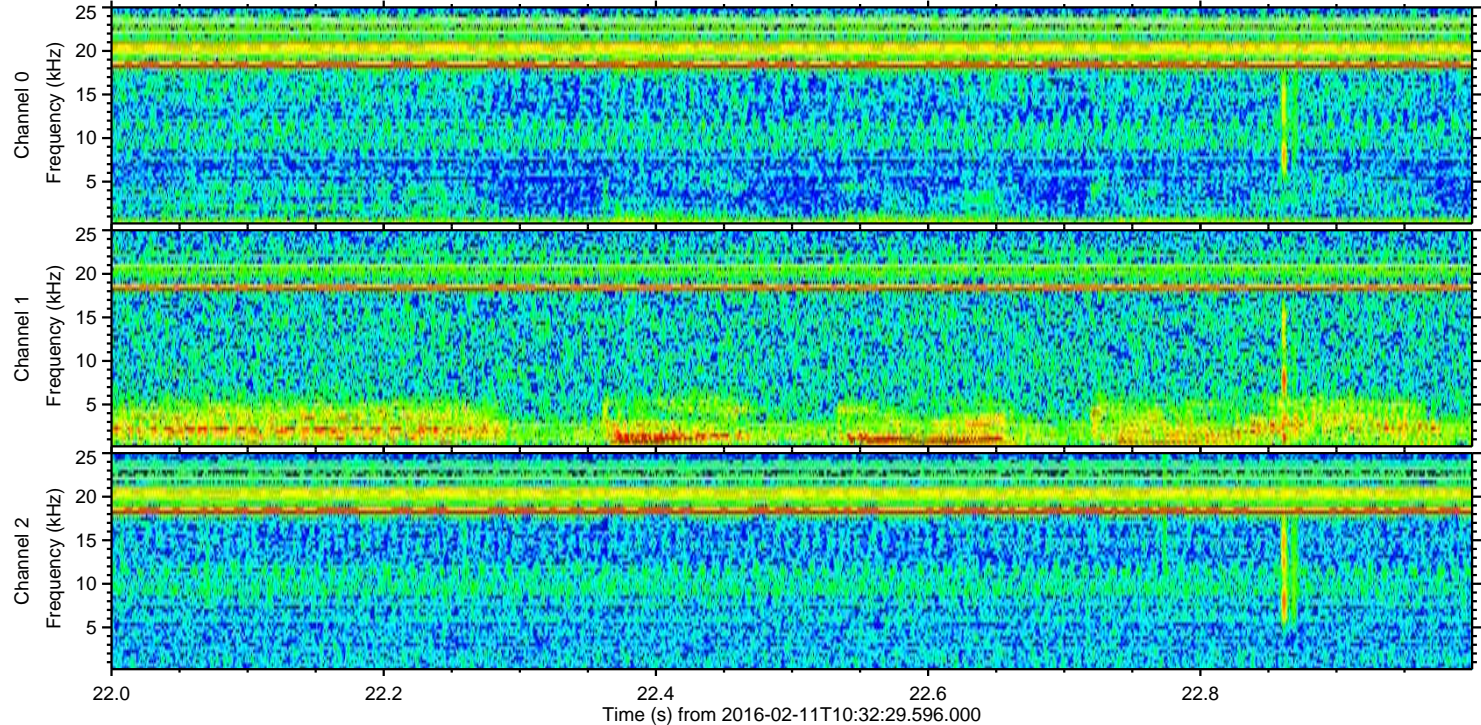
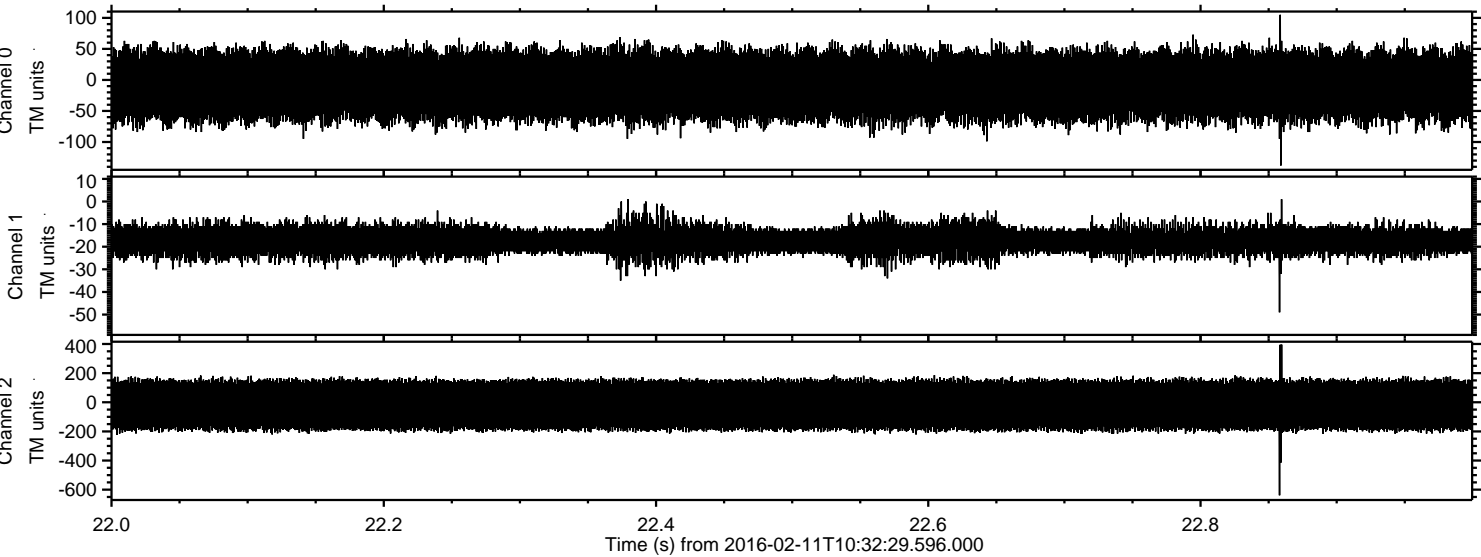

ELMAVAN 3D WAVEFORMS (Measured data sampled at 50 kHz) 51000 packets of 144 samples from 2016-02-11T10:32:29.596.000. Part 10/147

Processed Sun Apr 10 03:36:57 2016 by ELM ver.2012-10-06 from 001__elm20160211_103228__dat00.bin

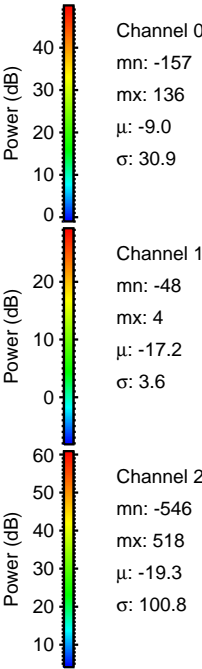
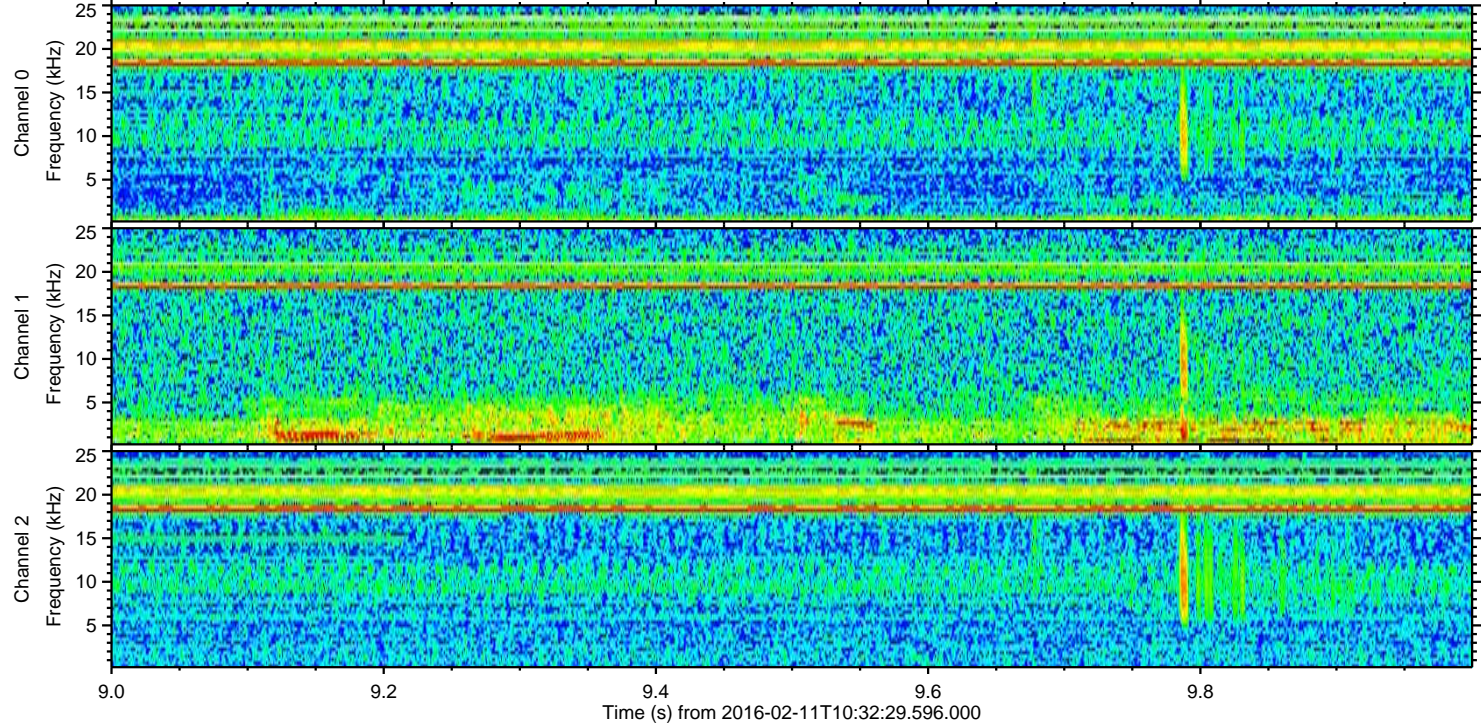
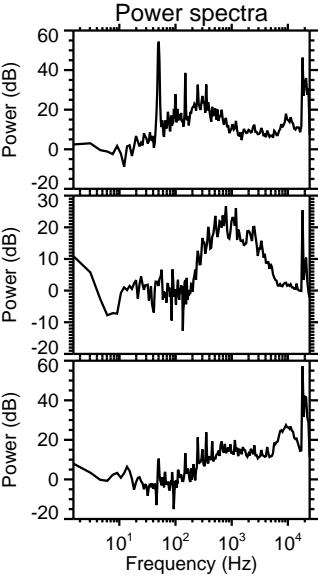
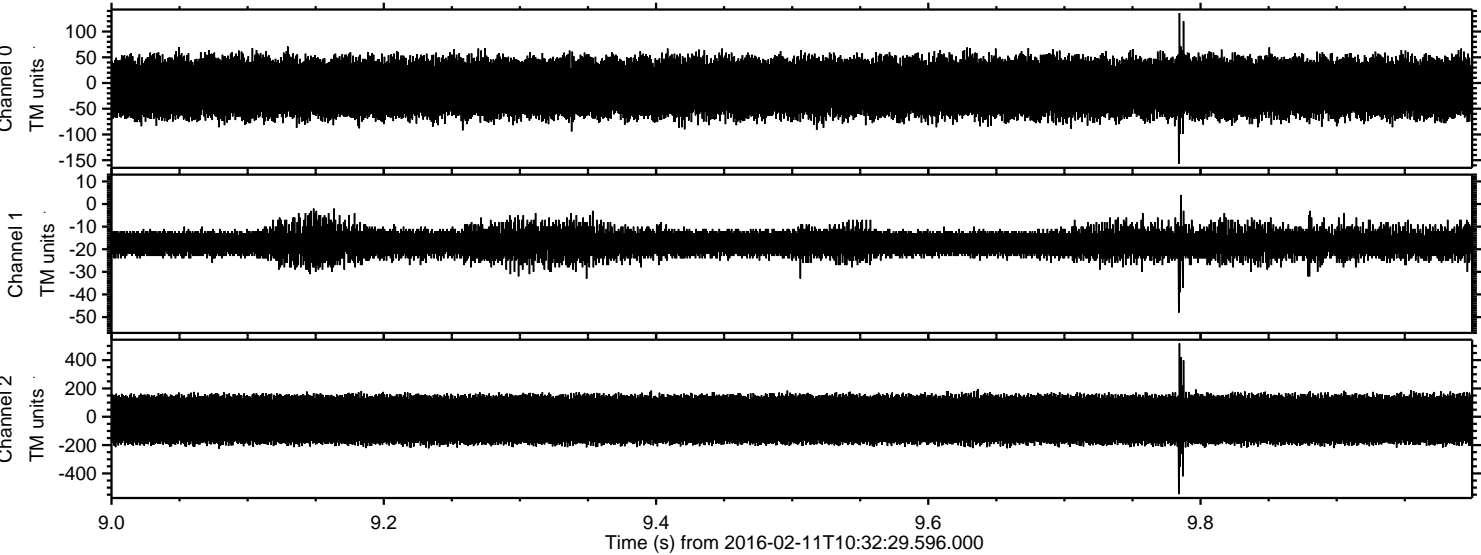

Processed Sun Apr 10 03:36:58 2016 by ELM ver.2012-10-06 from 001__elm20160211_103228__dat00.bin

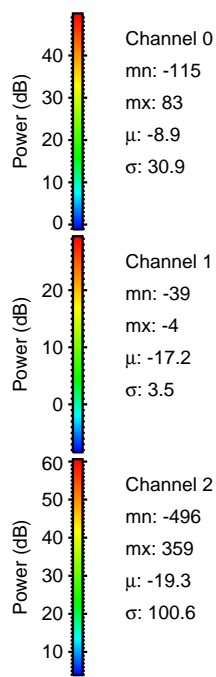
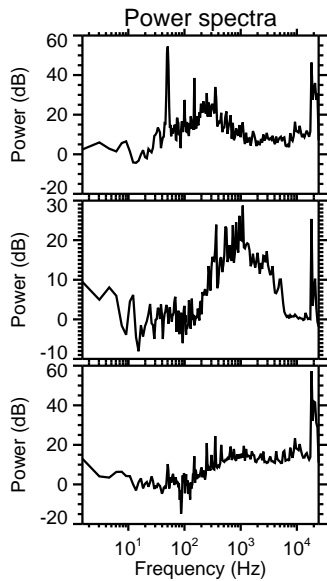
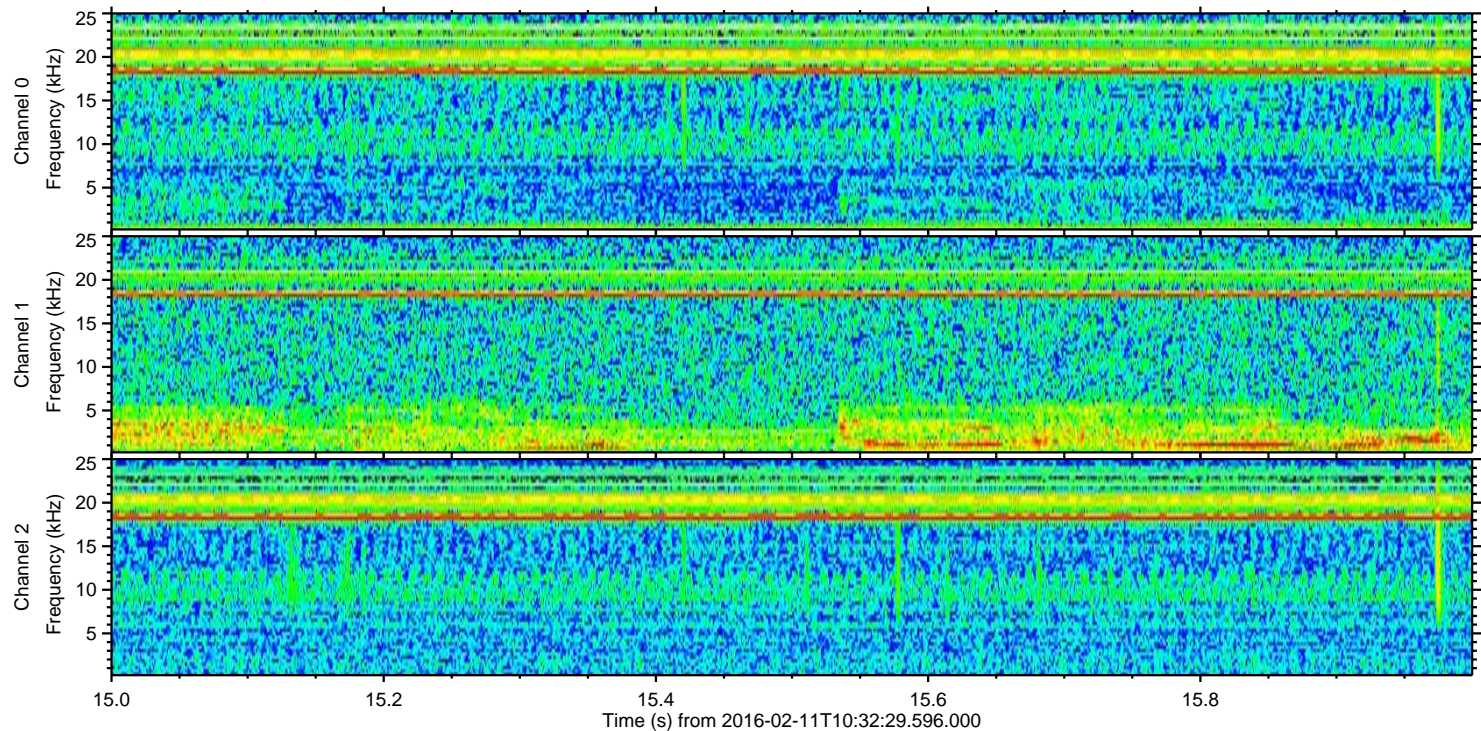
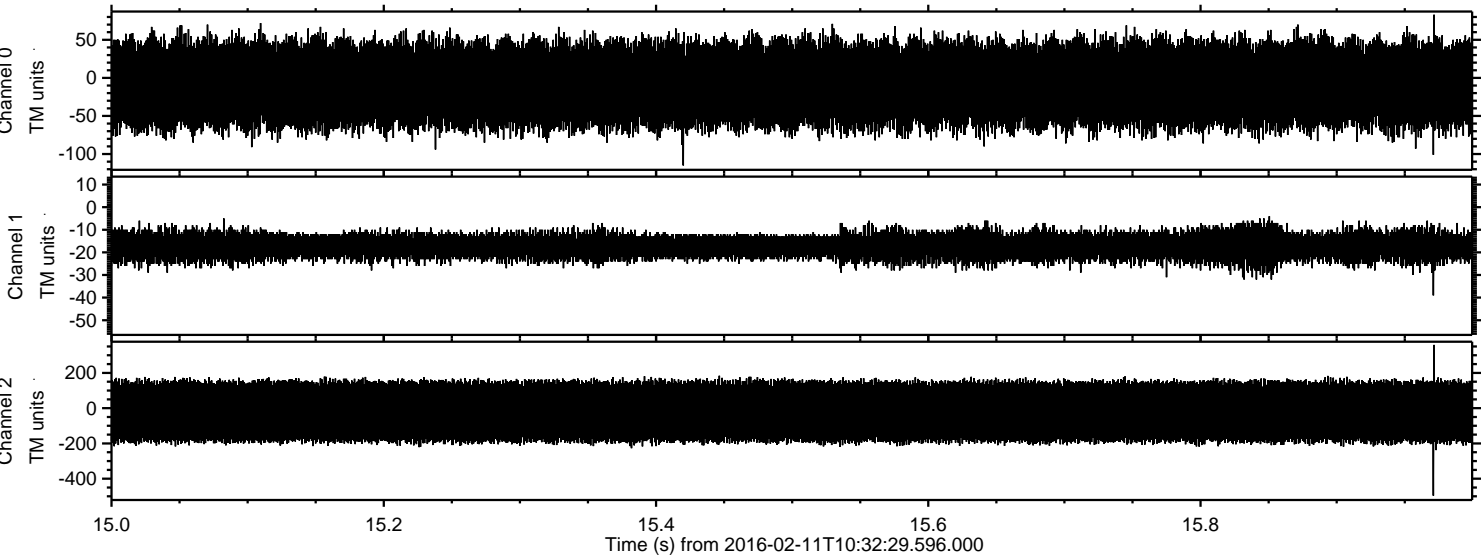

ELMAVAN 3D WAVEFORMS (Measured data sampled at 50 kHz) 51000 packets of 144 samples from 2016-02-11T10:32:29.596.000. Part 114/147

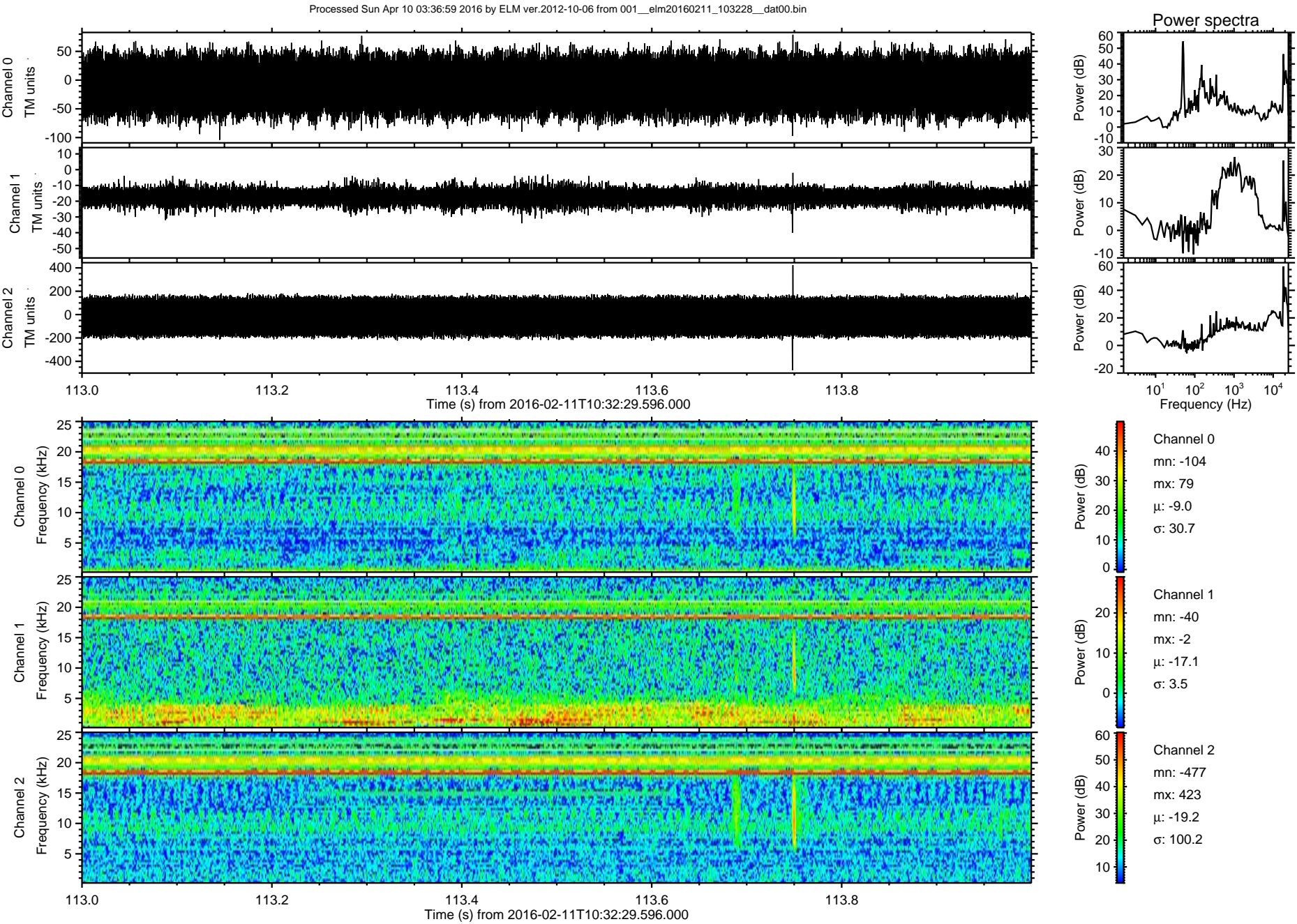

ELMAVAN 3D WAVEFORMS (Measured data sampled at 50 kHz) 51000 packets of 144 samples from 2016-02-11T10:32:29.596.000. Part 107/147

Processed Sun Apr 10 03:37:00 2016 by ELM ver.2012-10-06 from 001__elm20160211_103228__dat00.bin

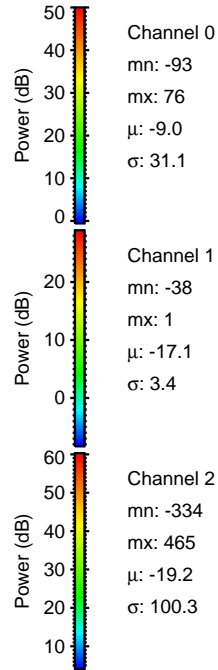
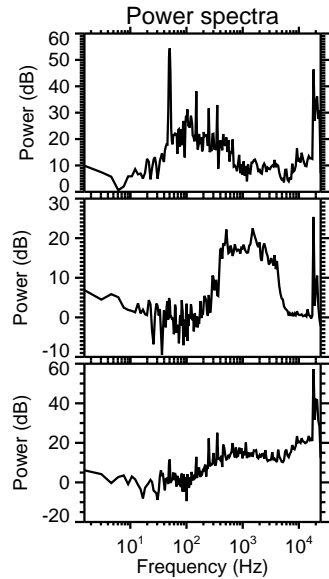
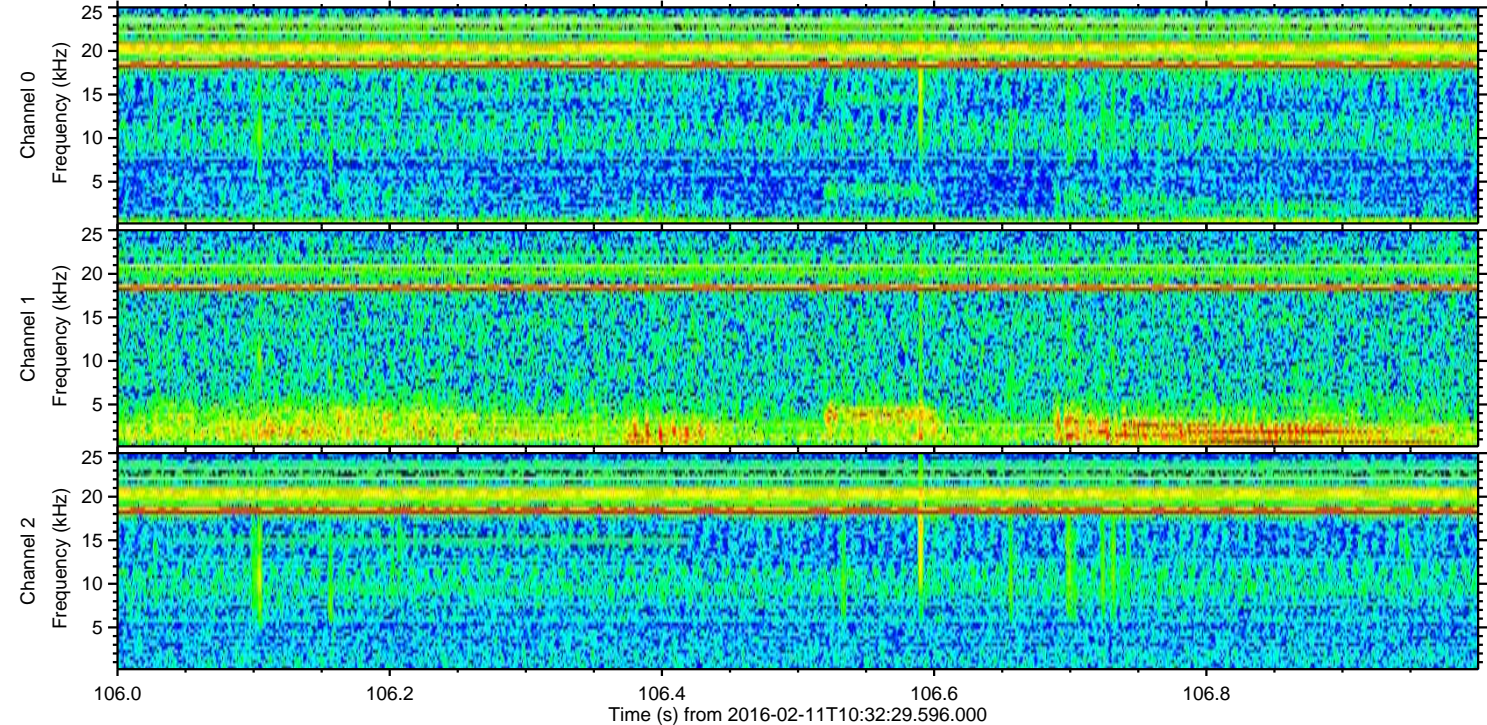
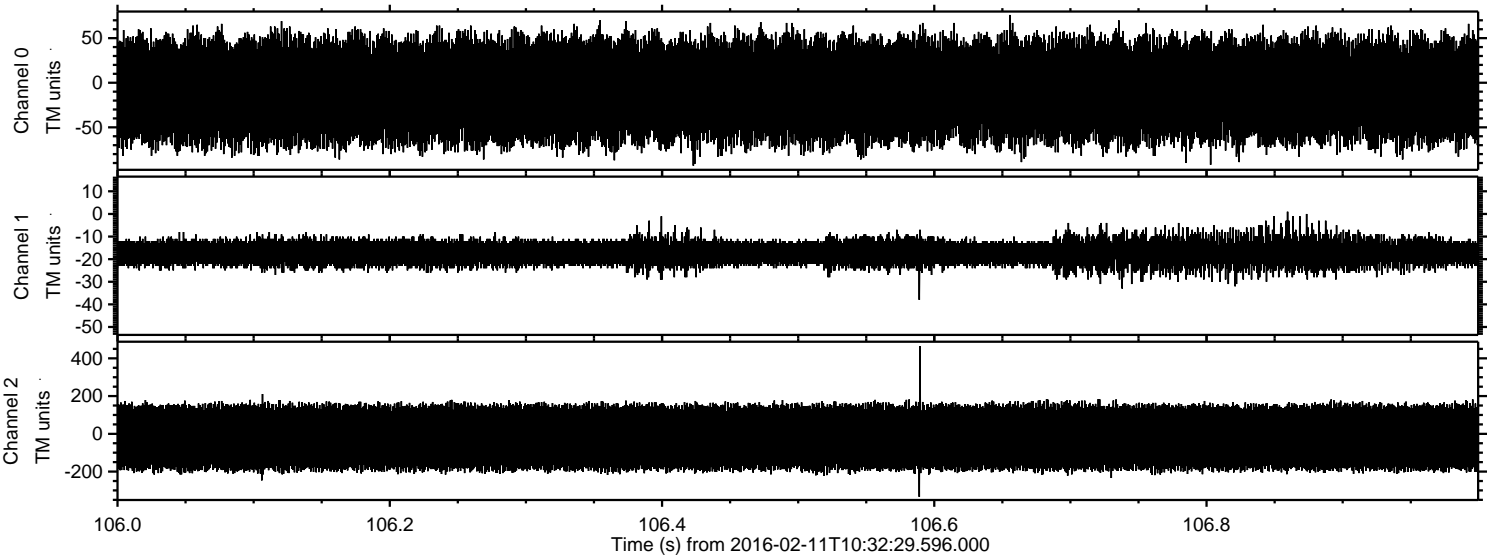

Channel 0
mn: -93
mx: 76
 μ : -9.0
 σ : 31.1

Channel 1
mn: -38
mx: 1
 μ : -17.1
 σ : 3.4

Channel 2
mn: -334
mx: 465
 μ : -19.2
 σ : 100.3

Processed Sun Apr 10 03:37:01 2016 by ELM ver.2012-10-06 from 001__elm20160211_103228__dat00.bin

