

# ELMAVAN 3D WAVEFORMS (Measured data sampled at 50 kHz) 51000 packets of 144 samples from 2016-02-10T18:11:47.472.000.

Processed Sun Apr 10 00:18:35 2016 by ELM ver.2012-10-06 from 001\_\_elm20160210\_181146\_\_dat00.bin

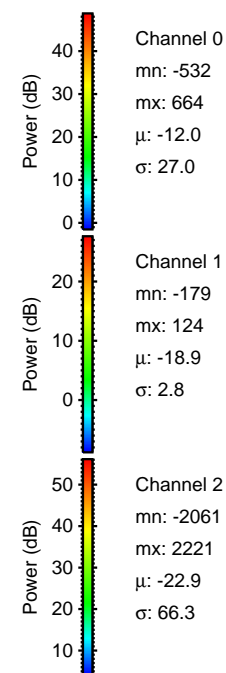

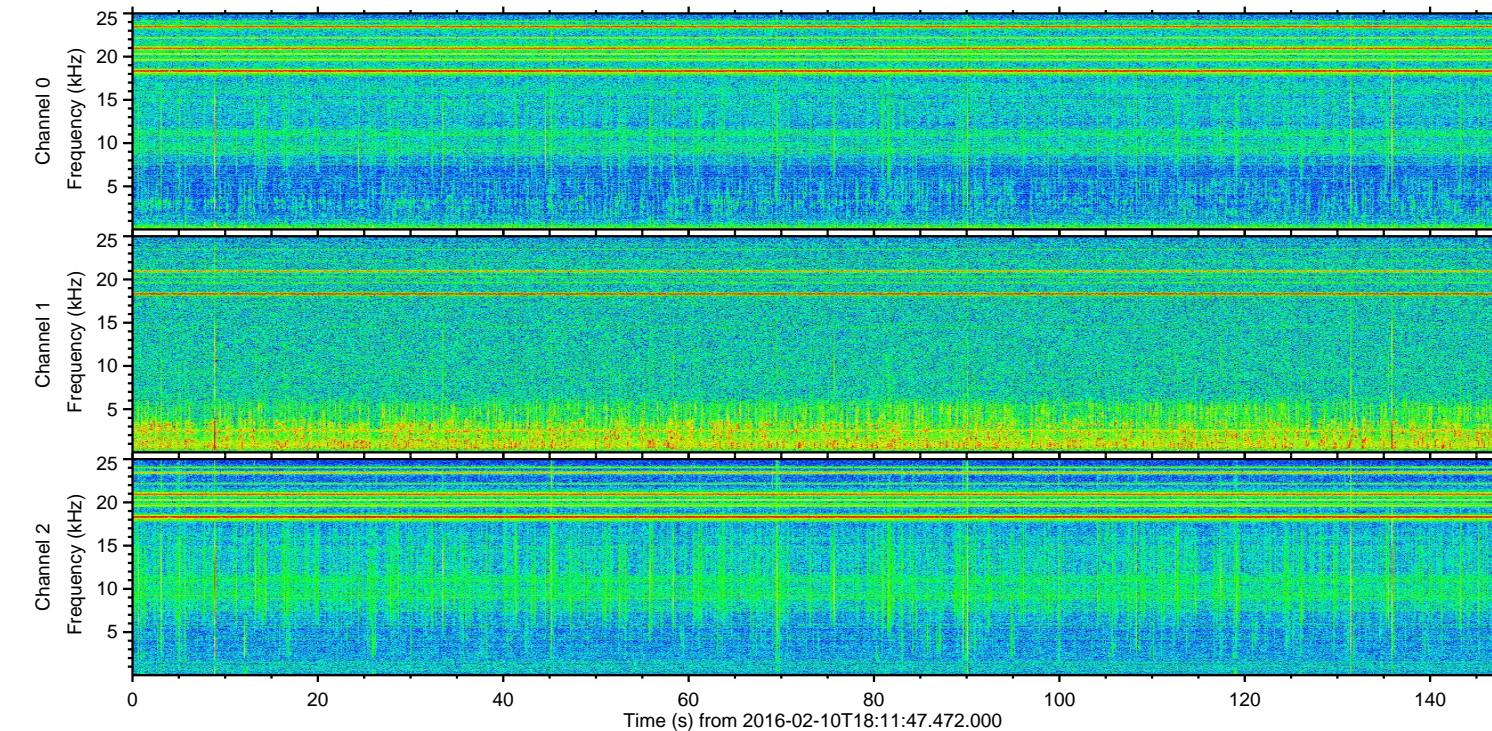
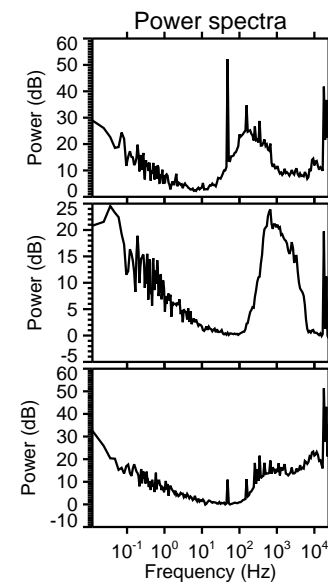
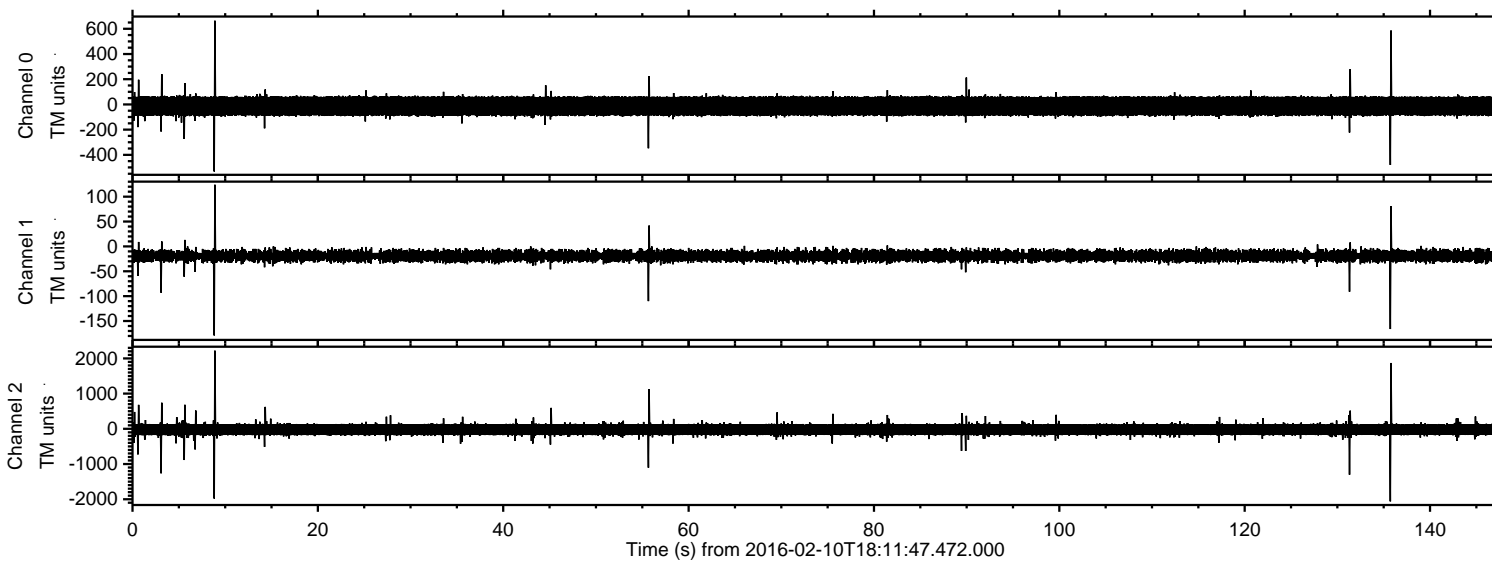

Processed Sun Apr 10 00:18:46 2016 by ELM ver.2012-10-06 from 001\_\_elm20160210\_181146\_\_dat00.bin

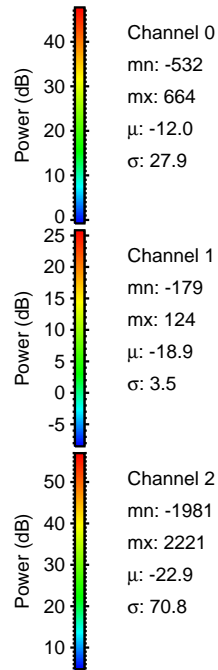
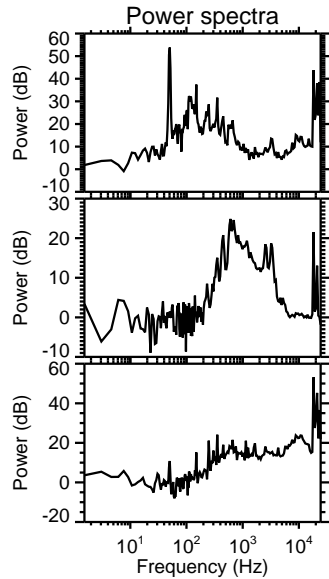
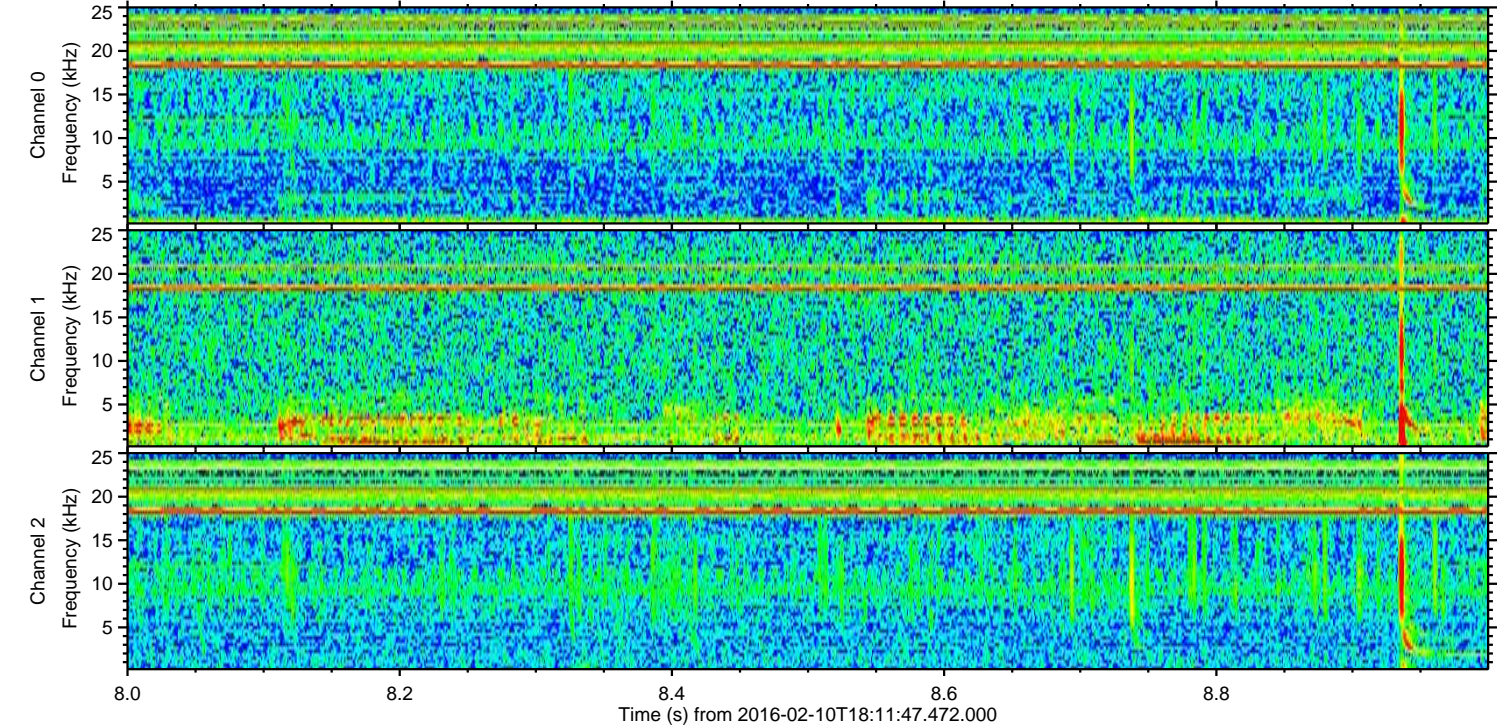
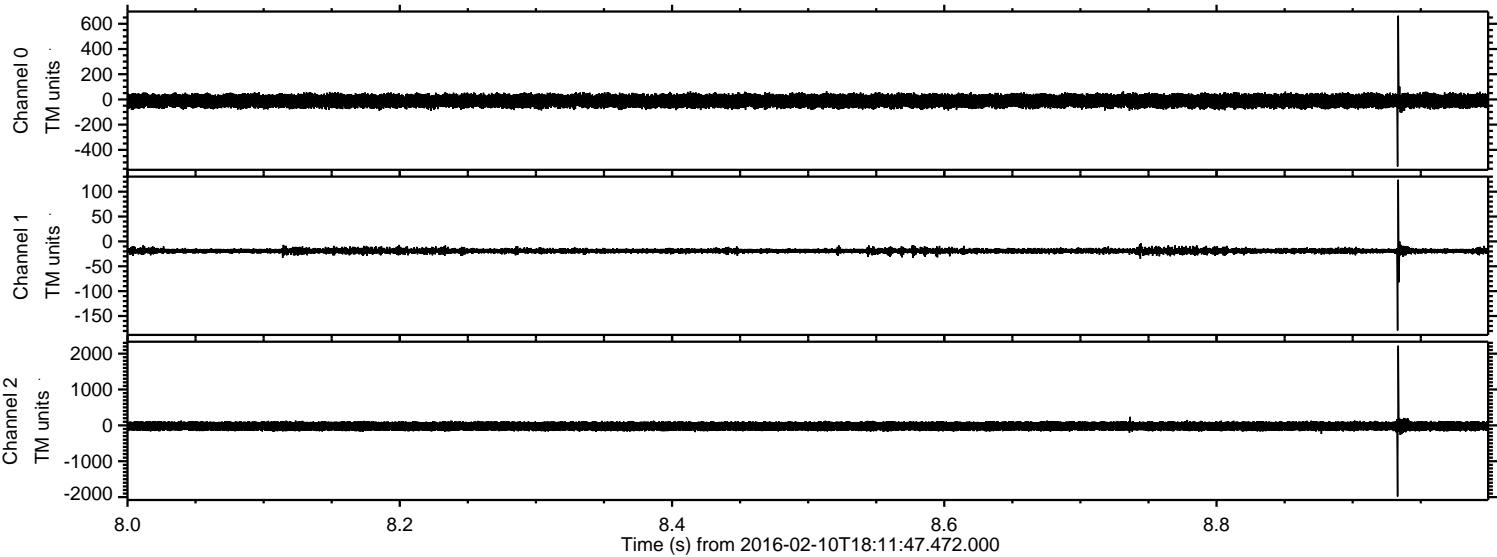



ELMAVAN 3D WAVEFORMS (Measured data sampled at 50 kHz) 51000 packets of 144 samples from 2016-02-10T18:11:47.472.000. Part 136/147

Processed Sun Apr 10 00:18:47 2016 by ELM ver.2012-10-06 from 001\_\_elm20160210\_181146\_\_dat00.bin

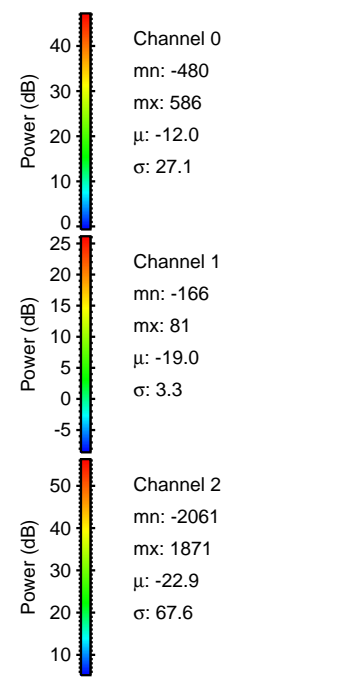
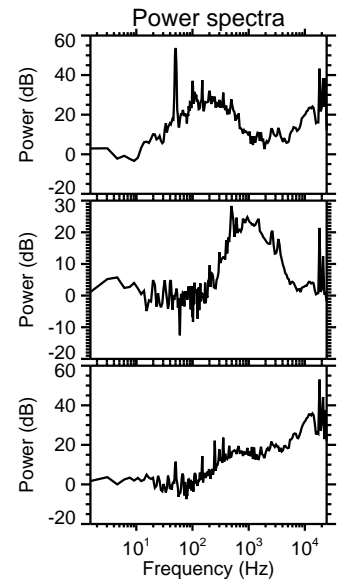
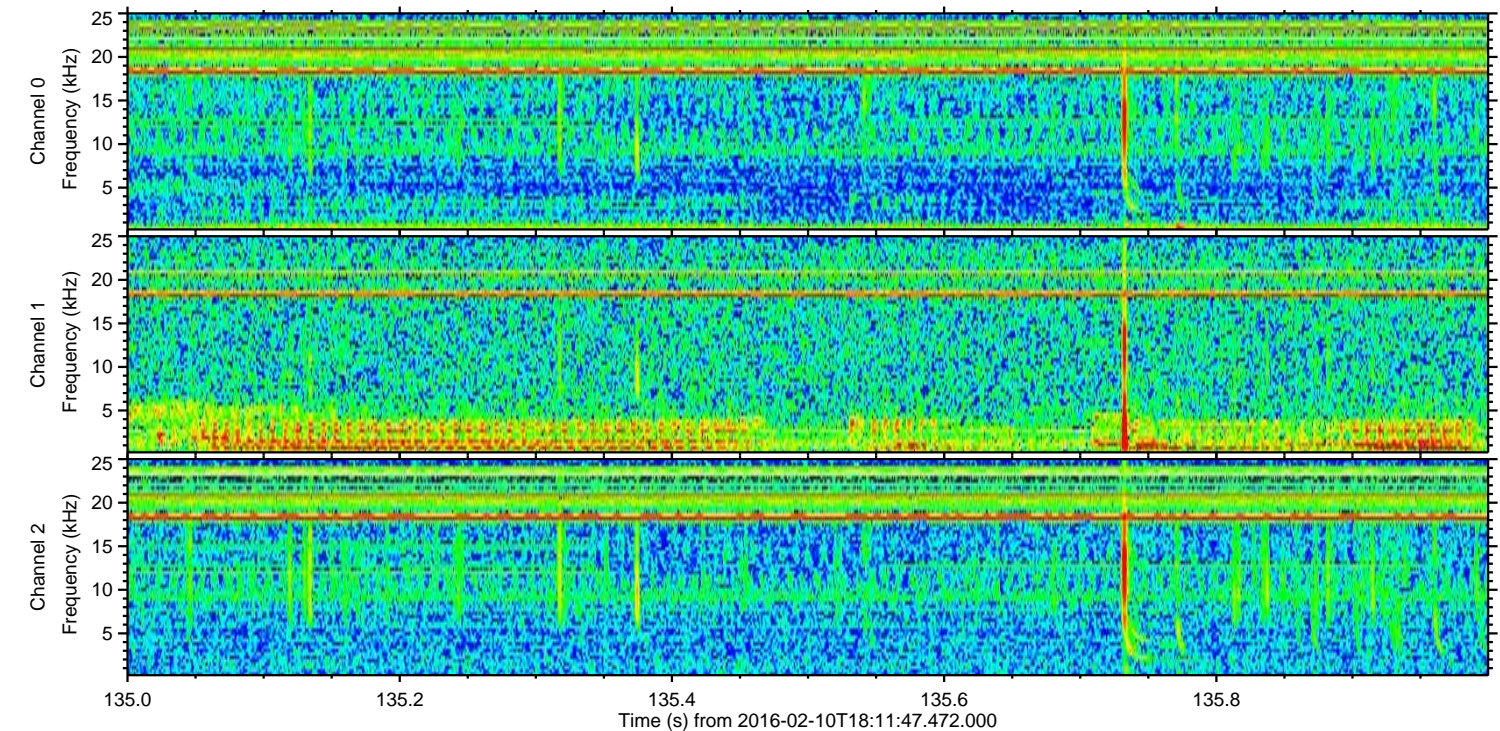
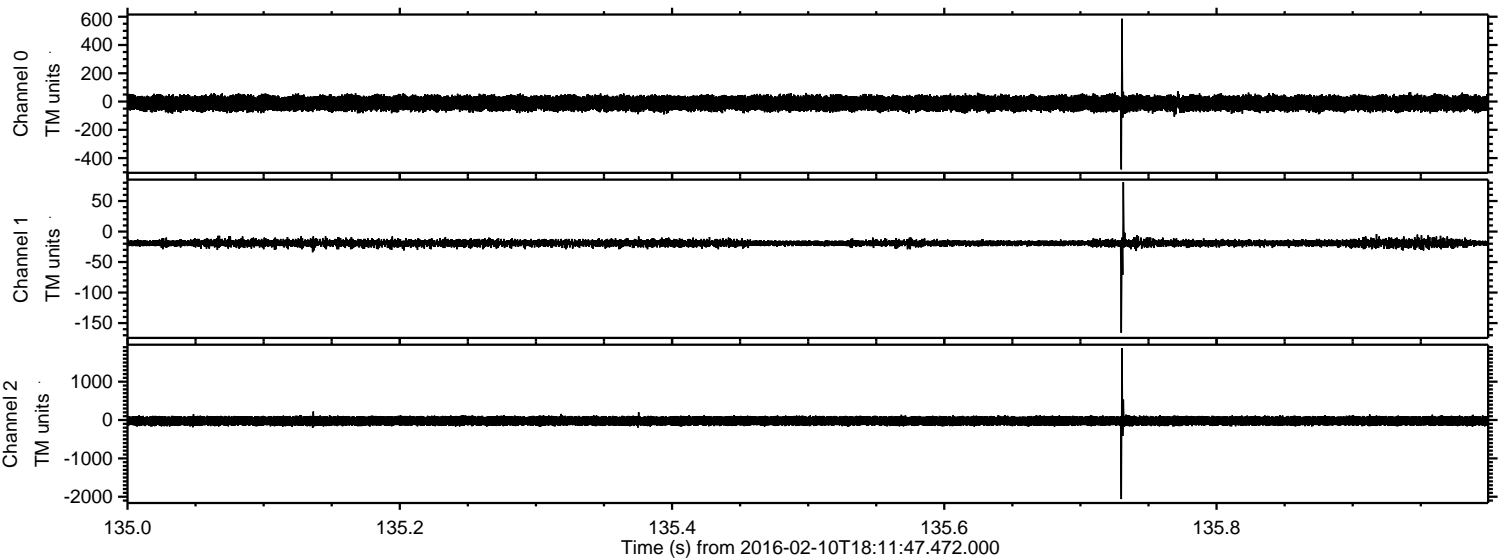



ELMAVAN 3D WAVEFORMS (Measured data sampled at 50 kHz) 51000 packets of 144 samples from 2016-02-10T18:11:47.472.000. Part 132/147

Processed Sun Apr 10 00:18:48 2016 by ELM ver.2012-10-06 from 001\_\_elm20160210\_181146\_\_dat00.bin

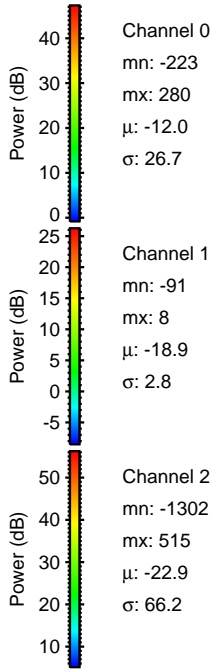
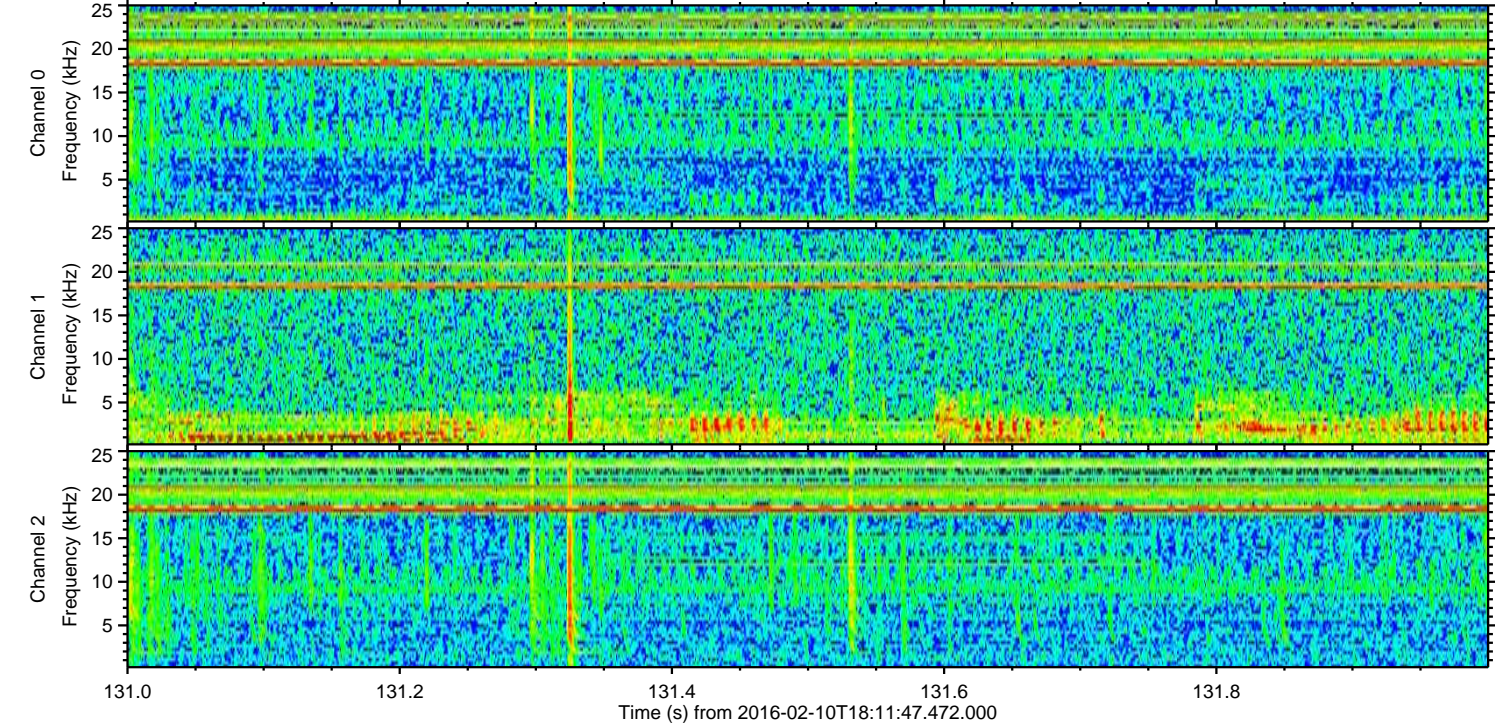
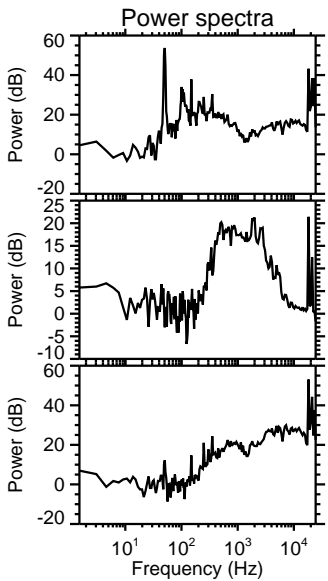
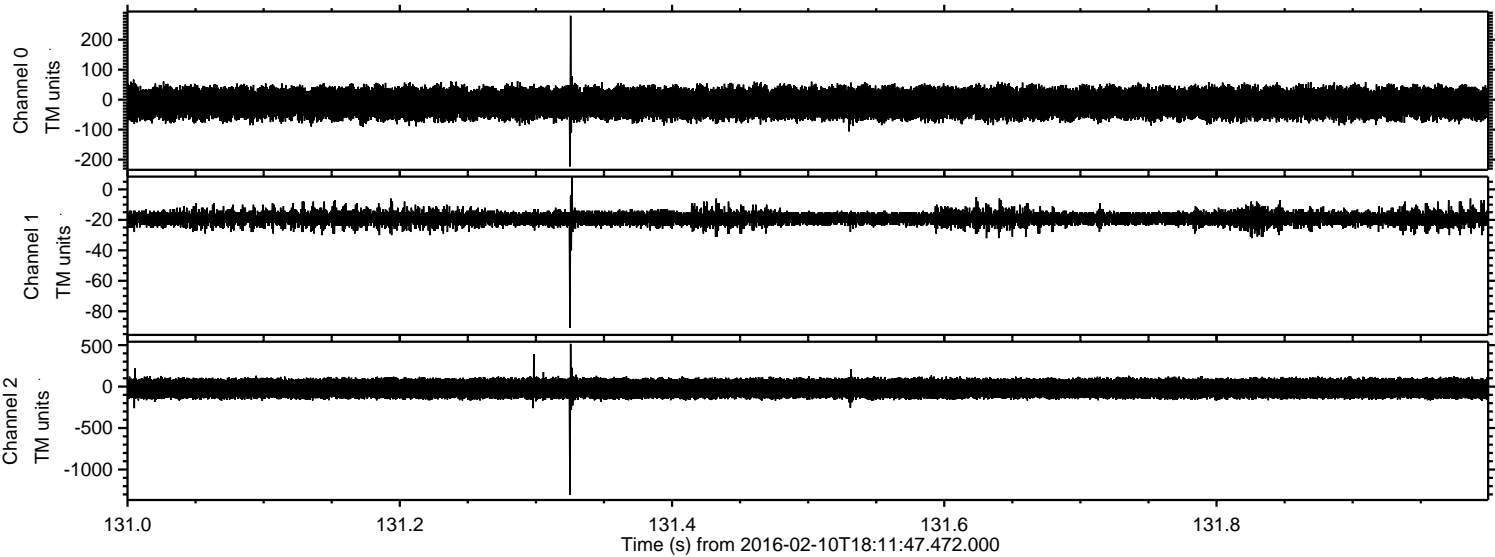



ELMAVAN 3D WAVEFORMS (Measured data sampled at 50 kHz) 51000 packets of 144 samples from 2016-02-10T18:11:47.472.000. Part 4/147

Processed Sun Apr 10 00:18:49 2016 by ELM ver.2012-10-06 from 001\_\_elm20160210\_181146\_\_dat00.bin

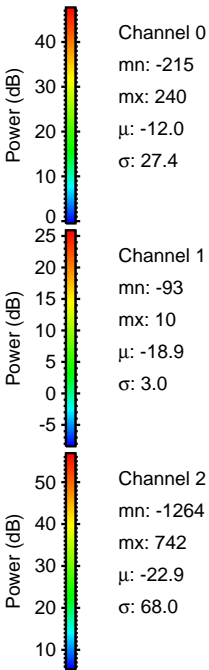
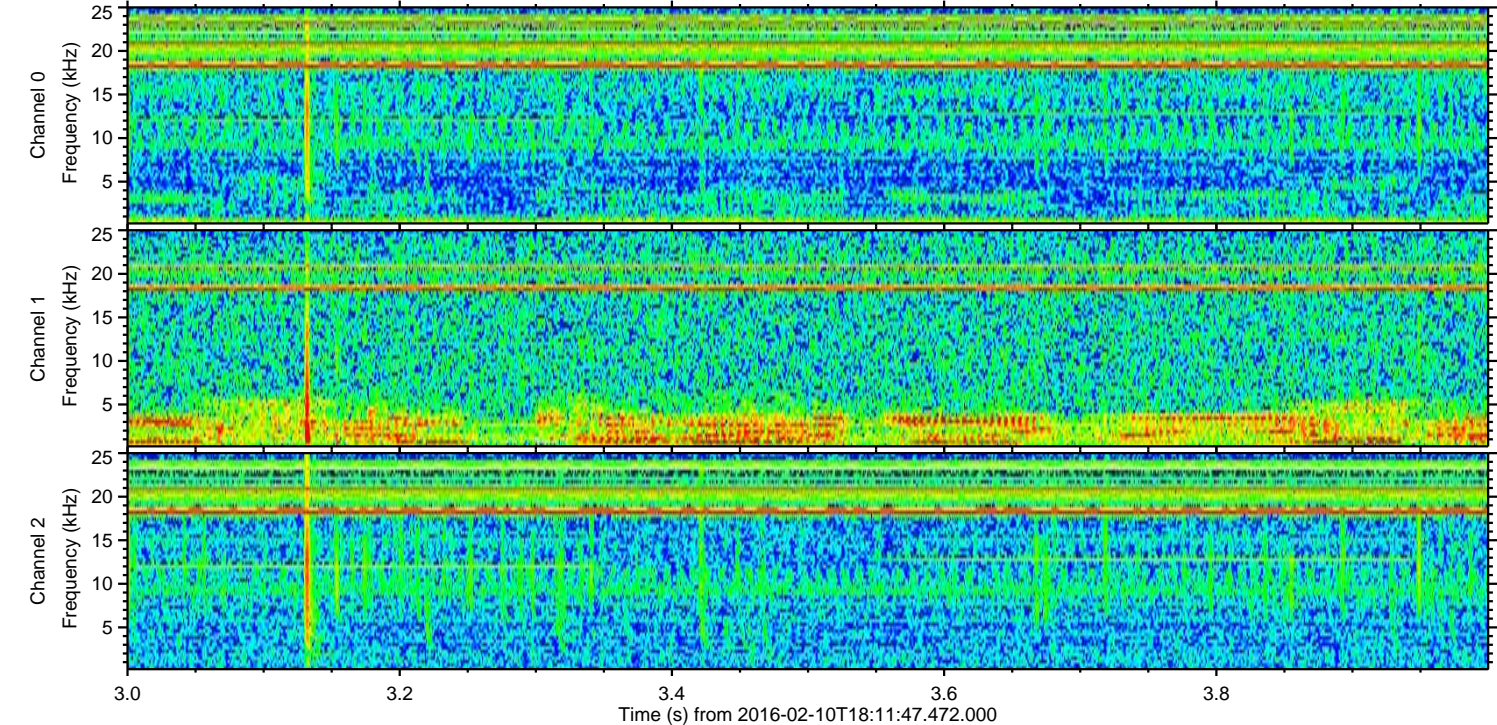
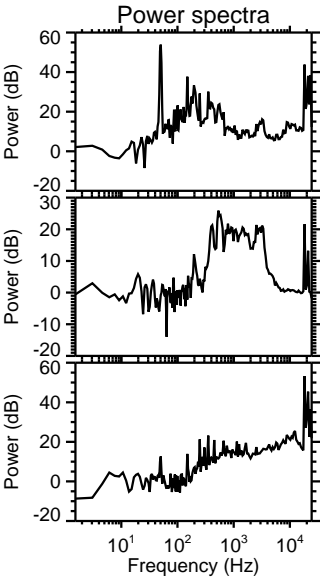
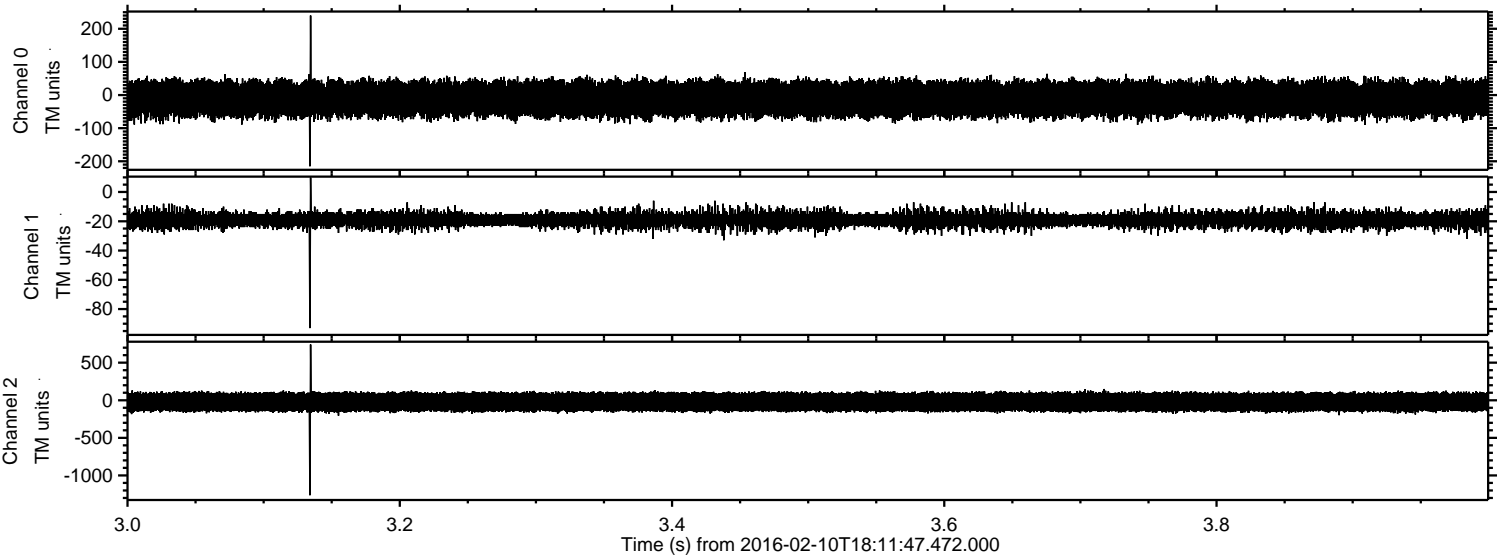



Processed Sun Apr 10 00:18:50 2016 by ELM ver.2012-10-06 from 001\_\_elm20160210\_181146\_\_dat00.bin

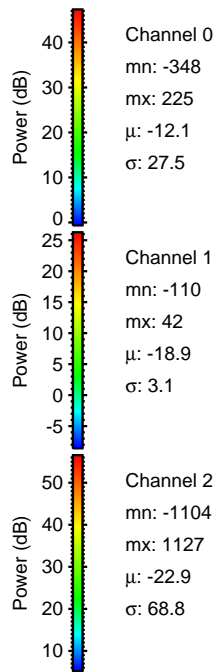
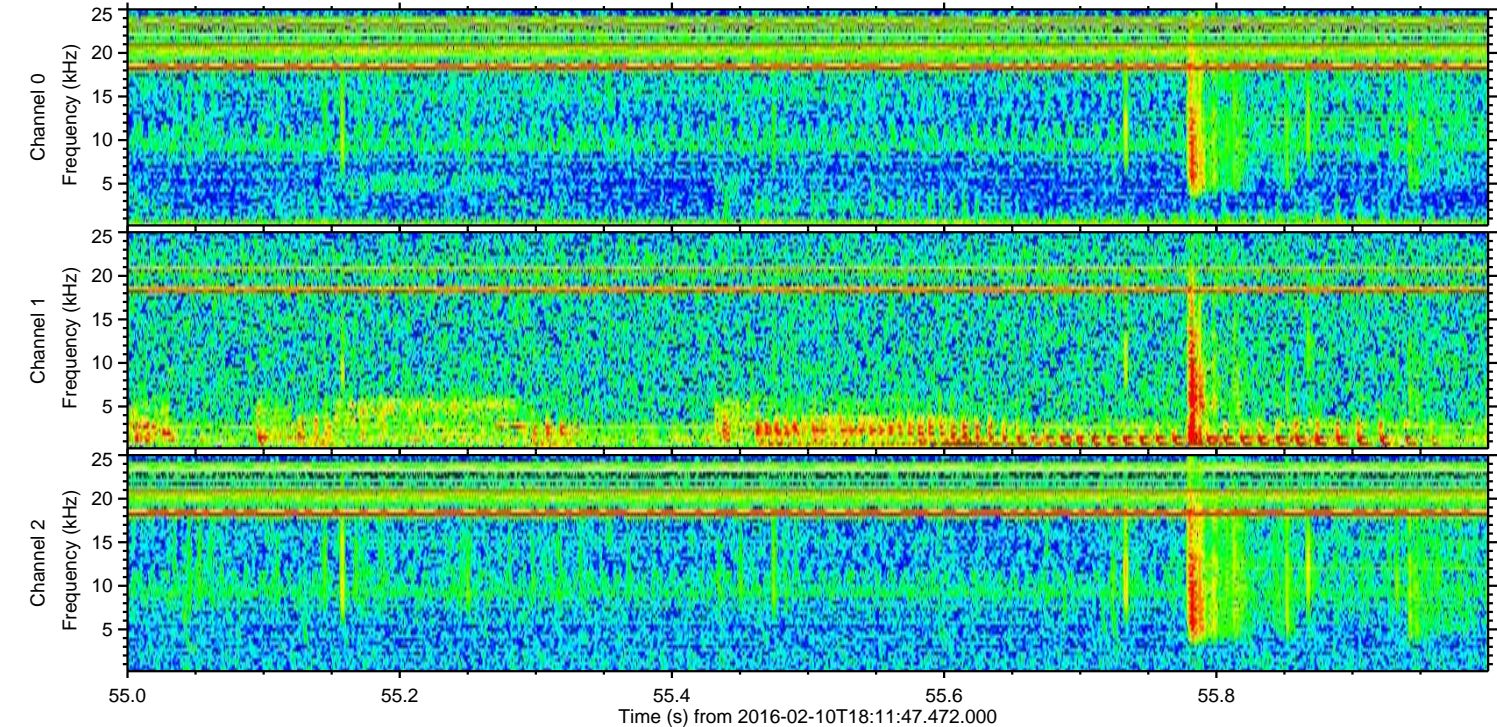
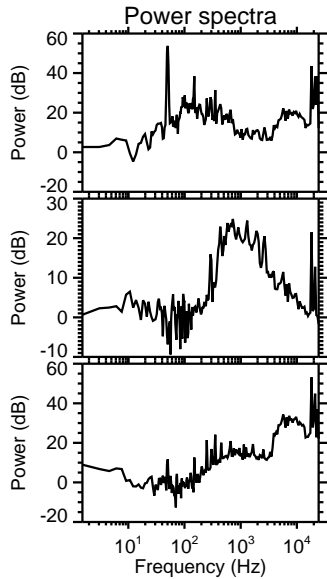
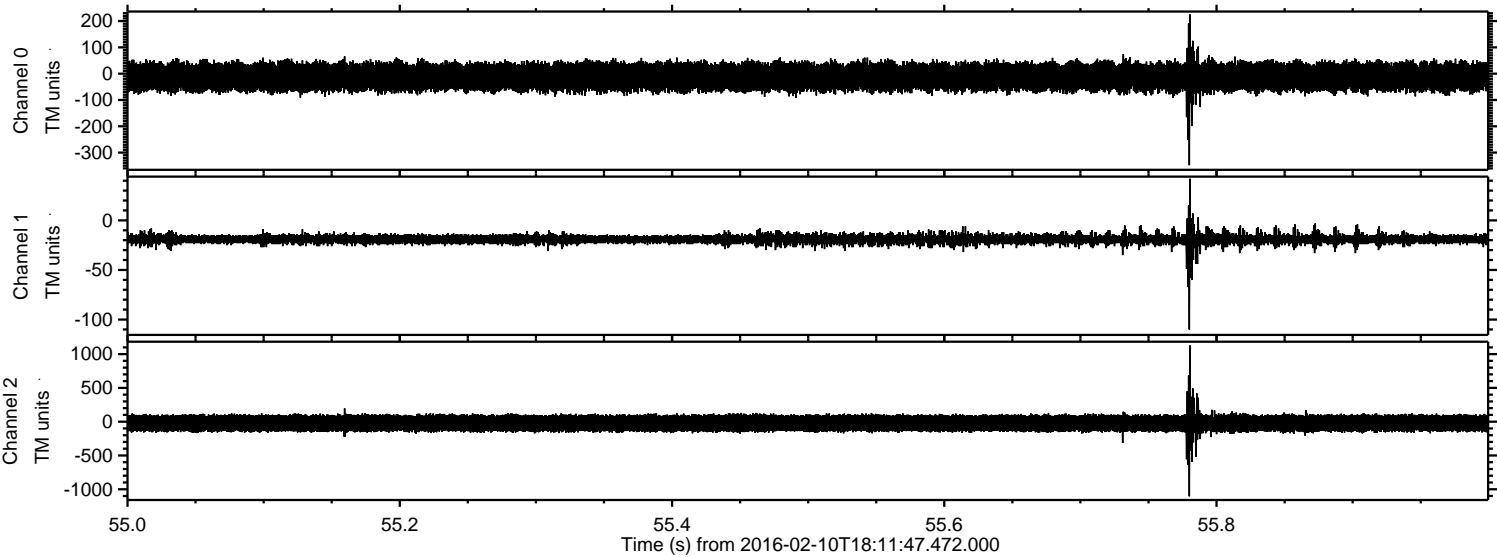



Processed Sun Apr 10 00:18:51 2016 by ELM ver.2012-10-06 from 001\_\_elm20160210\_181146\_\_dat00.bin

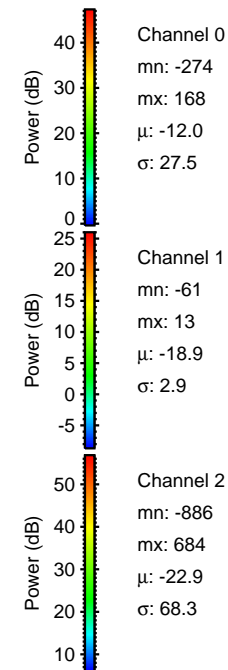
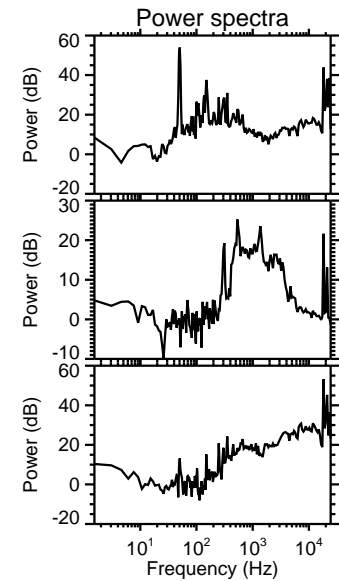
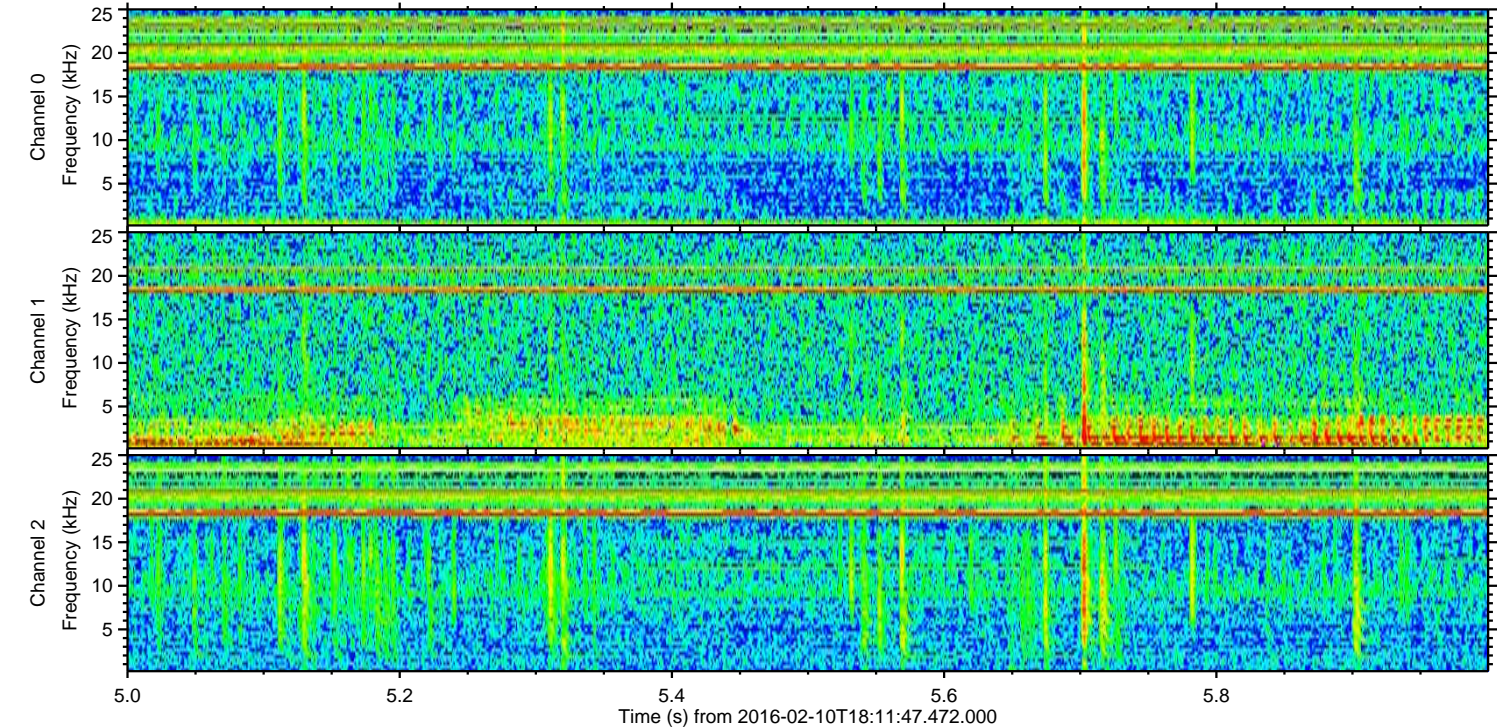
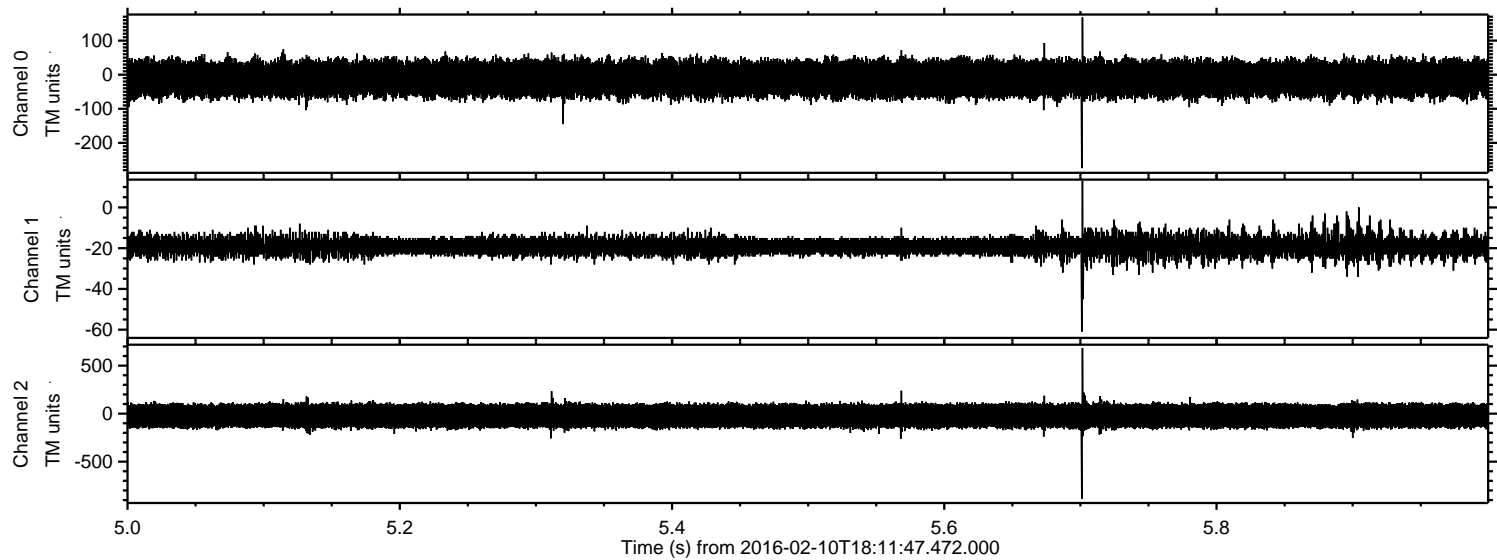



ELMAVAN 3D WAVEFORMS (Measured data sampled at 50 kHz) 51000 packets of 144 samples from 2016-02-10T18:11:47.472.000. Part 1/147

Processed Sun Apr 10 00:18:52 2016 by ELM ver.2012-10-06 from 001\_\_elm20160210\_181146\_\_dat00.bin

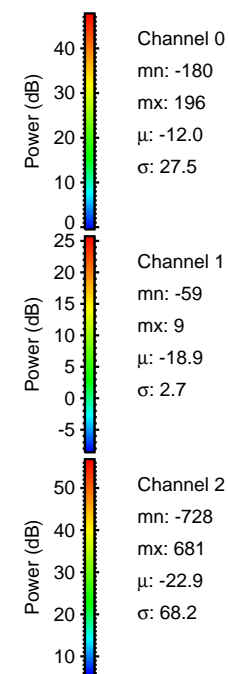
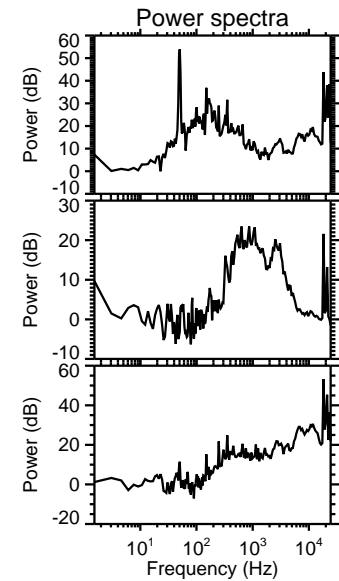
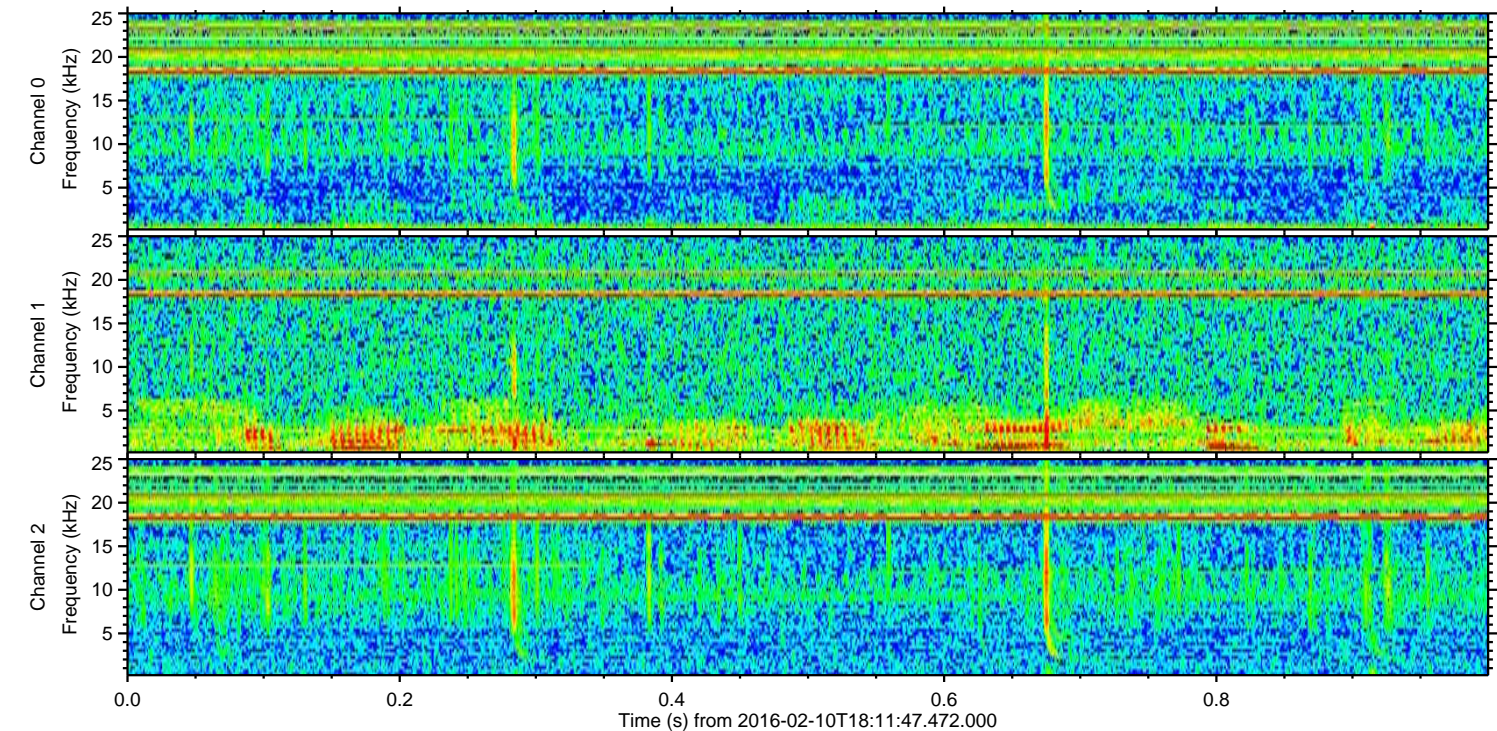
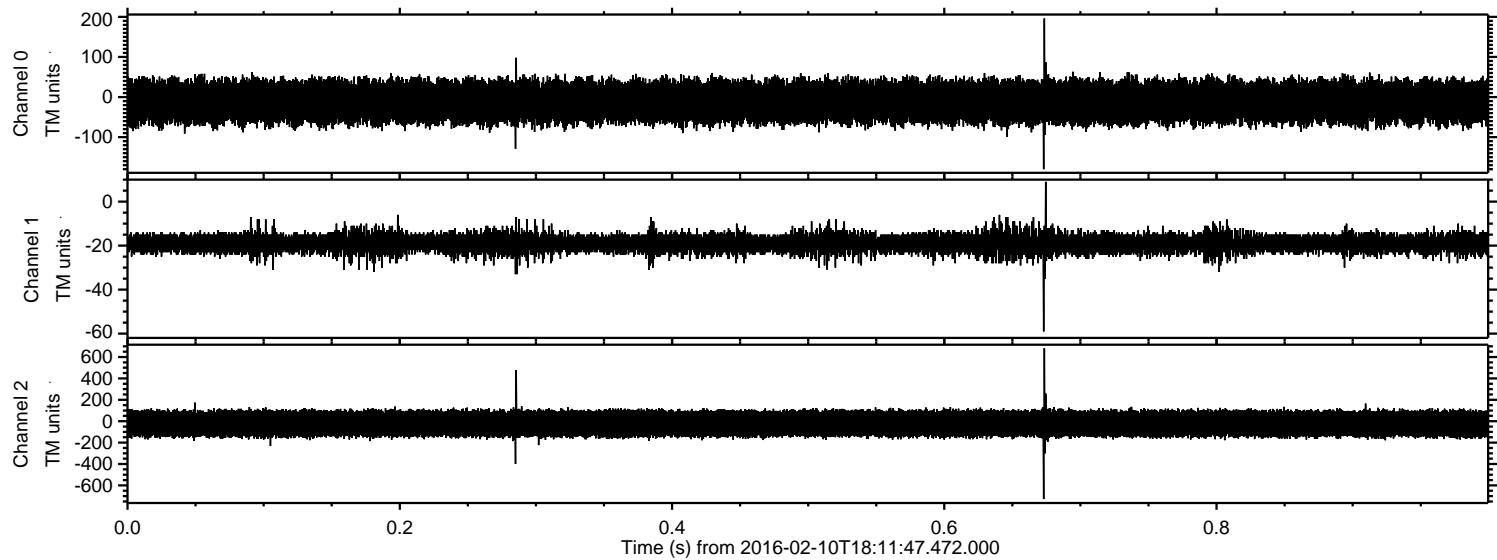



Processed Sun Apr 10 00:18:53 2016 by ELM ver.2012-10-06 from 001\_\_elm20160210\_181146\_\_dat00.bin

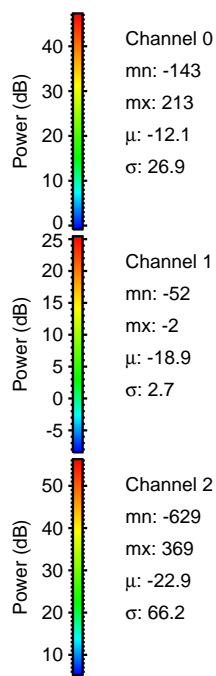
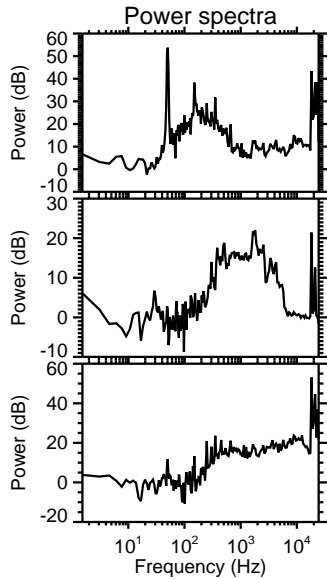
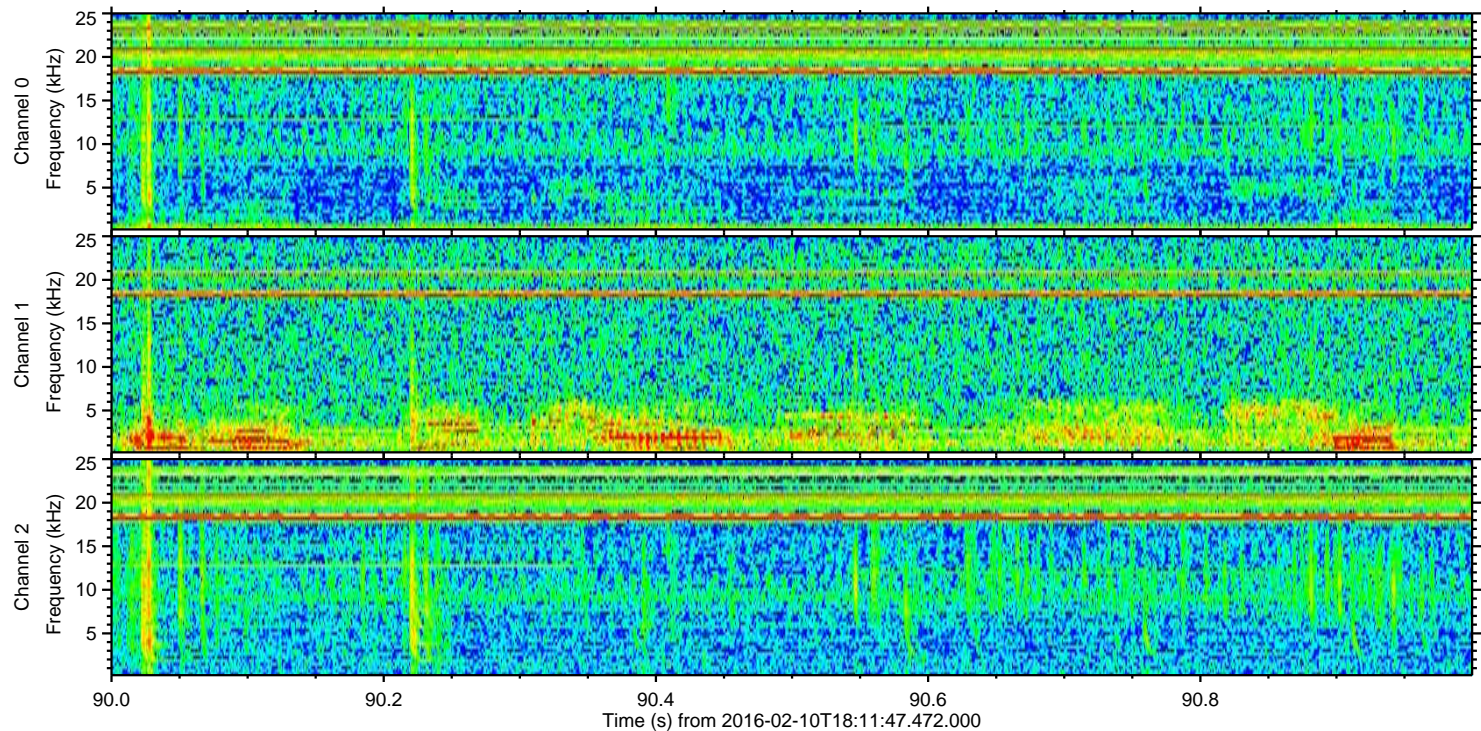
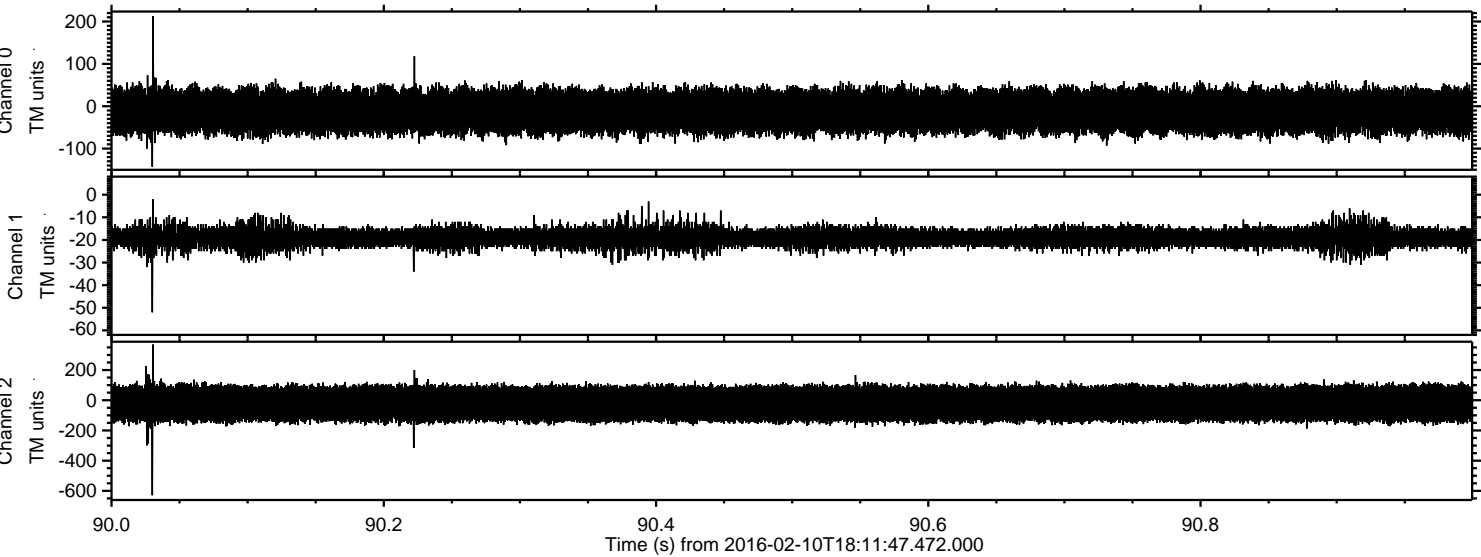

Channel 0  
mn: -143  
mx: 213  
 $\mu$ : -12.1  
 $\sigma$ : 26.9

Channel 1  
mn: -52  
mx: -2  
 $\mu$ : -18.9  
 $\sigma$ : 2.7

Channel 2  
mn: -629  
mx: 369  
 $\mu$ : -22.9  
 $\sigma$ : 66.2



Processed Sun Apr 10 00:18:54 2016 by ELM ver.2012-10-06 from 001\_\_elm20160210\_181146\_\_dat00.bin

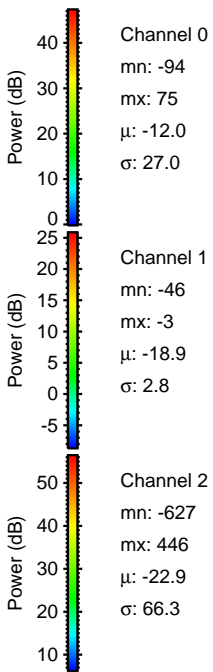
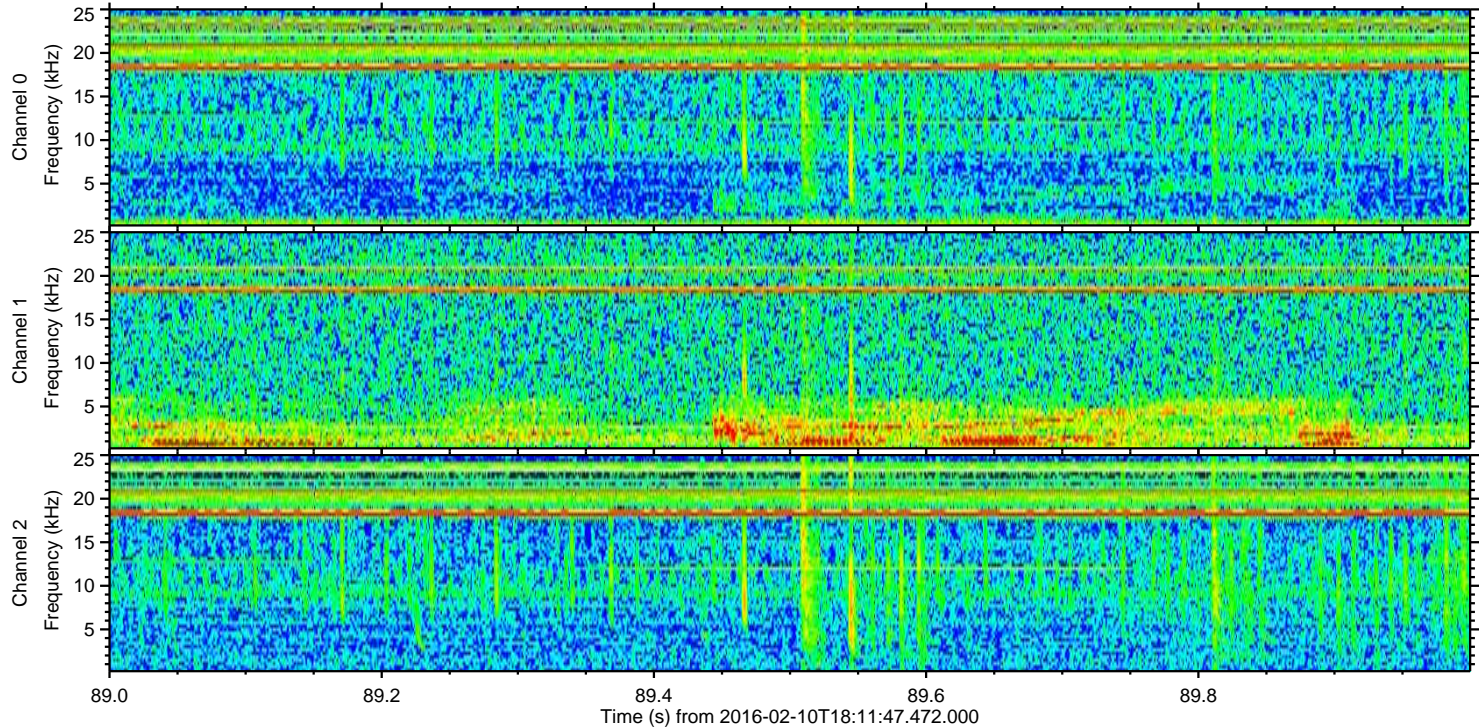
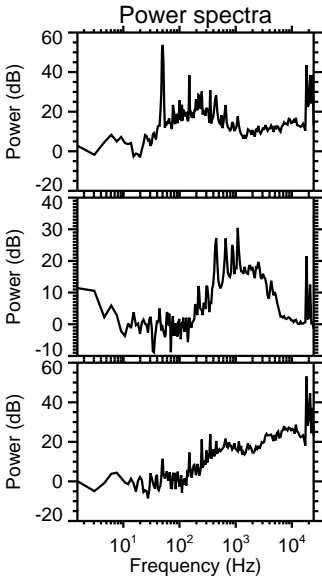
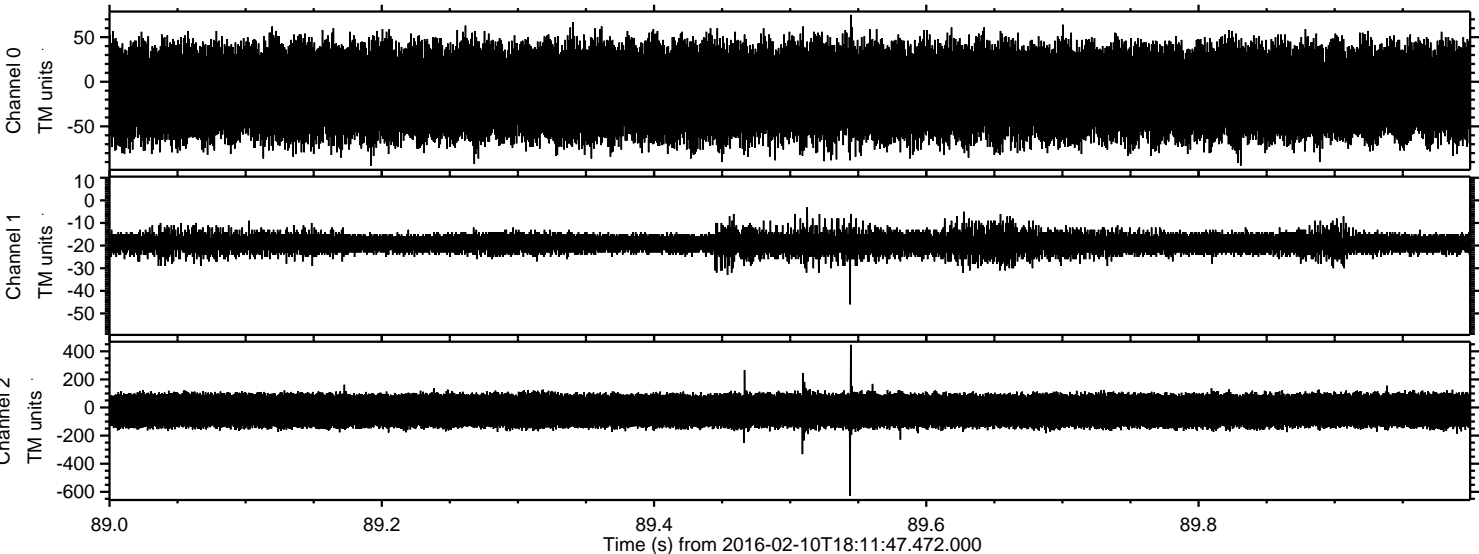



Processed Sun Apr 10 00:18:55 2016 by ELM ver.2012-10-06 from 001\_\_elm20160210\_181146\_\_dat00.bin

