

ELMAVAN 3D WAVEFORMS (Measured data sampled at 50 kHz) 51000 packets of 144 samples from 2016-02-10T08:36:22.800.000.

Processed Sat Apr 9 22:22:13 2016 by ELM ver.2012-10-06 from 001__elm20160210_083621__dat00.bin

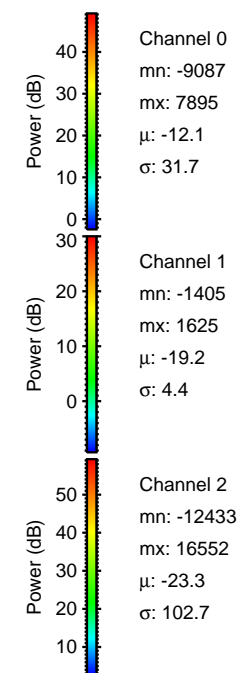

Processed Sat Apr 9 22:22:24 2016 by ELM ver.2012-10-06 from 001__elm20160210_083621__dat00.bin

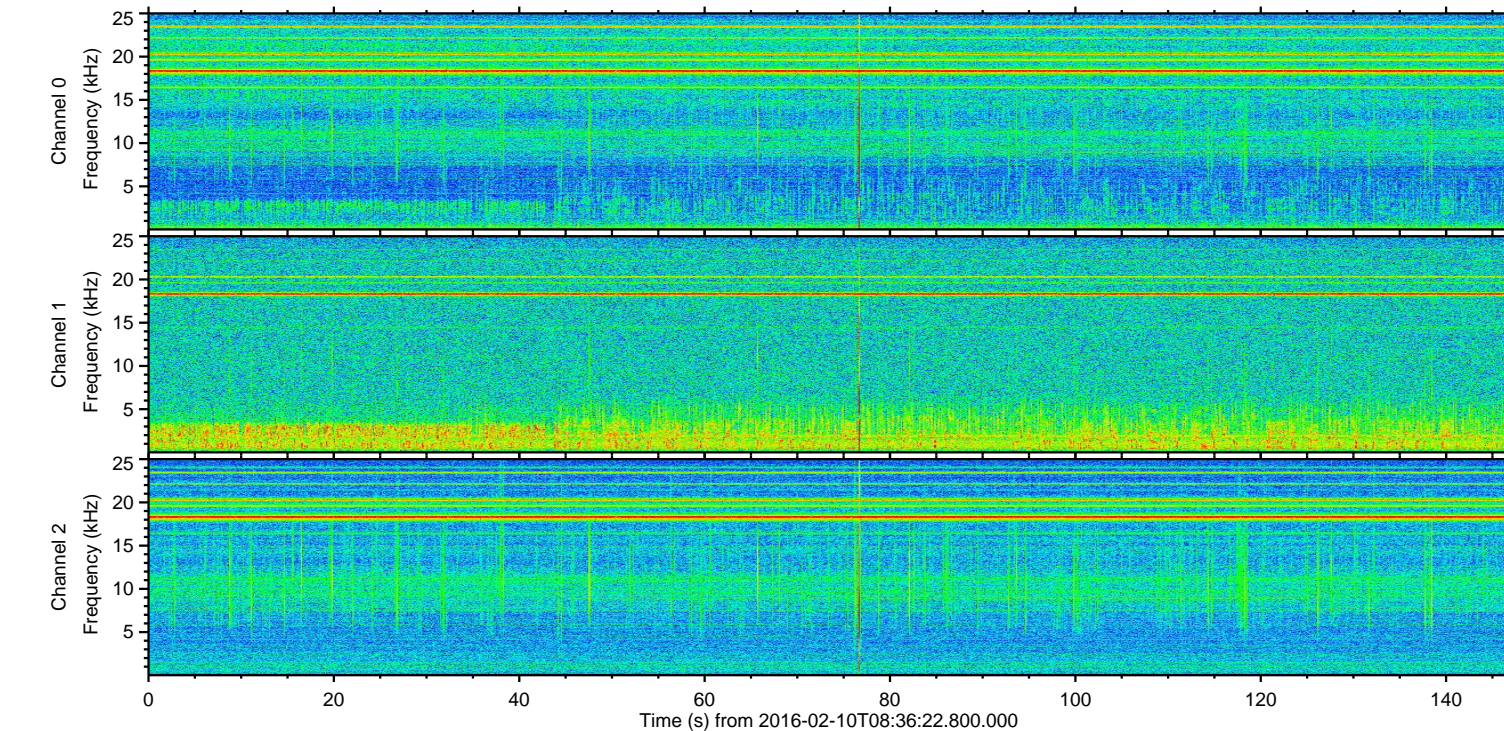
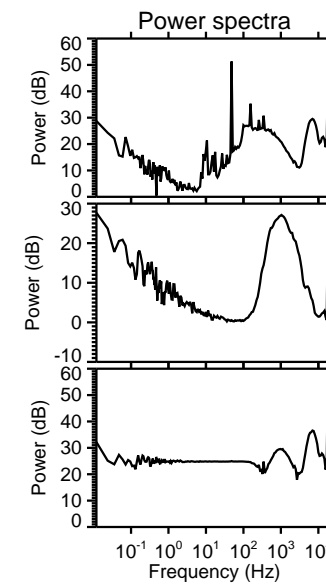
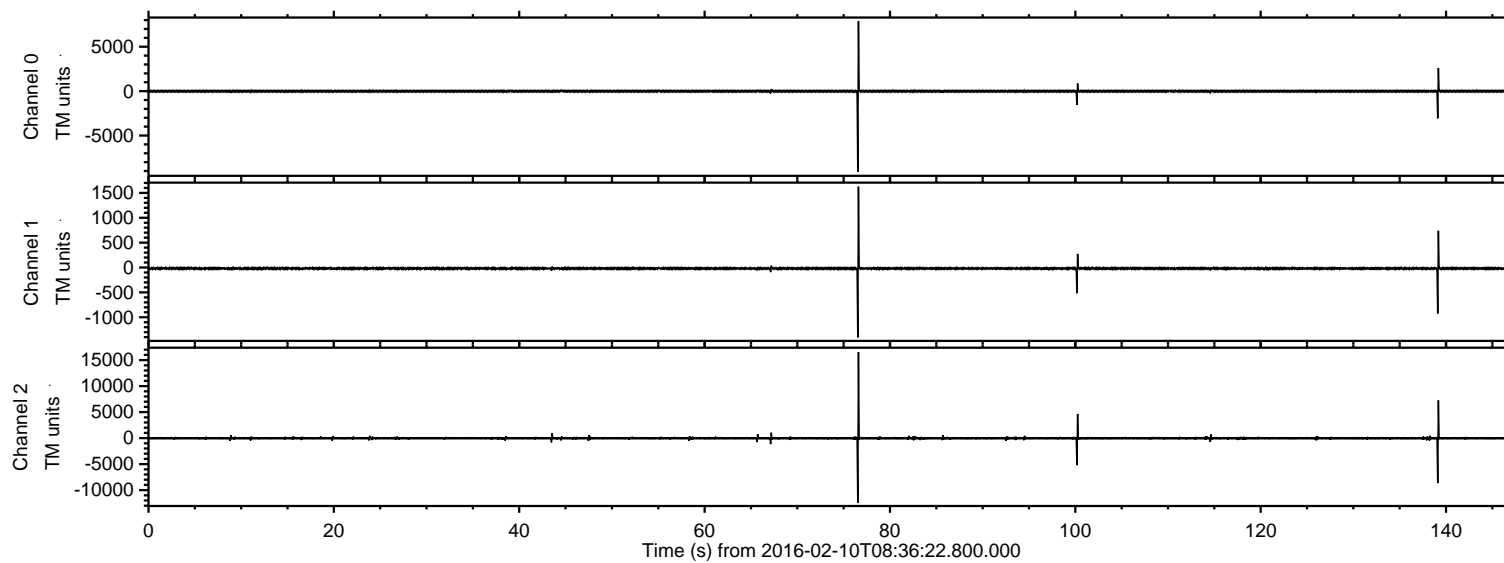
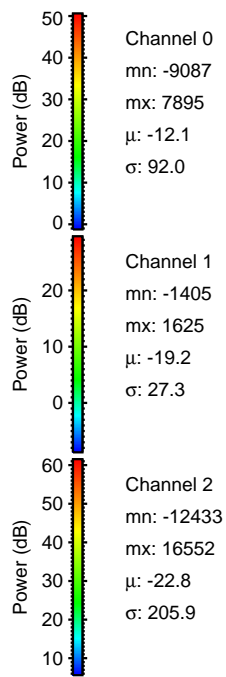
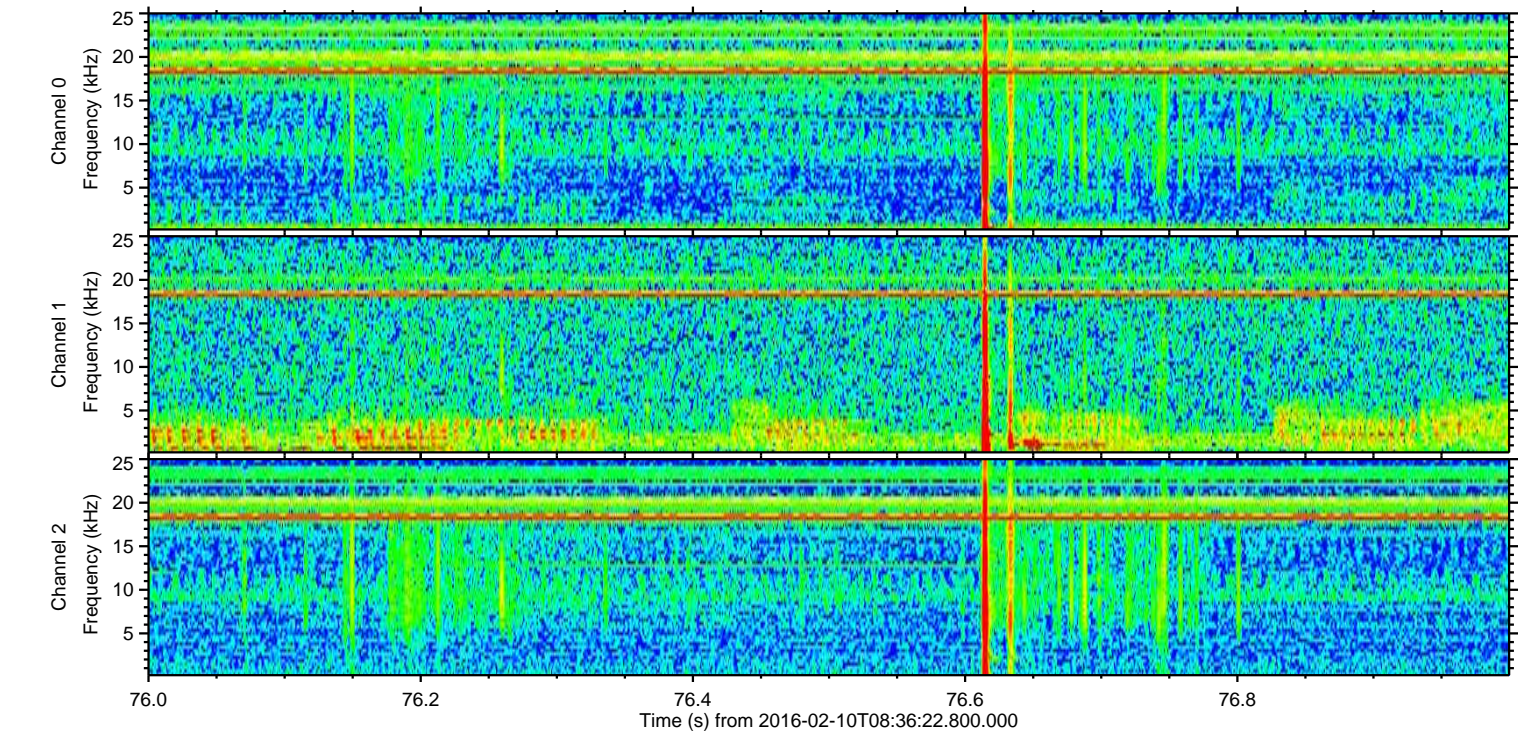
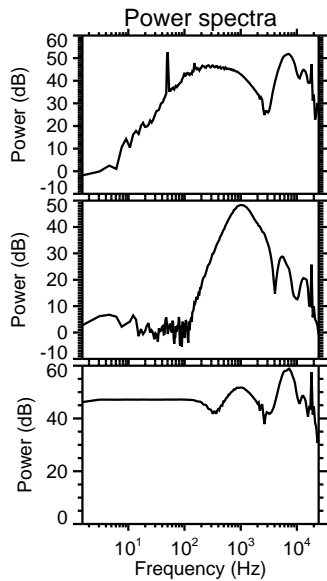
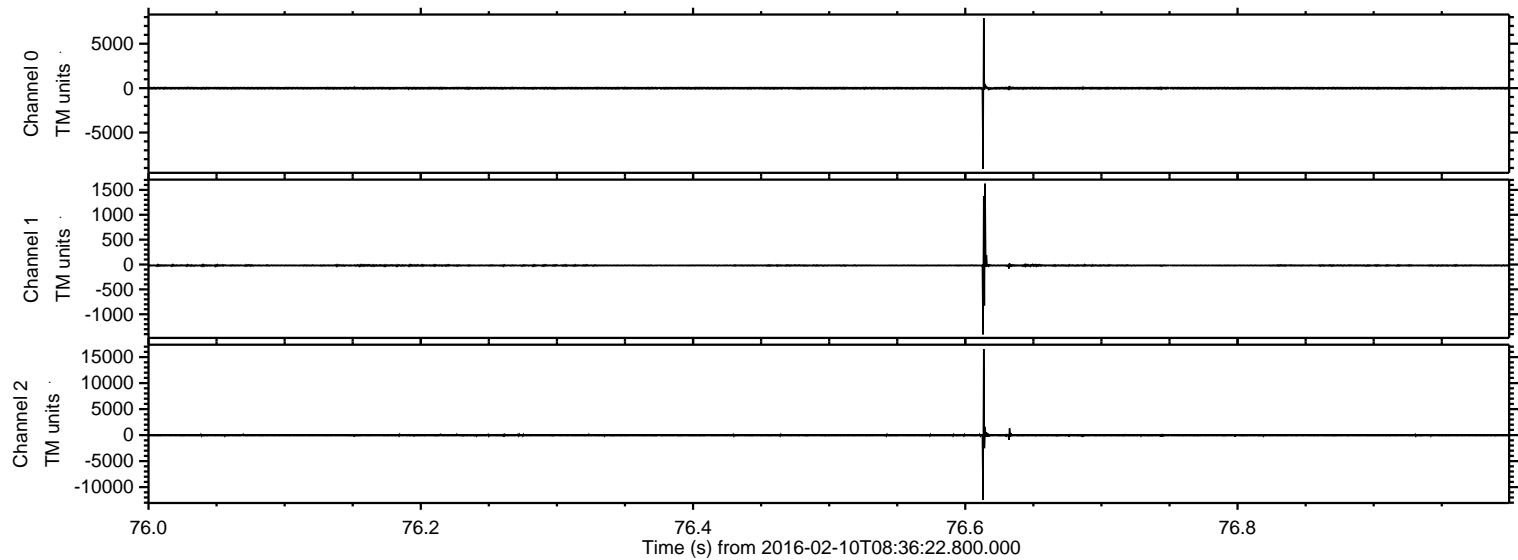

ELMAVAN 3D WAVEFORMS (Measured data sampled at 50 kHz) 51000 packets of 144 samples from 2016-02-10T08:36:22.800.000. Part 140/147

Processed Sat Apr 9 22:22:25 2016 by ELM ver.2012-10-06 from 001__elm20160210_083621__dat00.bin

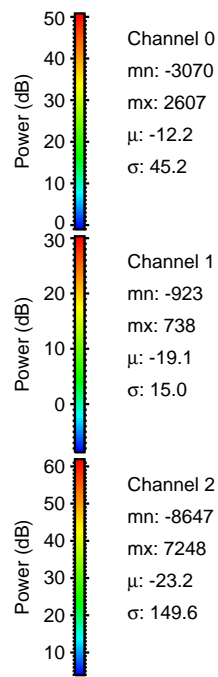
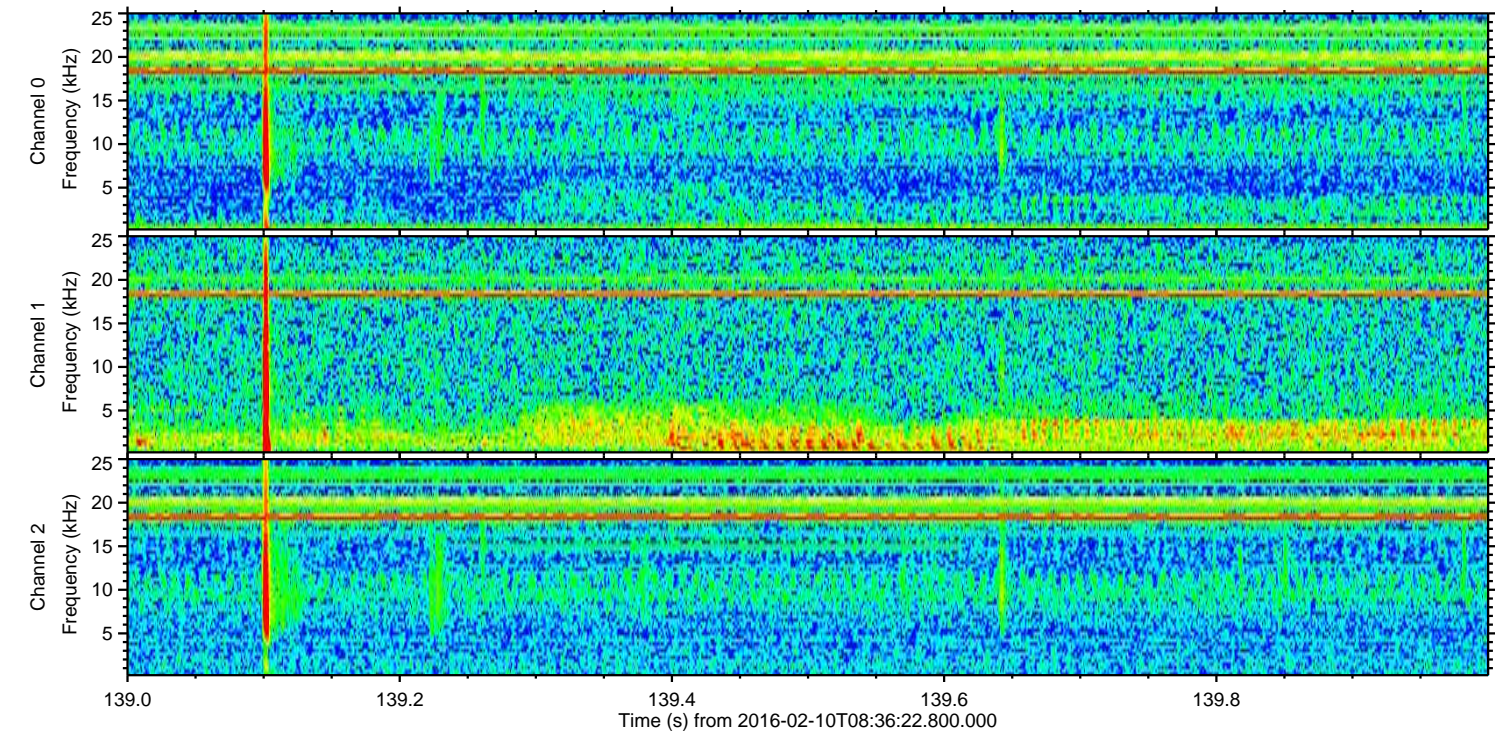
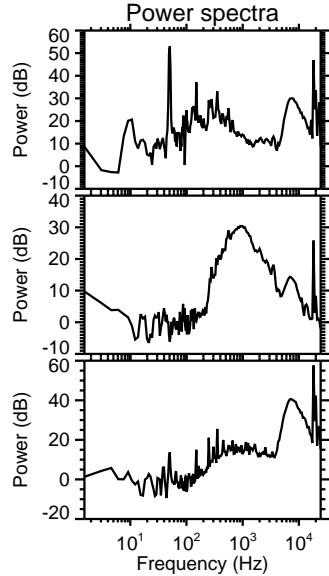
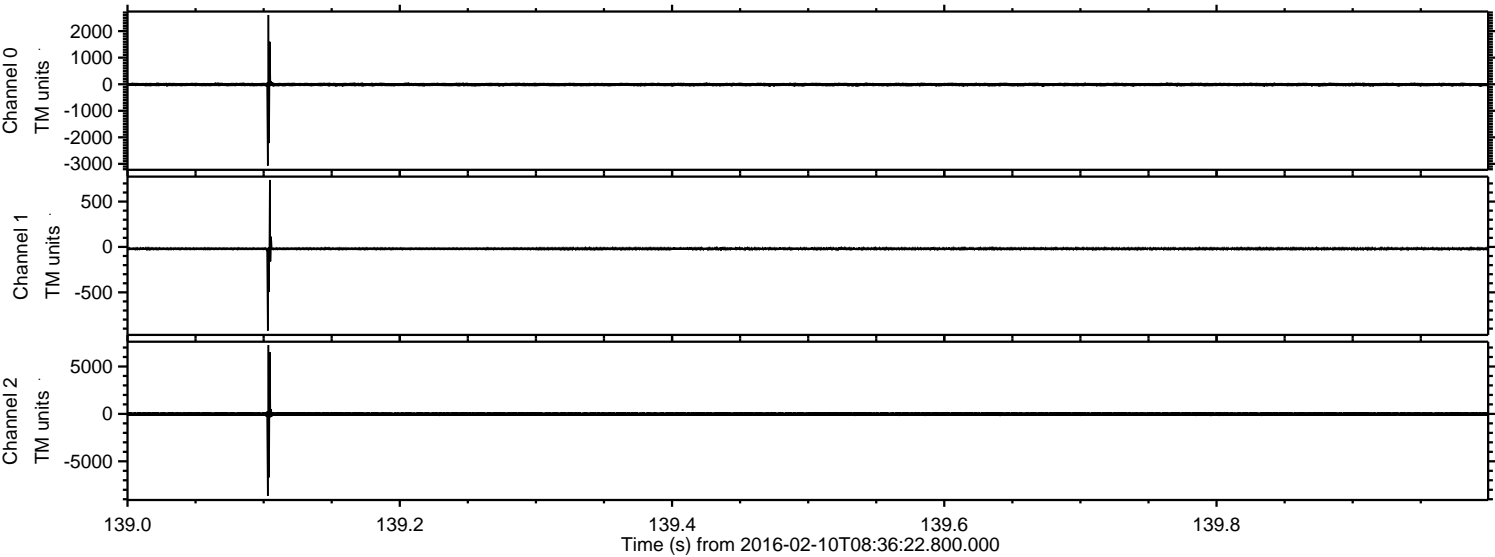

ELMAVAN 3D WAVEFORMS (Measured data sampled at 50 kHz) 51000 packets of 144 samples from 2016-02-10T08:36:22.800.000. Part 101/147

Processed Sat Apr 9 22:22:26 2016 by ELM ver.2012-10-06 from 001__elm20160210_083621__dat00.bin

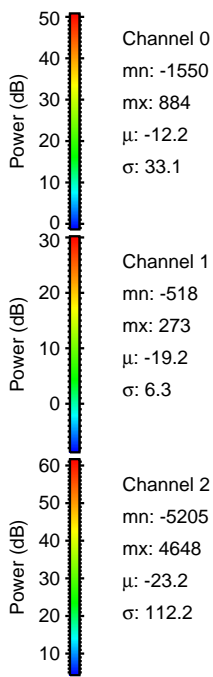
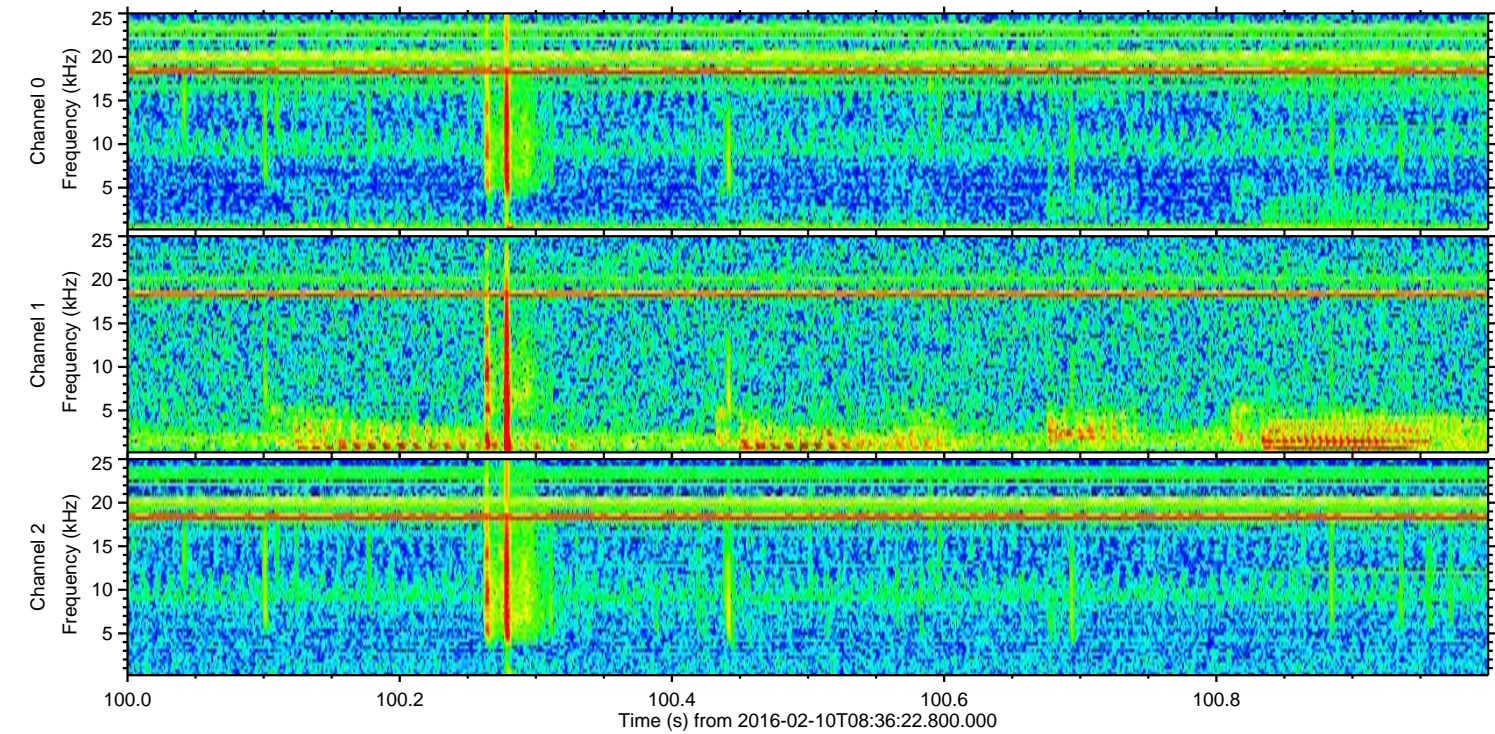
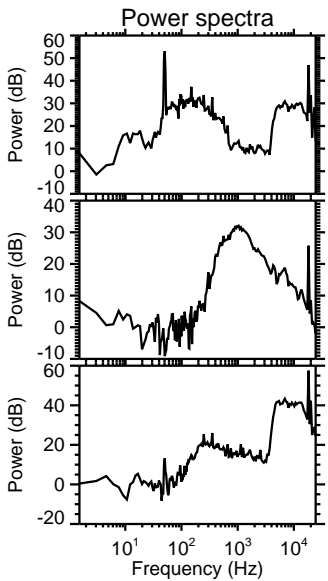
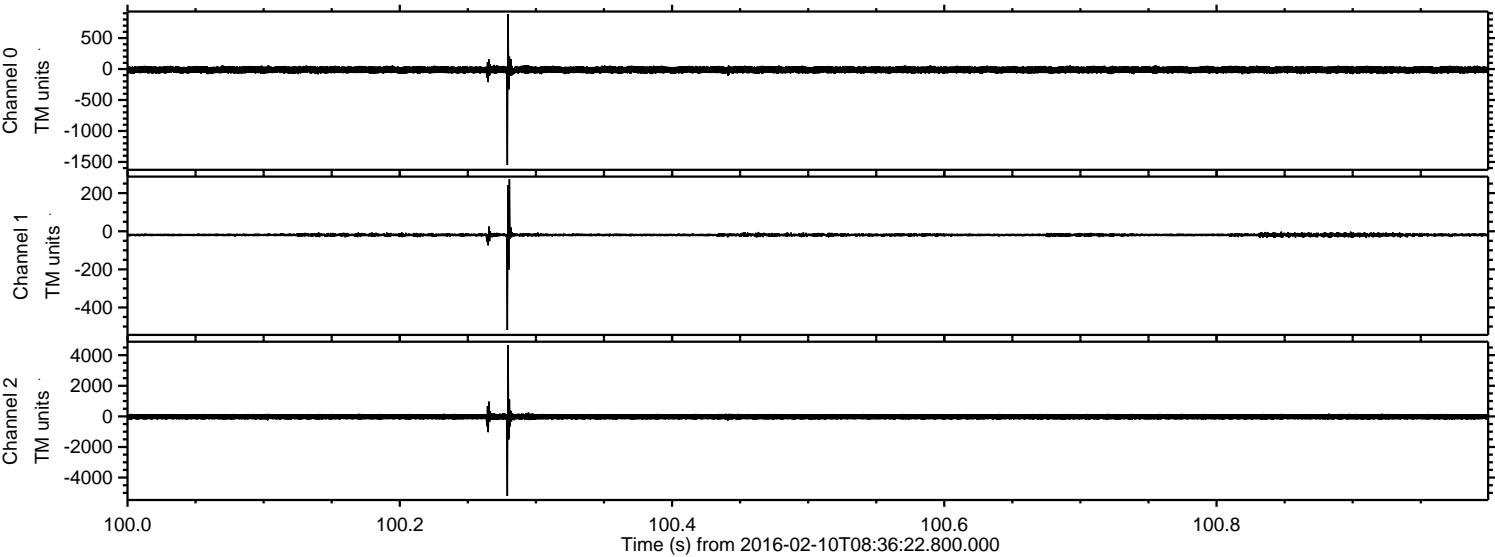

Processed Sat Apr 9 22:22:27 2016 by ELM ver.2012-10-06 from 001__elm20160210_083621__dat00.bin

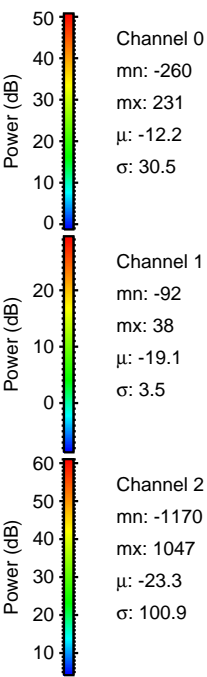
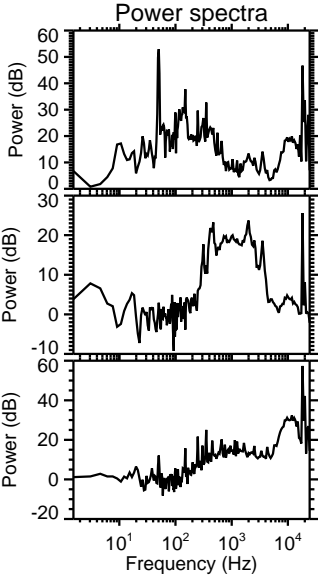
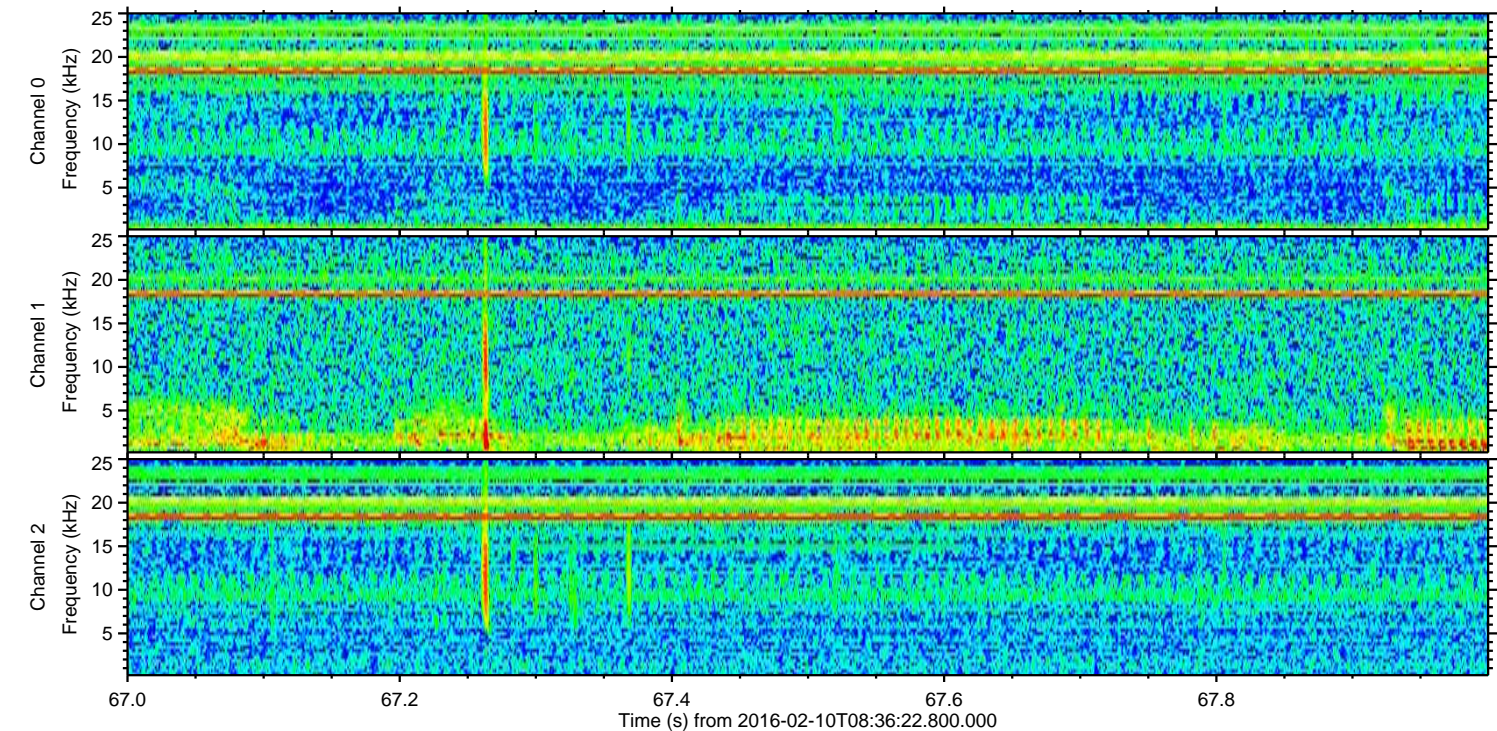
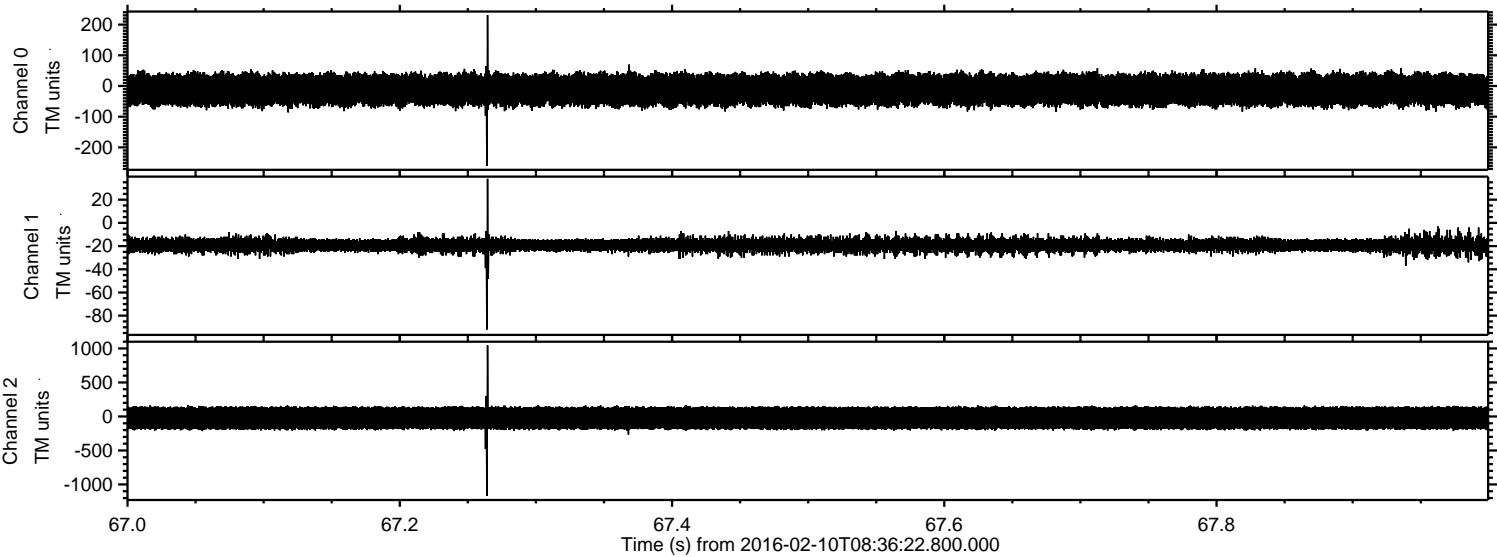

Processed Sat Apr 9 22:22:28 2016 by ELM ver.2012-10-06 from 001__elm20160210_083621__dat00.bin

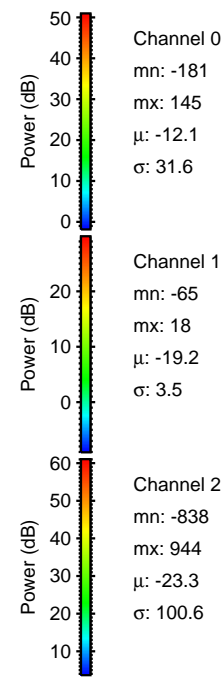
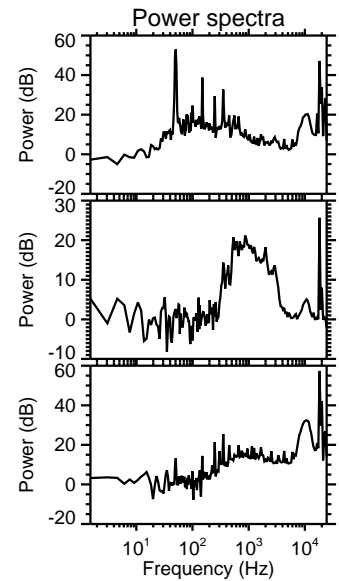
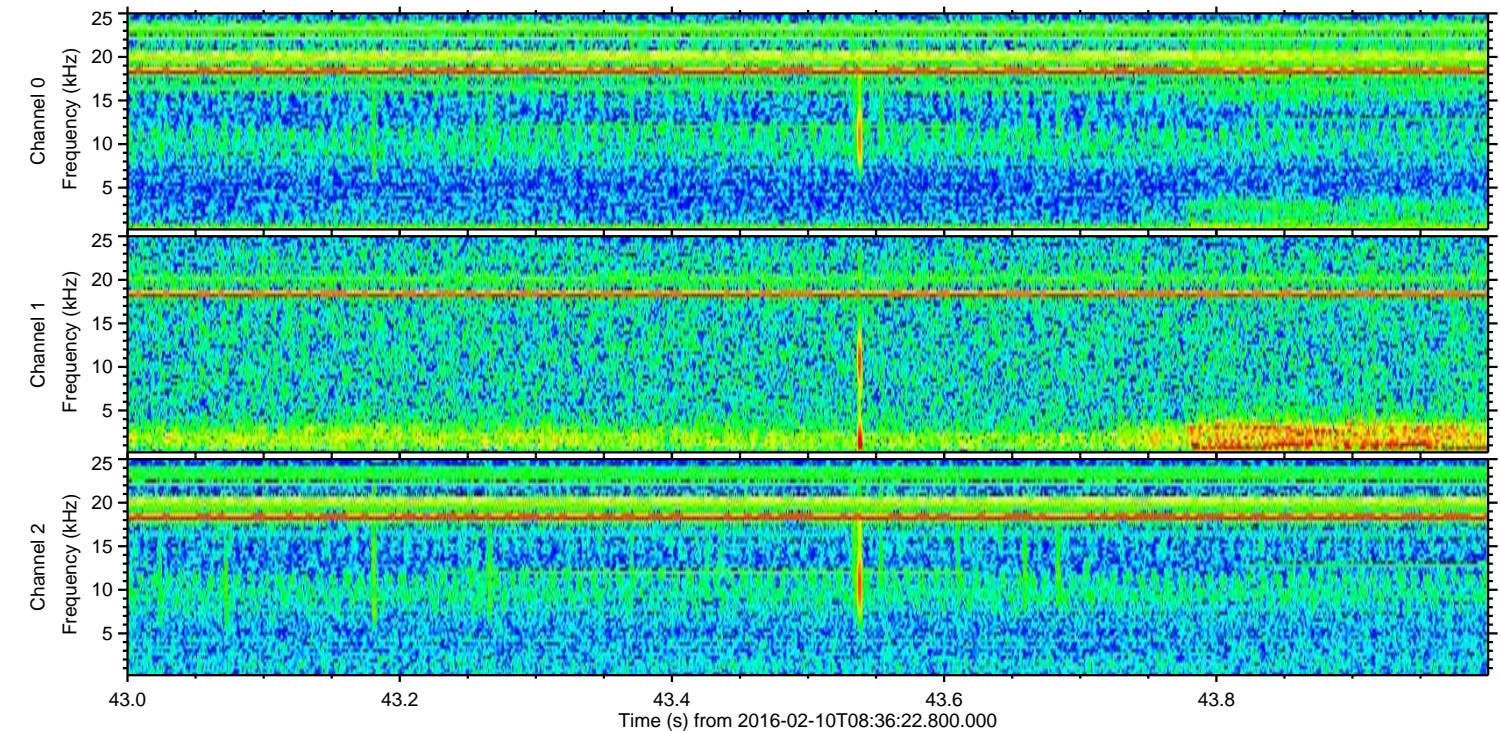
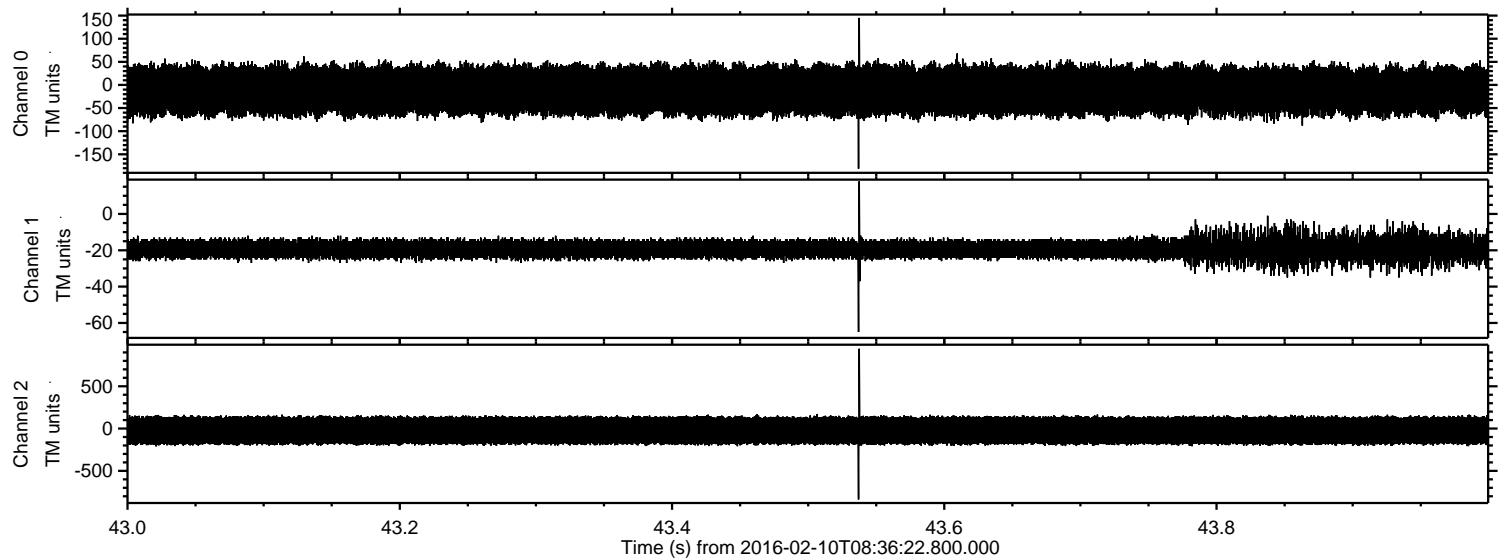

Processed Sat Apr 9 22:22:29 2016 by ELM ver.2012-10-06 from 001__elm20160210_083621__dat00.bin

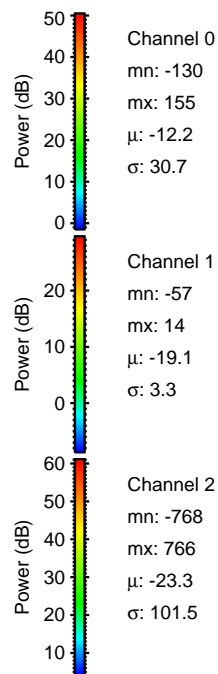
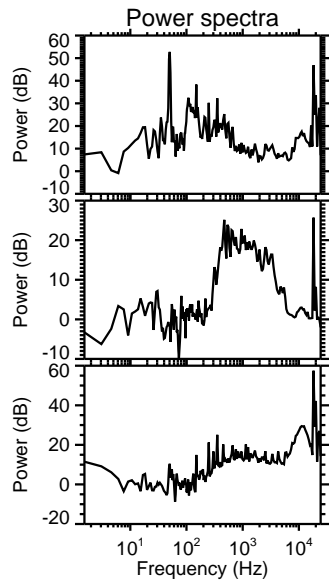
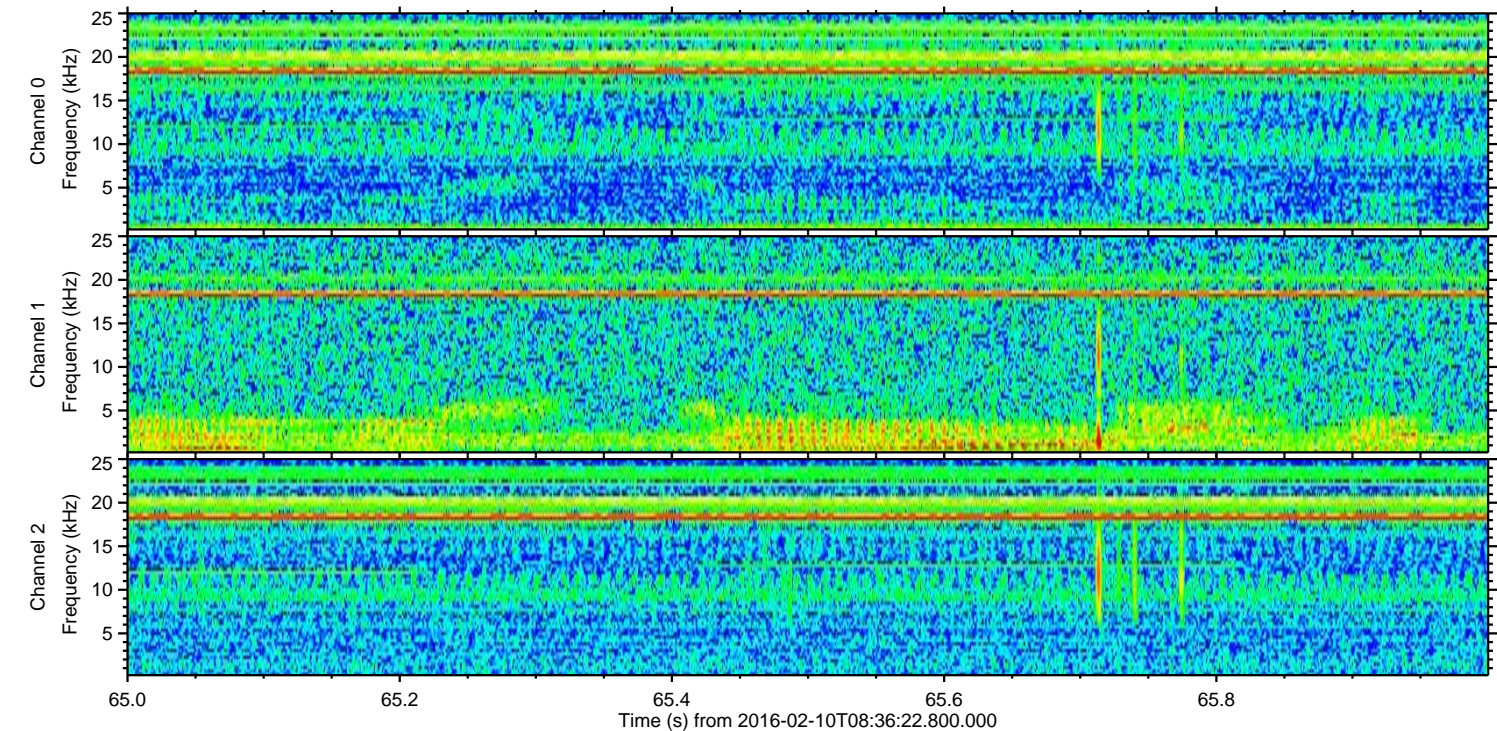
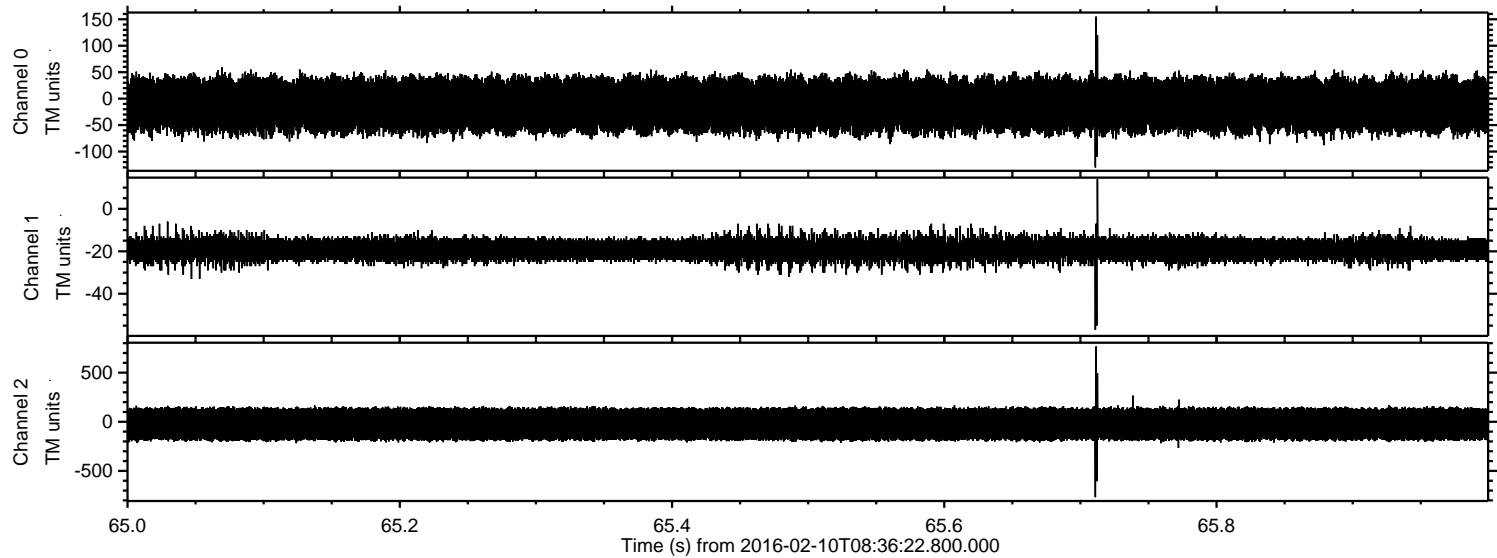

ELMAVAN 3D WAVEFORMS (Measured data sampled at 50 kHz) 51000 packets of 144 samples from 2016-02-10T08:36:22.800.000. Part 115/147

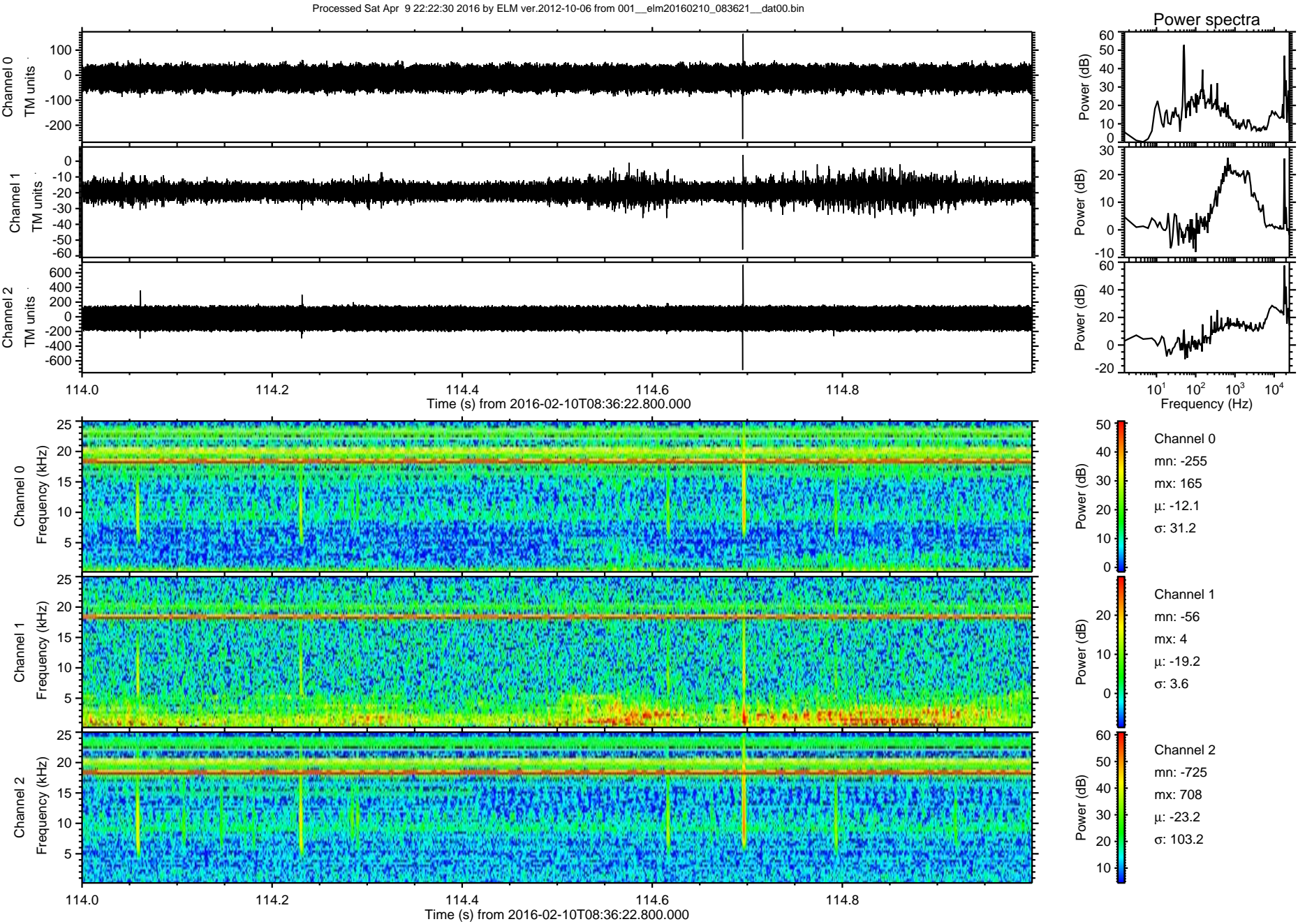

Processed Sat Apr 9 22:22:31 2016 by ELM ver.2012-10-06 from 001__elm20160210_083621__dat00.bin

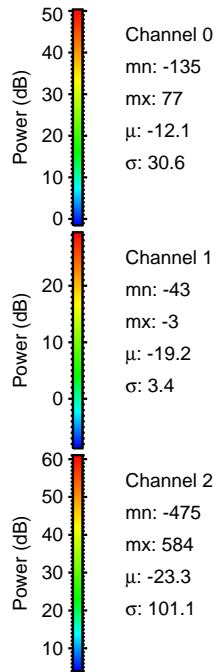
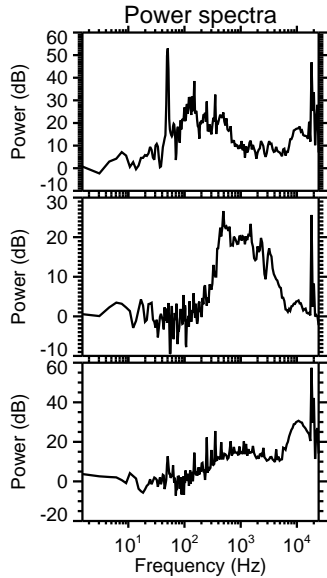
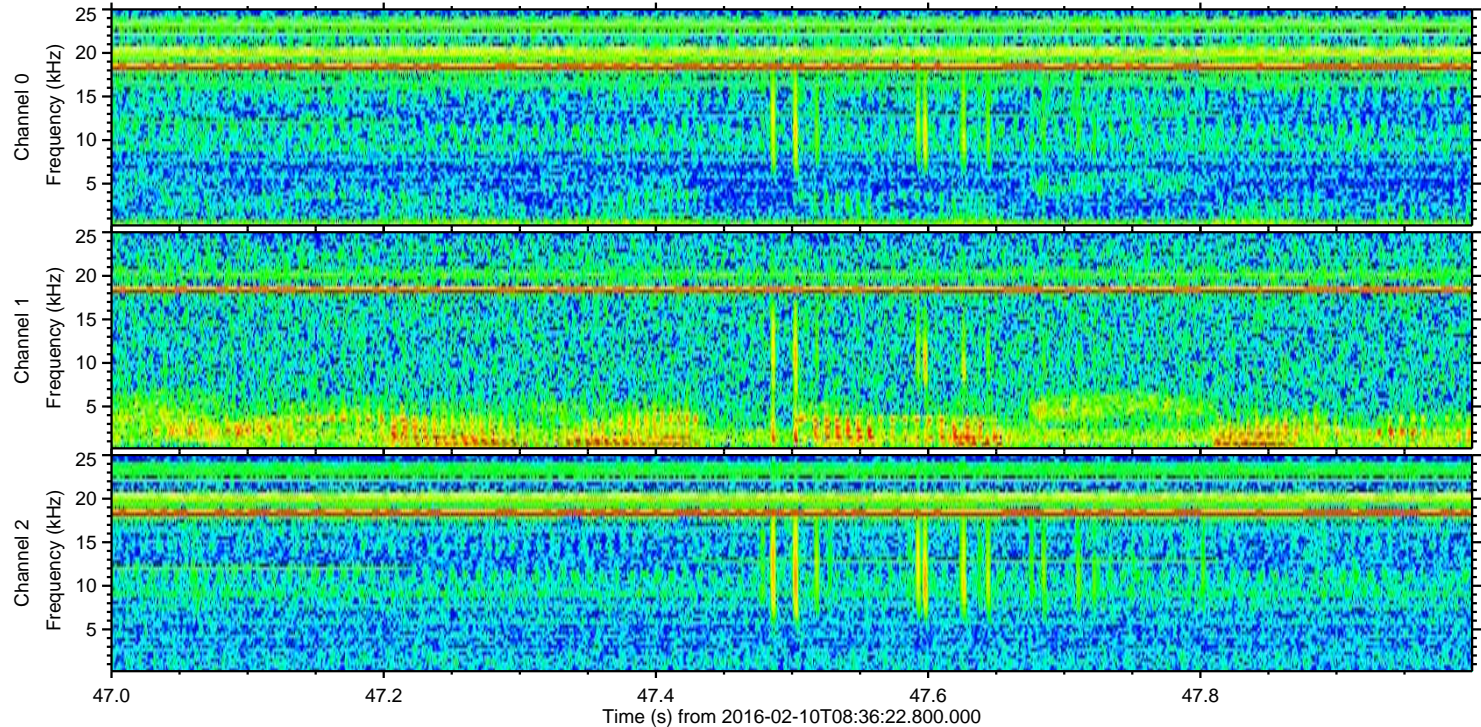
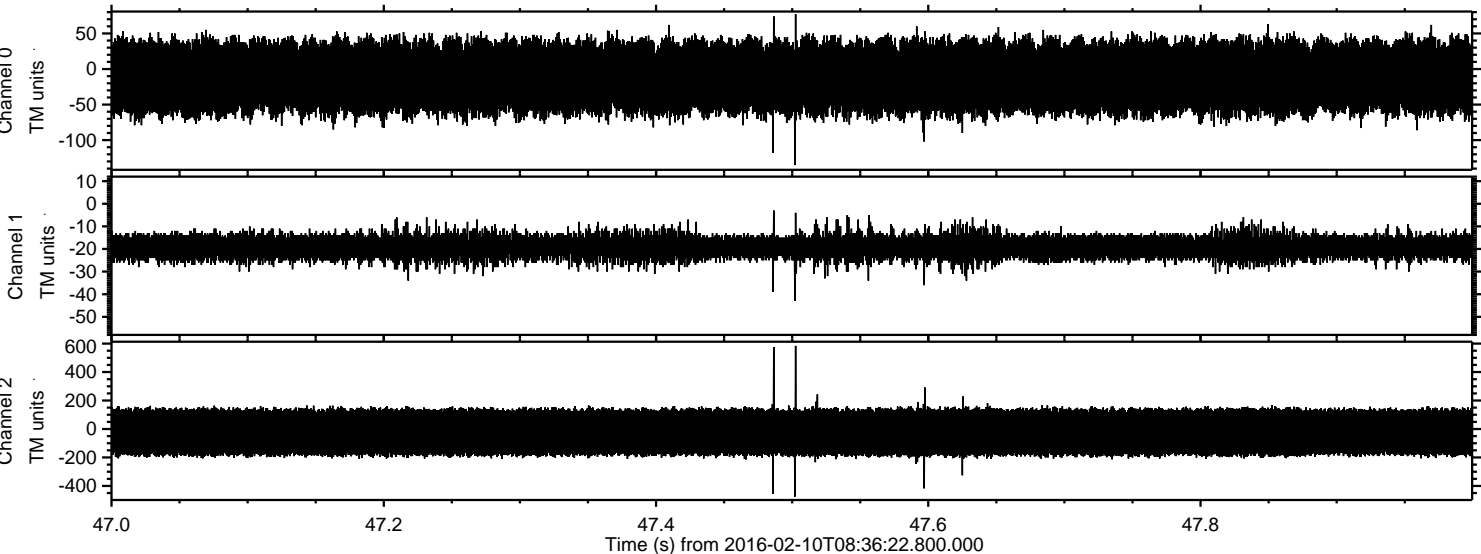

Processed Sat Apr 9 22:22:32 2016 by ELM ver.2012-10-06 from 001__elm20160210_083621__dat00.bin

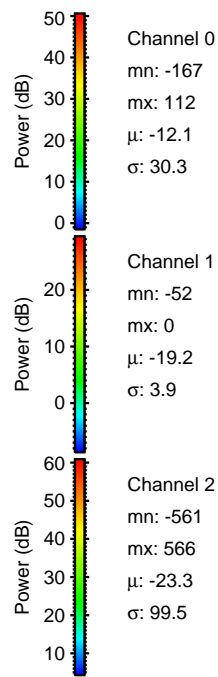
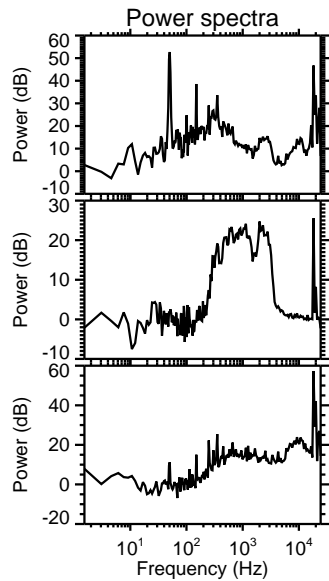
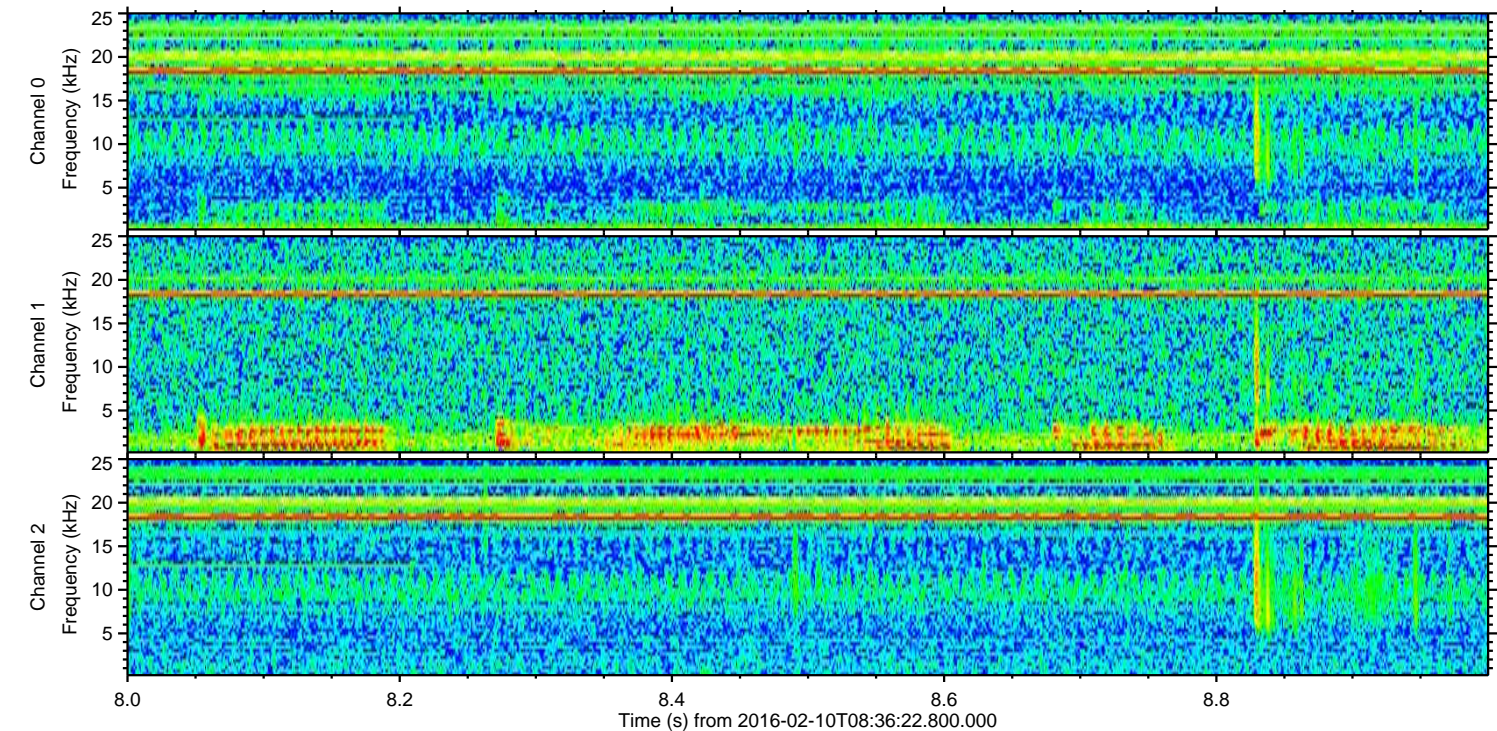
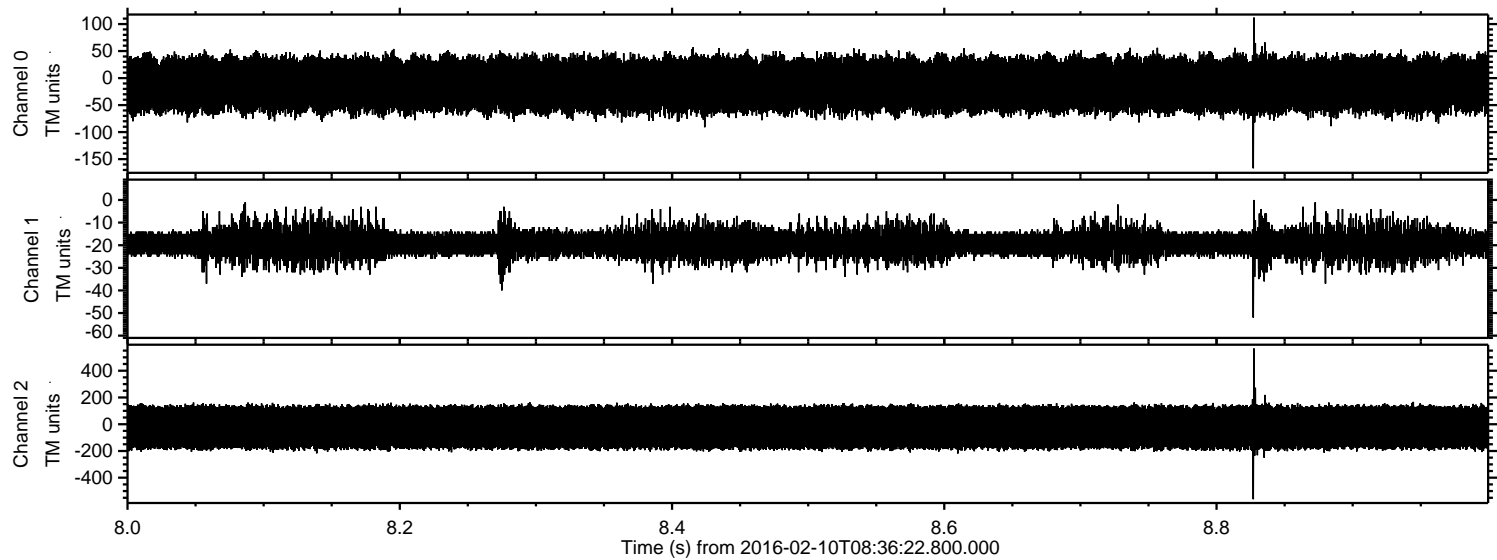

Channel 0
mn: -167
mx: 112
 μ : -12.1
 σ : 30.3

Channel 1
mn: -52
mx: 0
 μ : -19.2
 σ : 3.9

Channel 2
mn: -561
mx: 566
 μ : -23.3
 σ : 99.5

Processed Sat Apr 9 22:22:33 2016 by ELM ver.2012-10-06 from 001__elm20160210_083621__dat00.bin

