

# ELMAVAN 3D WAVEFORMS (Measured data sampled at 50 kHz) 51000 packets of 144 samples from 2016-02-10T07:01:18.689.999.

Processed Sat Apr 9 22:02:54 2016 by ELM ver.2012-10-06 from 001\_\_elm20160210\_070117\_\_dat00.bin

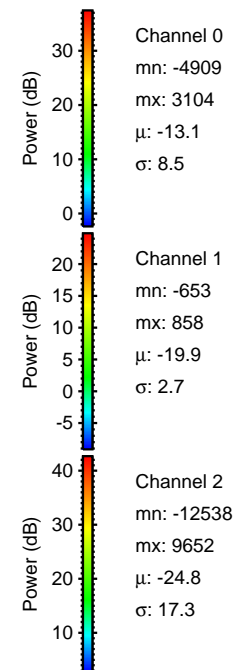

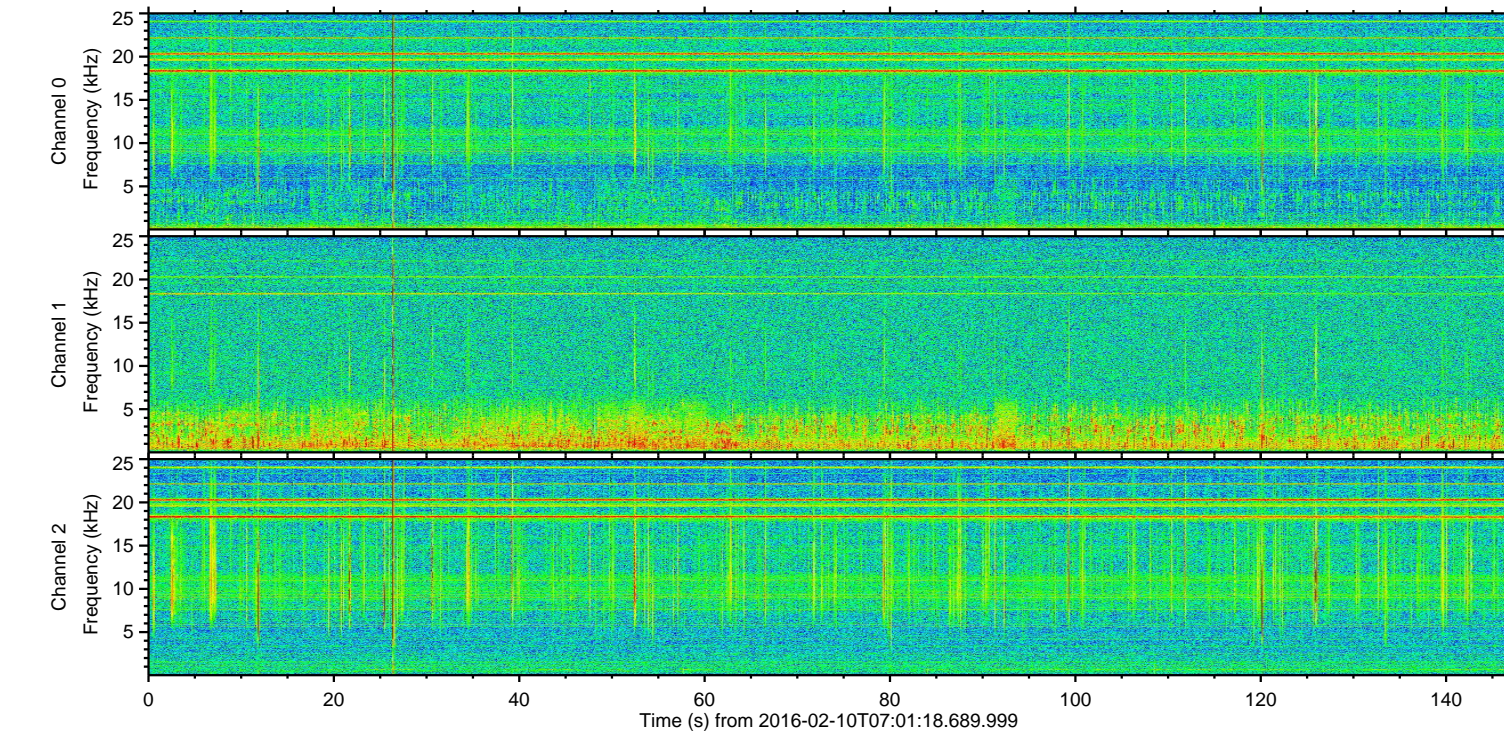
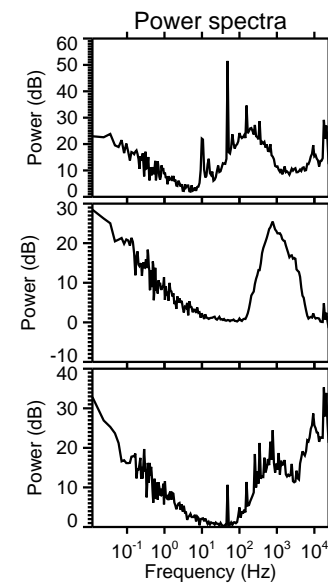
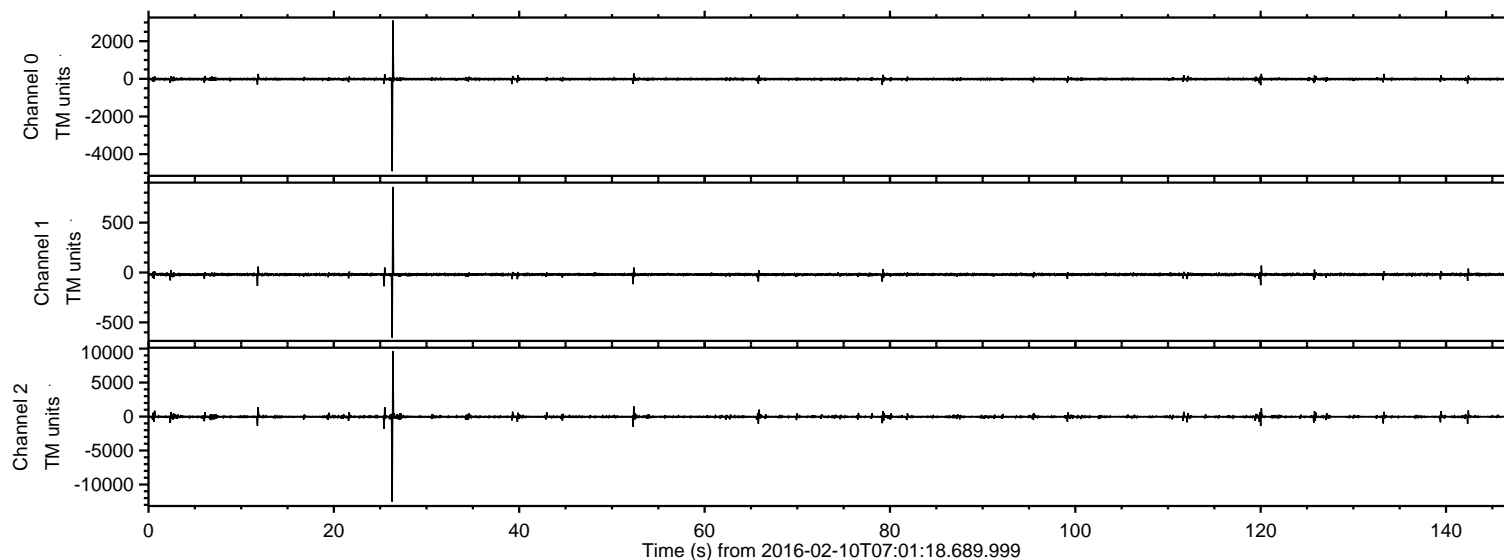

Processed Sat Apr 9 22:03:06 2016 by ELM ver.2012-10-06 from 001\_\_elm20160210\_070117\_\_dat00.bin

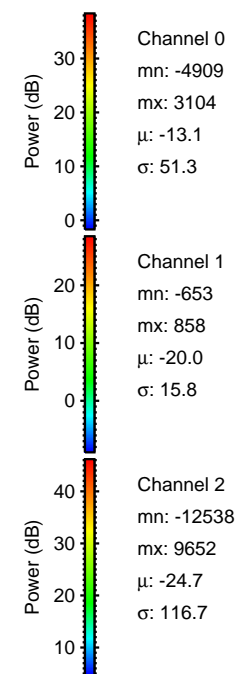
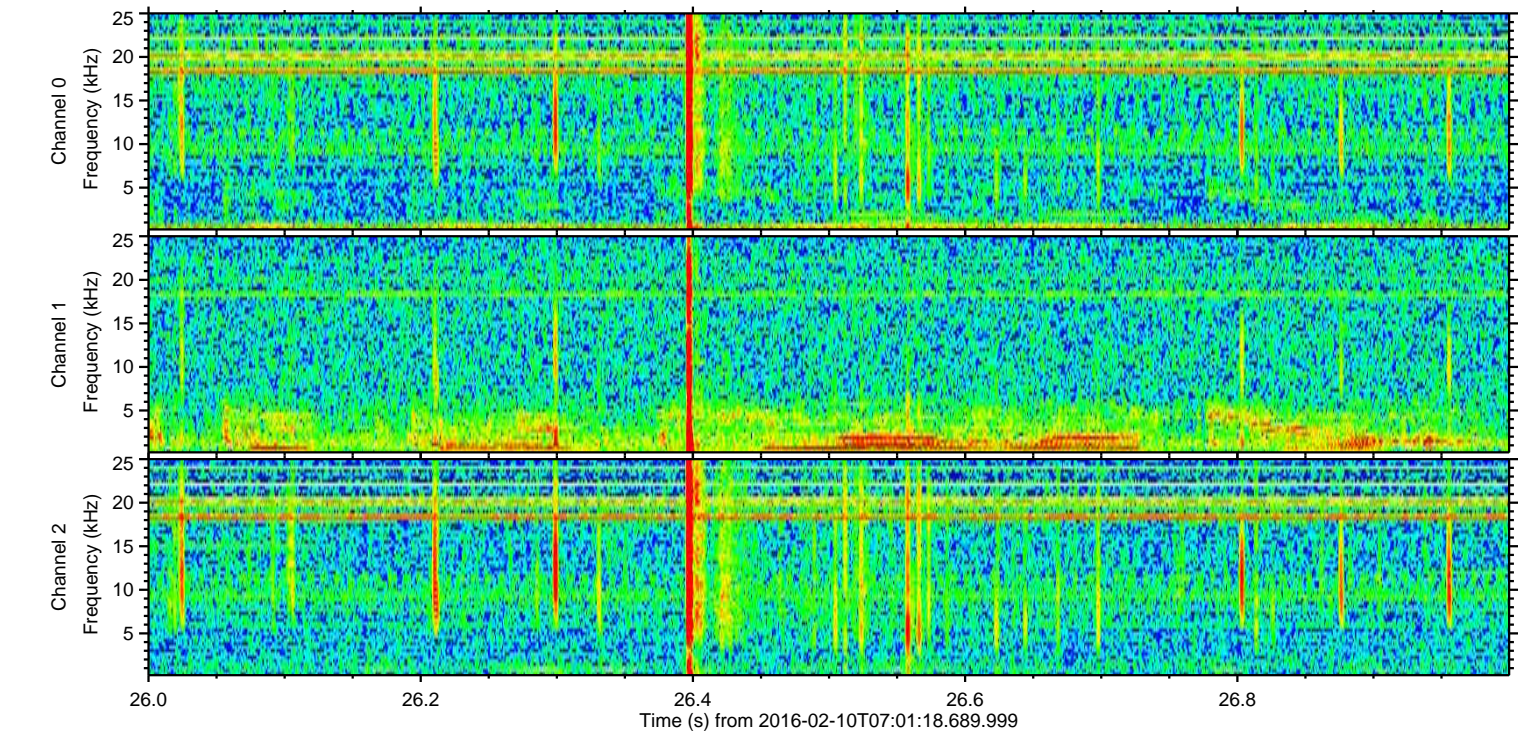
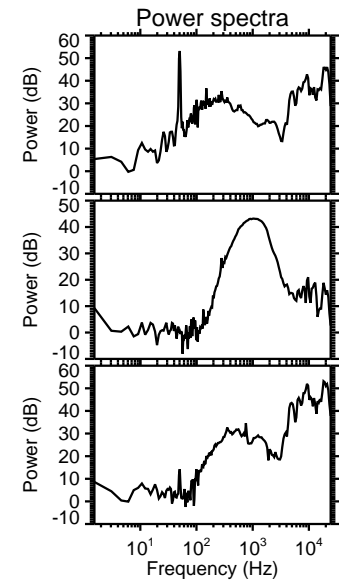
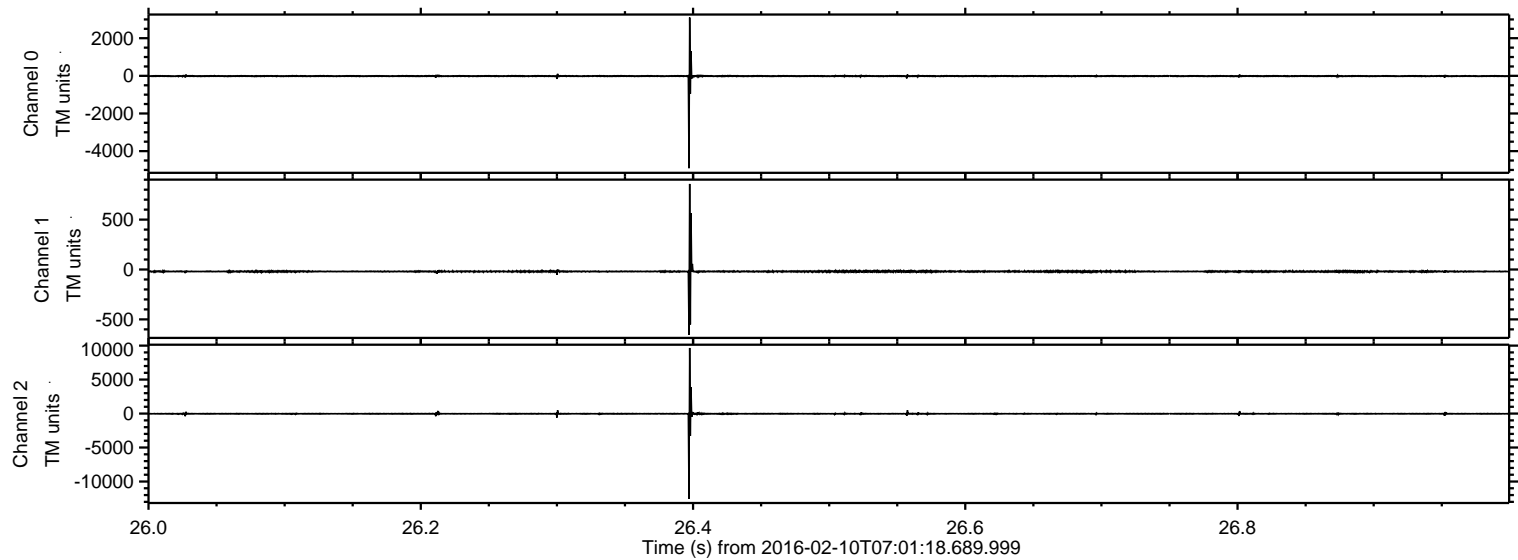



Processed Sat Apr 9 22:03:07 2016 by ELM ver.2012-10-06 from 001\_\_elm20160210\_070117\_\_dat00.bin

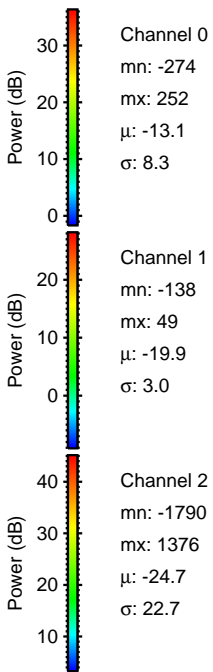
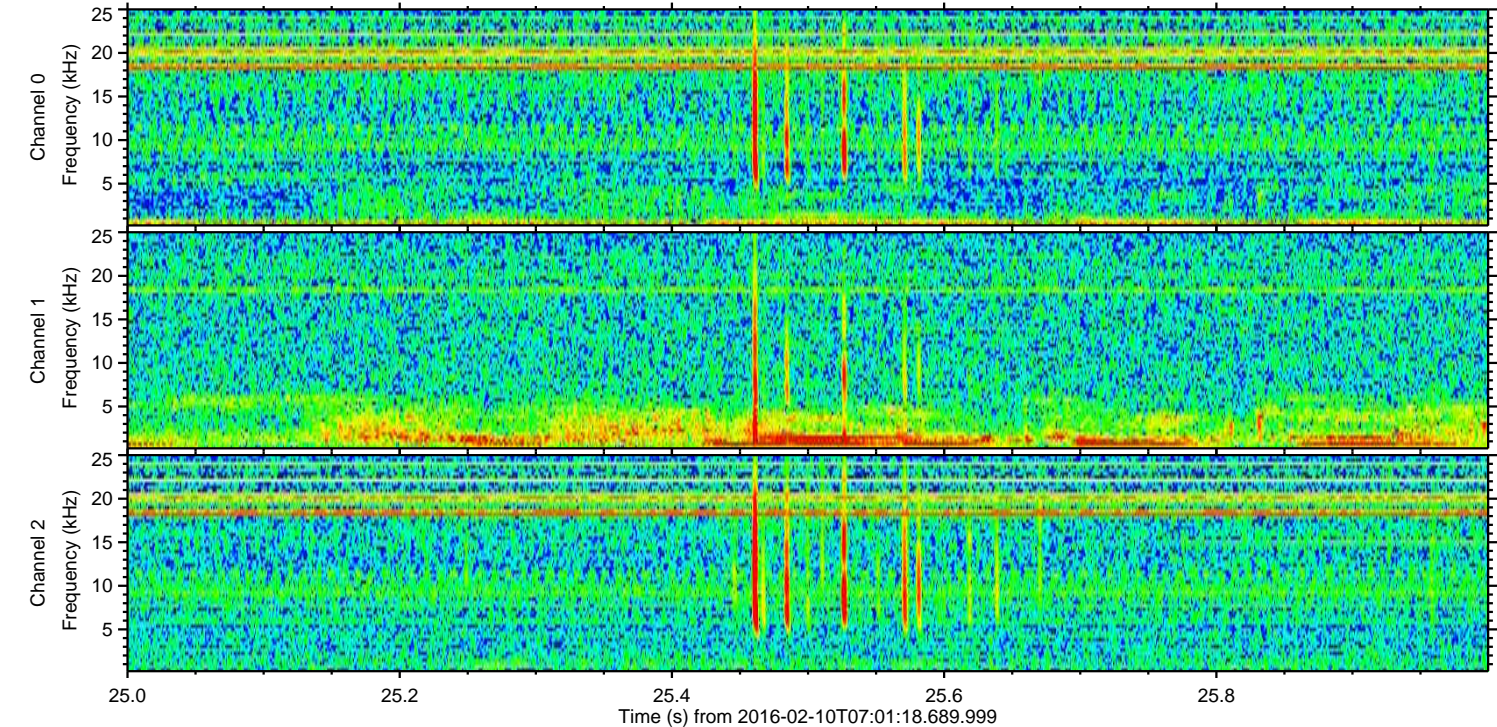
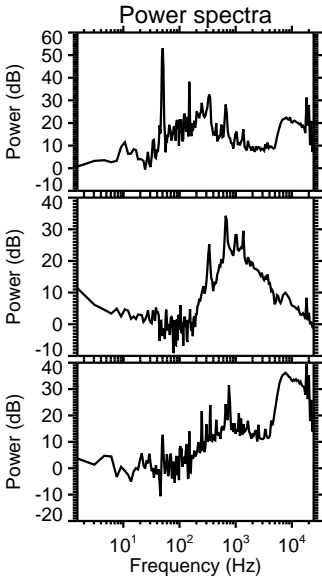
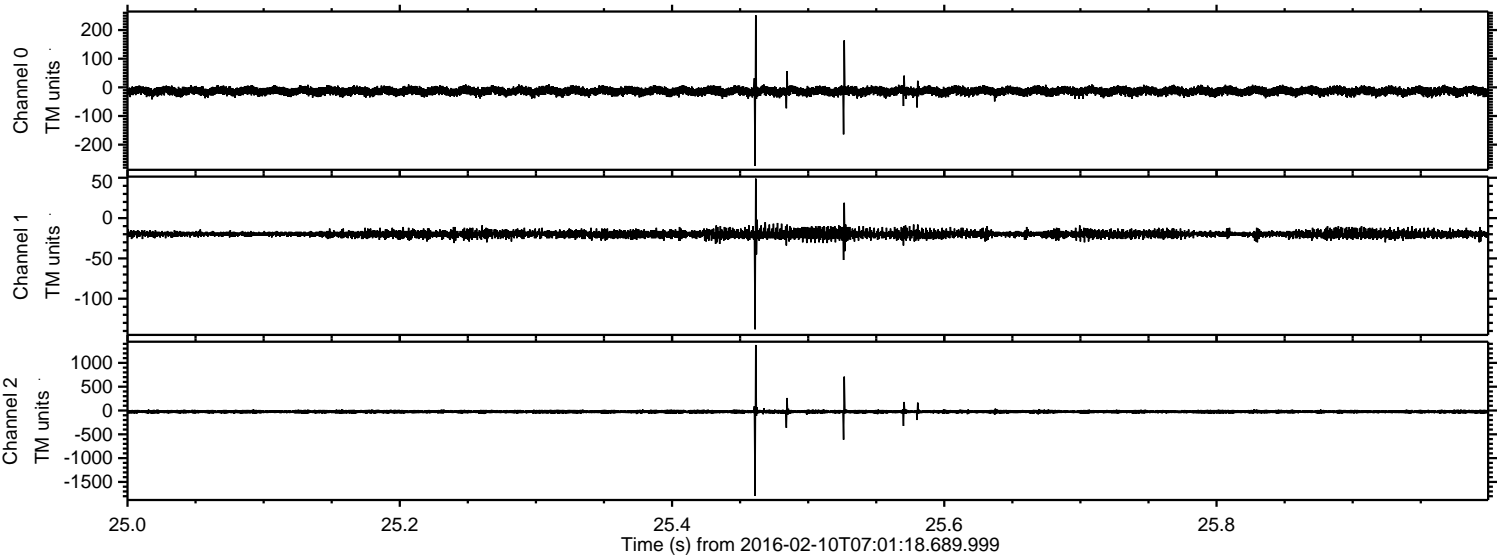



Processed Sat Apr 9 22:03:08 2016 by ELM ver.2012-10-06 from 001\_\_elm20160210\_070117\_\_dat00.bin

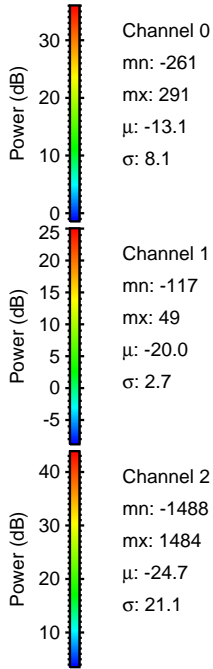
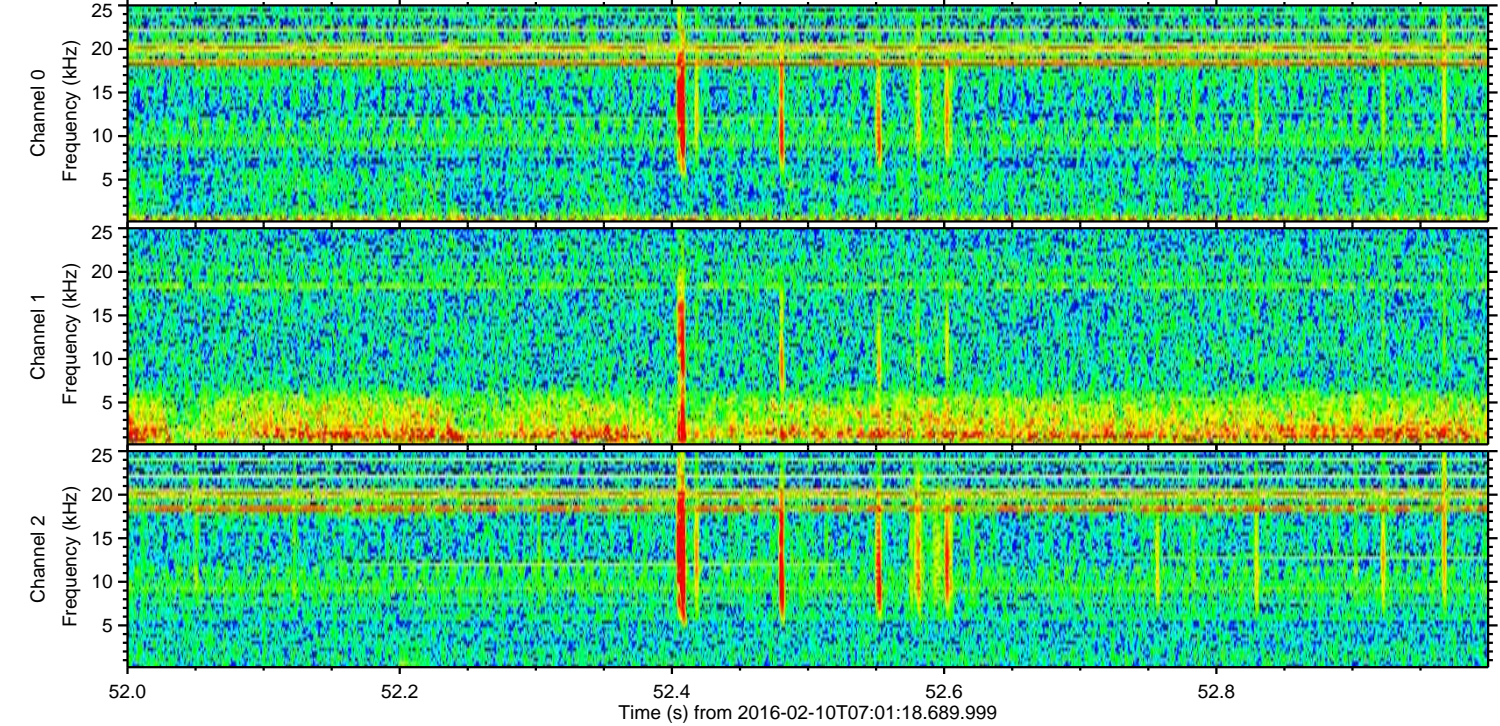
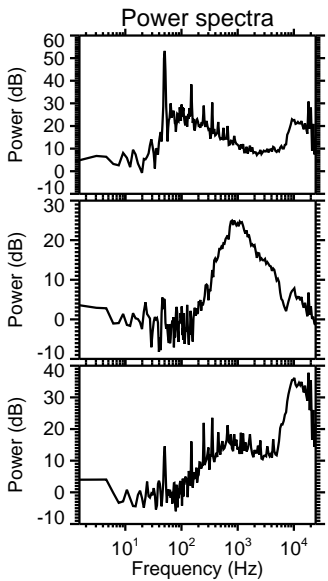
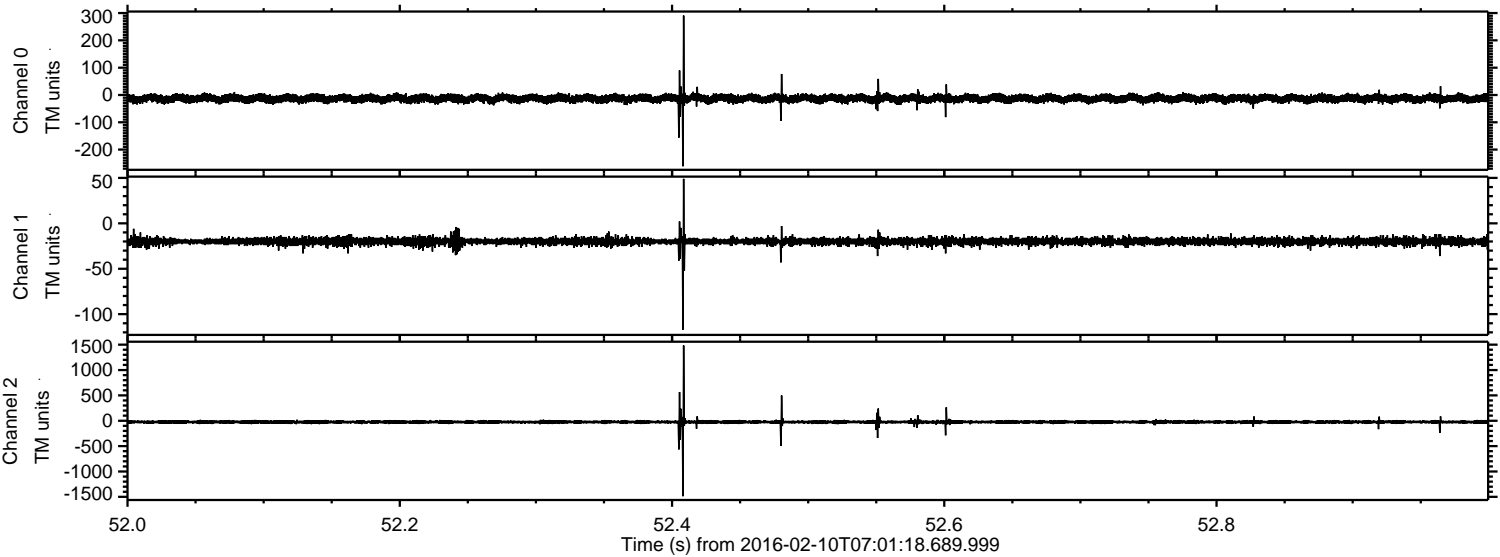



ELMAVAN 3D WAVEFORMS (Measured data sampled at 50 kHz) 51000 packets of 144 samples from 2016-02-10T07:01:18.689.999. Part 121/147

Processed Sat Apr 9 22:03:08 2016 by ELM ver.2012-10-06 from 001\_\_elm20160210\_070117\_\_dat00.bin

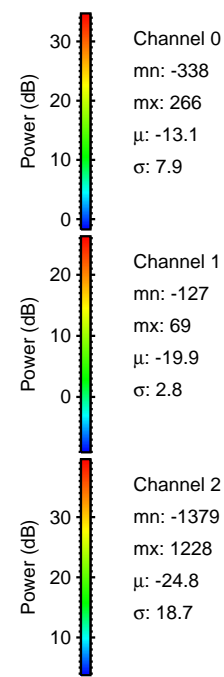
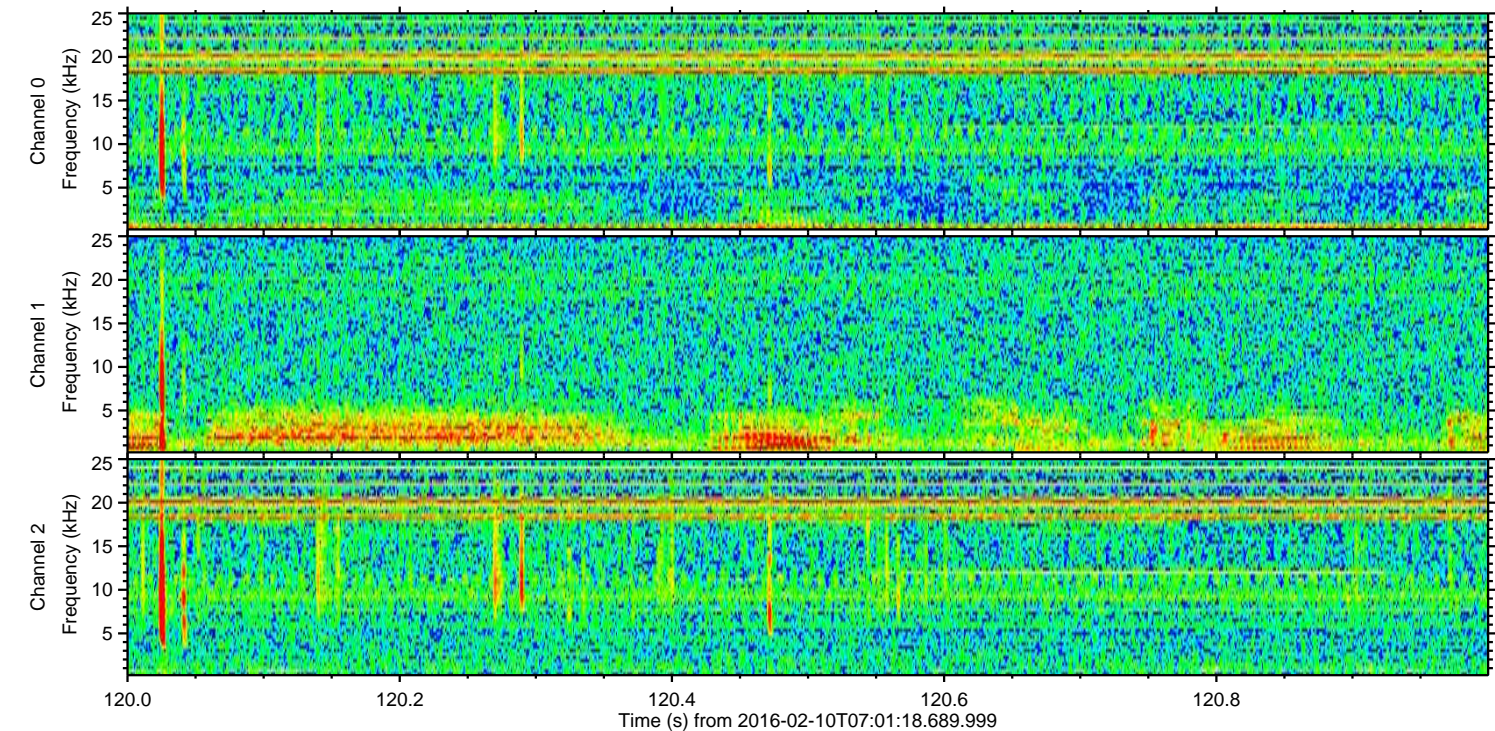
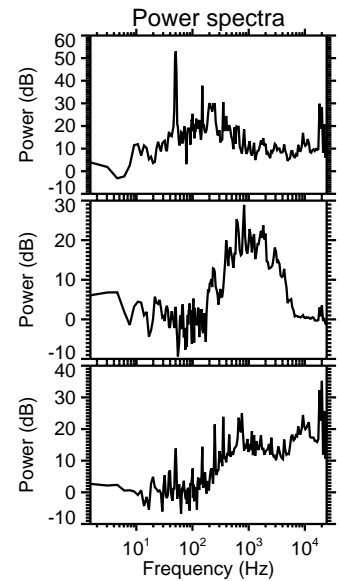
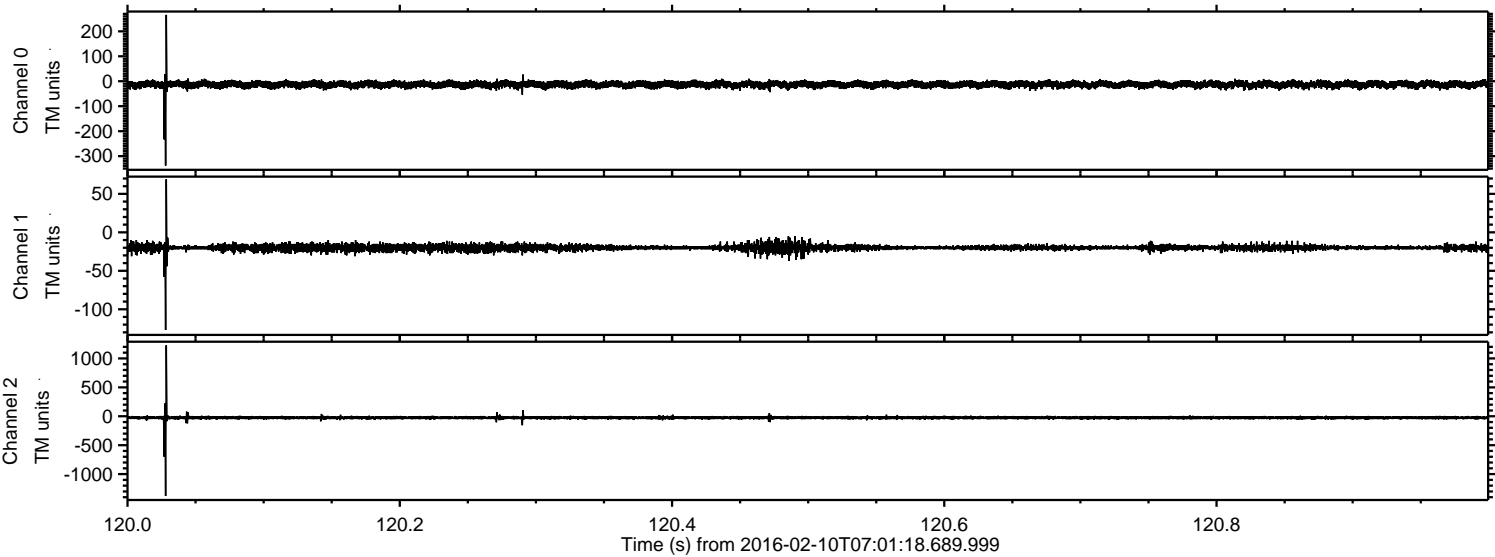



Processed Sat Apr 9 22:03:09 2016 by ELM ver.2012-10-06 from 001\_\_elm20160210\_070117\_\_dat00.bin

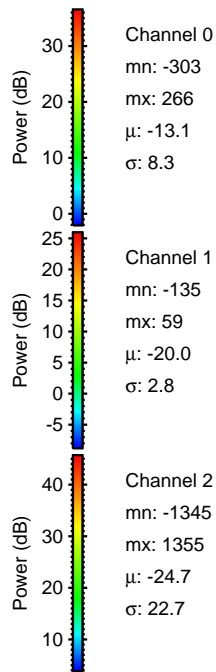
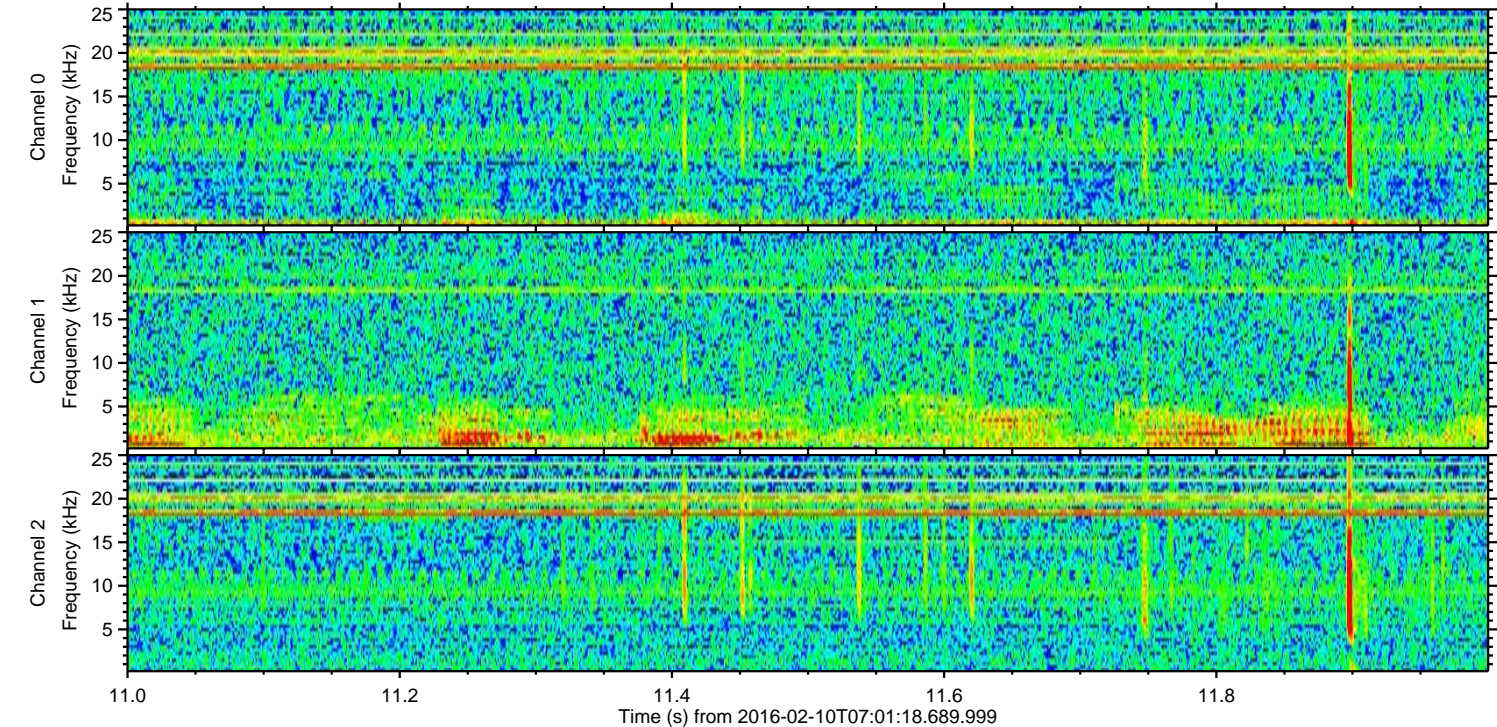
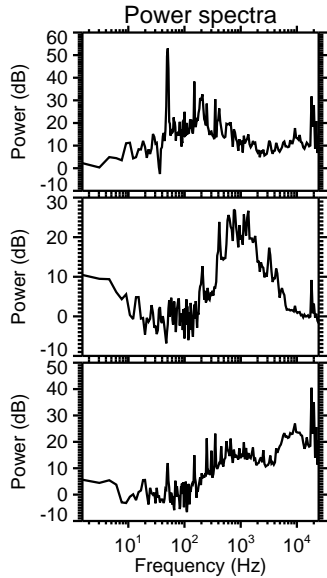
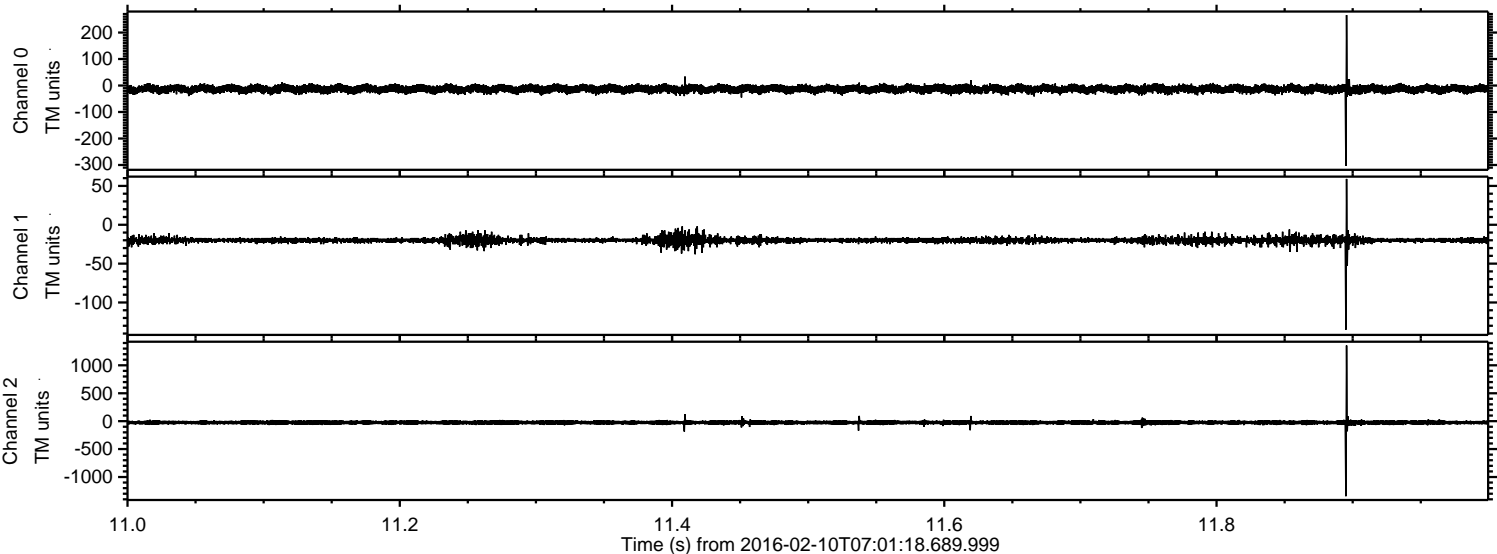



ELMAVAN 3D WAVEFORMS (Measured data sampled at 50 kHz) 51000 packets of 144 samples from 2016-02-10T07:01:18.689.999. Part 143/147

Processed Sat Apr 9 22:03:10 2016 by ELM ver.2012-10-06 from 001\_\_elm20160210\_070117\_\_dat00.bin

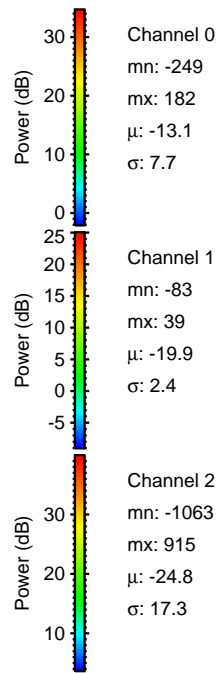
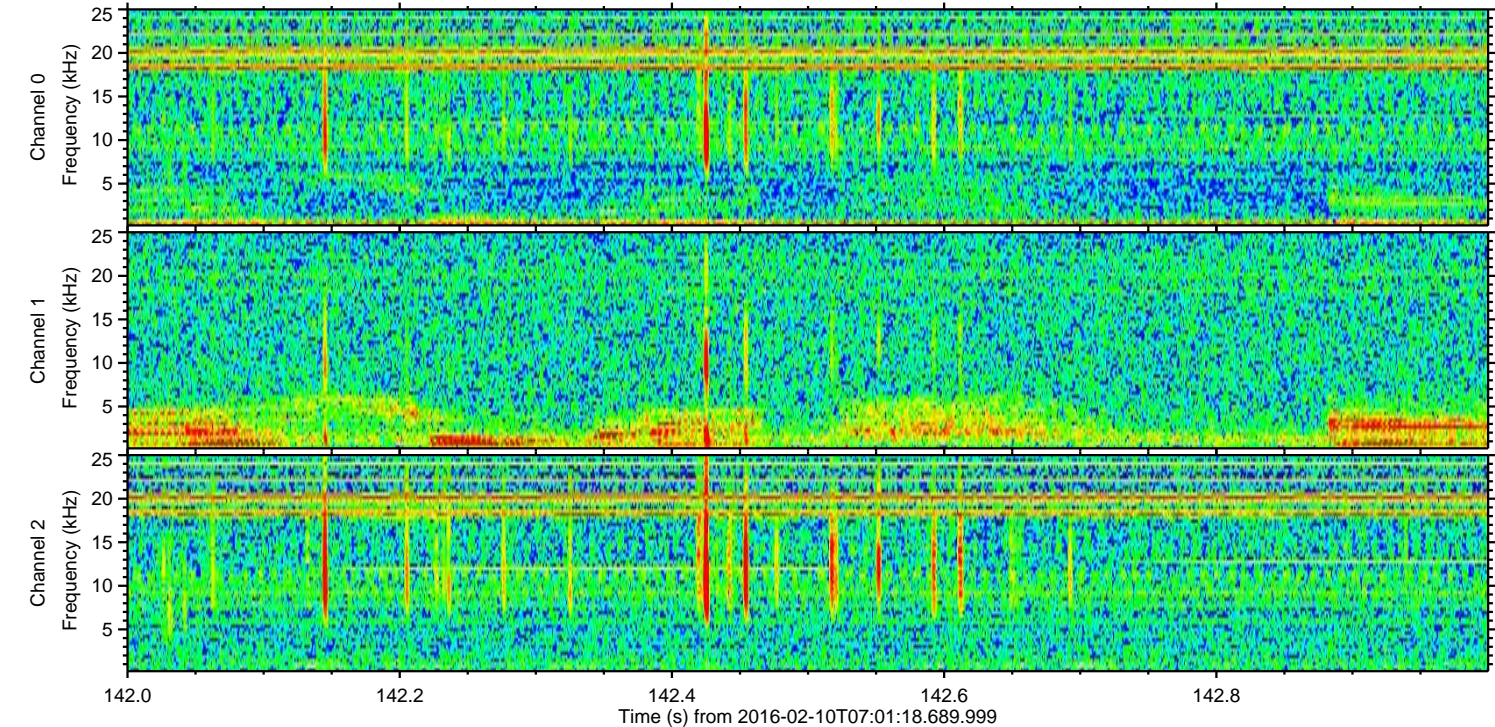
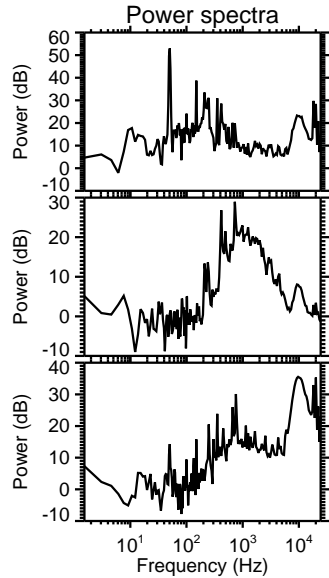
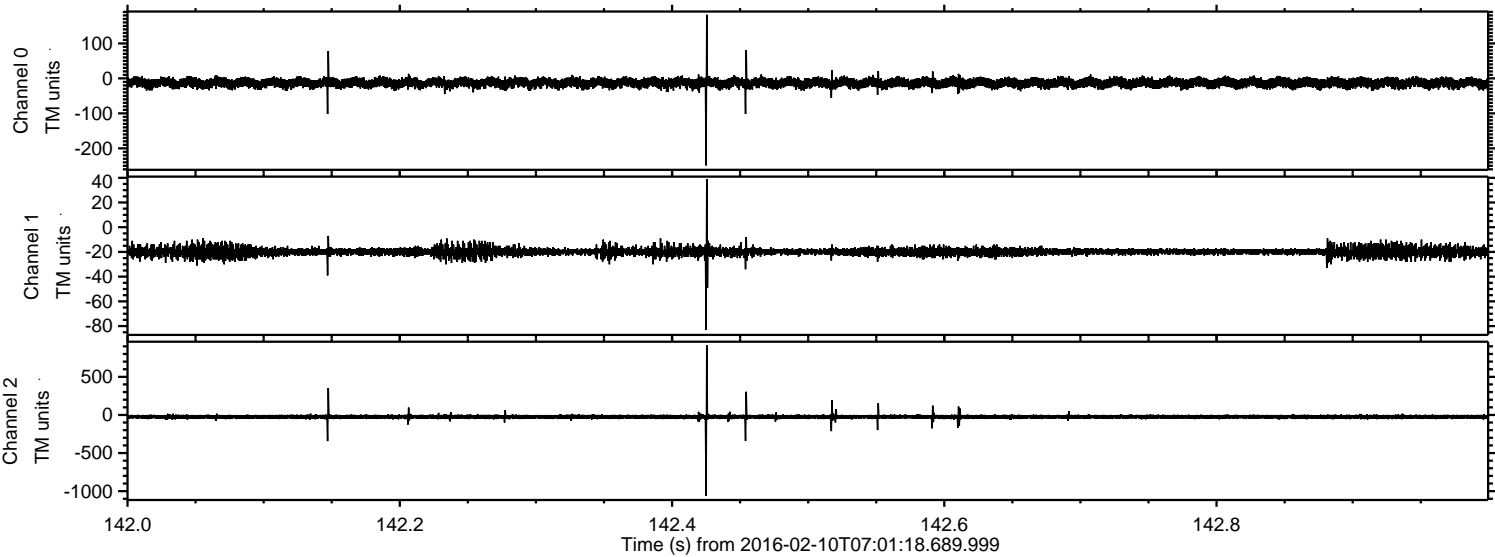



Processed Sat Apr 9 22:03:11 2016 by ELM ver.2012-10-06 from 001\_\_elm20160210\_070117\_\_dat00.bin

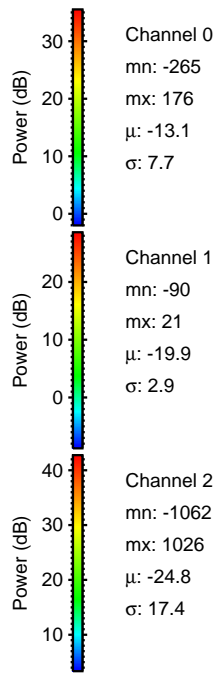
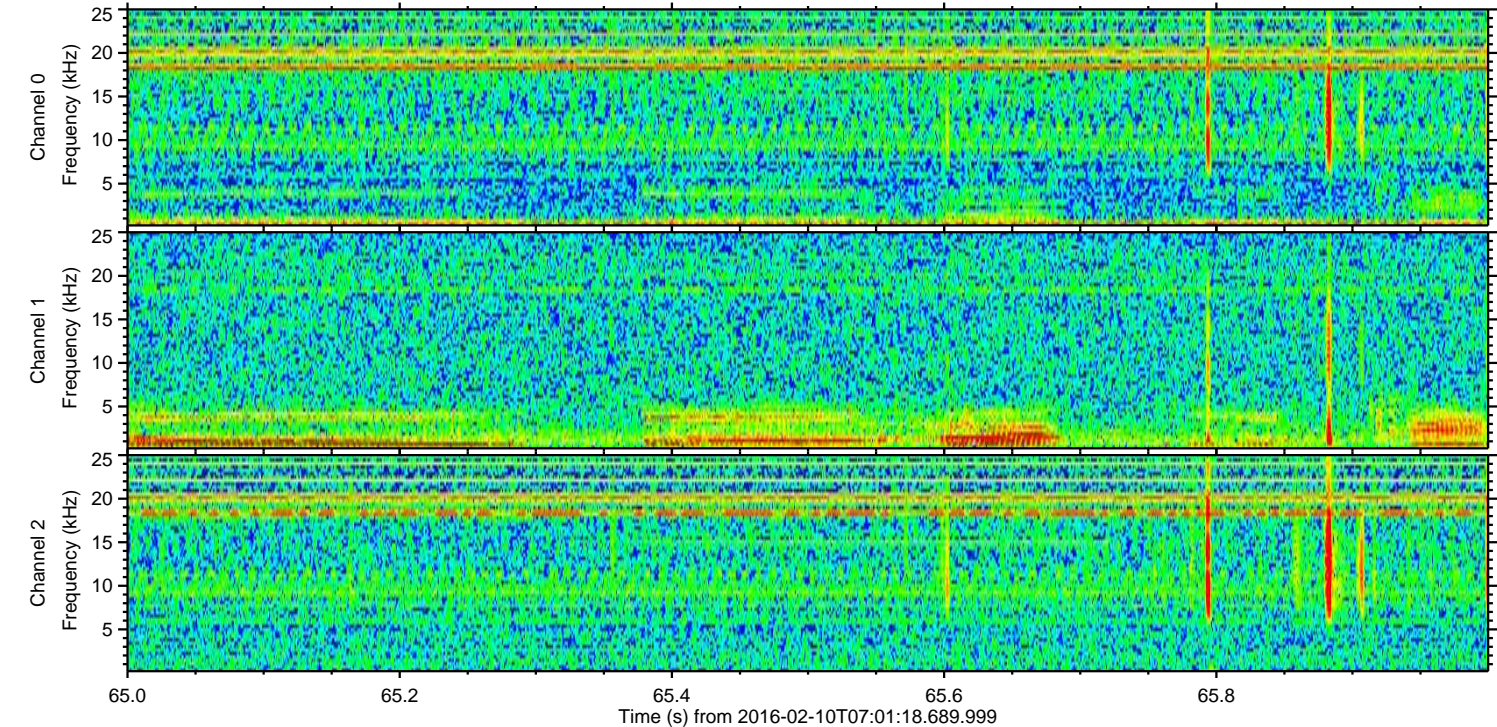
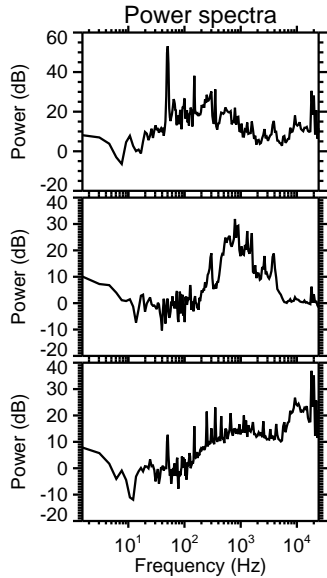
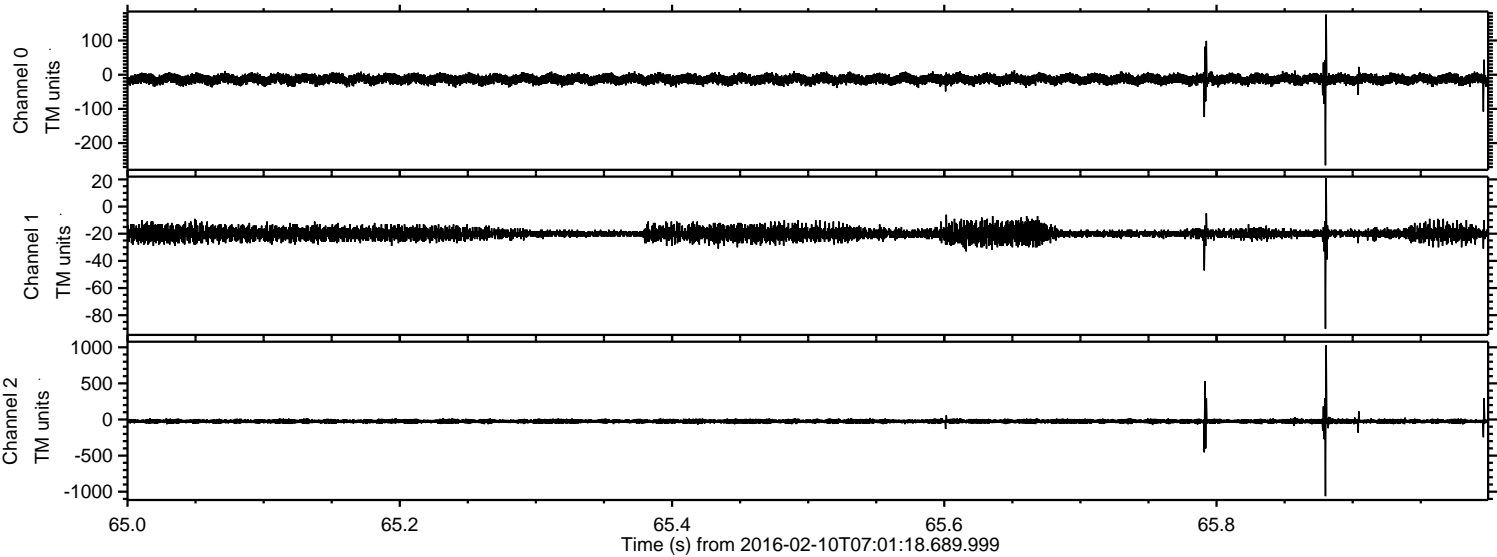



Processed Sat Apr 9 22:03:12 2016 by ELM ver.2012-10-06 from 001\_\_elm20160210\_070117\_\_dat00.bin

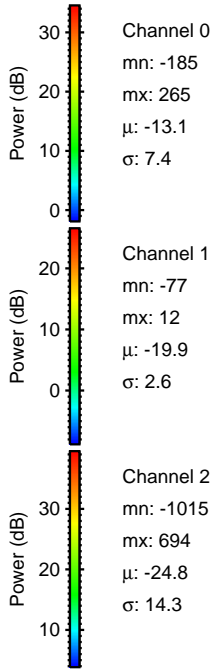
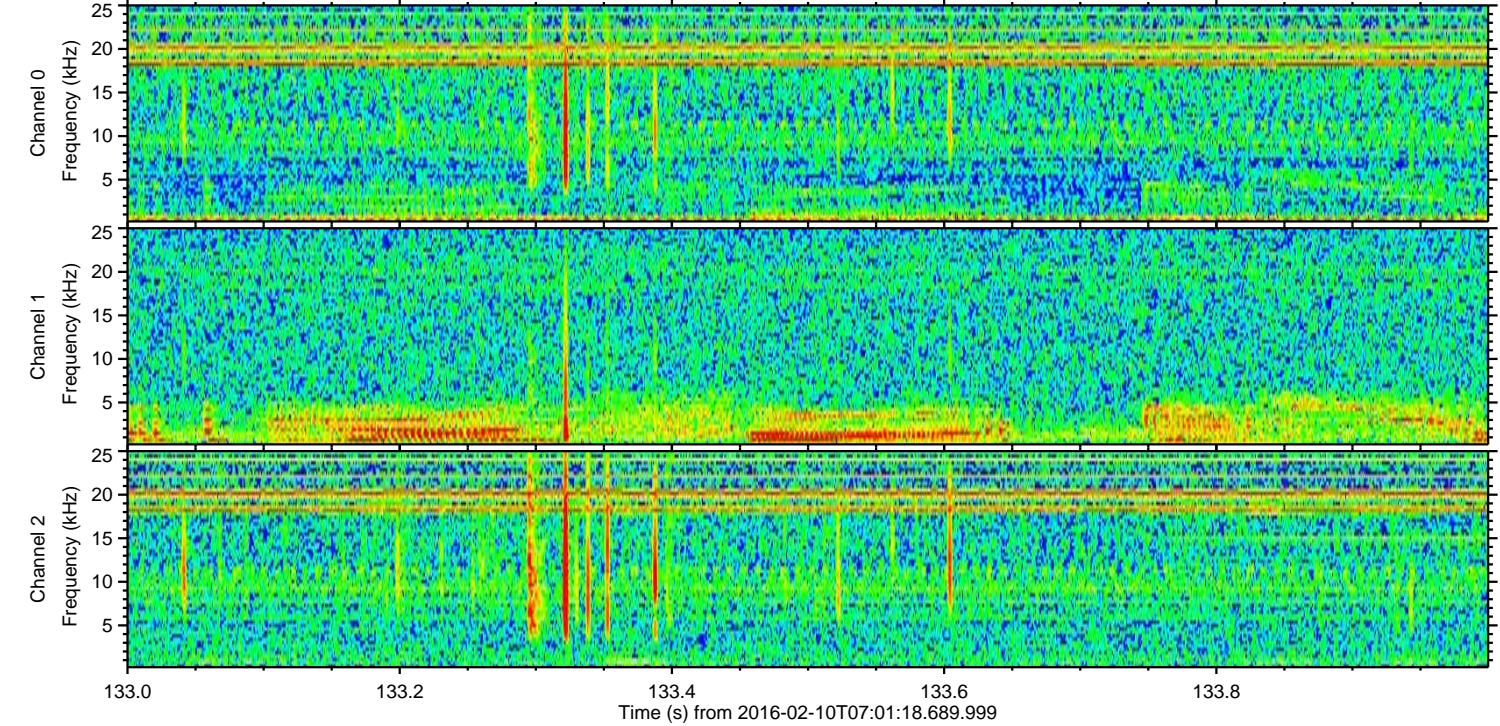
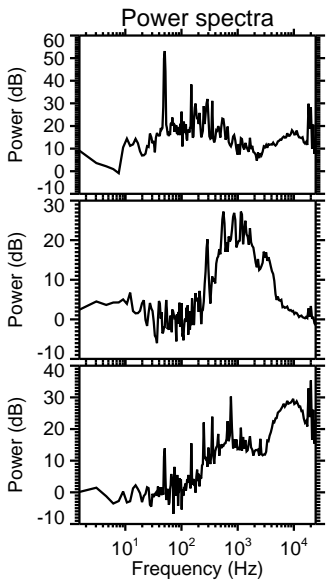
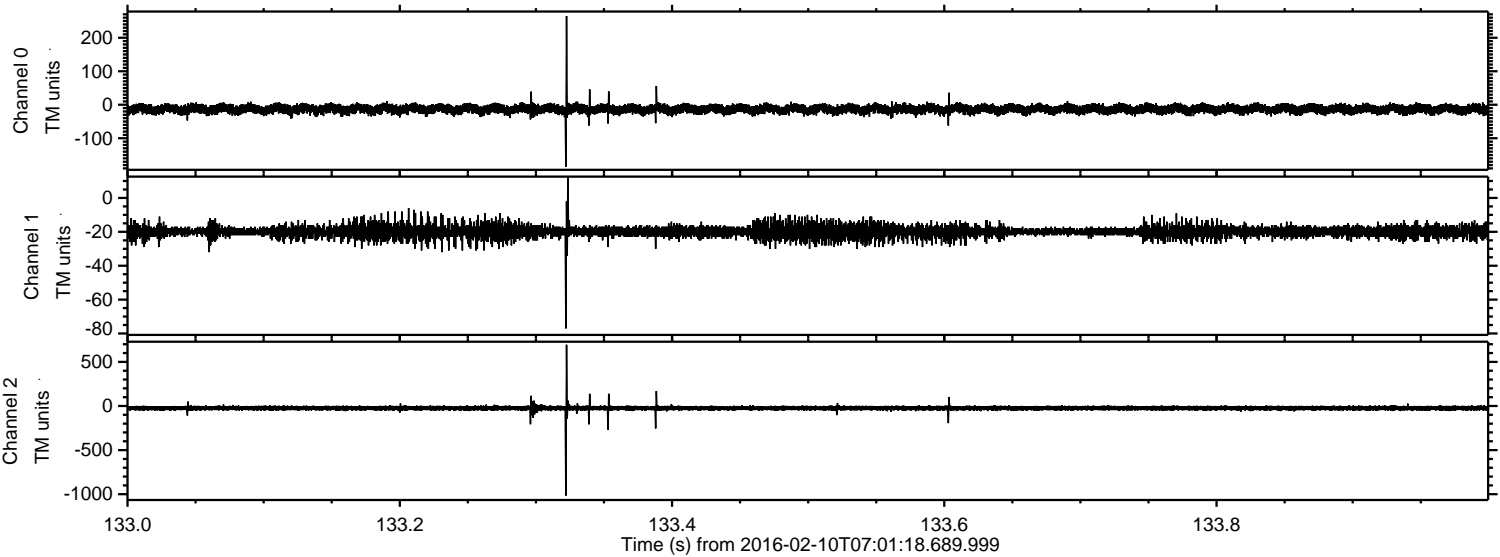



Processed Sat Apr 9 22:03:13 2016 by ELM ver.2012-10-06 from 001\_\_elm20160210\_070117\_\_dat00.bin

