

ELMAVAN 3D WAVEFORMS (Measured data sampled at 50 kHz) 51000 packets of 144 samples from 2016-02-10T02:06:06.085.999.

Processed Sat Apr 9 21:02:58 2016 by ELM ver.2012-10-06 from 001__elm20160210_020605__dat00.bin

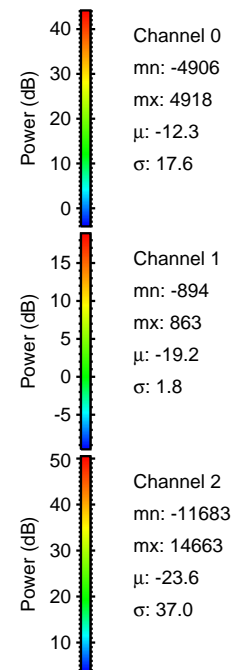
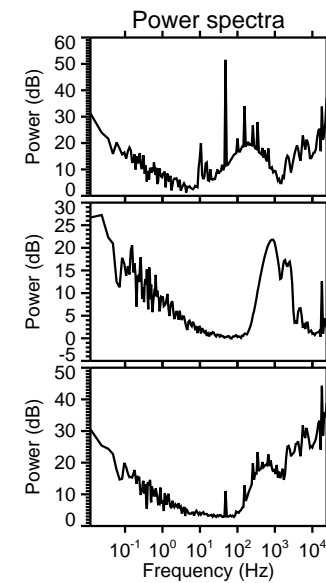
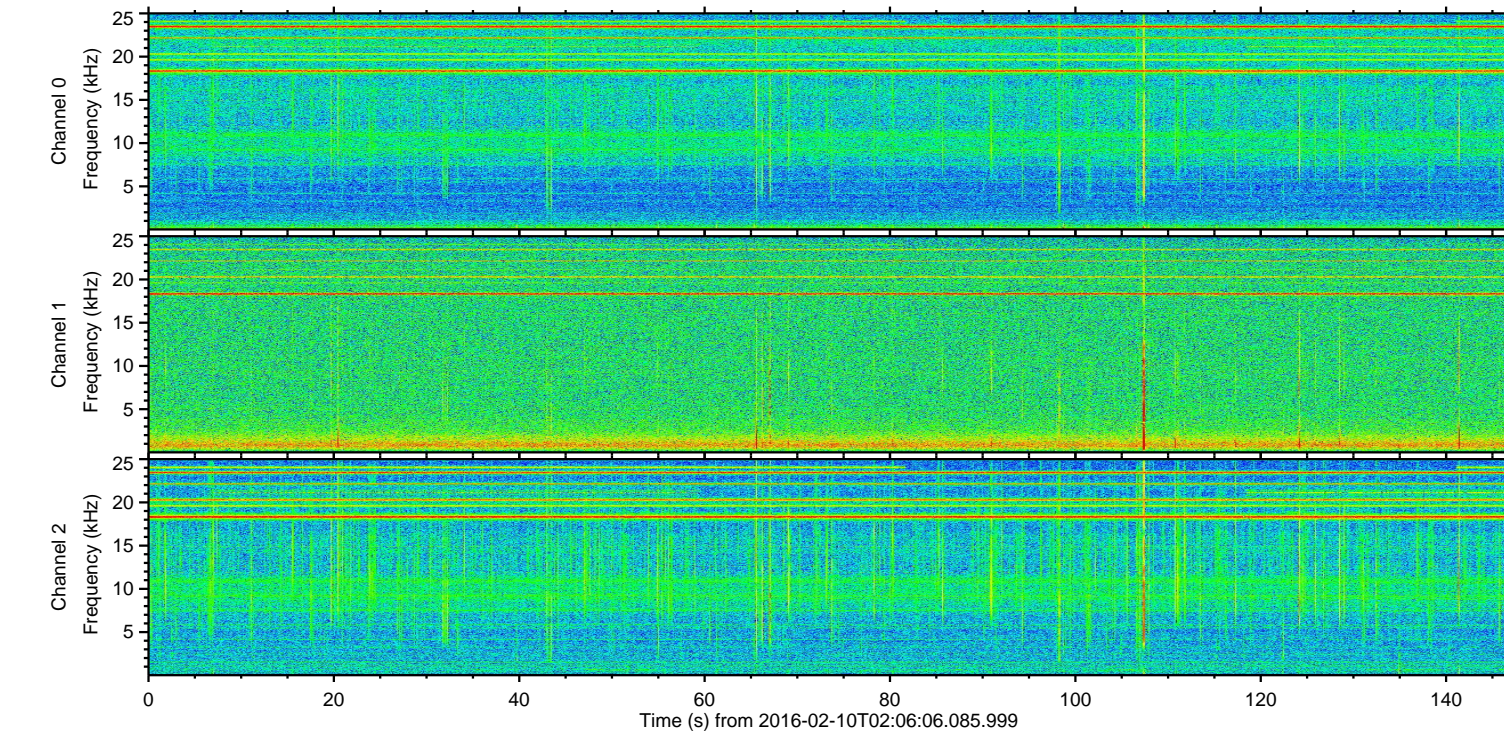
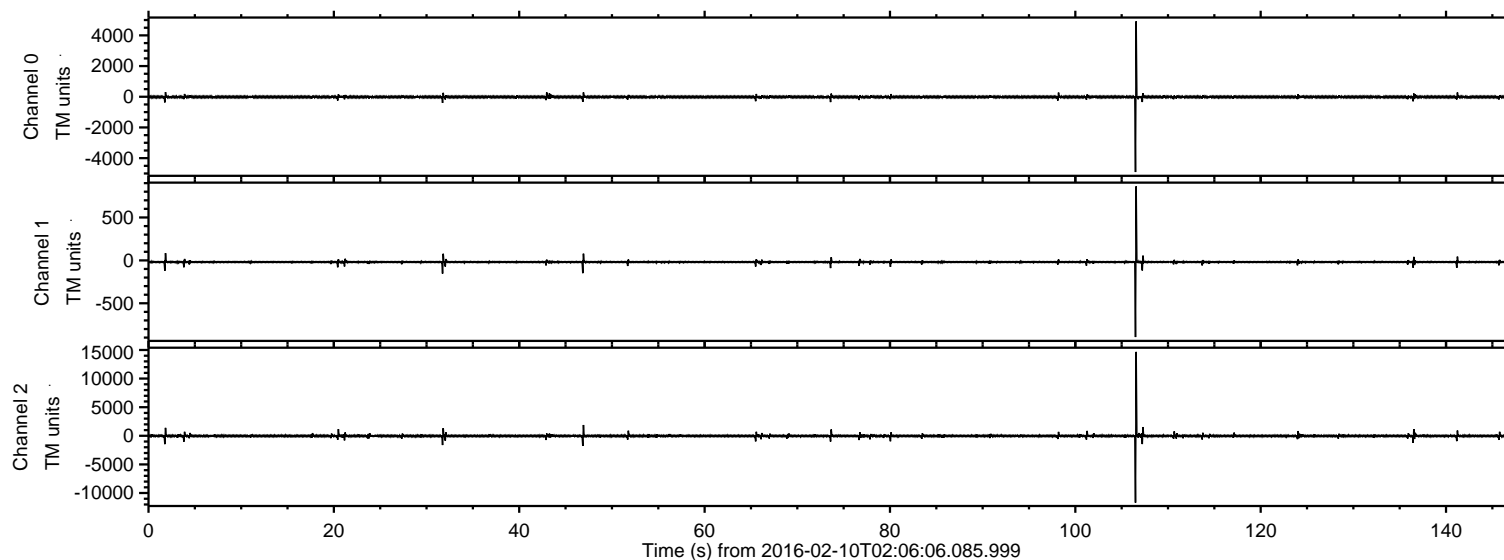

ELMAVAN 3D WAVEFORMS (Measured data sampled at 50 kHz) 51000 packets of 144 samples from 2016-02-10T02:06:06.085.999. Part 107/147

Processed Sat Apr 9 21:03:10 2016 by ELM ver.2012-10-06 from 001__elm20160210_020605__dat00.bin

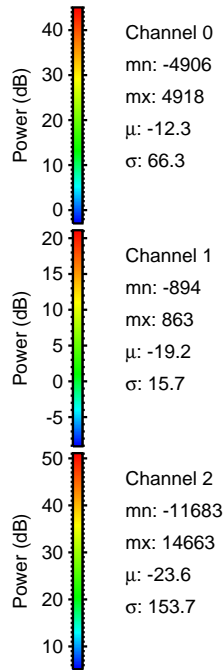
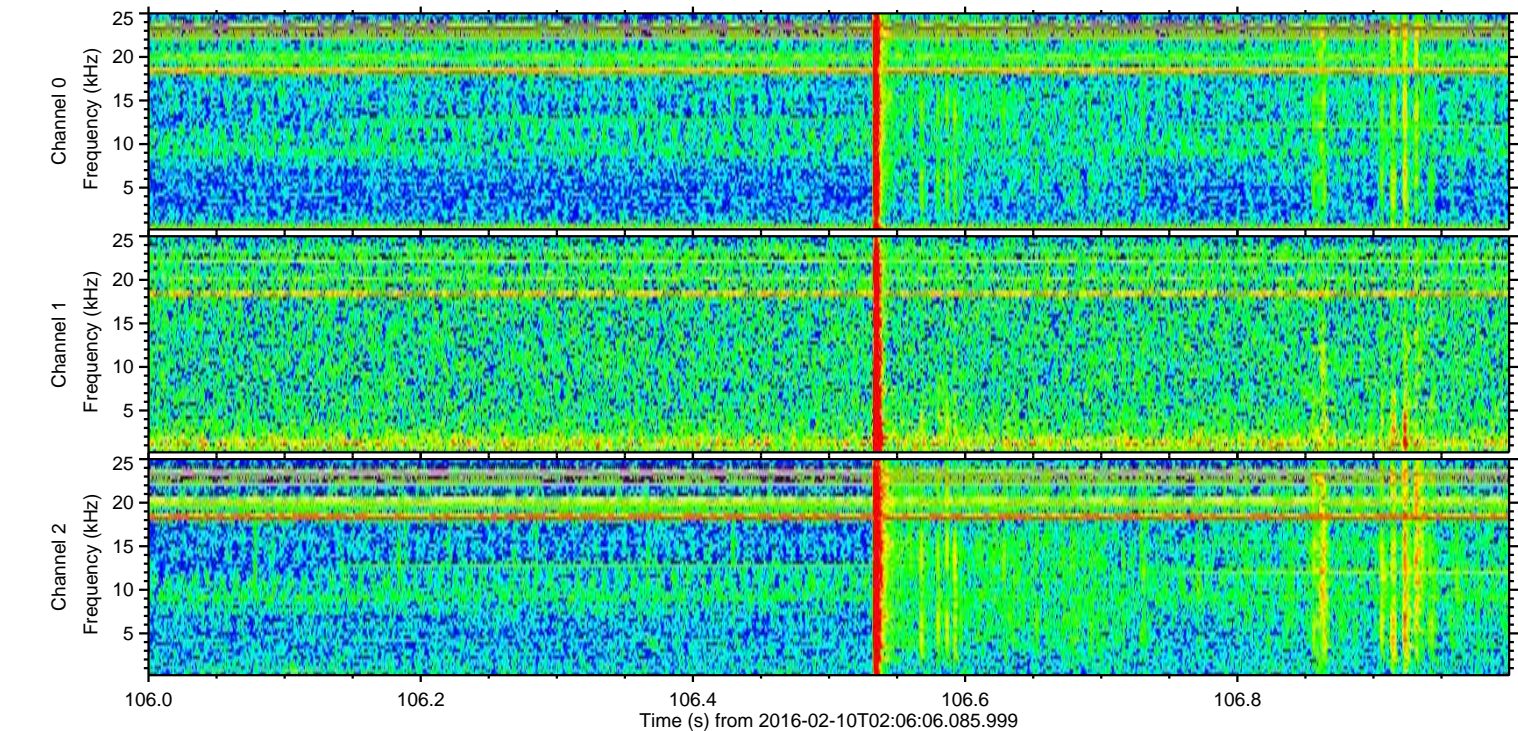
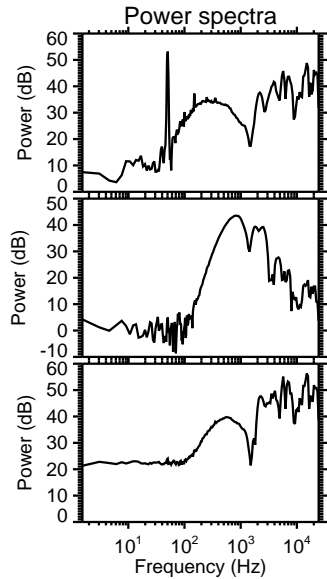
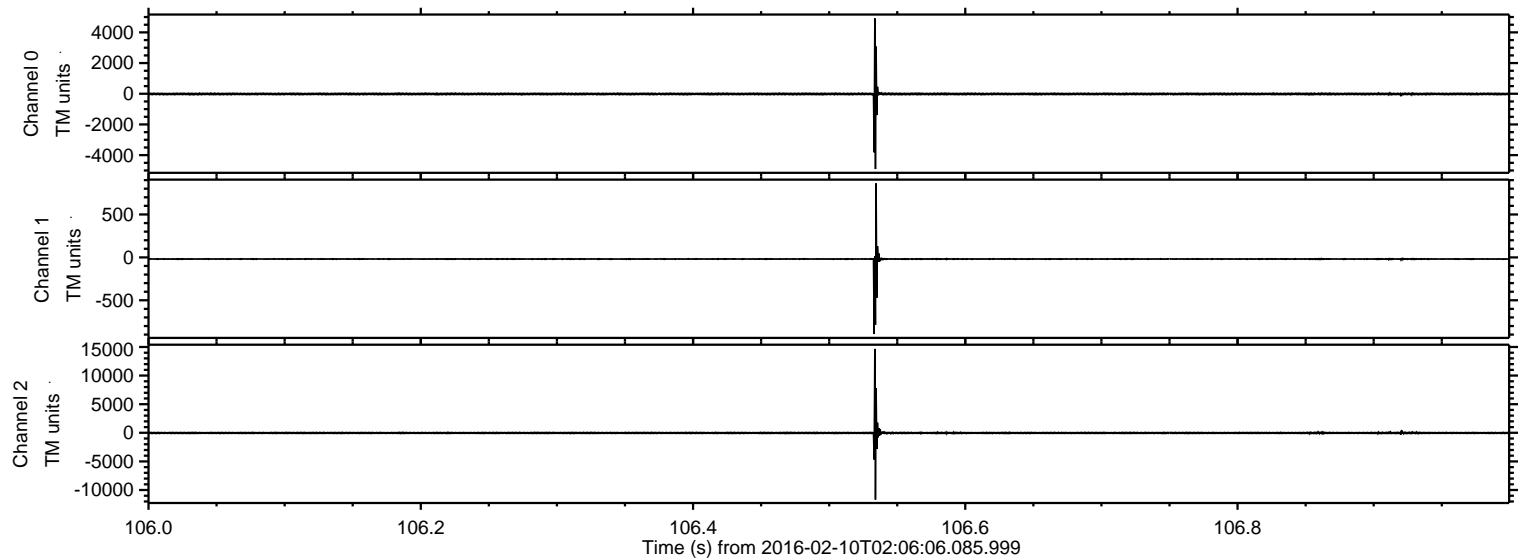

Processed Sat Apr 9 21:03:11 2016 by ELM ver.2012-10-06 from 001__elm20160210_020605__dat00.bin

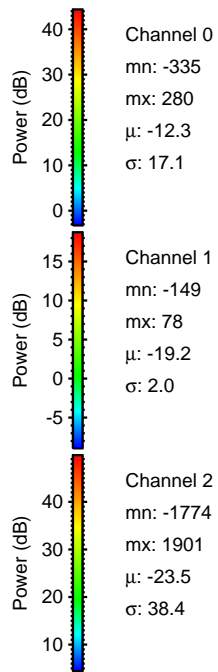
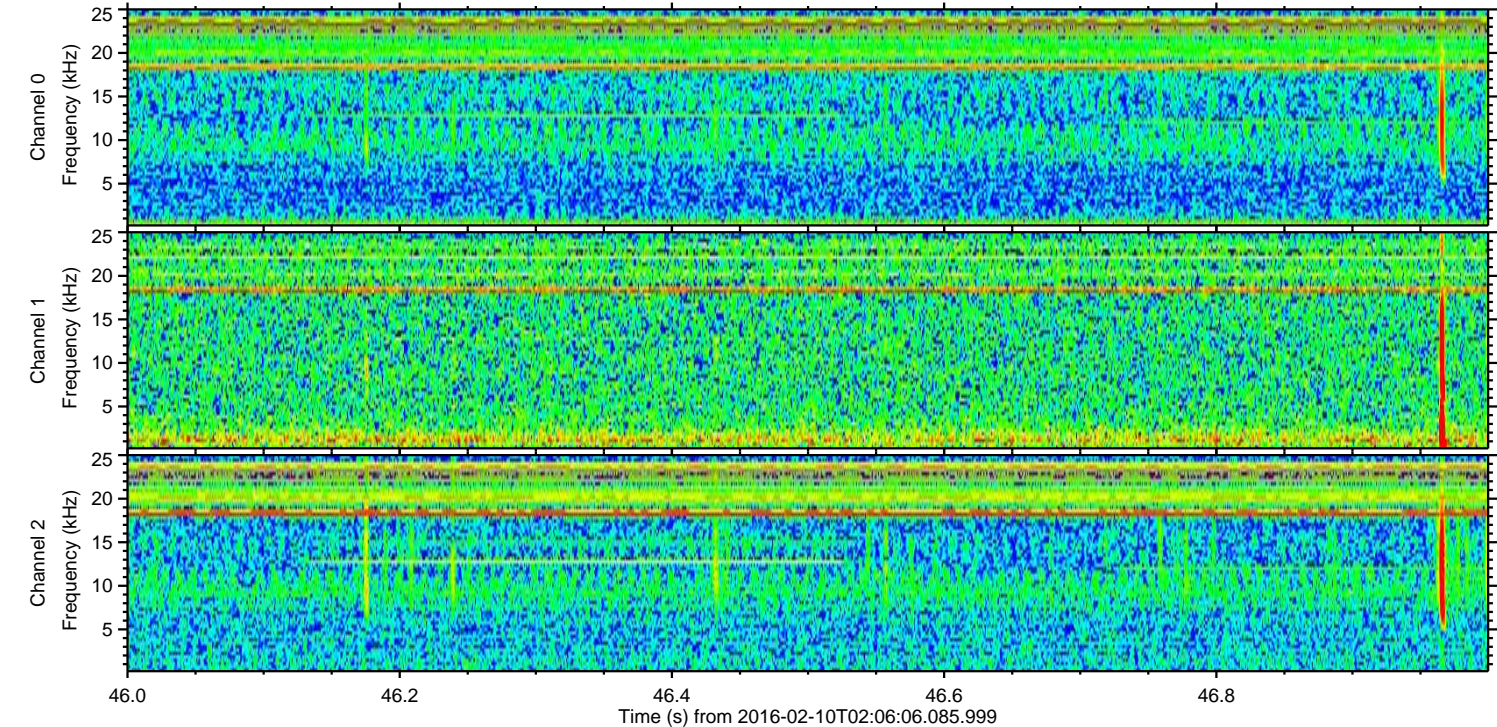
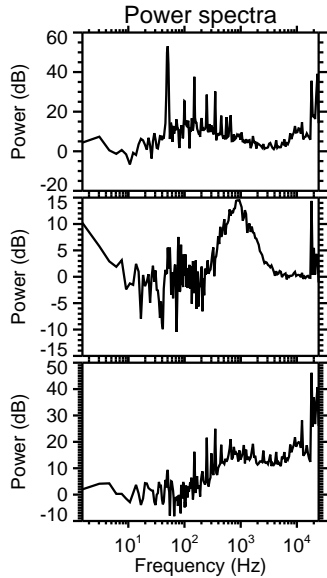
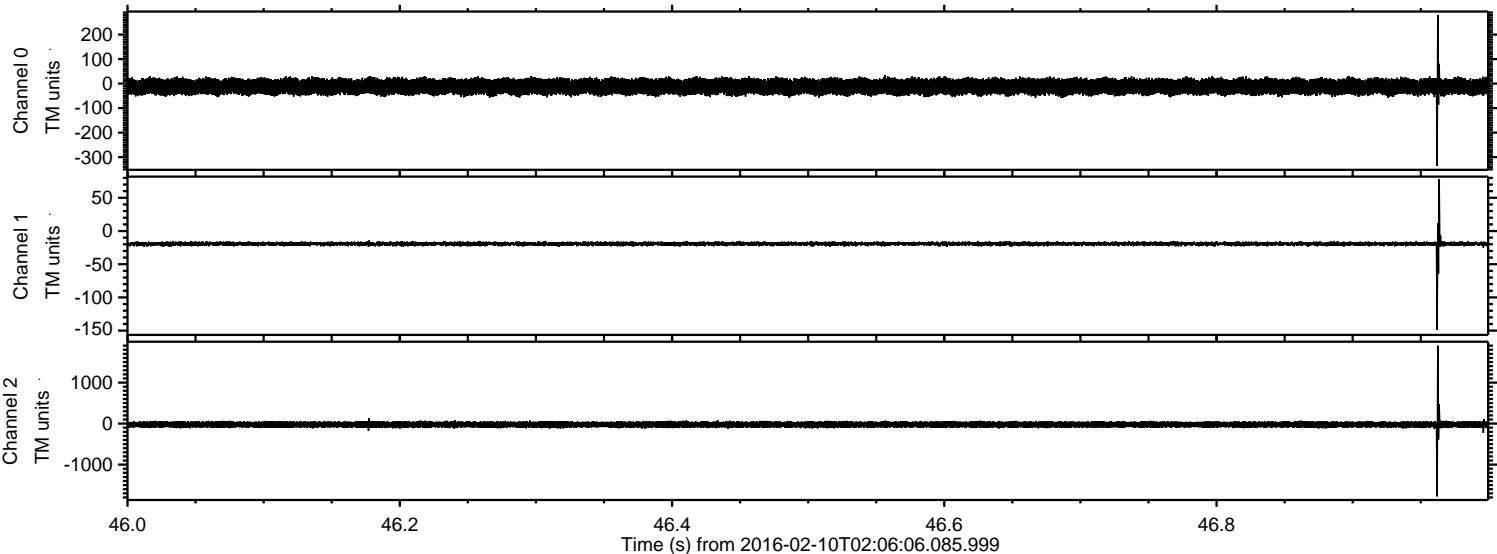

Processed Sat Apr 9 21:03:12 2016 by ELM ver.2012-10-06 from 001__elm20160210_020605__dat00.bin

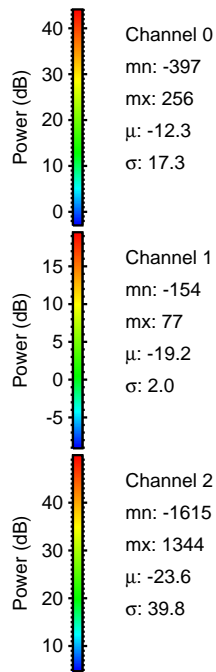
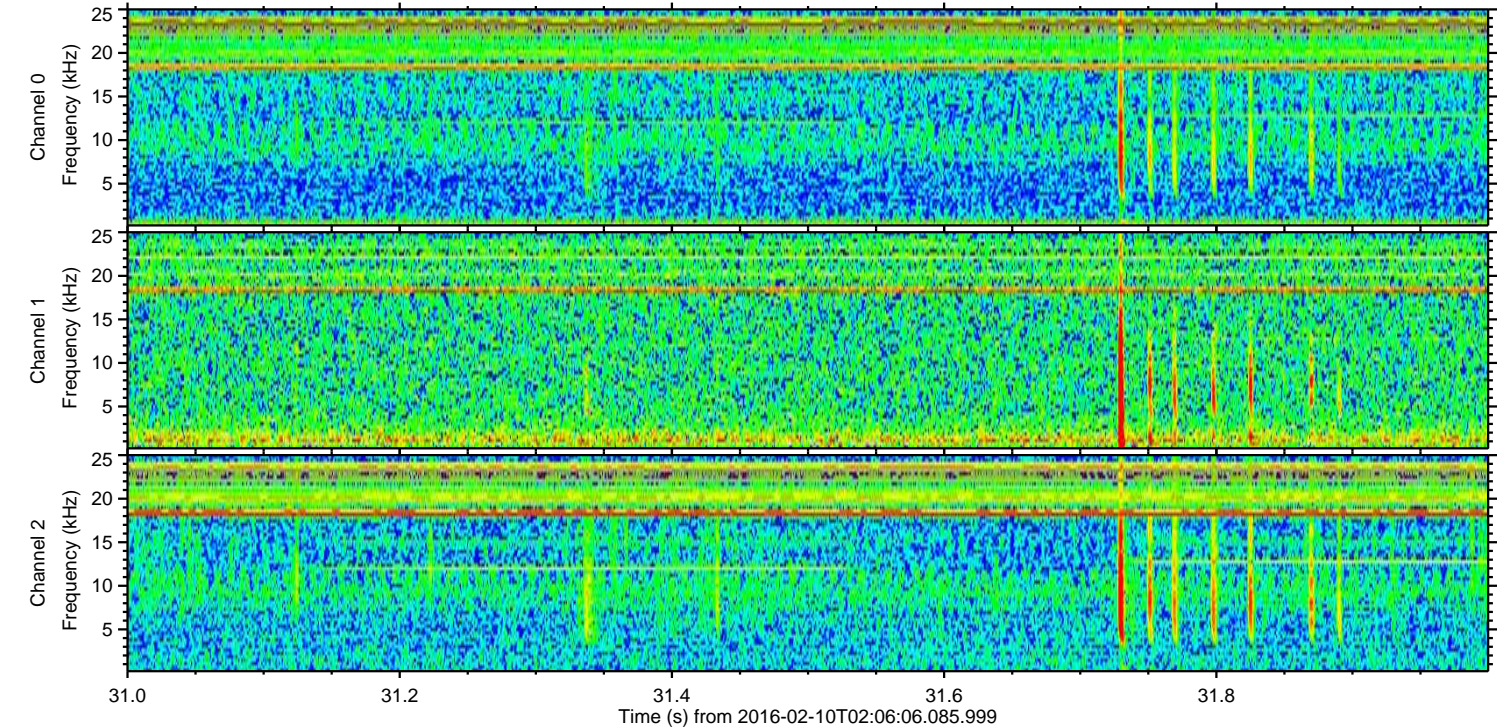
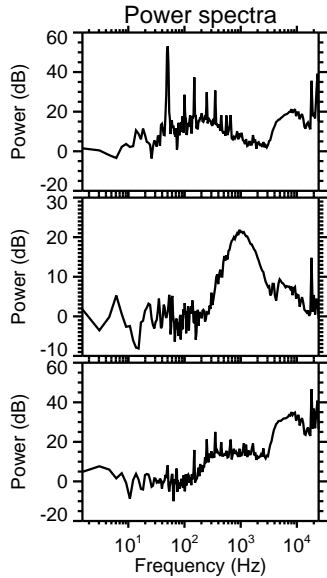
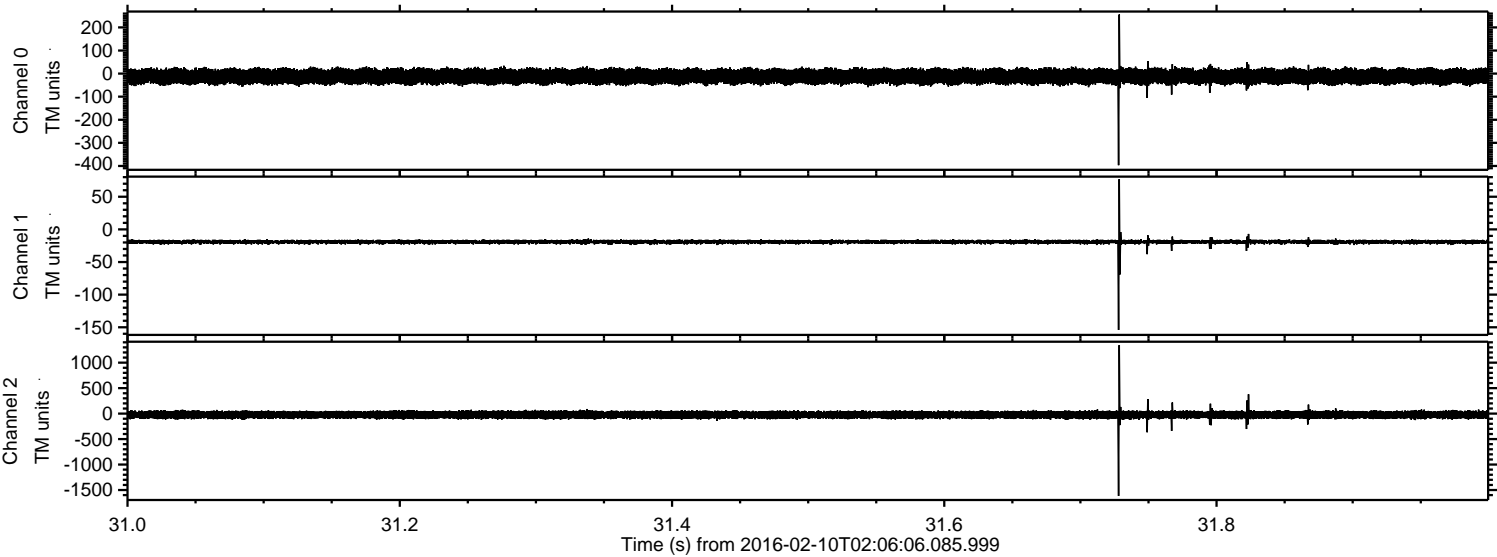

ELMAVAN 3D WAVEFORMS (Measured data sampled at 50 kHz) 51000 packets of 144 samples from 2016-02-10T02:06:06.085.999. Part 108/147

Processed Sat Apr 9 21:03:13 2016 by ELM ver.2012-10-06 from 001__elm20160210_020605__dat00.bin

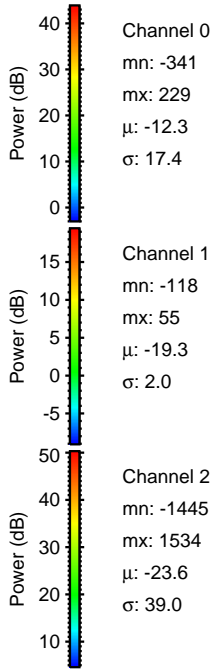
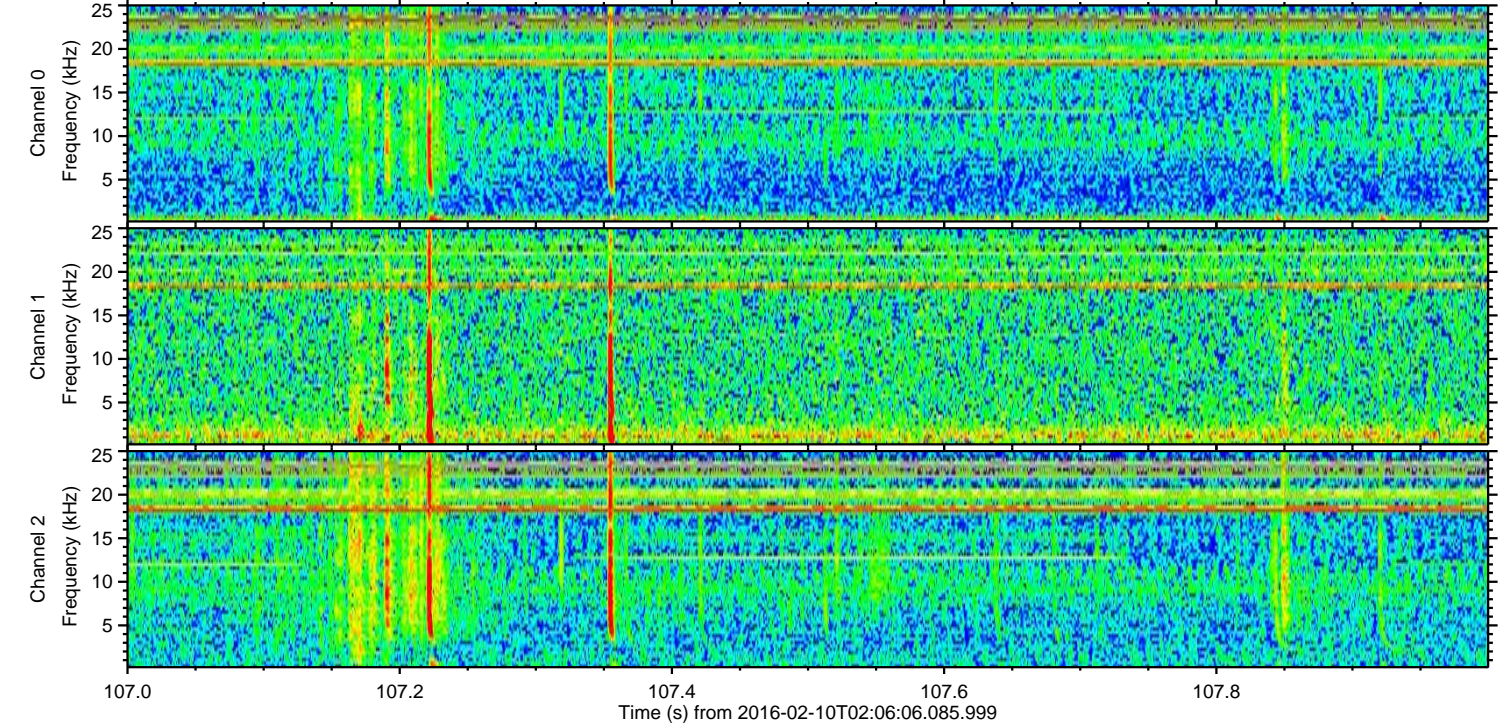
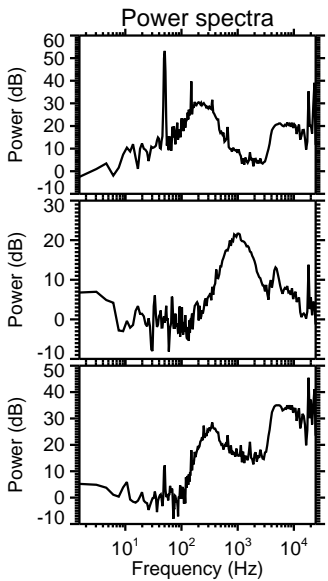
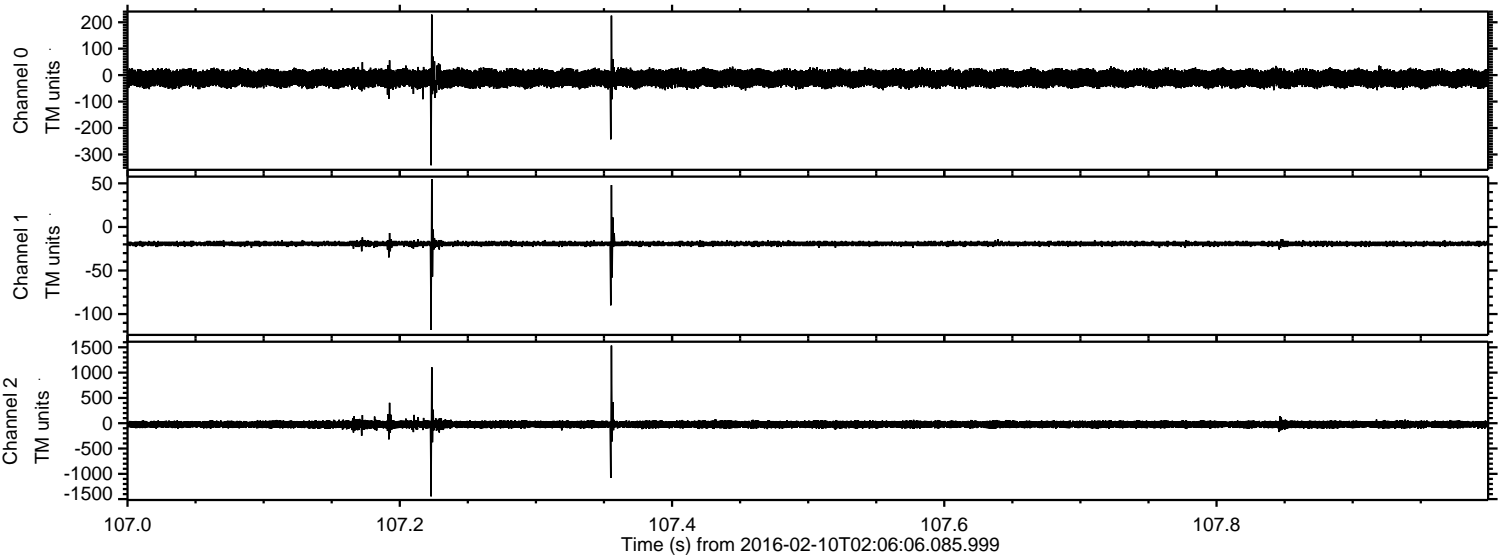

ELMAVAN 3D WAVEFORMS (Measured data sampled at 50 kHz) 51000 packets of 144 samples from 2016-02-10T02:06:06.085.999. Part 2/147

Processed Sat Apr 9 21:03:13 2016 by ELM ver.2012-10-06 from 001__elm20160210_020605__dat00.bin

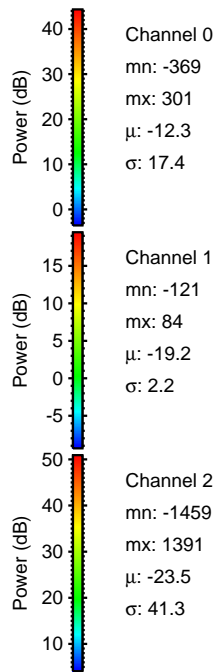
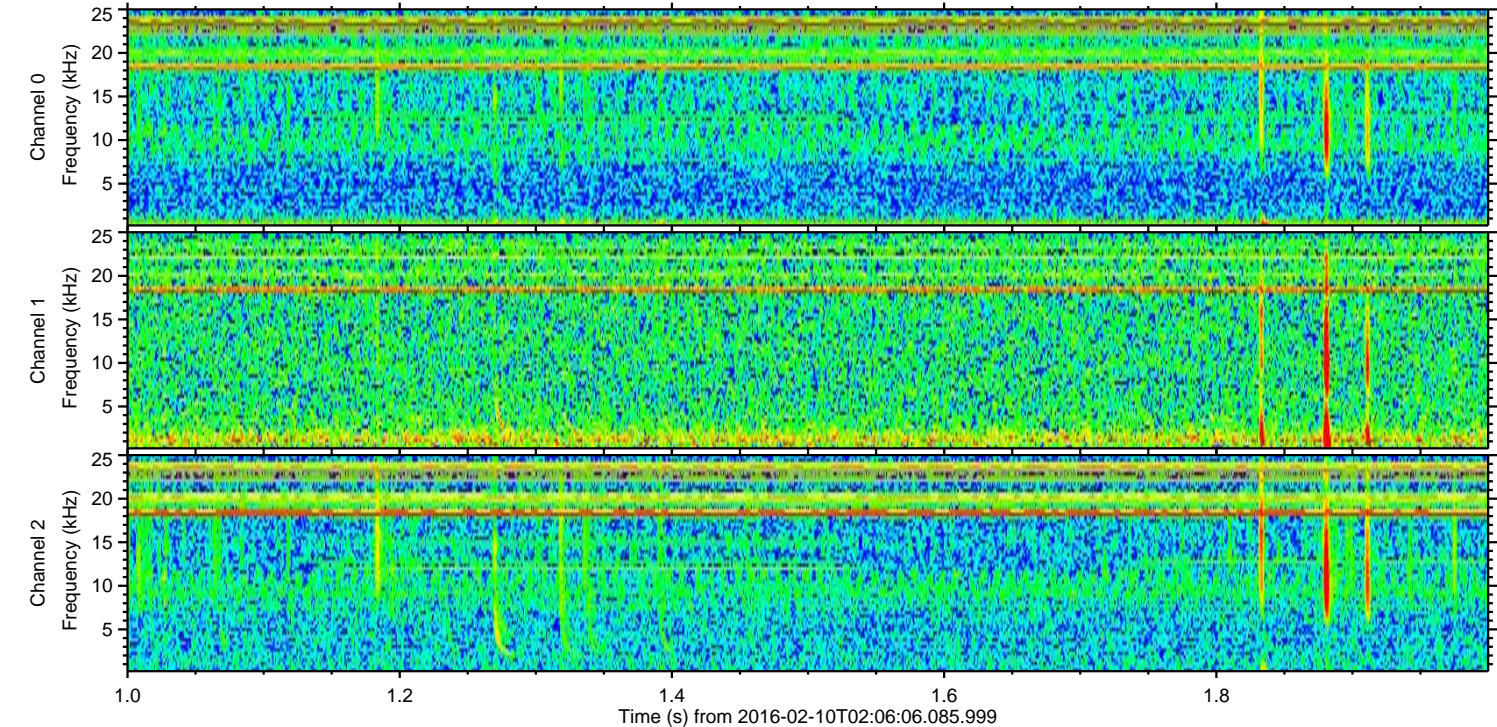
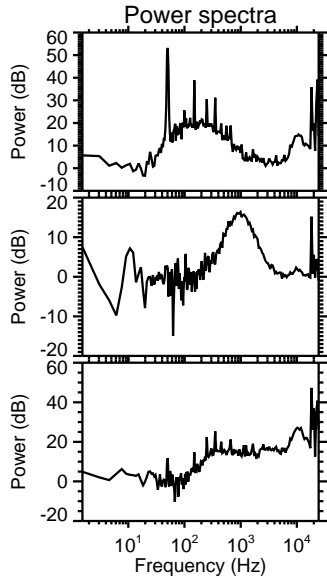
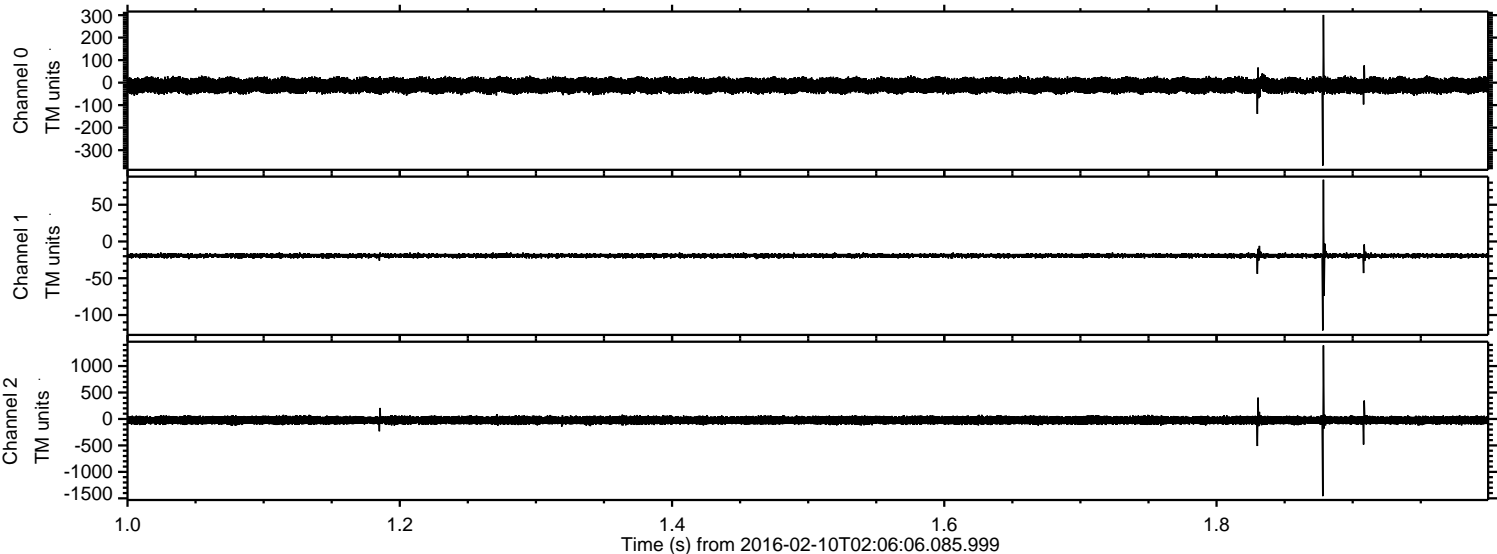

ELMAVAN 3D WAVEFORMS (Measured data sampled at 50 kHz) 51000 packets of 144 samples from 2016-02-10T02:06:06.085.999. Part 137/147

Processed Sat Apr 9 21:03:14 2016 by ELM ver.2012-10-06 from 001__elm20160210_020605__dat00.bin

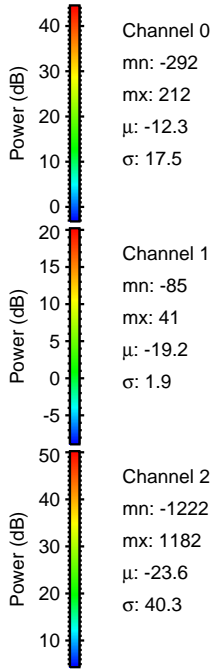
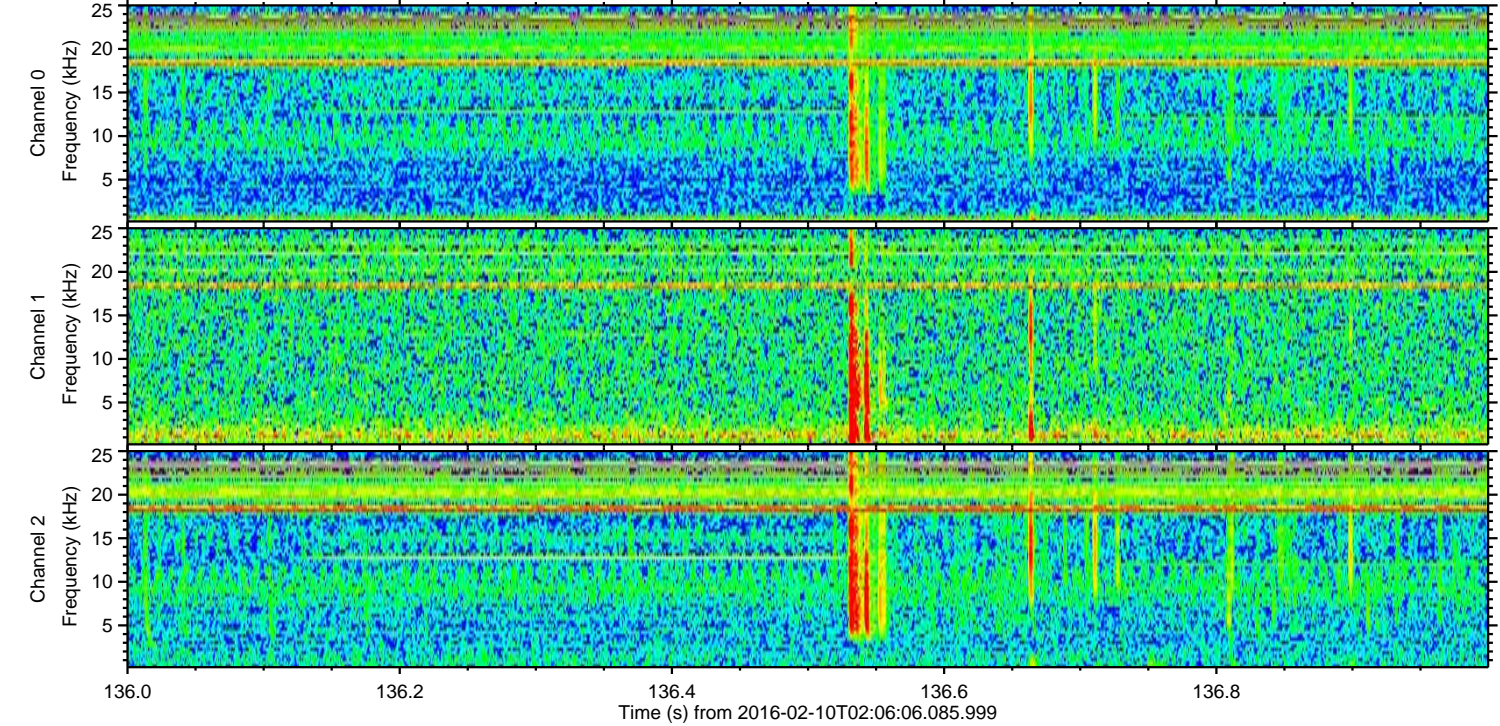
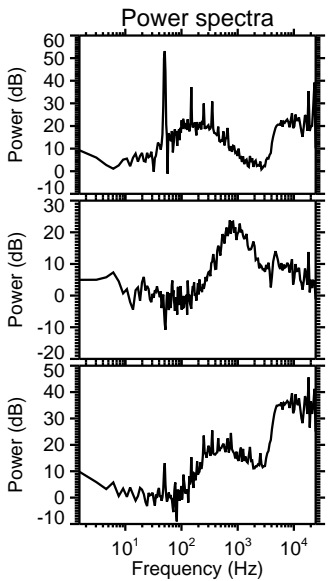
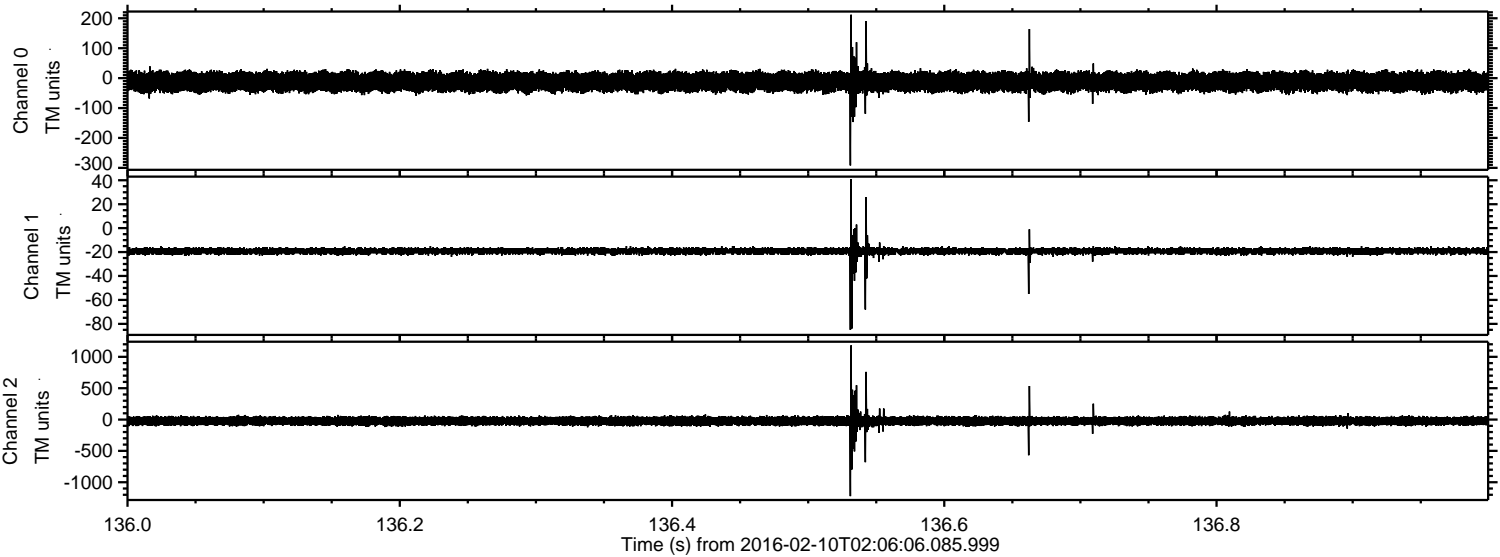

Processed Sat Apr 9 21:03:15 2016 by ELM ver.2012-10-06 from 001__elm20160210_020605__dat00.bin

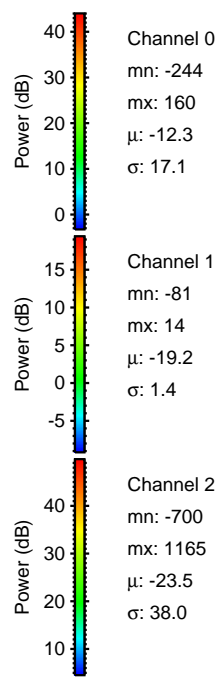
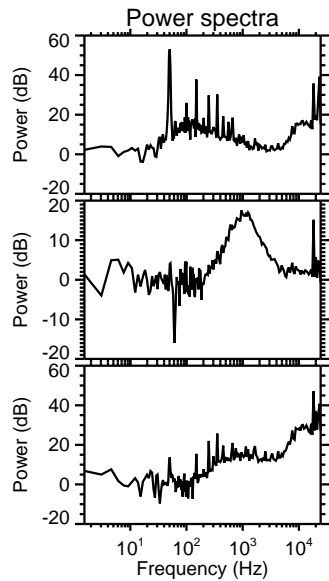
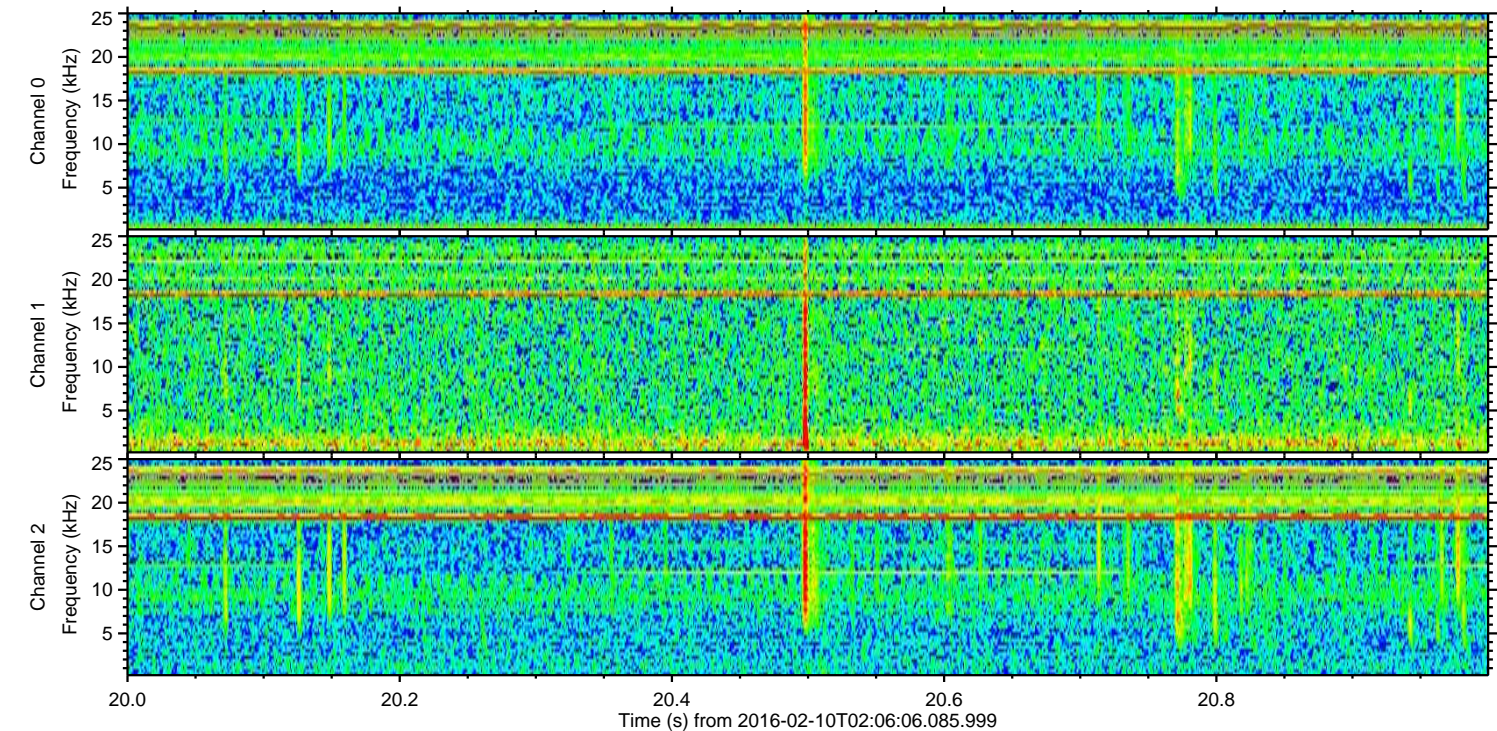
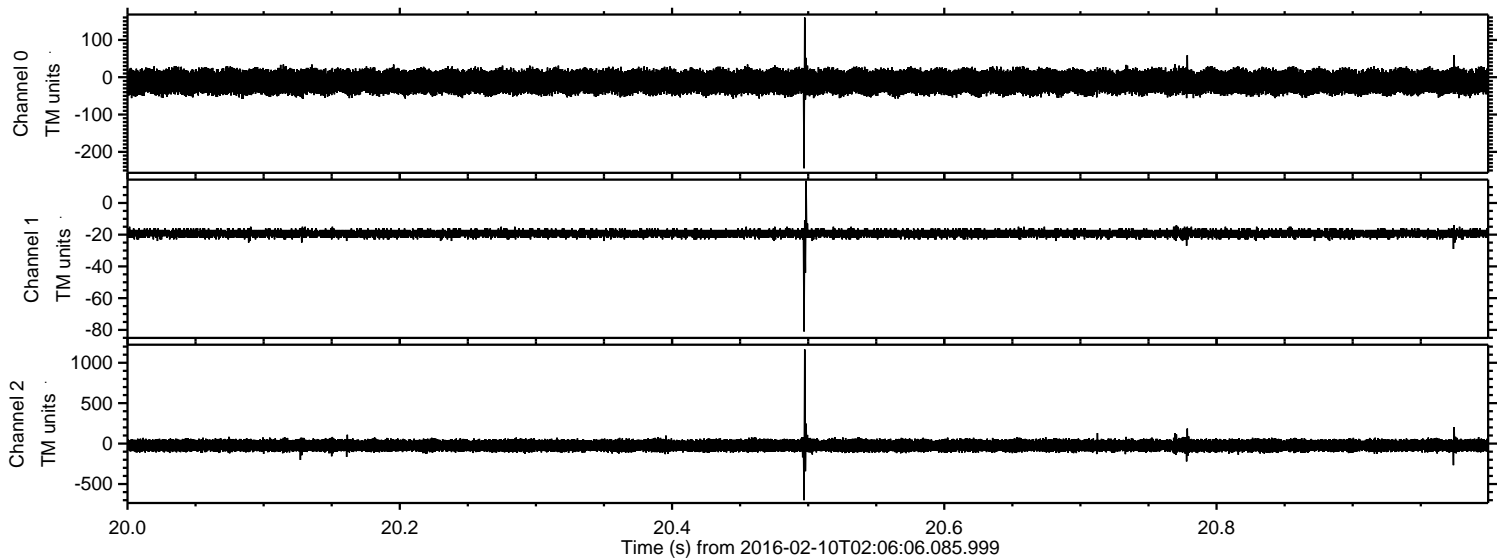

Processed Sat Apr 9 21:03:16 2016 by ELM ver.2012-10-06 from 001__elm20160210_020605__dat00.bin

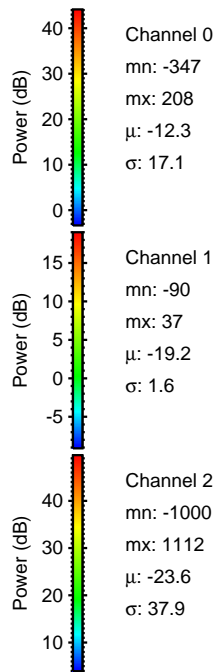
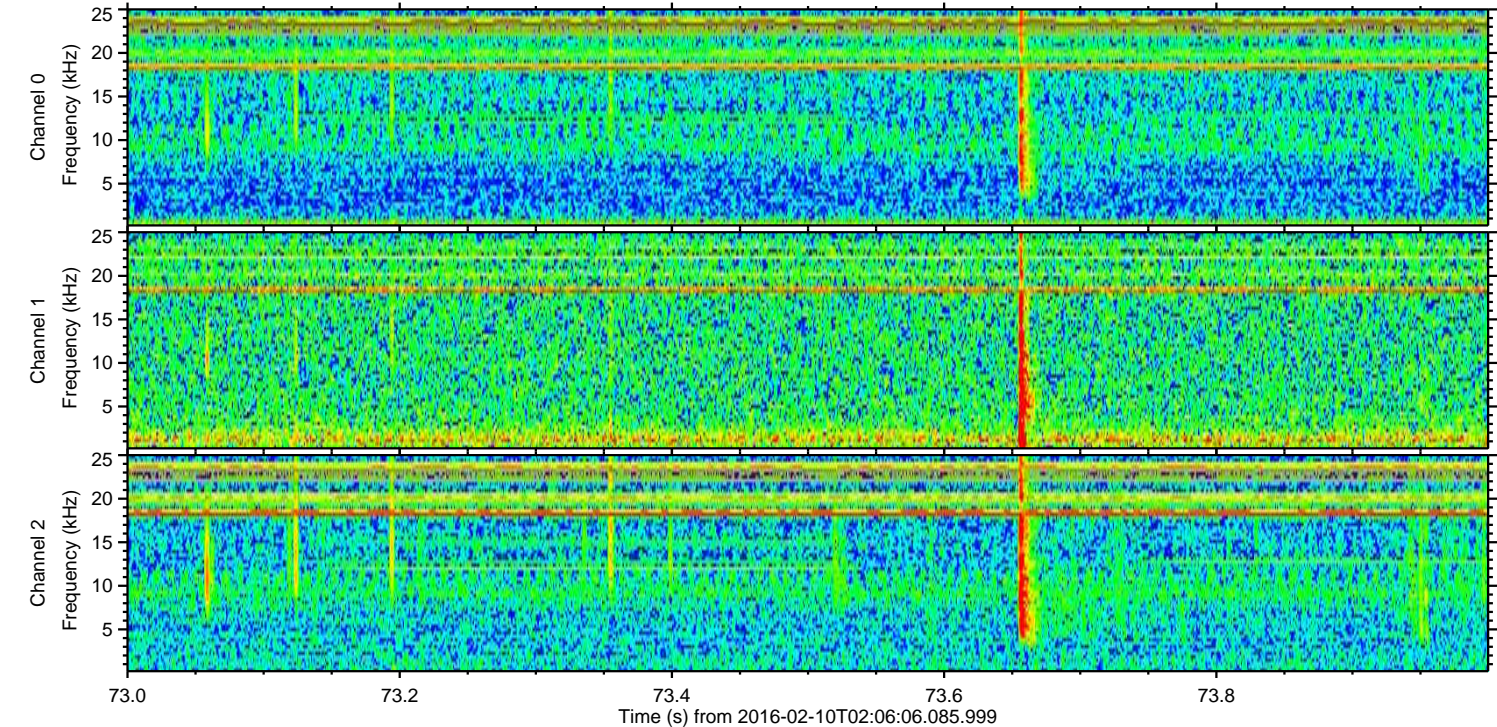
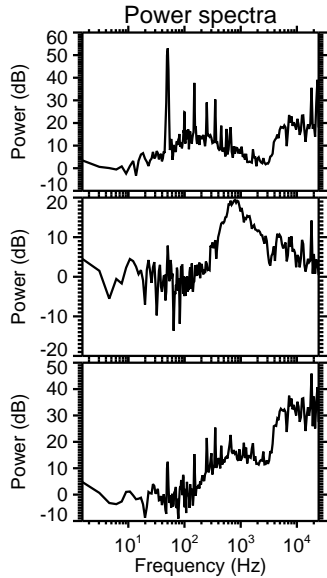
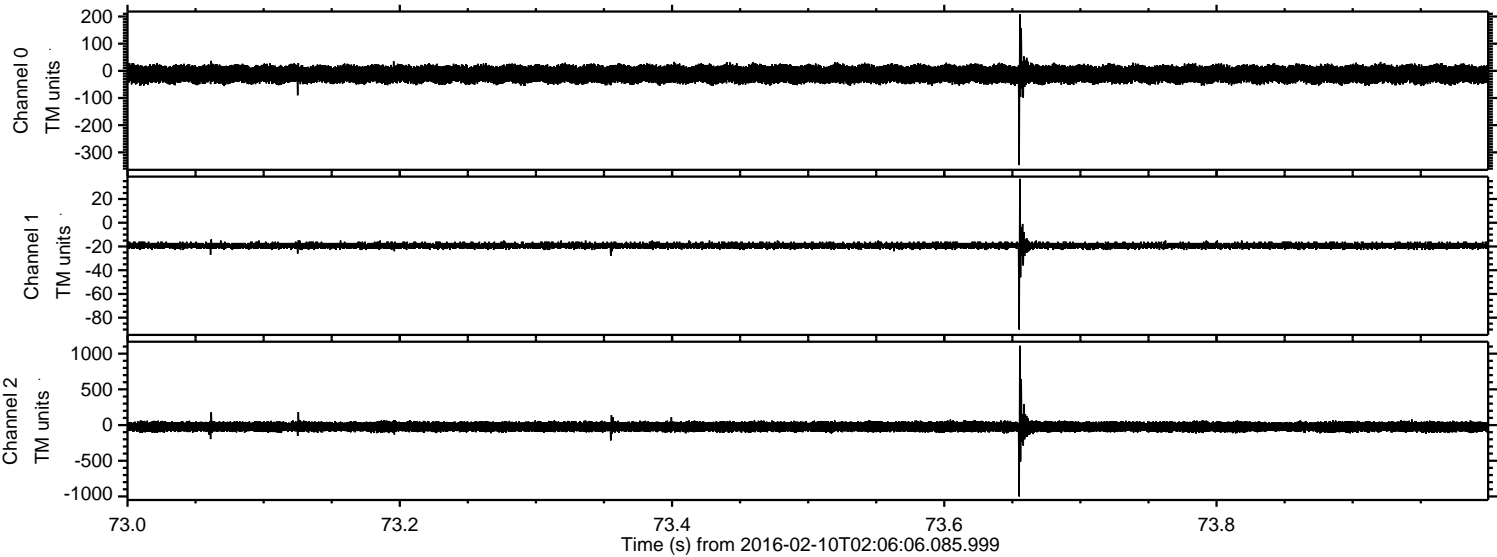

Processed Sat Apr 9 21:03:17 2016 by ELM ver.2012-10-06 from 001__elm20160210_020605__dat00.bin

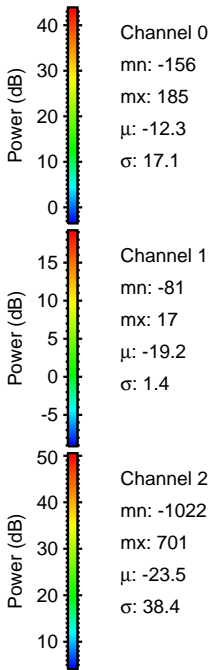
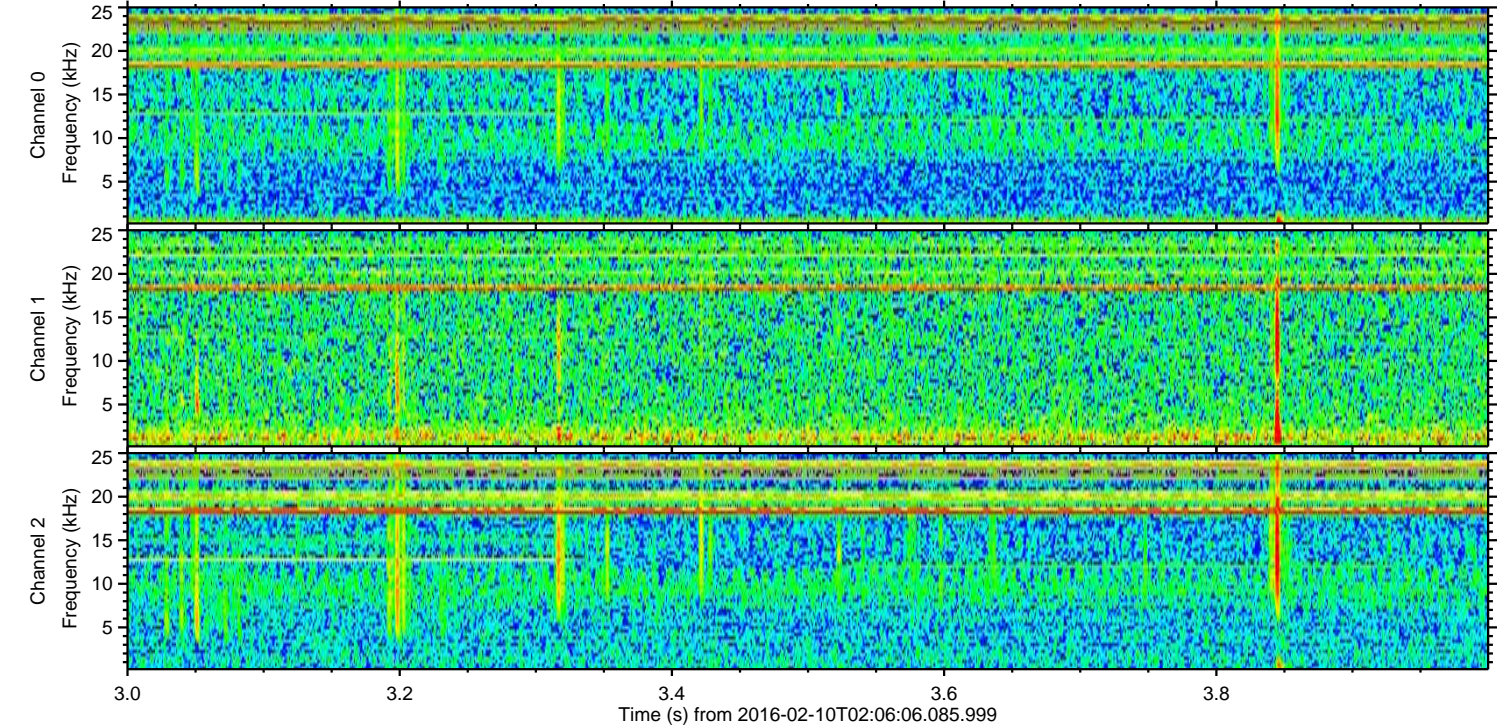
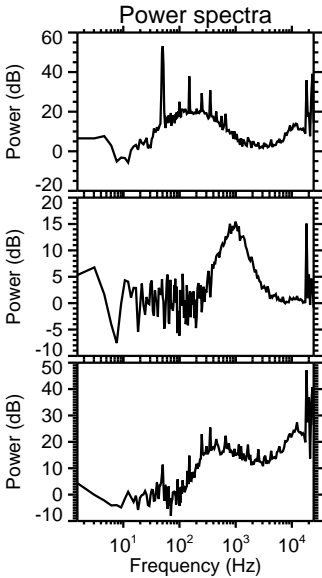
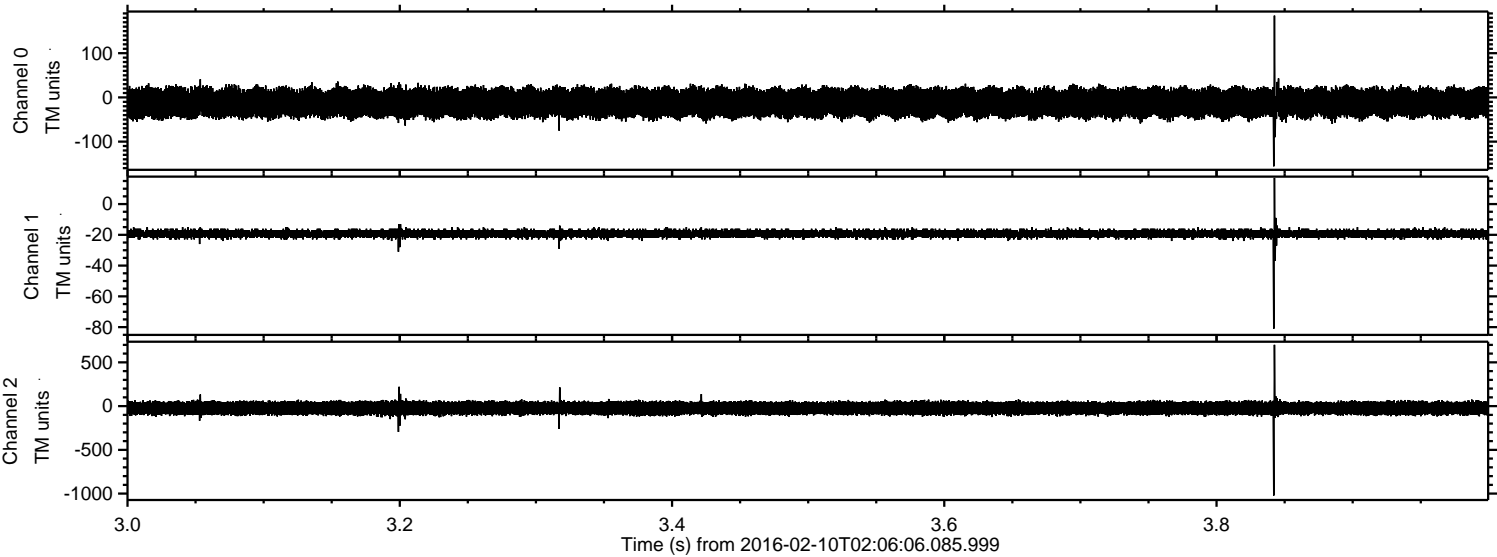

Processed Sat Apr 9 21:03:18 2016 by ELM ver.2012-10-06 from 001__elm20160210_020605__dat00.bin

