

# ELMAVAN 3D WAVEFORMS (Measured data sampled at 50 kHz) 51000 packets of 144 samples from 2016-02-10T02:01:05.864.999.

Processed Sat Apr 9 21:01:57 2016 by ELM ver.2012-10-06 from 001\_\_elm20160210\_020104\_\_dat00.bin

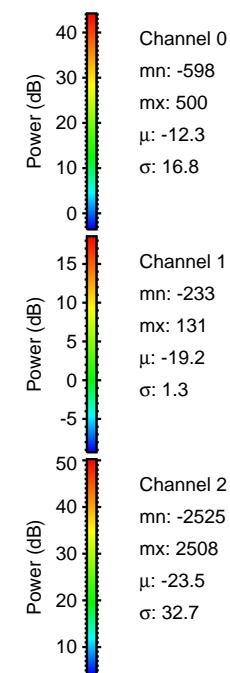

Processed Sat Apr 9 21:02:09 2016 by ELM ver.2012-10-06 from 001\_\_elm20160210\_020104\_\_dat00.bin

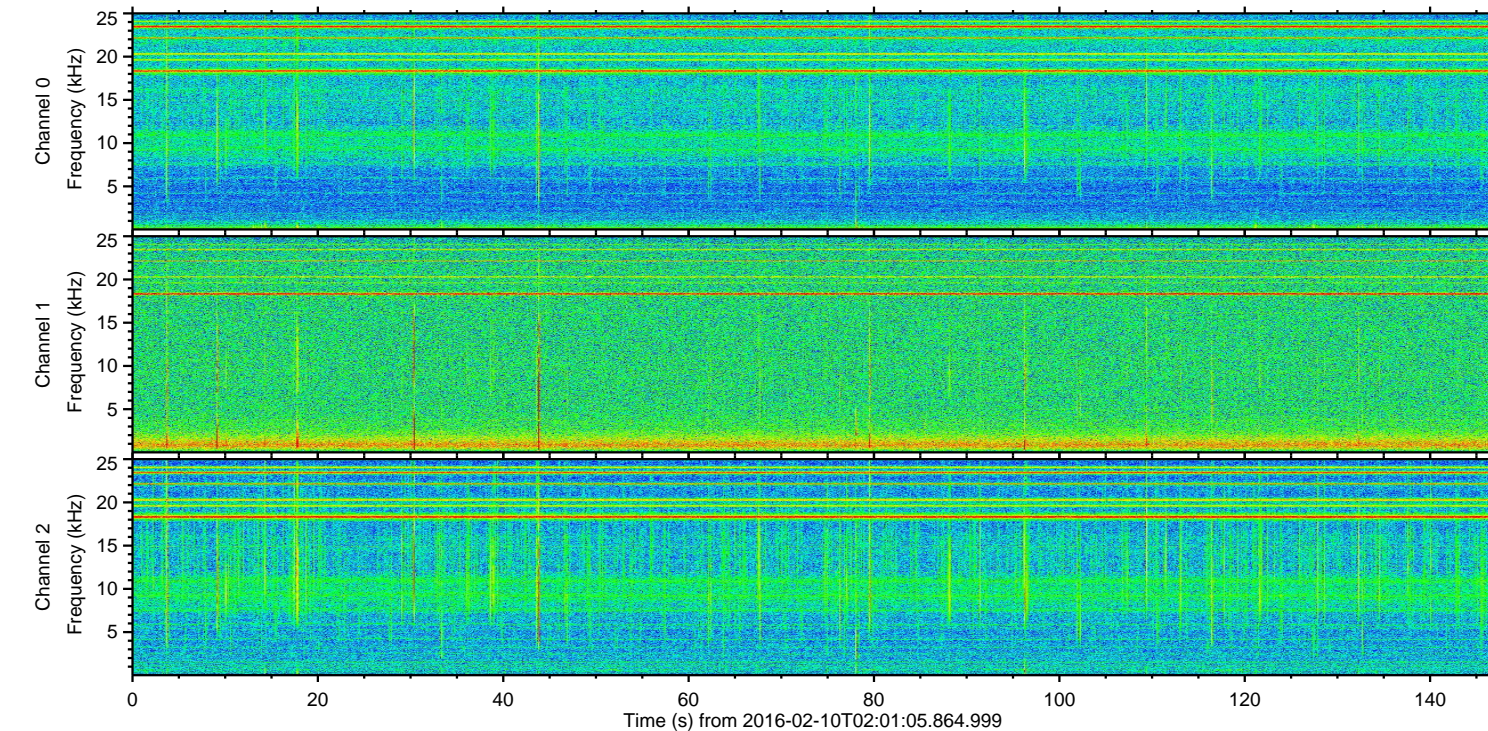
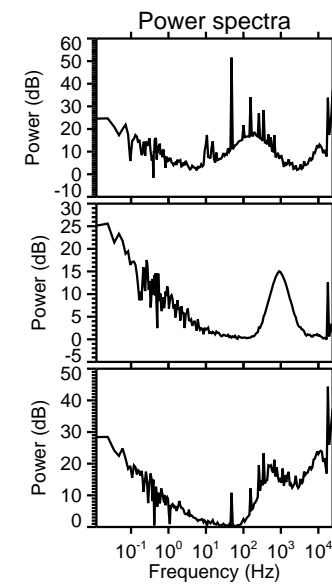
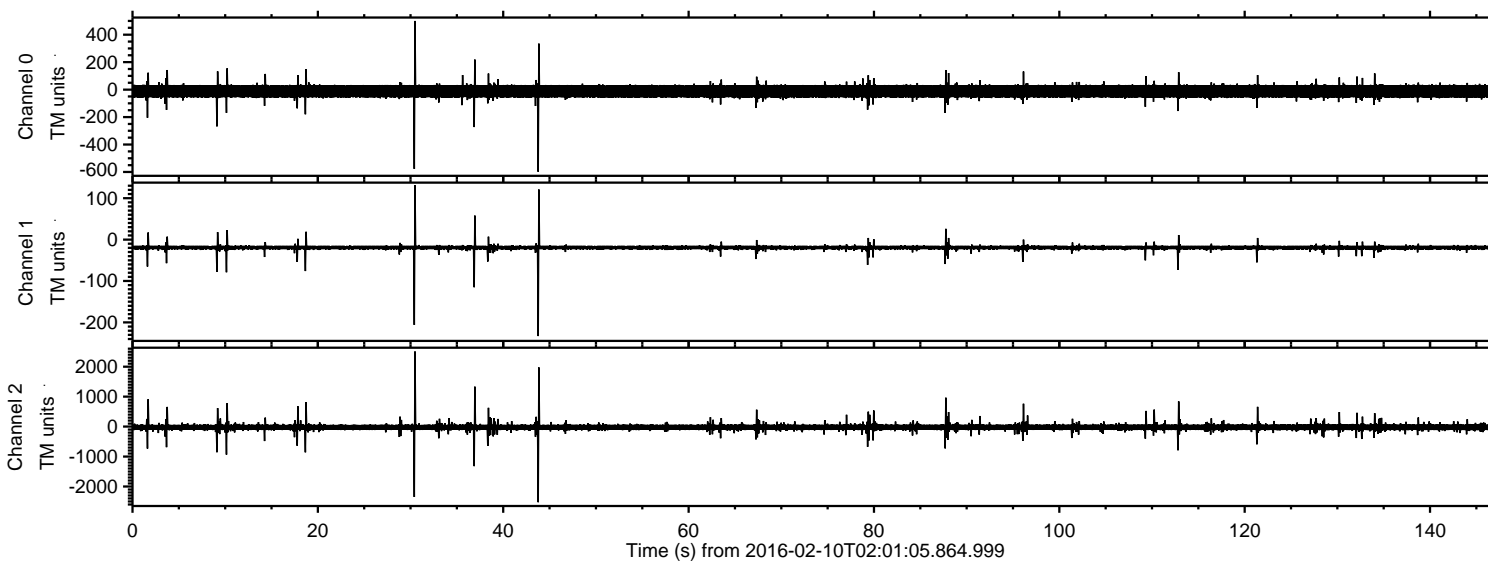
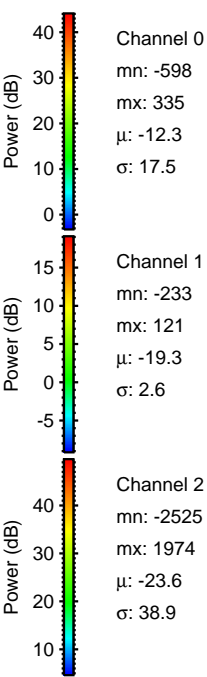
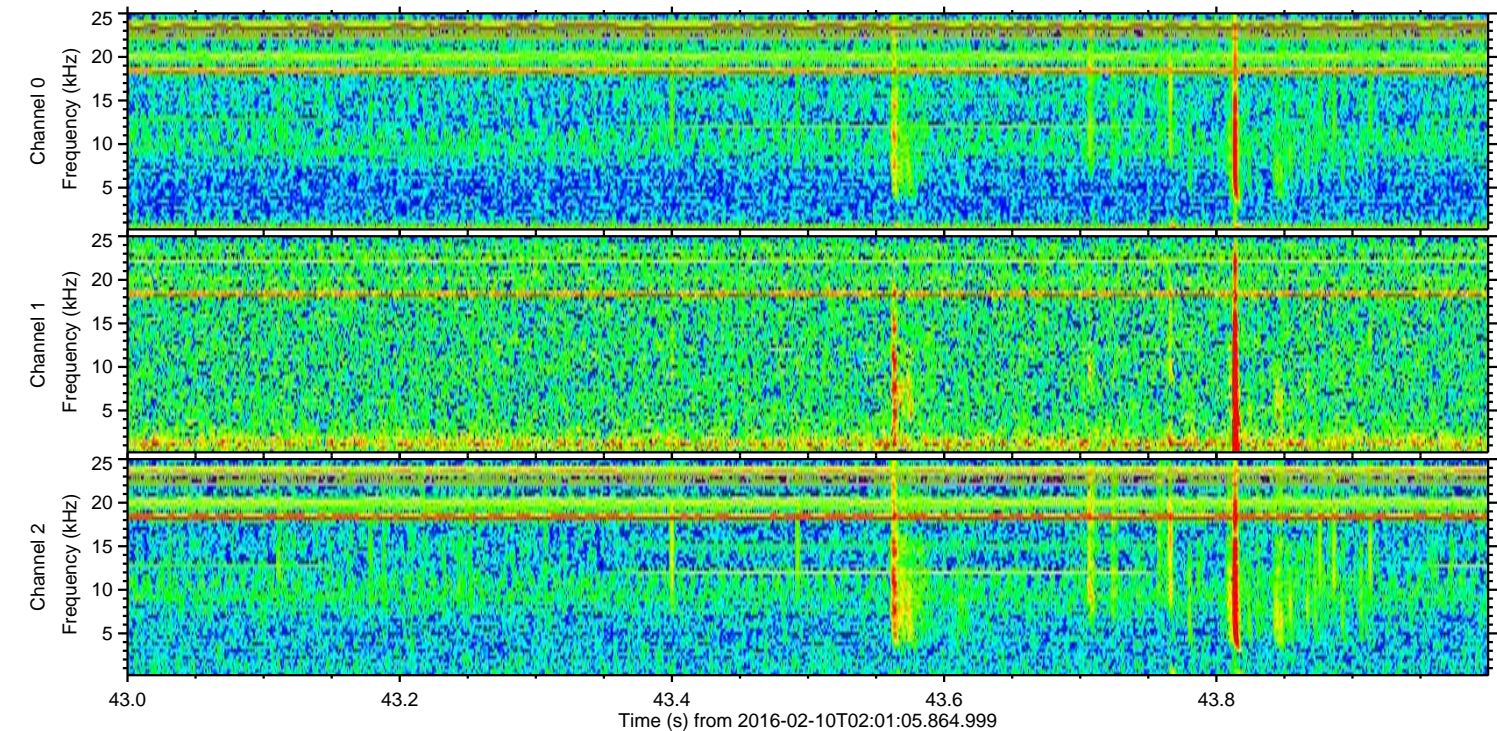
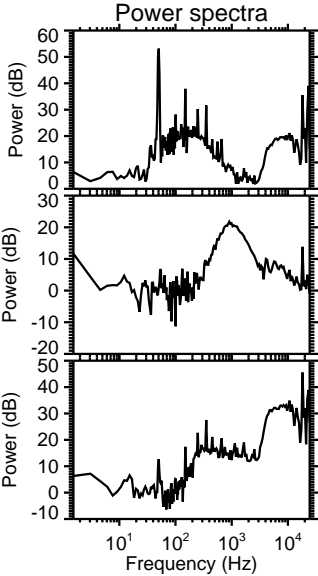
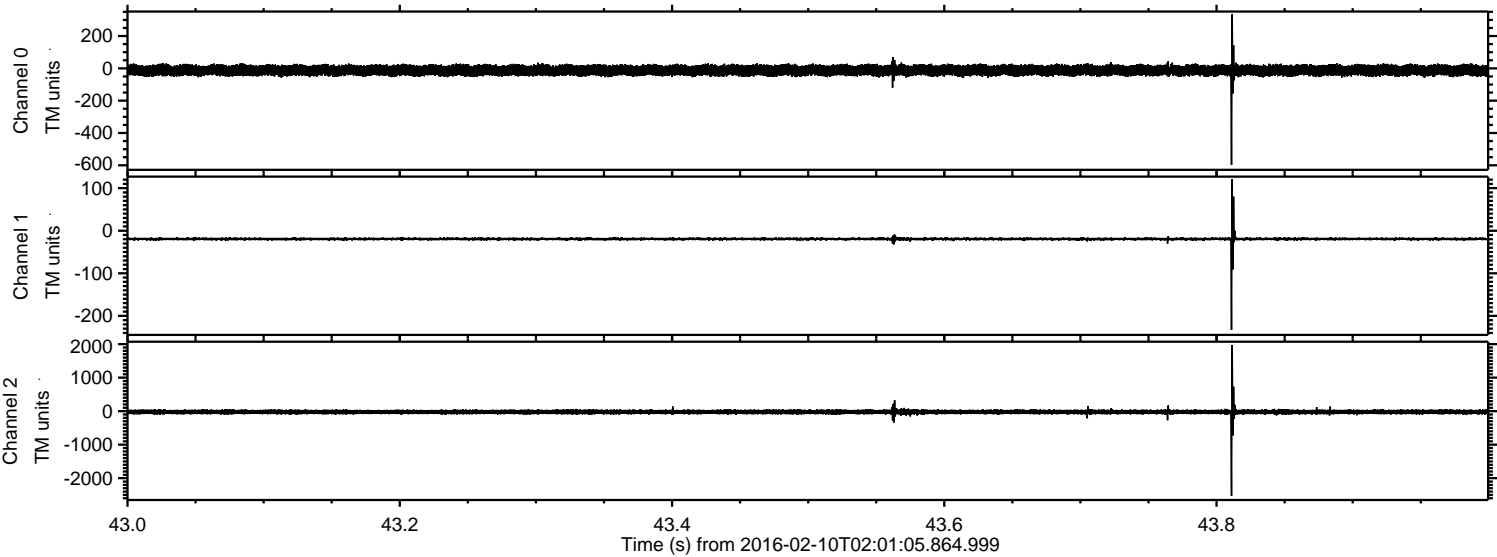

Processed Sat Apr 9 21:02:10 2016 by ELM ver.2012-10-06 from 001\_\_elm20160210\_020104\_\_dat00.bin

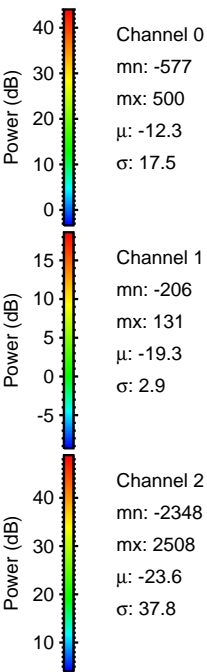
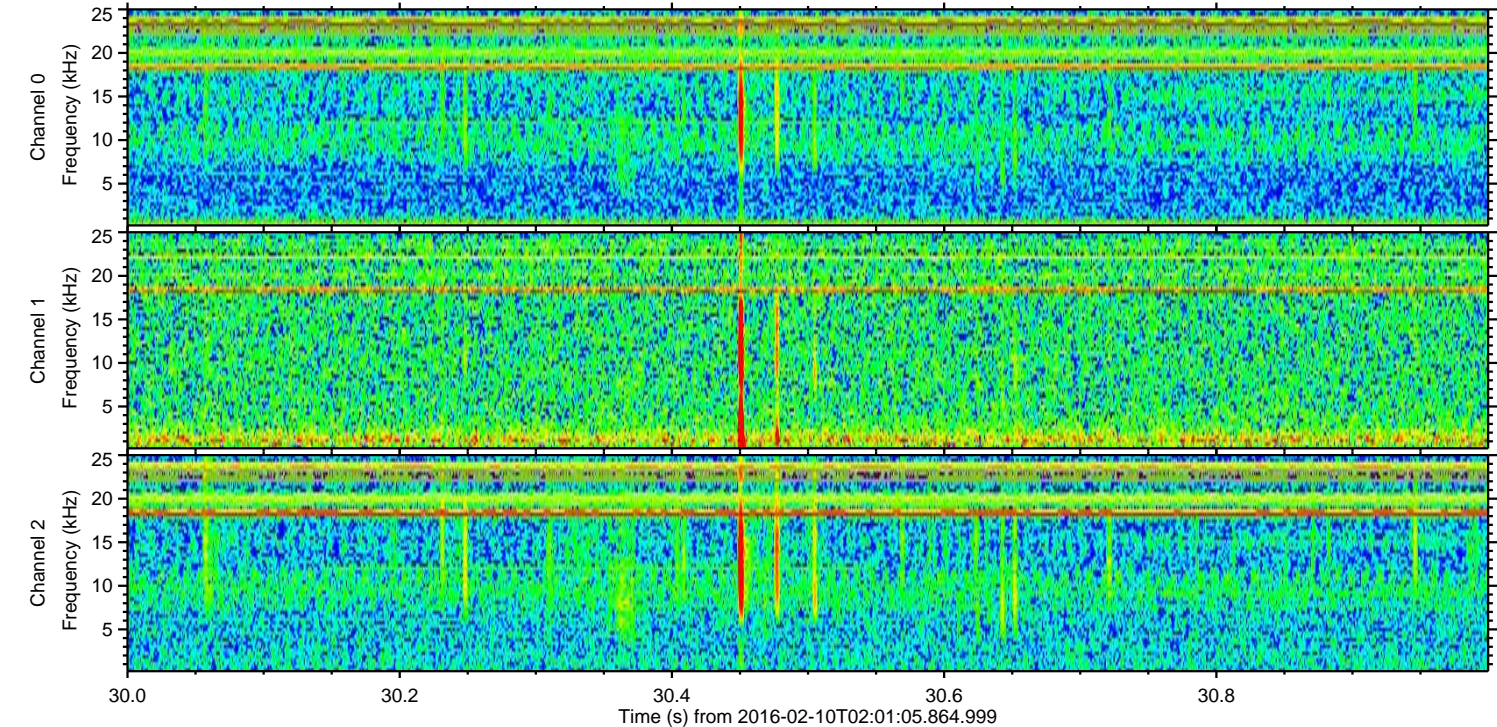
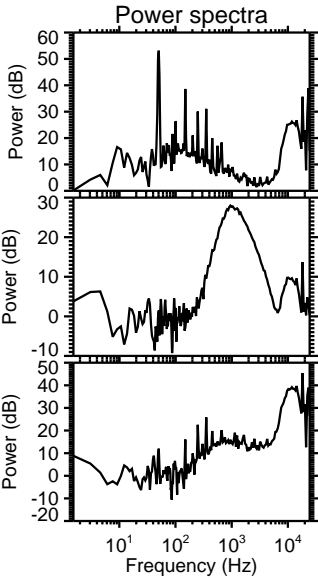
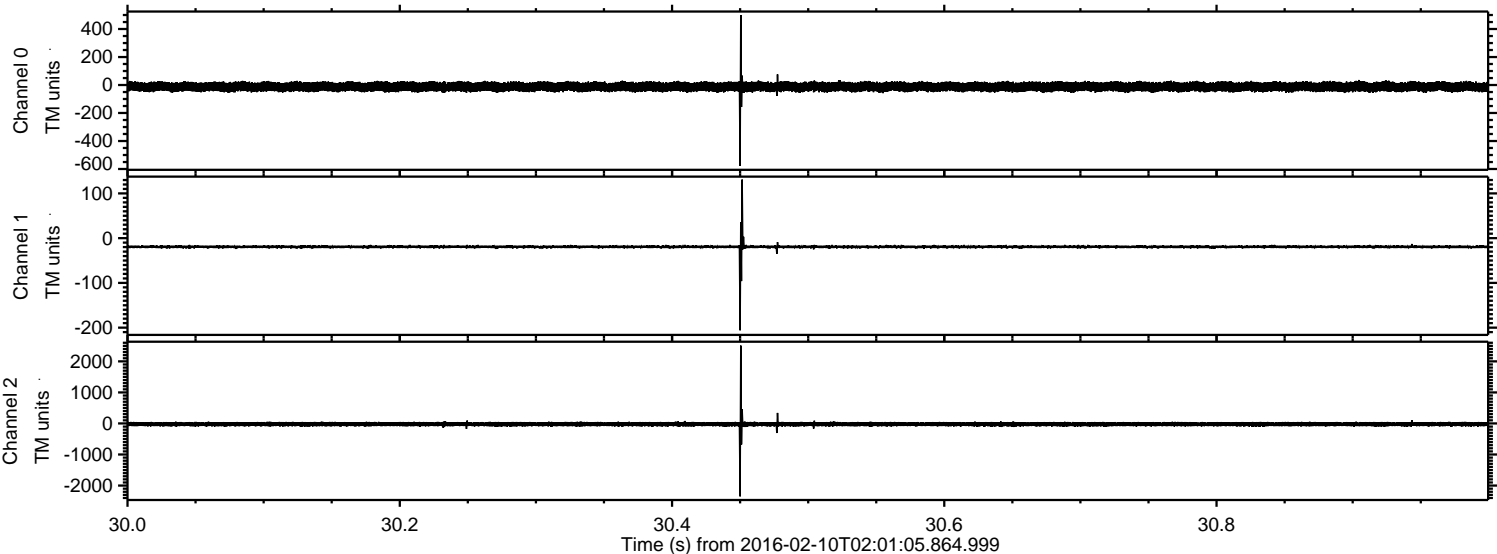

Processed Sat Apr 9 21:02:11 2016 by ELM ver.2012-10-06 from 001\_\_elm20160210\_020104\_\_dat00.bin

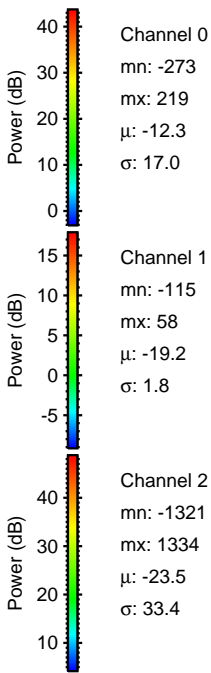
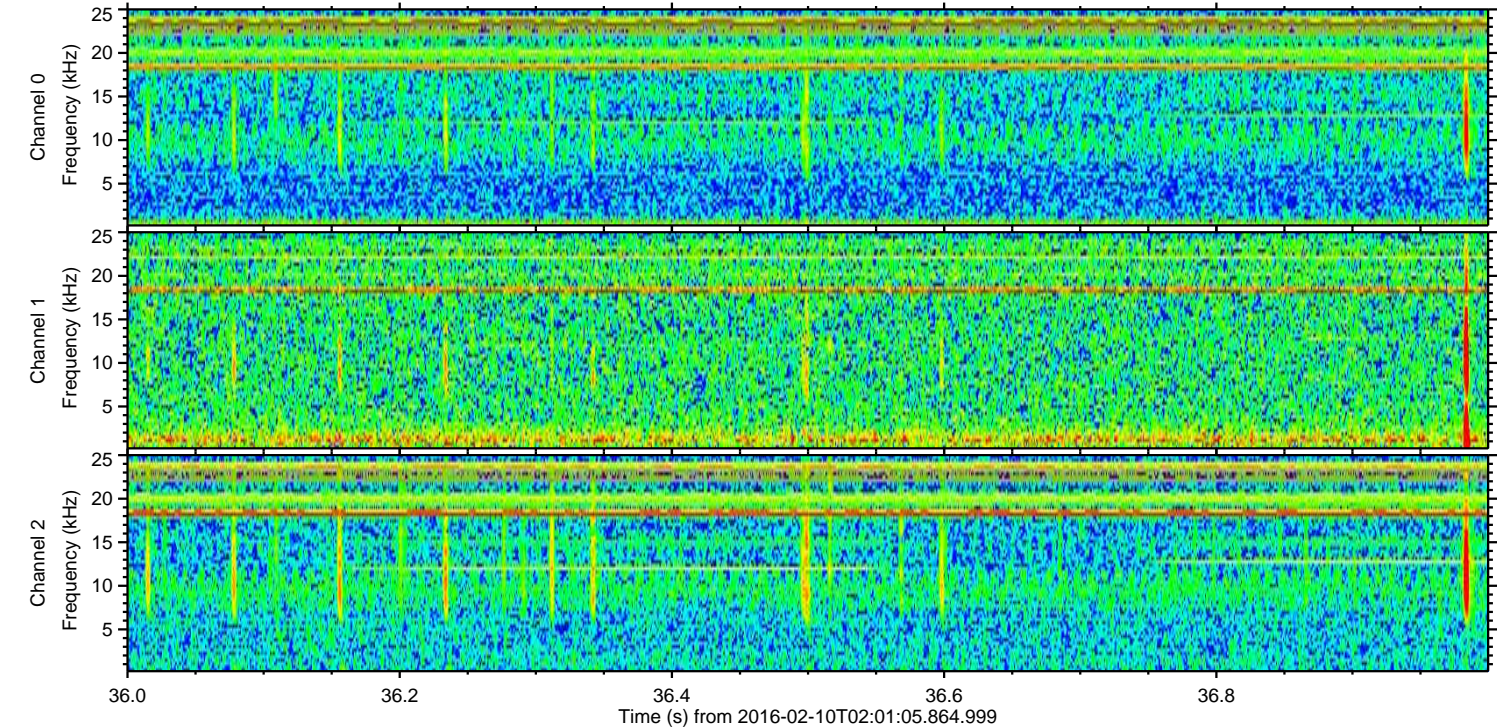
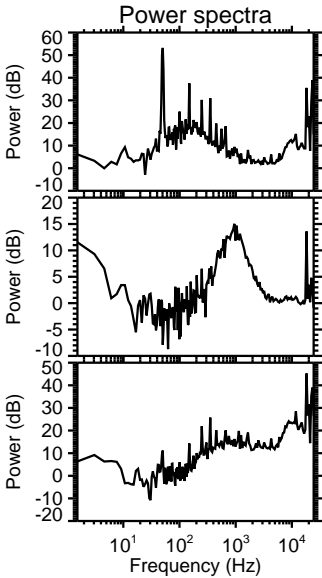
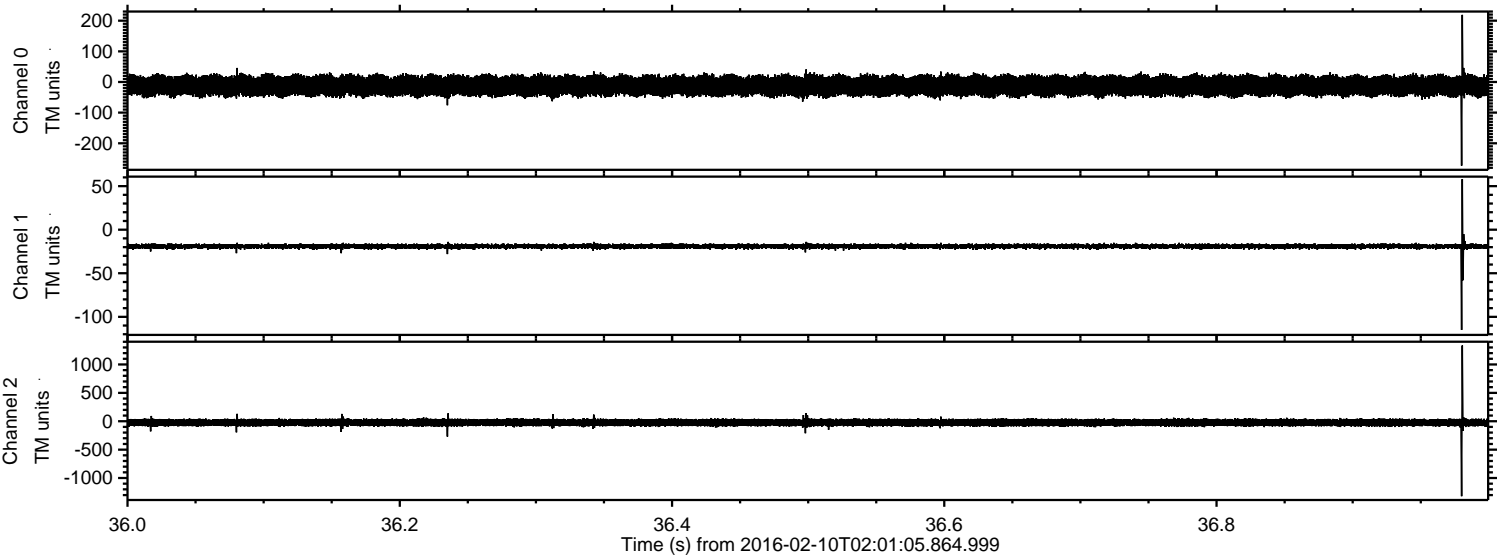

Processed Sat Apr 9 21:02:11 2016 by ELM ver.2012-10-06 from 001\_\_elm20160210\_020104\_\_dat00.bin

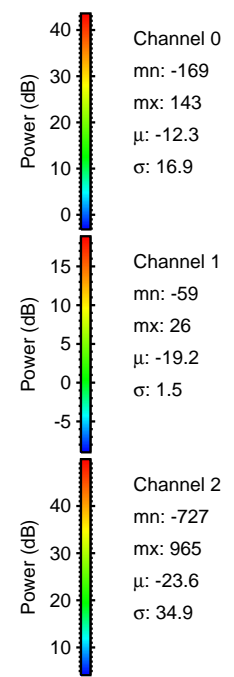
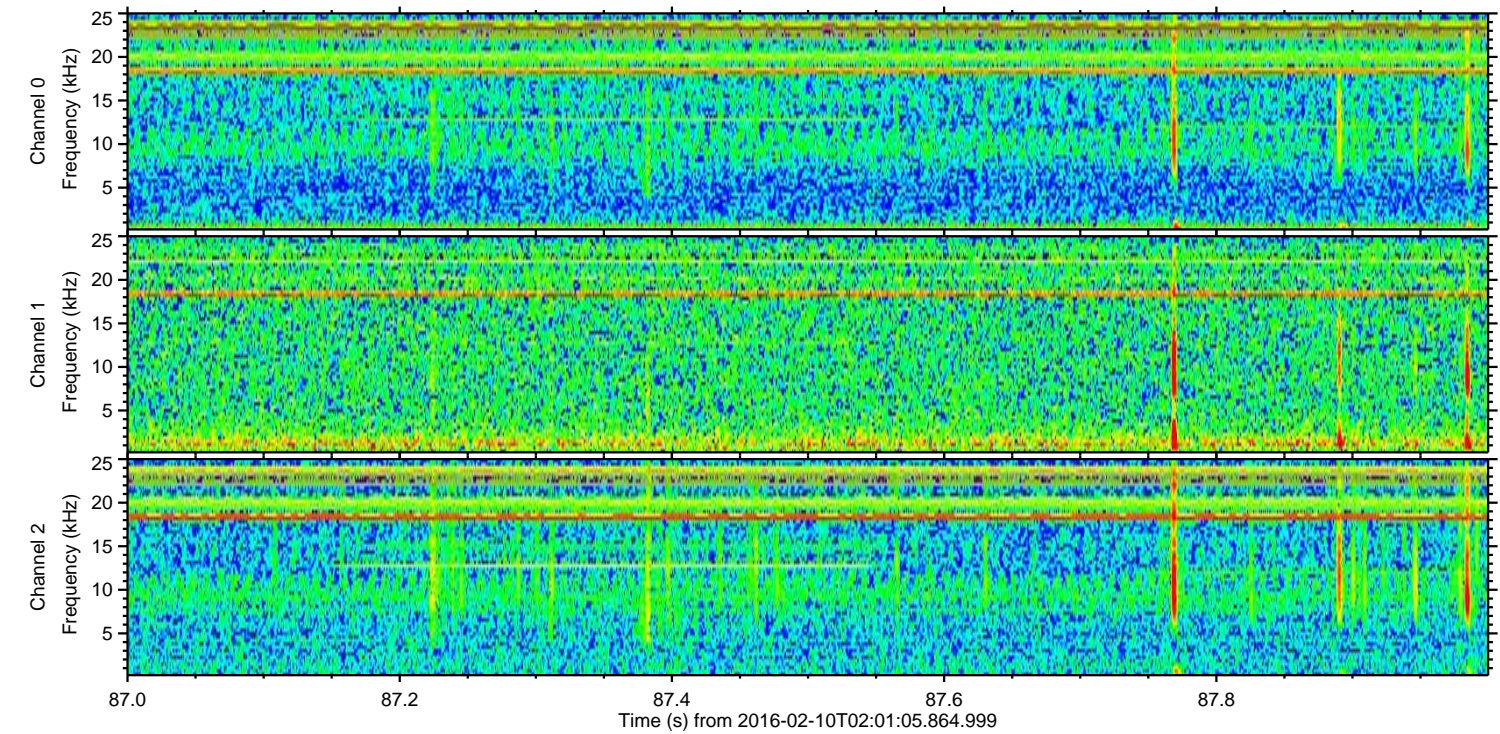
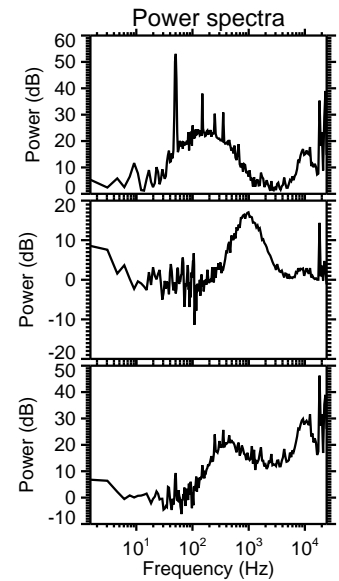
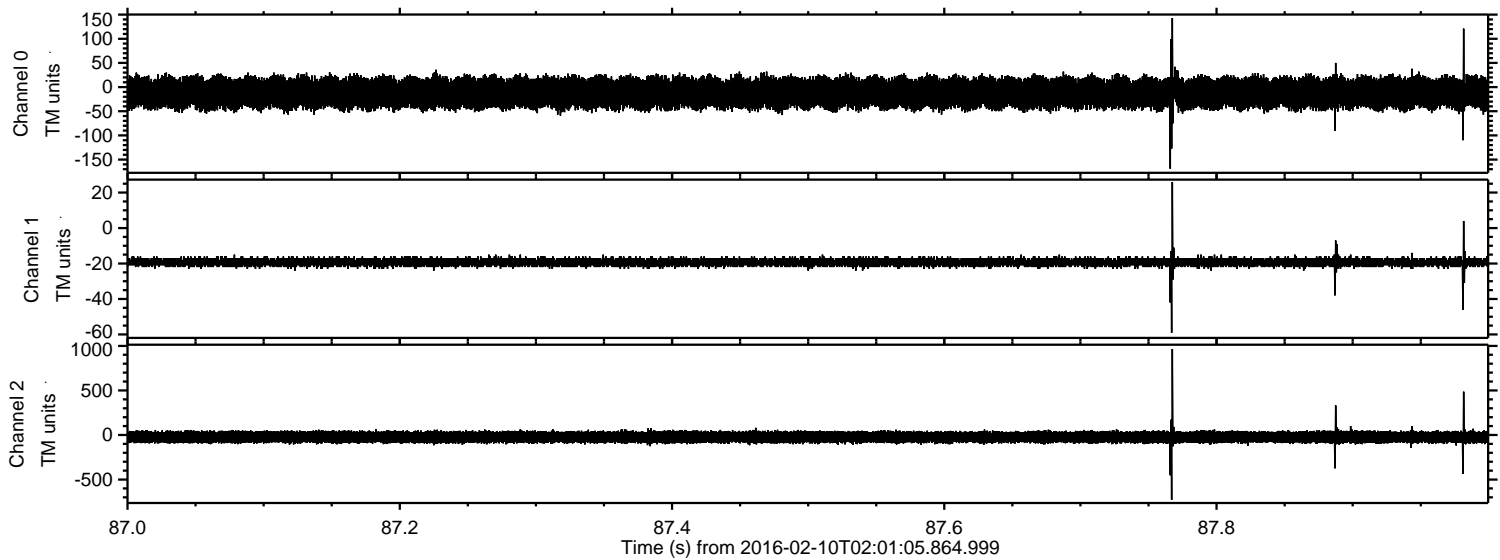

Processed Sat Apr 9 21:02:12 2016 by ELM ver.2012-10-06 from 001\_\_elm20160210\_020104\_\_dat00.bin

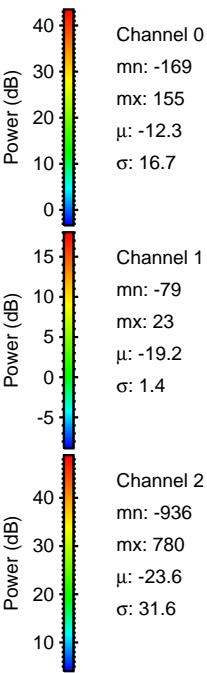
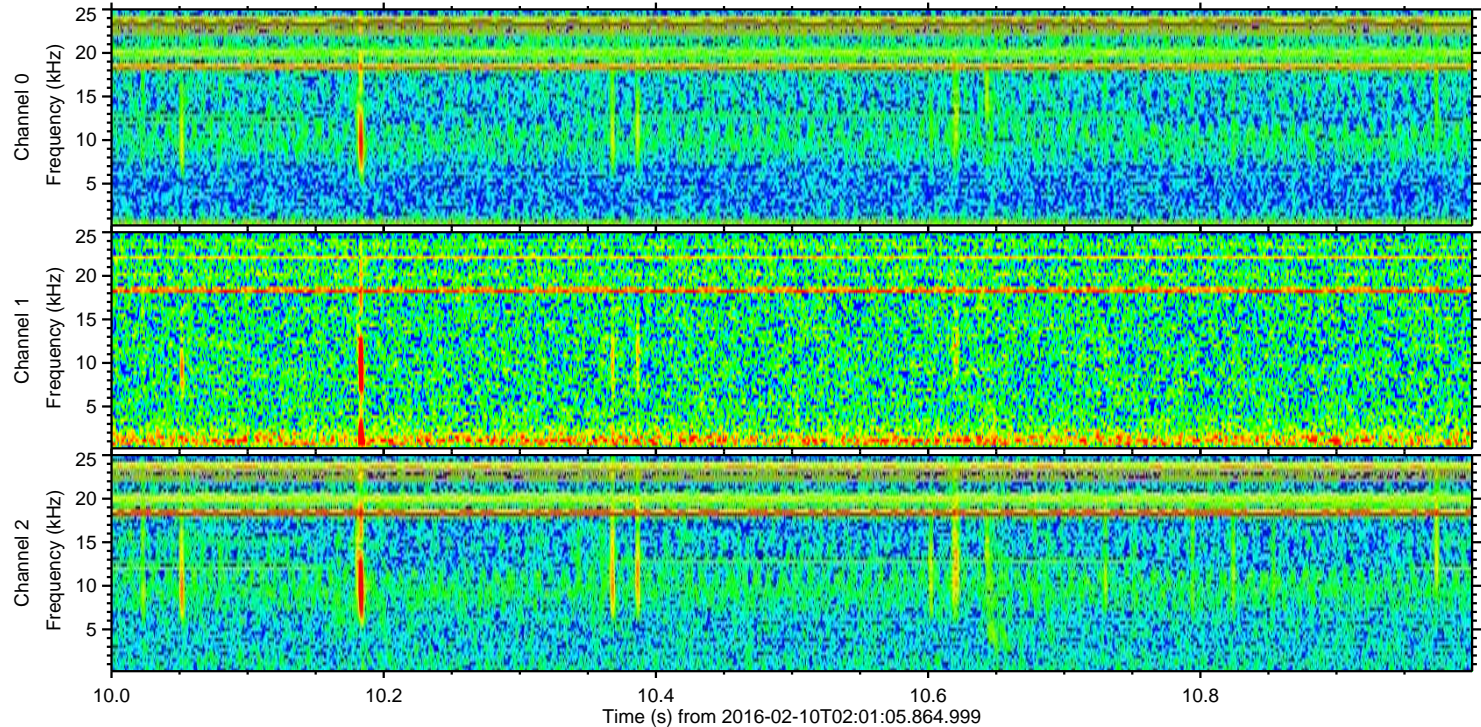
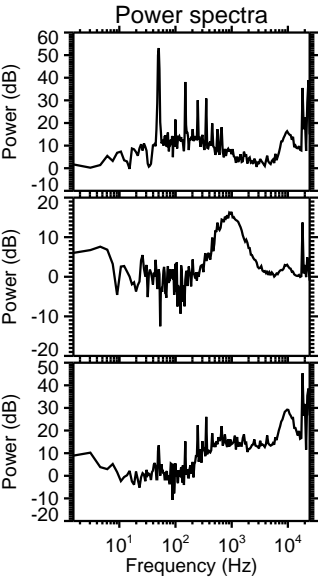
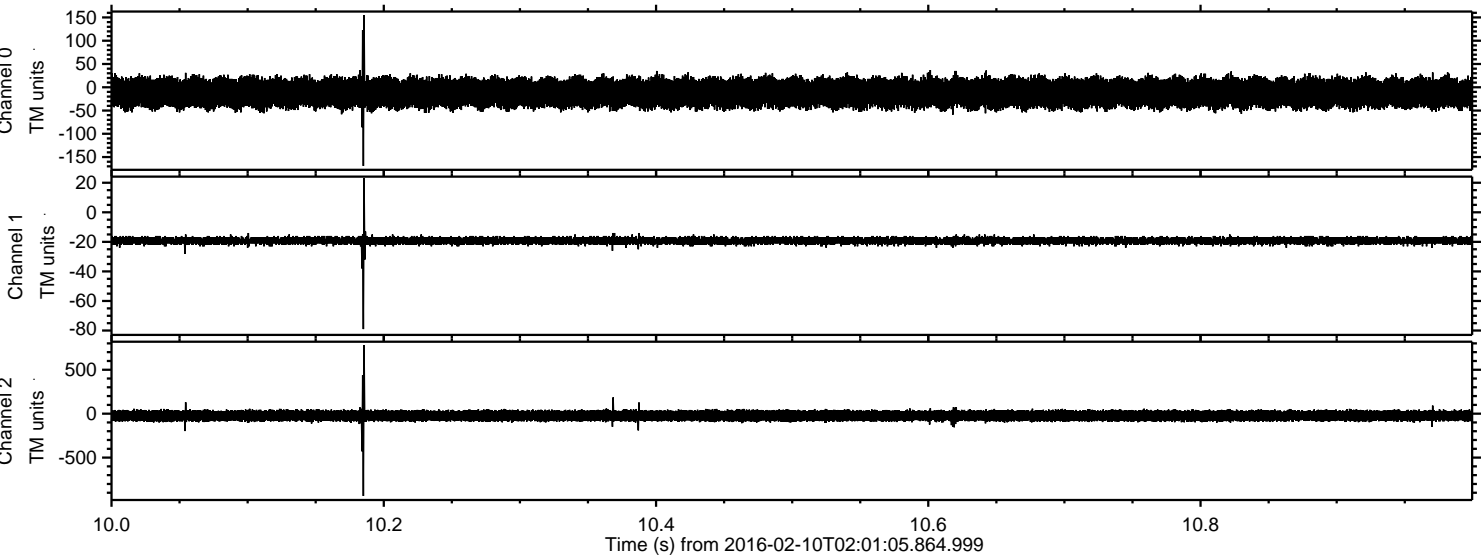

ELMAVAN 3D WAVEFORMS (Measured data sampled at 50 kHz) 51000 packets of 144 samples from 2016-02-10T02:01:05.864.999. Part 2/147

Processed Sat Apr 9 21:02:13 2016 by ELM ver.2012-10-06 from 001\_\_elm20160210\_020104\_\_dat00.bin

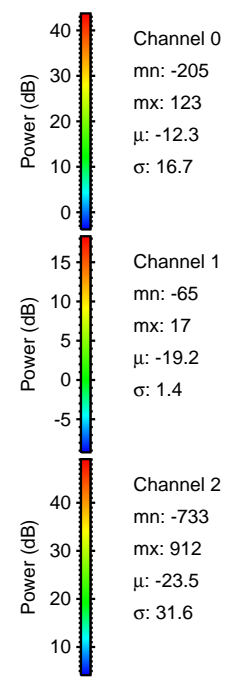
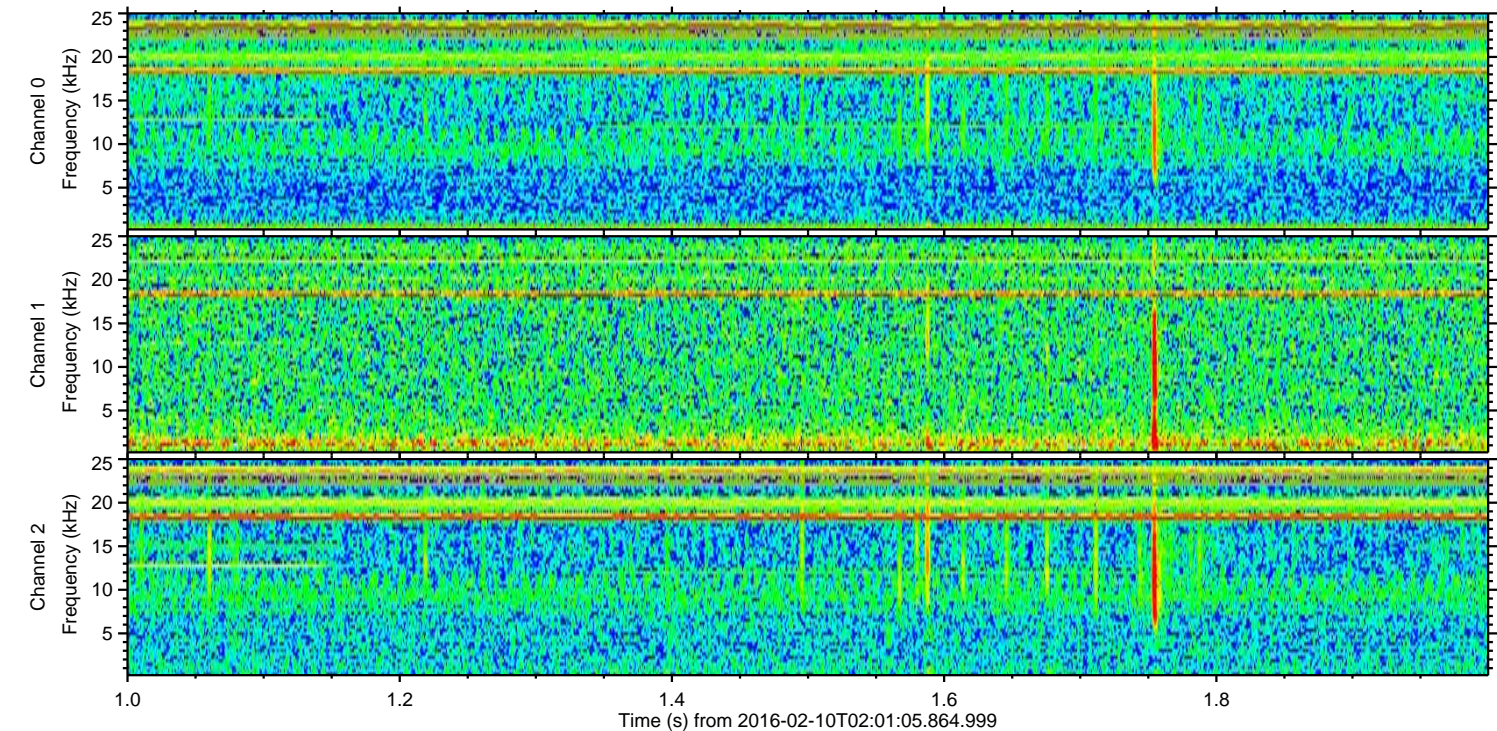
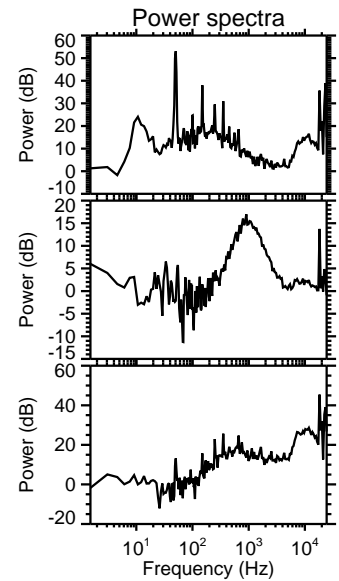
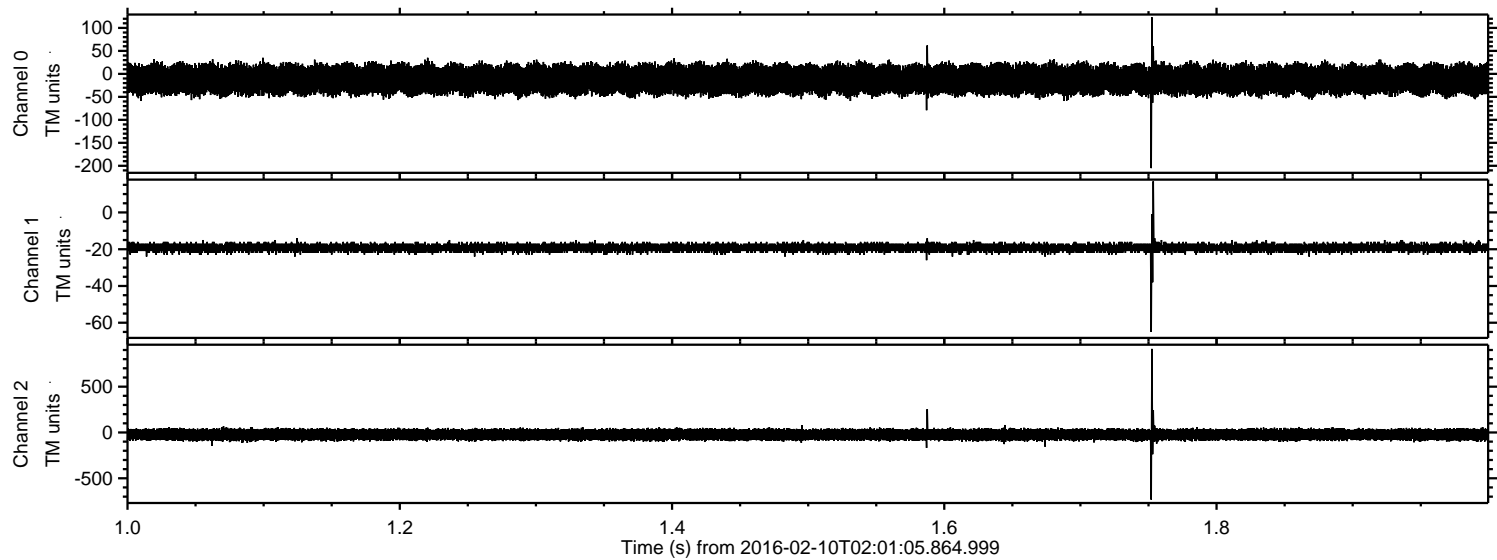

Processed Sat Apr 9 21:02:14 2016 by ELM ver.2012-10-06 from 001\_\_elm20160210\_020104\_\_dat00.bin

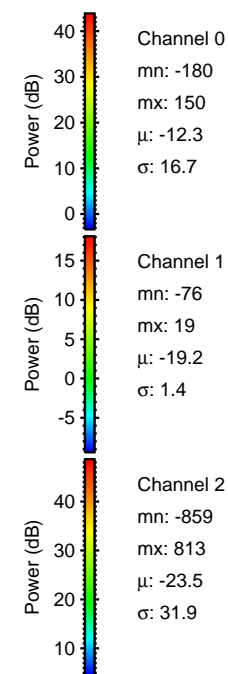
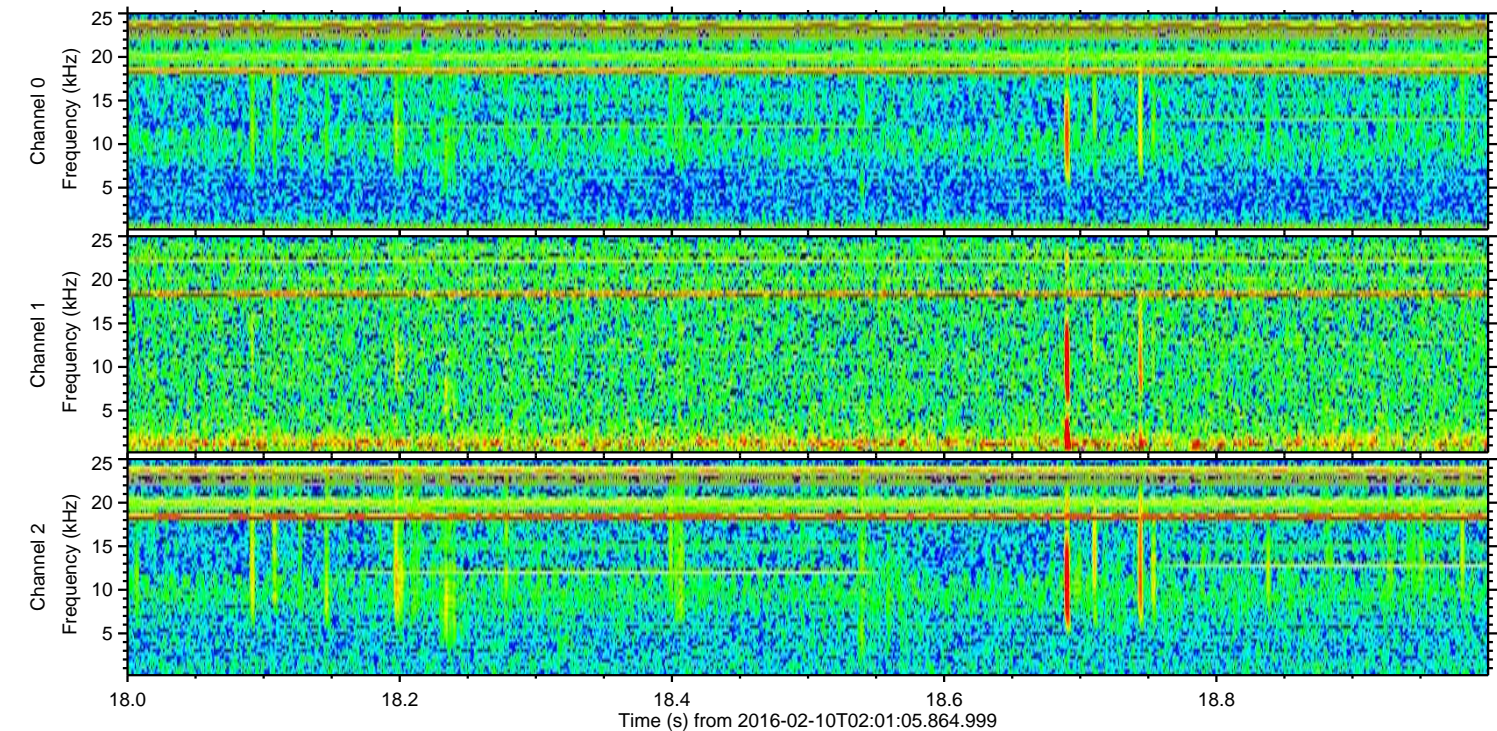
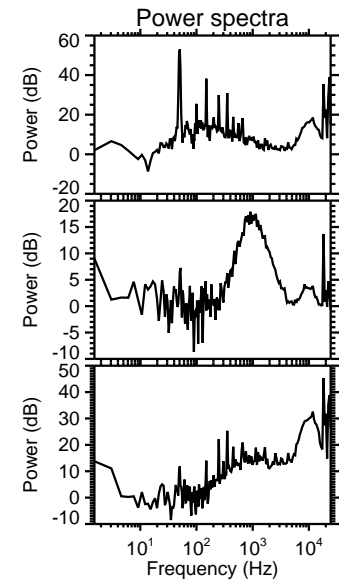
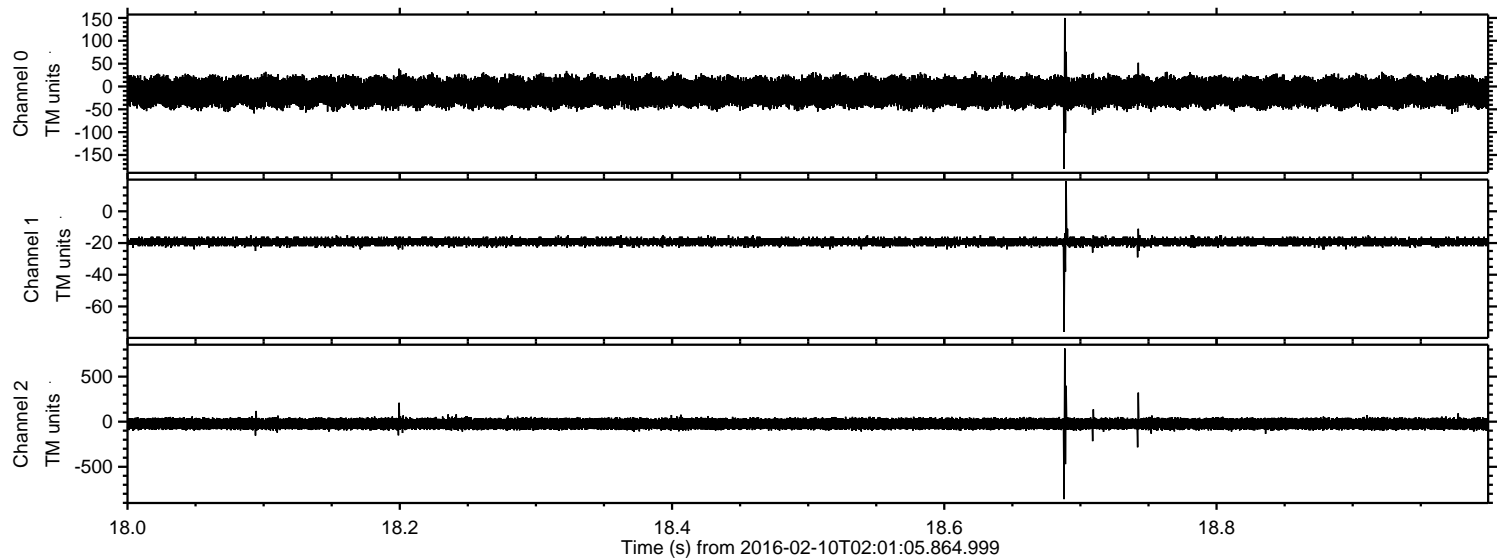

Processed Sat Apr 9 21:02:15 2016 by ELM ver.2012-10-06 from 001\_\_elm20160210\_020104\_\_dat00.bin

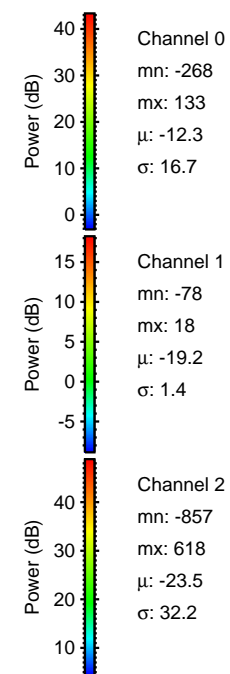
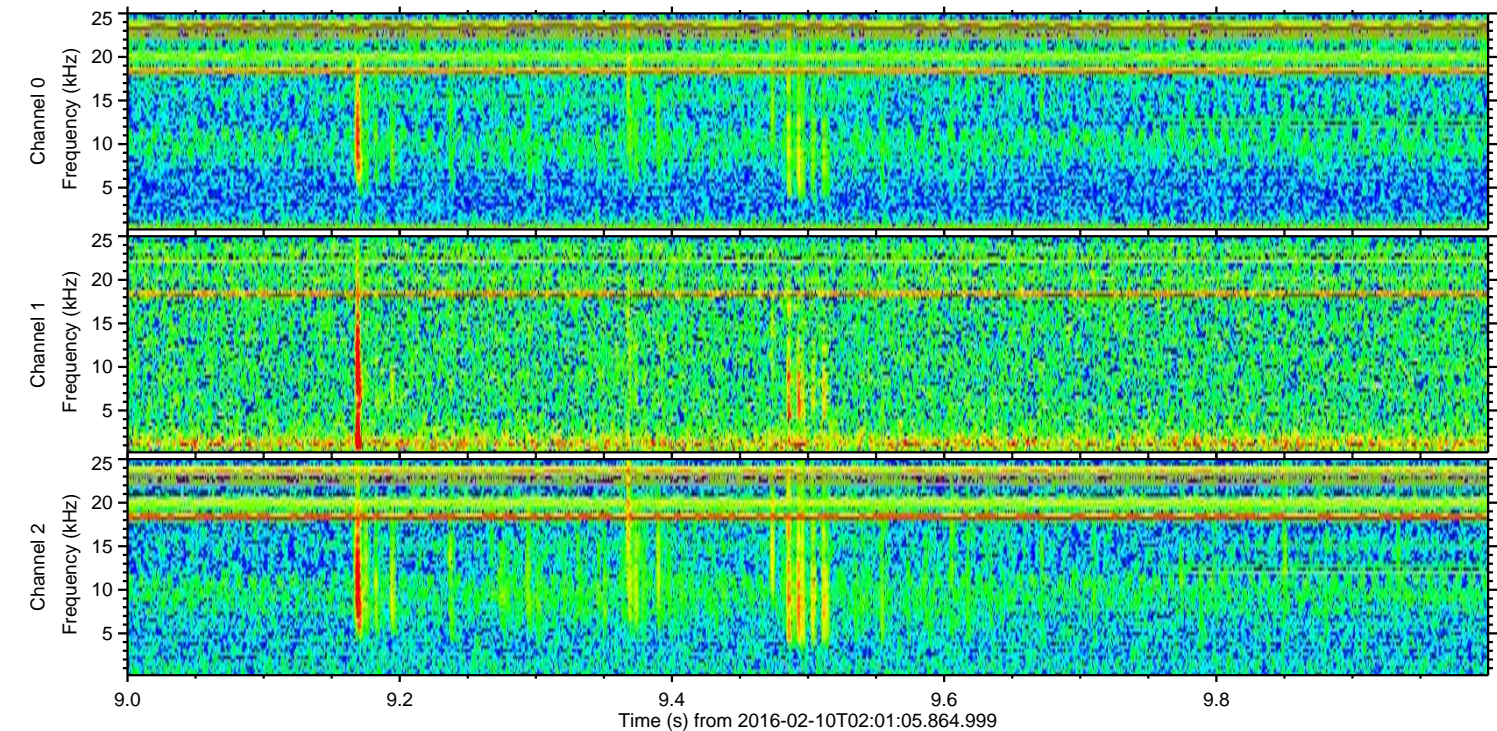
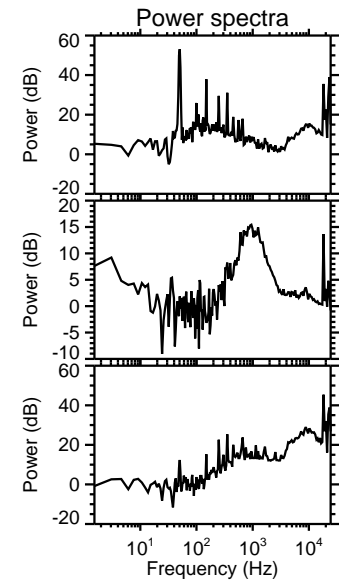
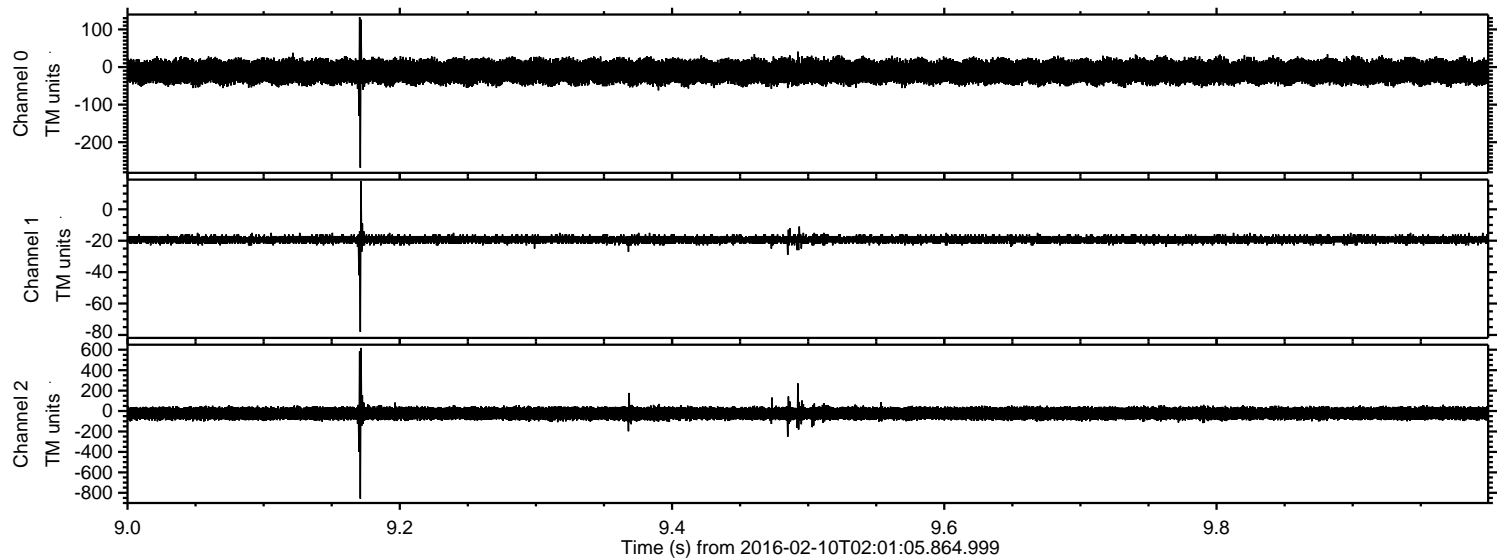

ELMAVAN 3D WAVEFORMS (Measured data sampled at 50 kHz) 51000 packets of 144 samples from 2016-02-10T02:01:05.864.999. Part 113/147

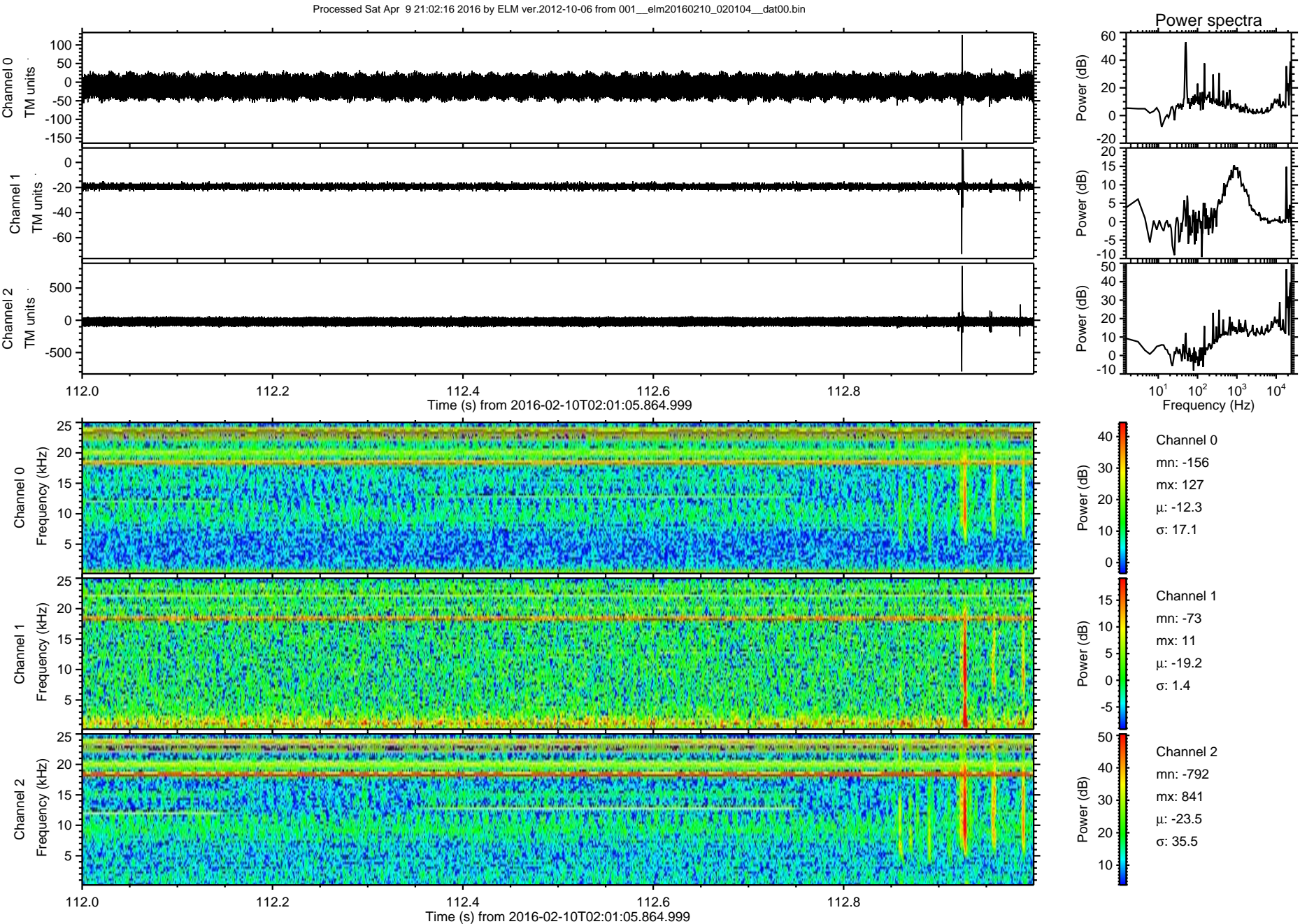

Processed Sat Apr 9 21:02:17 2016 by ELM ver.2012-10-06 from 001\_\_elm20160210\_020104\_\_dat00.bin

