

ELMAVAN 3D WAVEFORMS (Measured data sampled at 50 kHz) 51000 packets of 144 samples from 2016-02-09T13:30:33.733.999.

Processed Sat Apr 9 18:29:40 2016 by ELM ver.2012-10-06 from 001__elm20160209_133032__dat00.bin

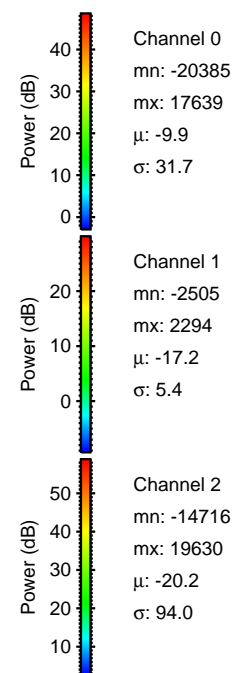
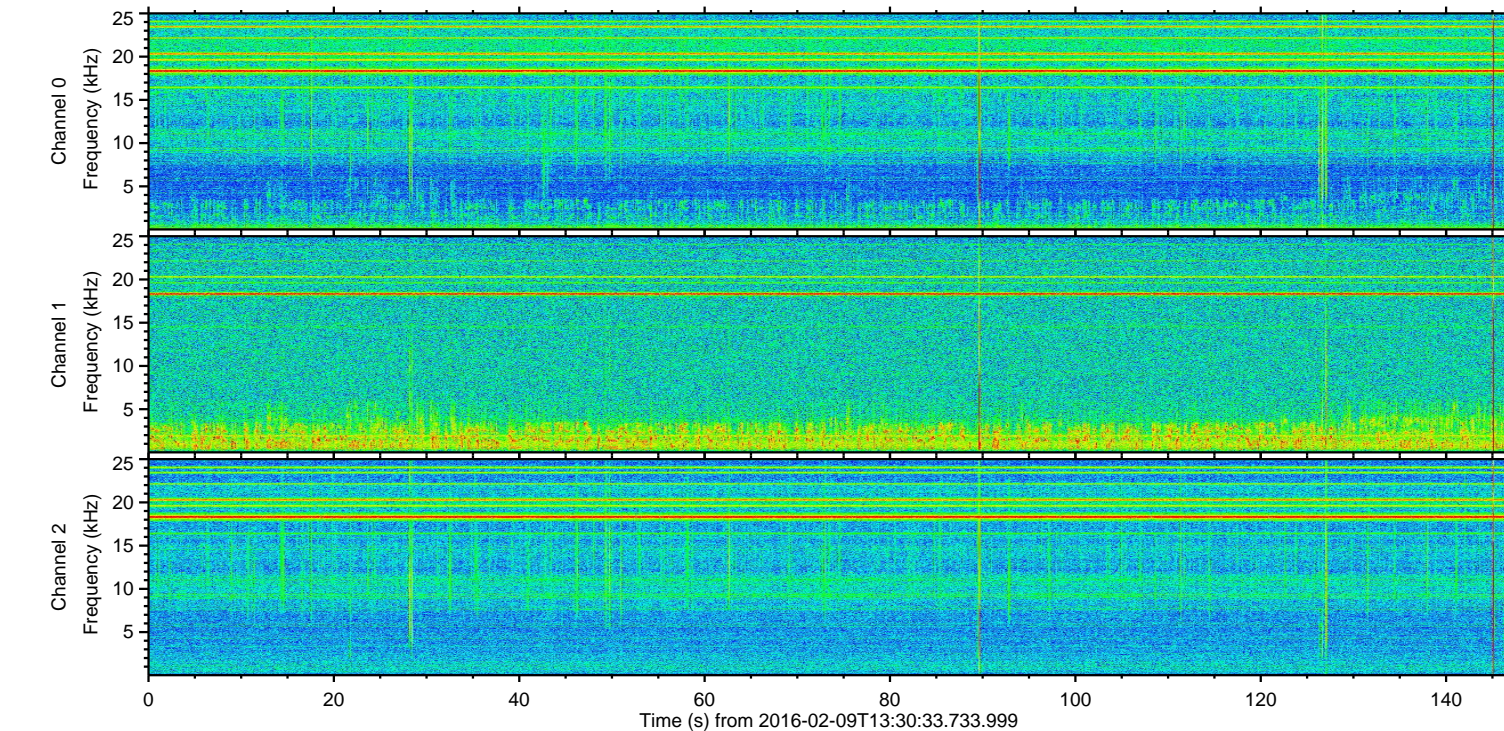
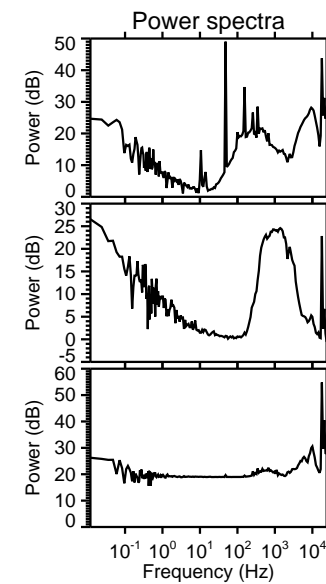
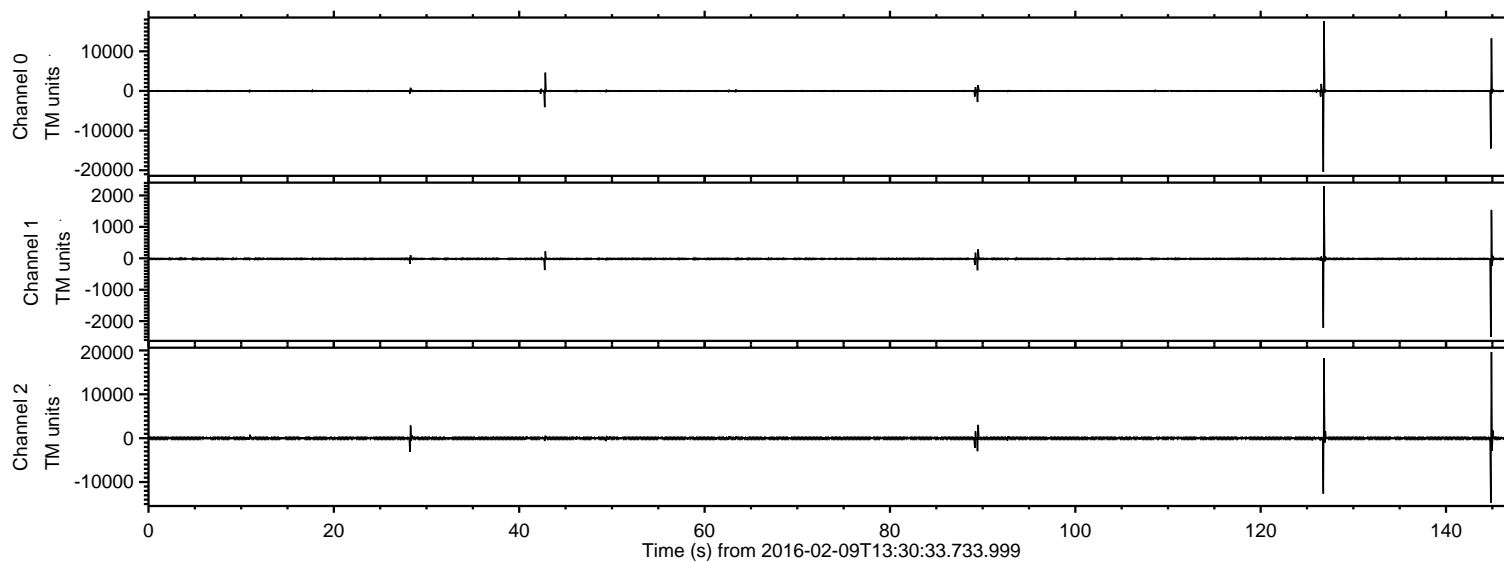

ELMAVAN 3D WAVEFORMS (Measured data sampled at 50 kHz) 51000 packets of 144 samples from 2016-02-09T13:30:33.733.999. Part 127/147

Processed Sat Apr 9 18:29:52 2016 by ELM ver.2012-10-06 from 001__elm20160209_133032__dat00.bin

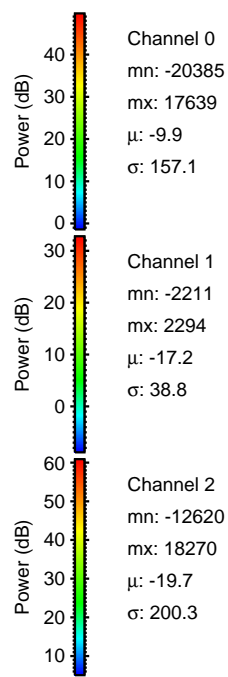
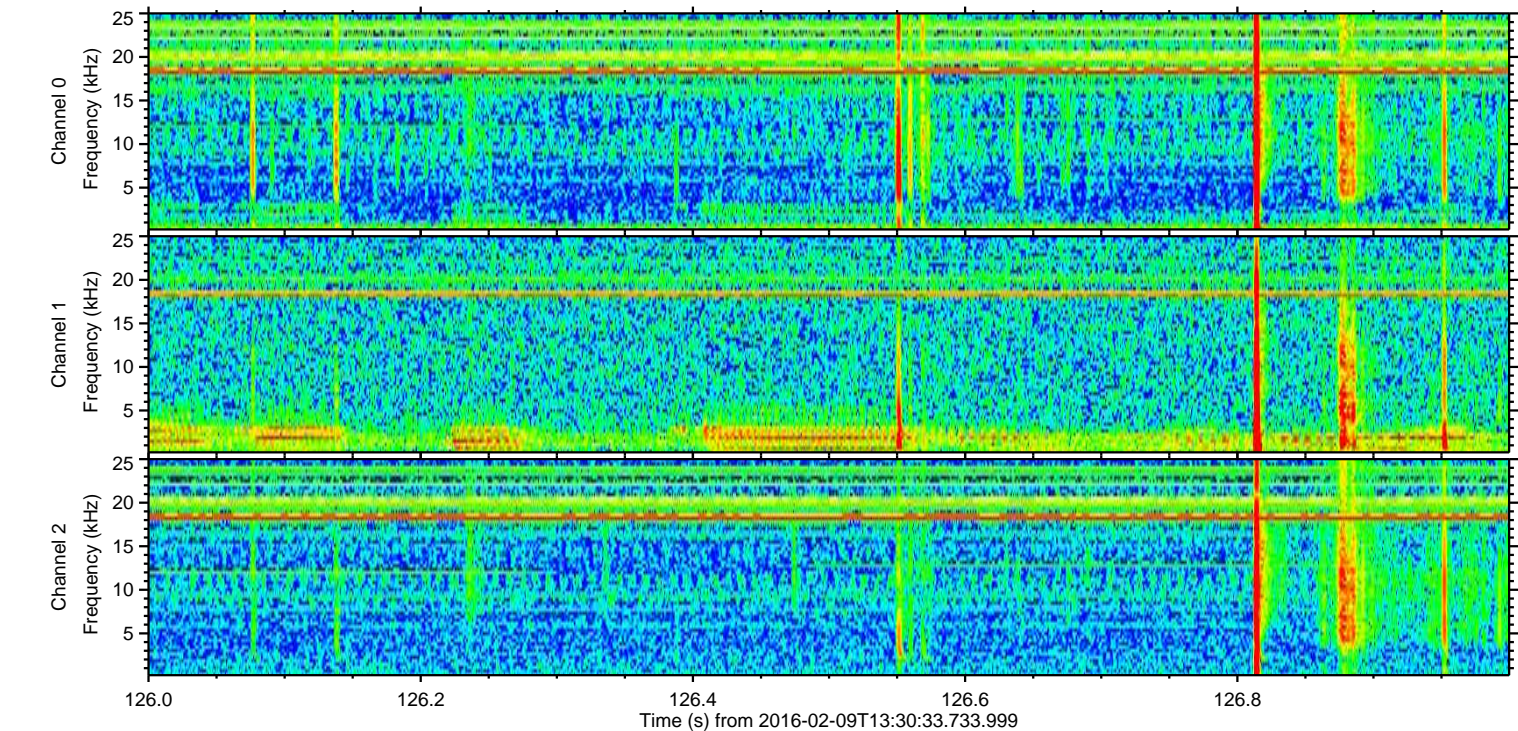
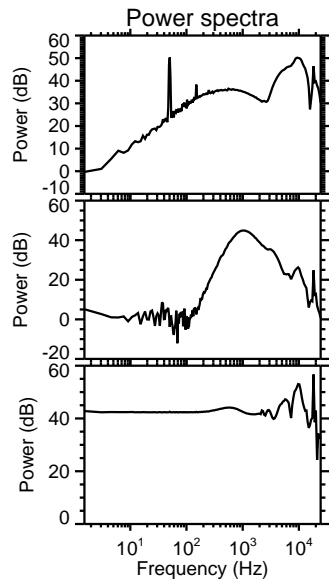
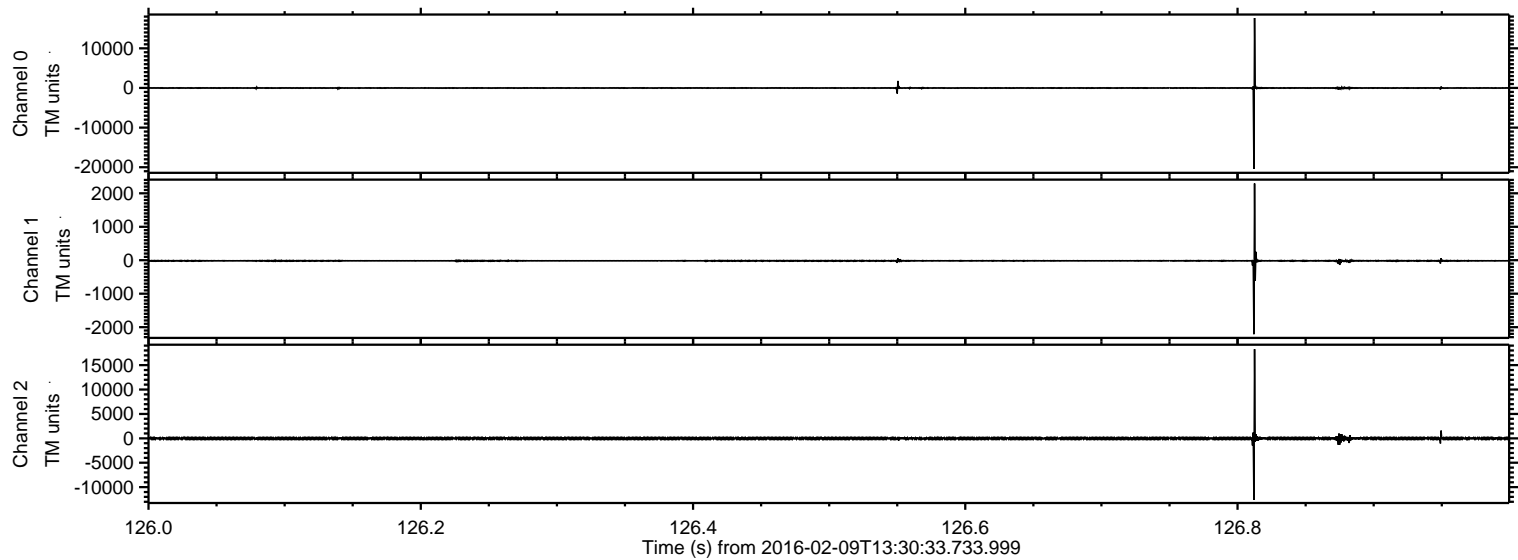

ELMAVAN 3D WAVEFORMS (Measured data sampled at 50 kHz) 51000 packets of 144 samples from 2016-02-09T13:30:33.733.999. Part 145/147

Processed Sat Apr 9 18:29:53 2016 by ELM ver.2012-10-06 from 001__elm20160209_133032__dat00.bin

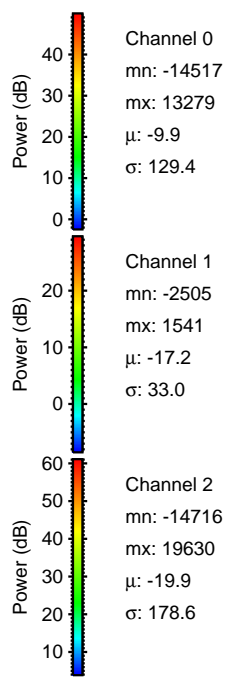
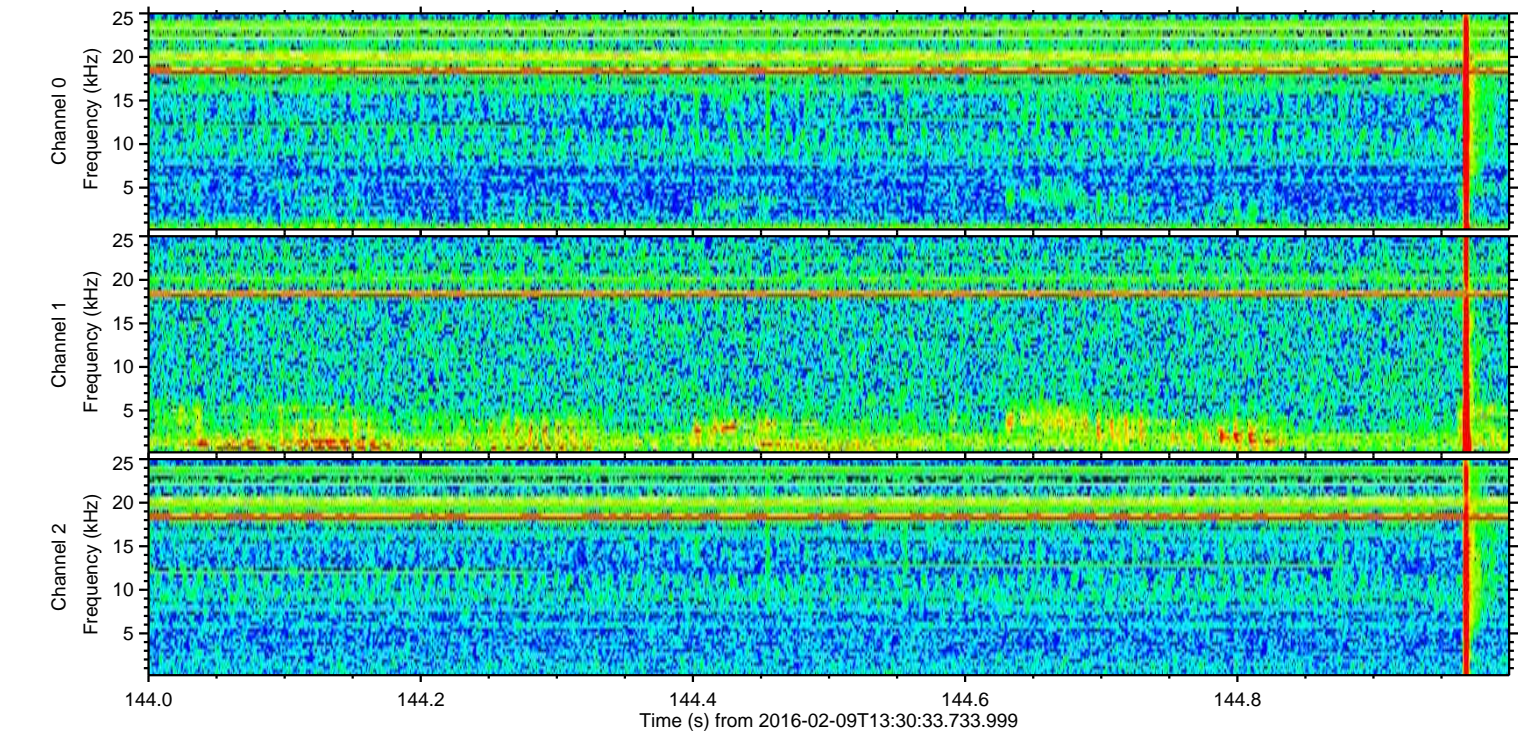
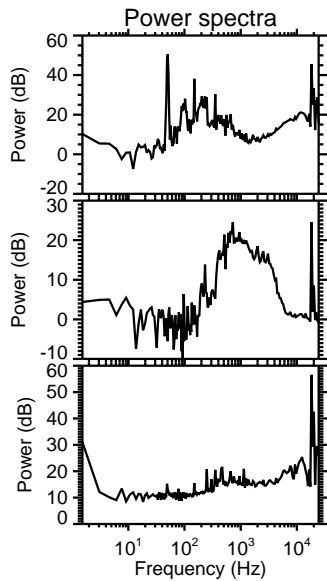
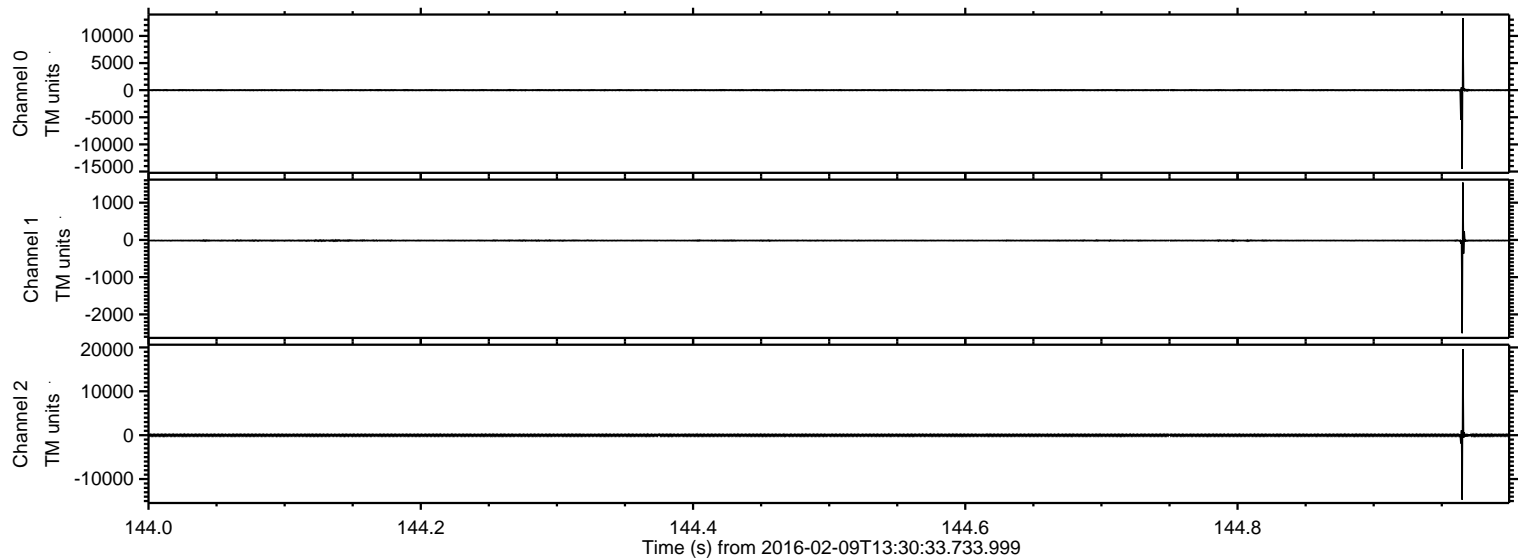

ELMAVAN 3D WAVEFORMS (Measured data sampled at 50 kHz) 51000 packets of 144 samples from 2016-02-09T13:30:33.733.999. Part 43/147

Processed Sat Apr 9 18:29:53 2016 by ELM ver.2012-10-06 from 001__elm20160209_133032__dat00.bin

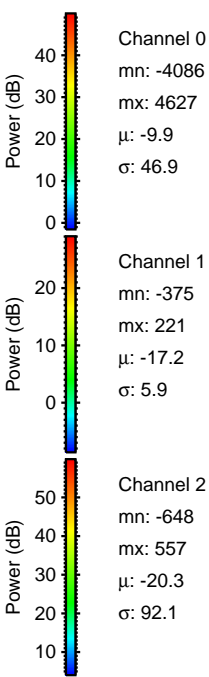
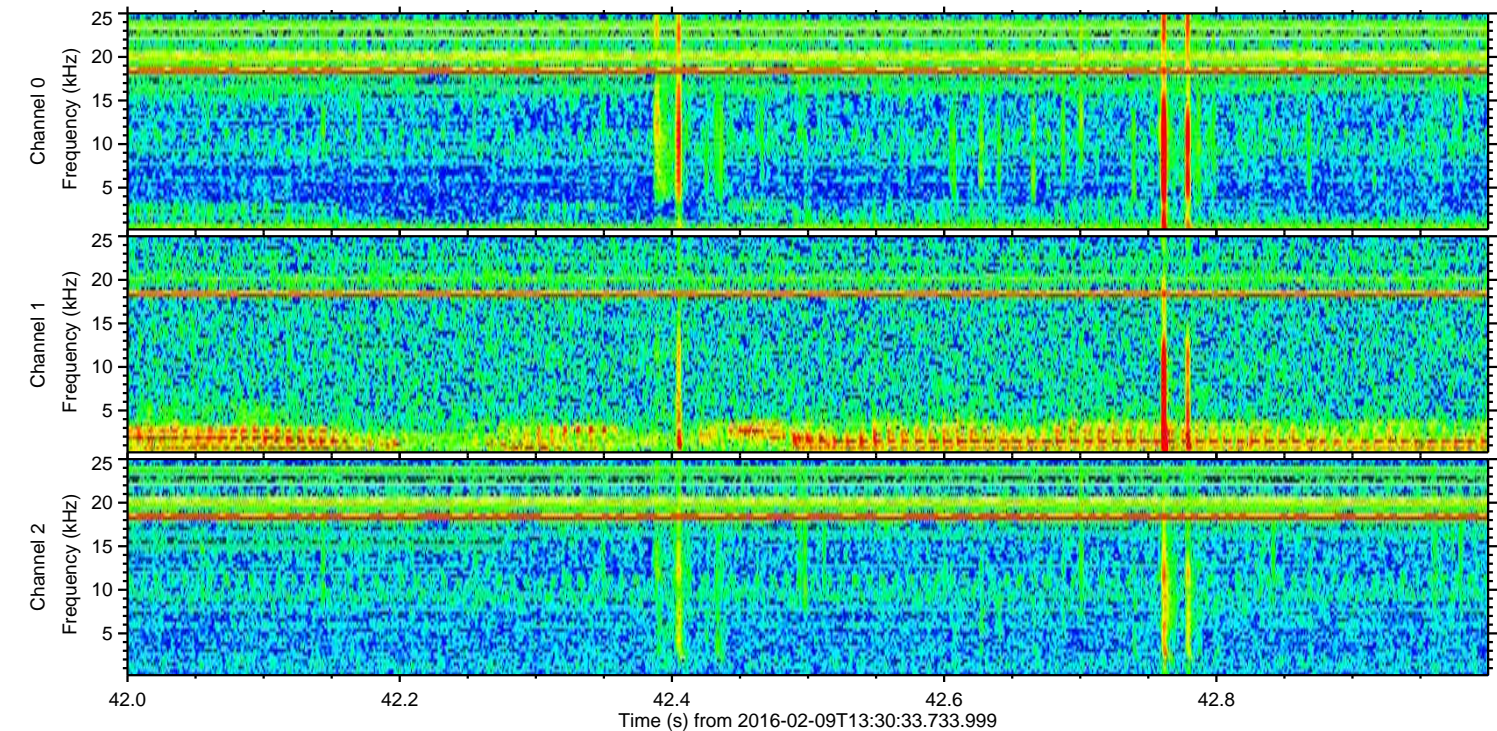
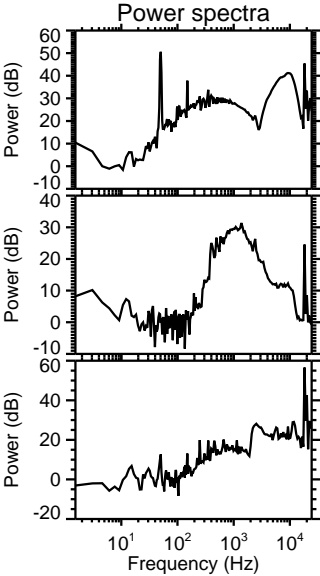
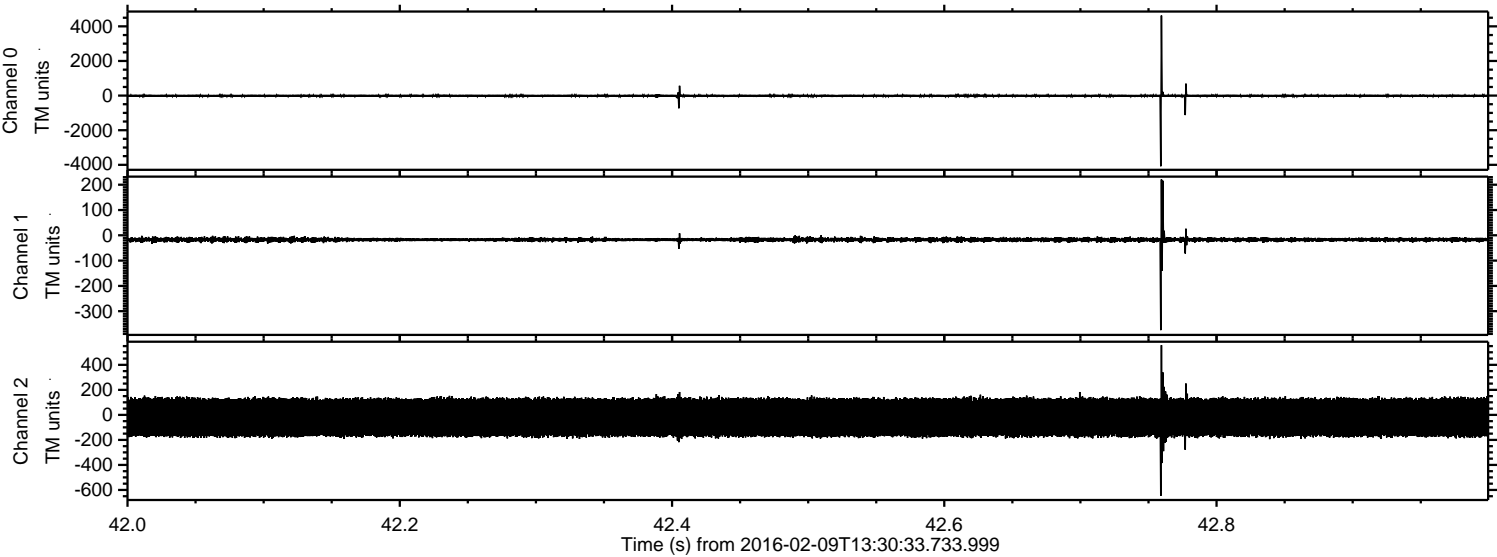

Processed Sat Apr 9 18:29:54 2016 by ELM ver.2012-10-06 from 001__elm20160209_133032__dat00.bin

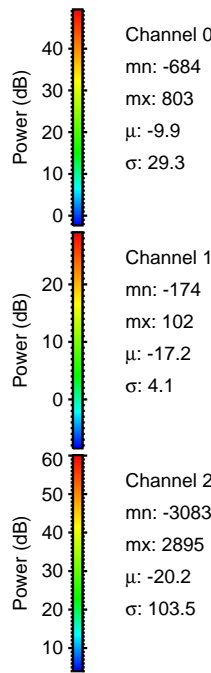
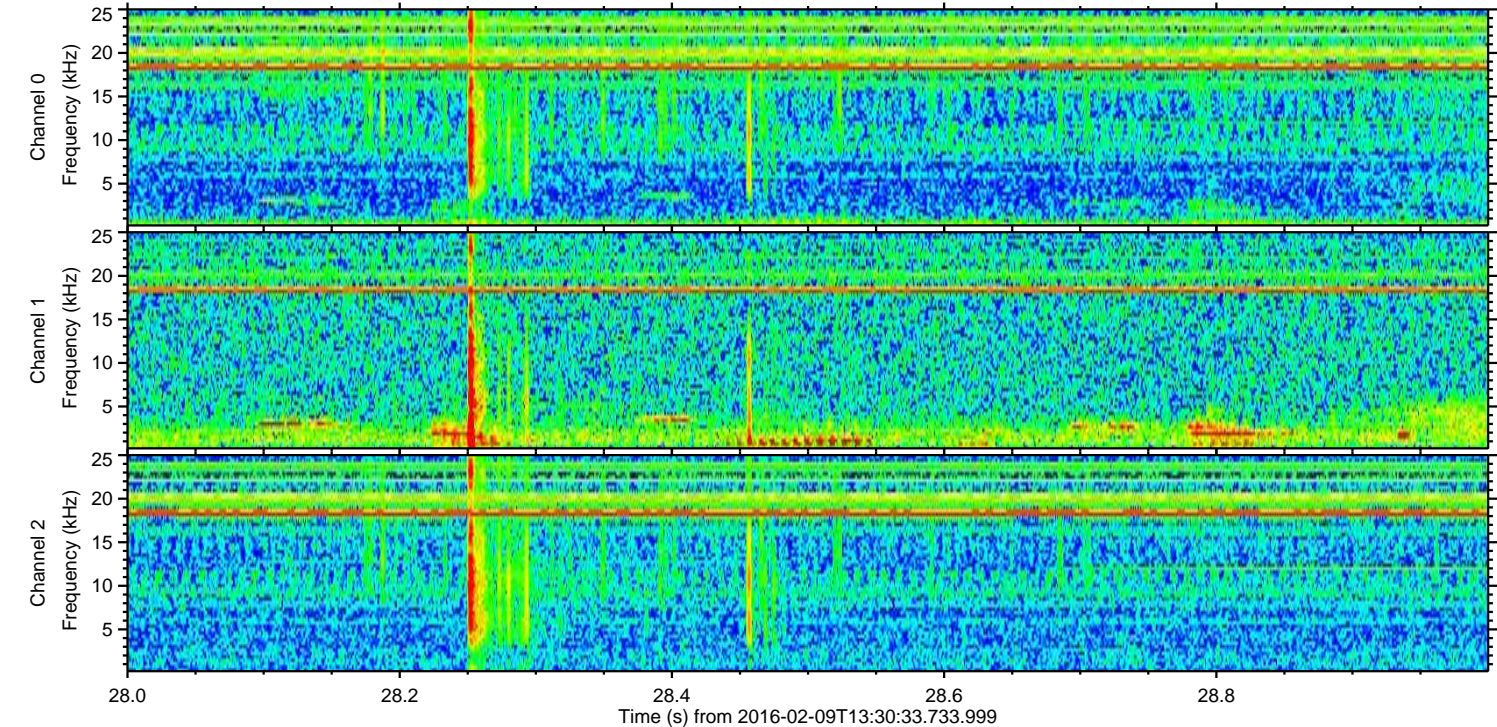
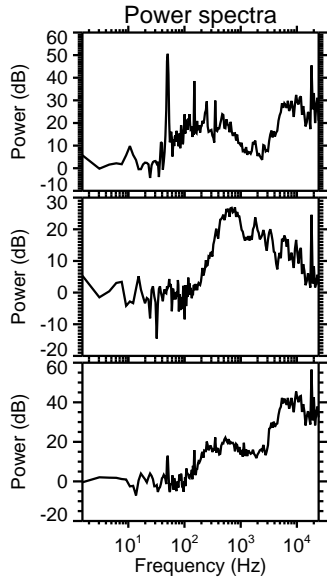
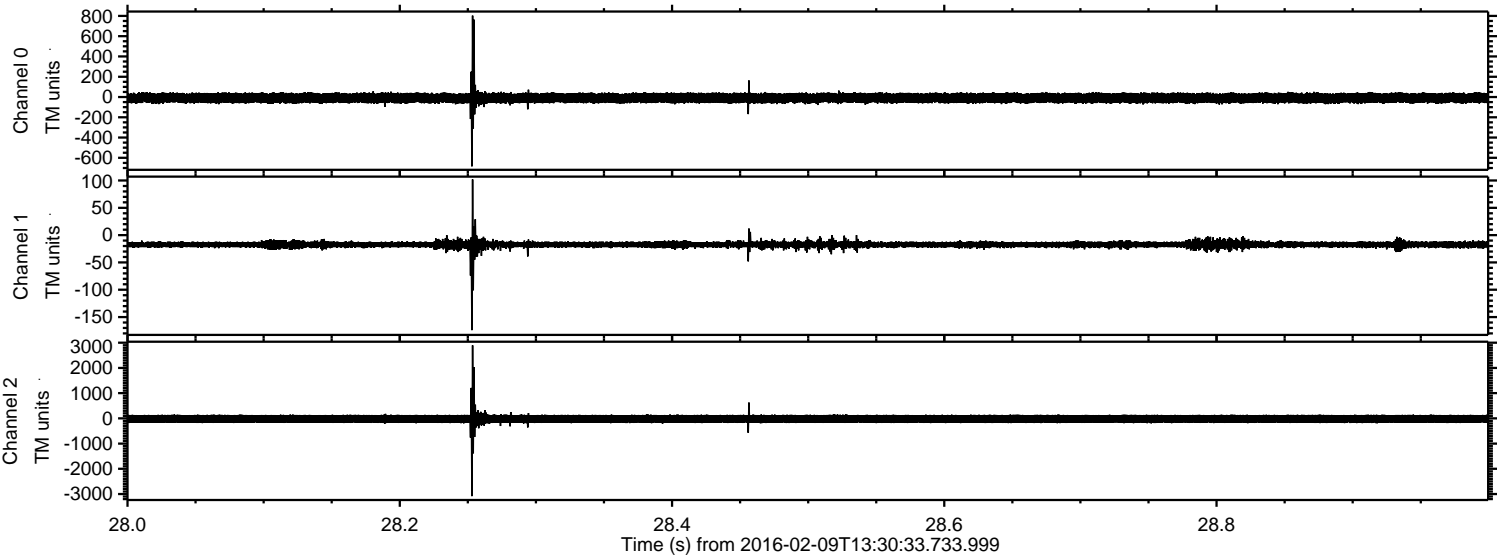

Processed Sat Apr 9 18:29:55 2016 by ELM ver.2012-10-06 from 001__elm20160209_133032__dat00.bin

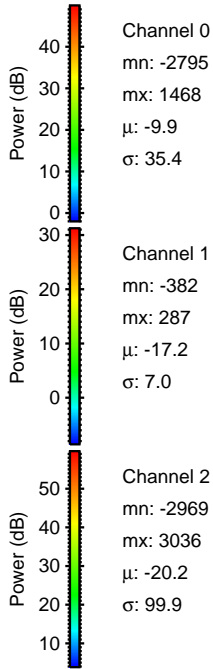
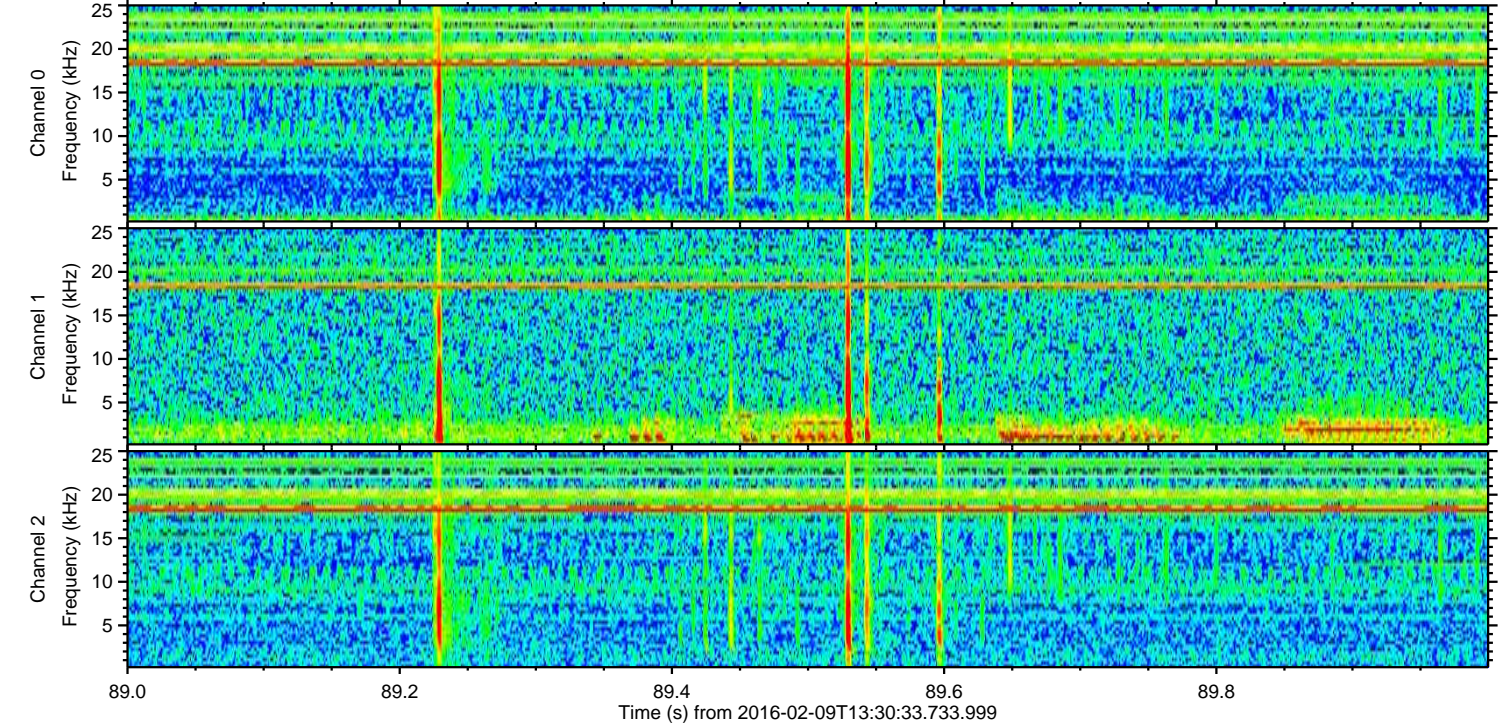
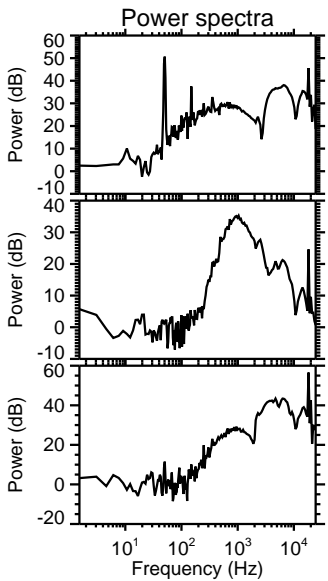
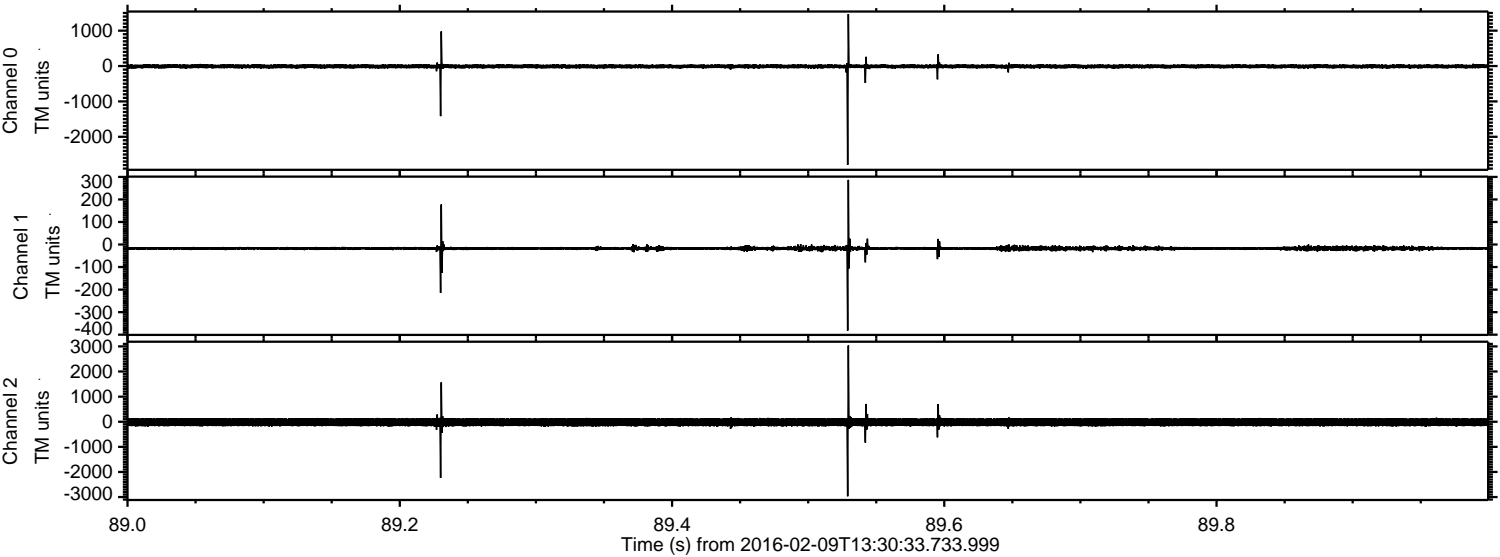

ELMAVAN 3D WAVEFORMS (Measured data sampled at 50 kHz) 51000 packets of 144 samples from 2016-02-09T13:30:33.733.999. Part 146/147

Processed Sat Apr 9 18:29:56 2016 by ELM ver.2012-10-06 from 001__elm20160209_133032__dat00.bin

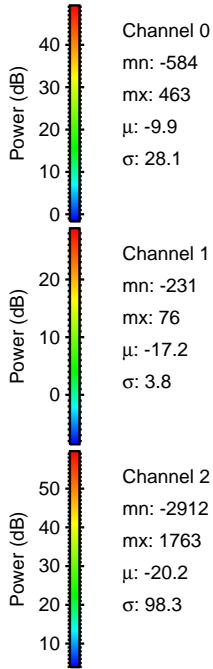
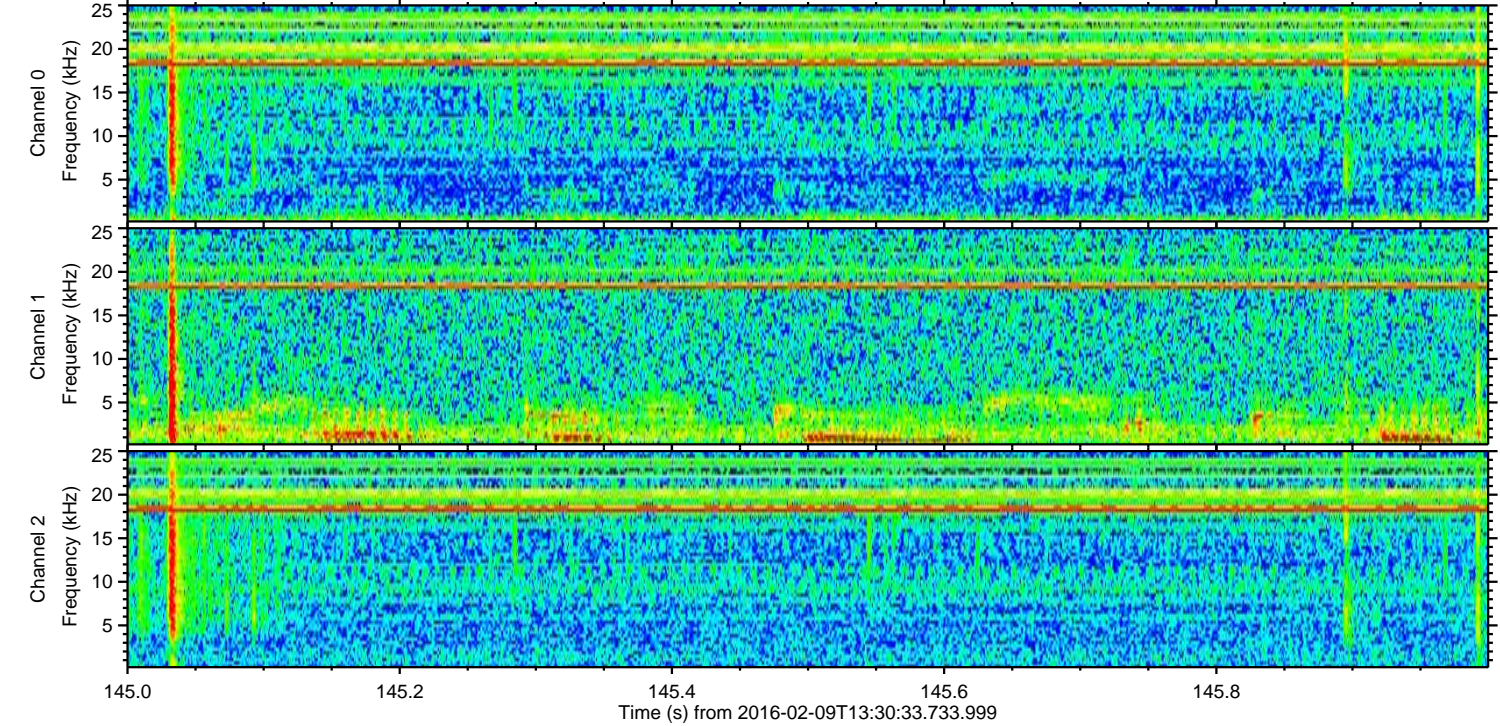
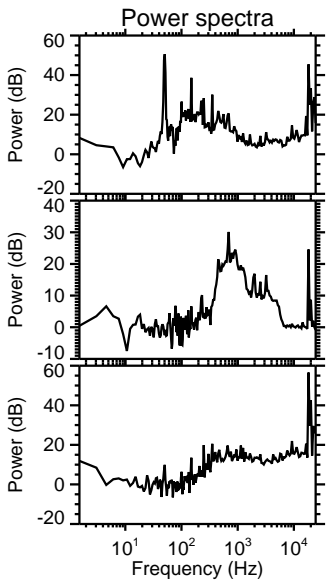
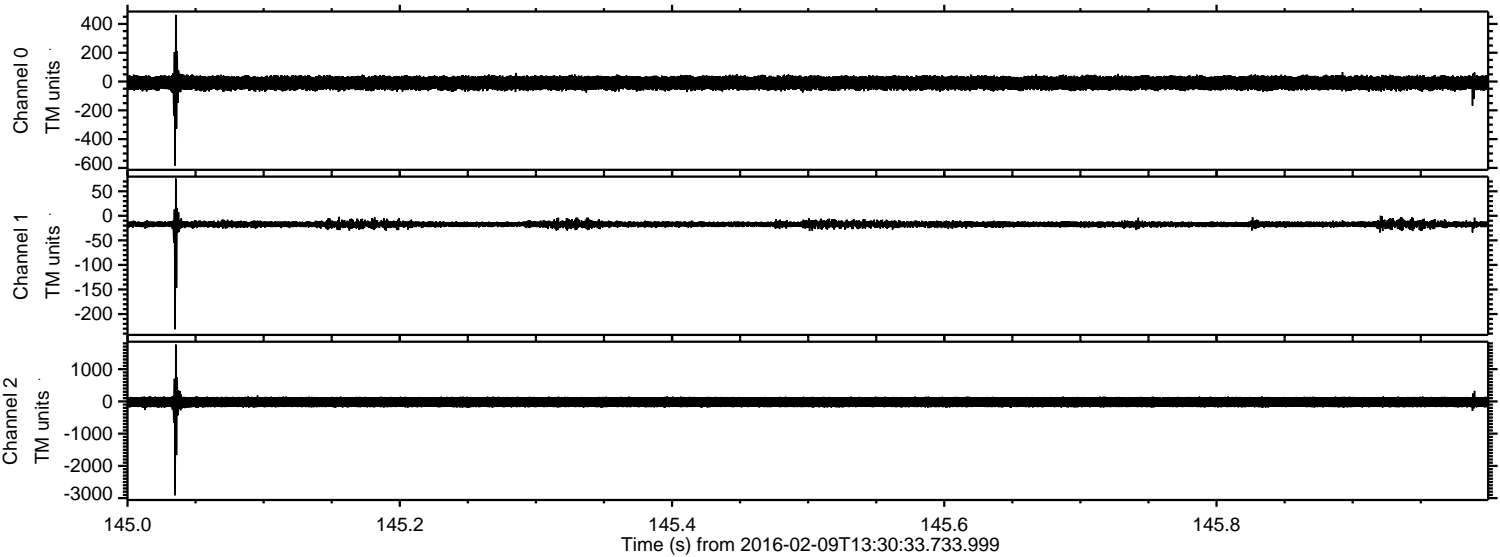

Processed Sat Apr 9 18:29:57 2016 by ELM ver.2012-10-06 from 001__elm20160209_133032__dat00.bin

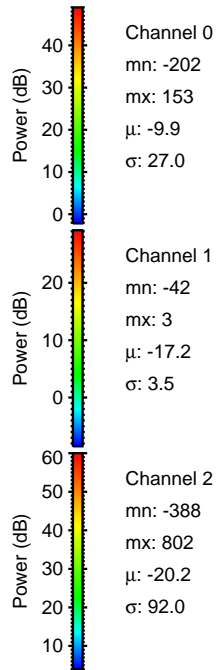
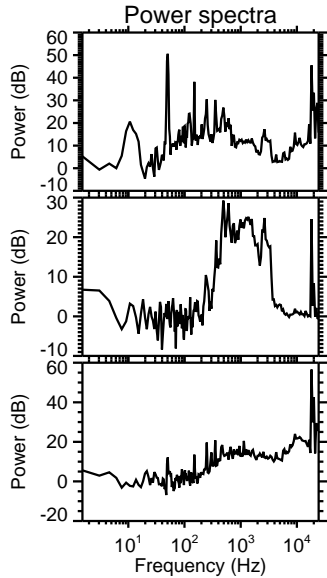
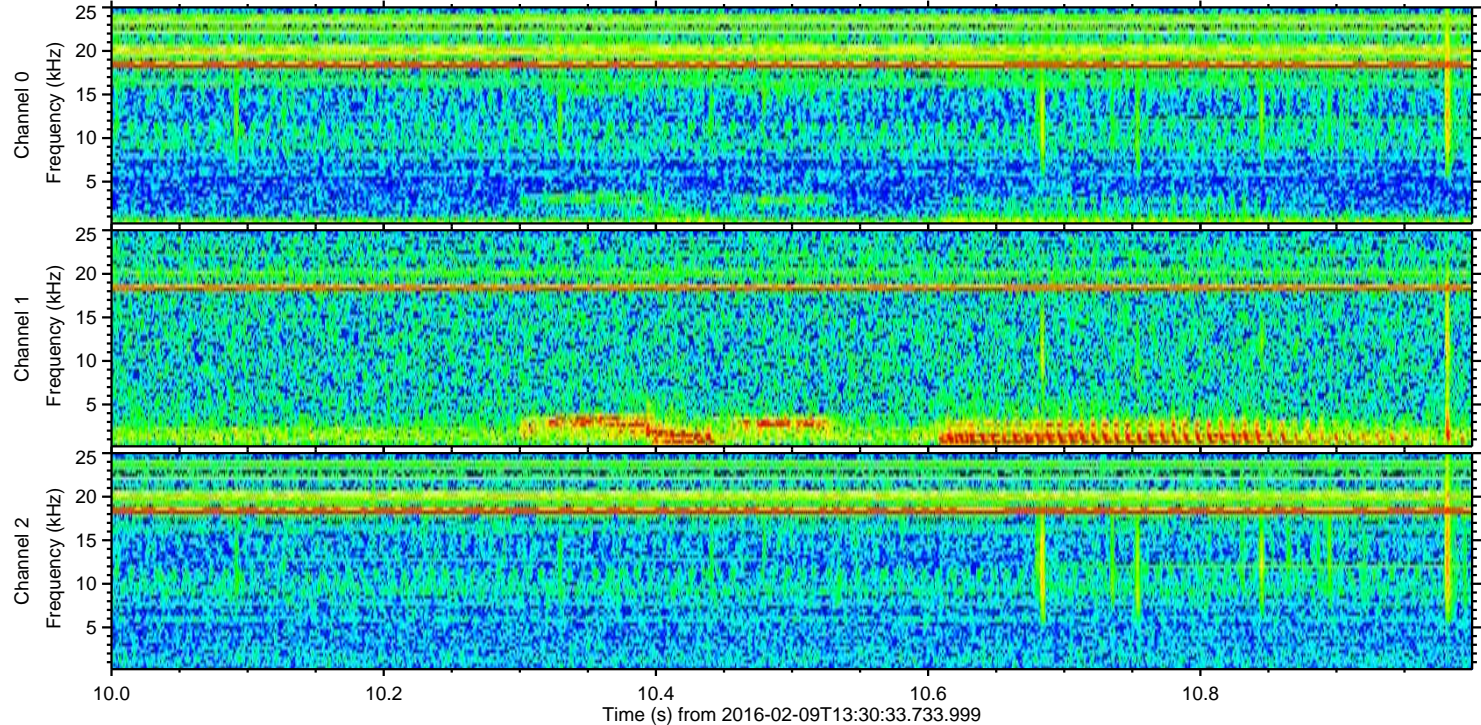
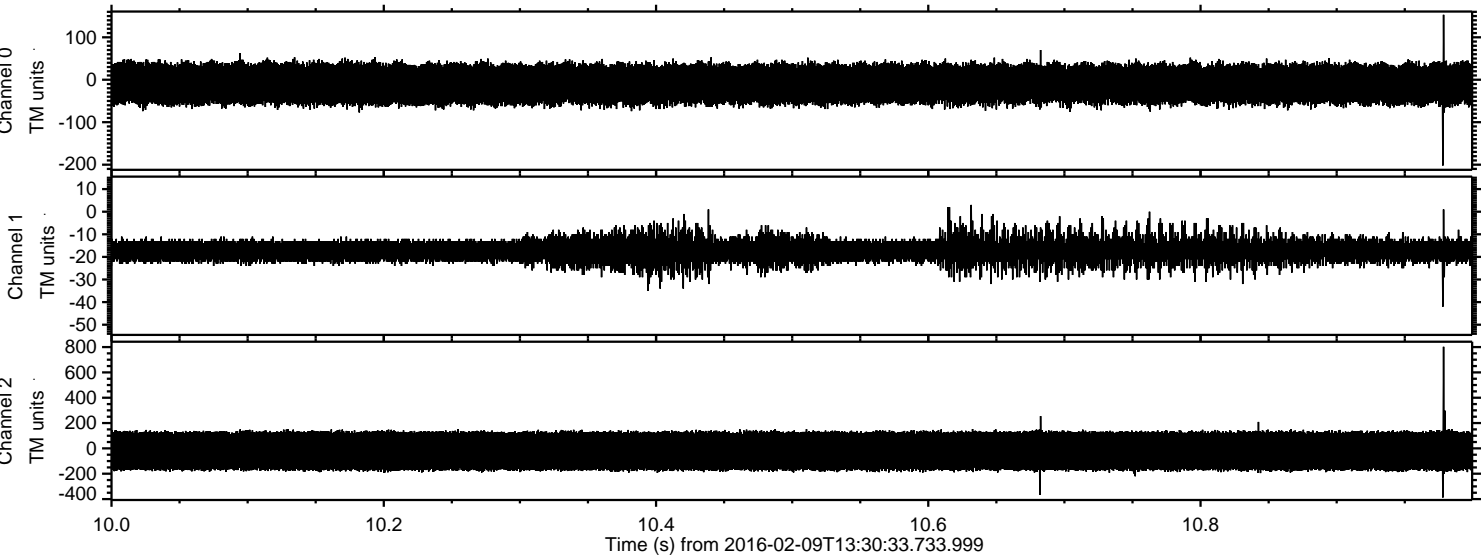

Channel 0
mn: -202
mx: 153
 μ : -9.9
 σ : 27.0

Channel 1
mn: -42
mx: 3
 μ : -17.2
 σ : 3.5

Channel 2
mn: -388
mx: 802
 μ : -20.2
 σ : 92.0

Processed Sat Apr 9 18:29:58 2016 by ELM ver.2012-10-06 from 001__elm20160209_133032__dat00.bin

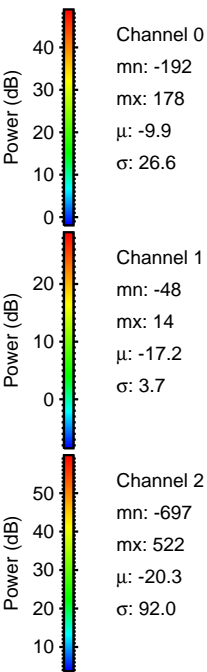
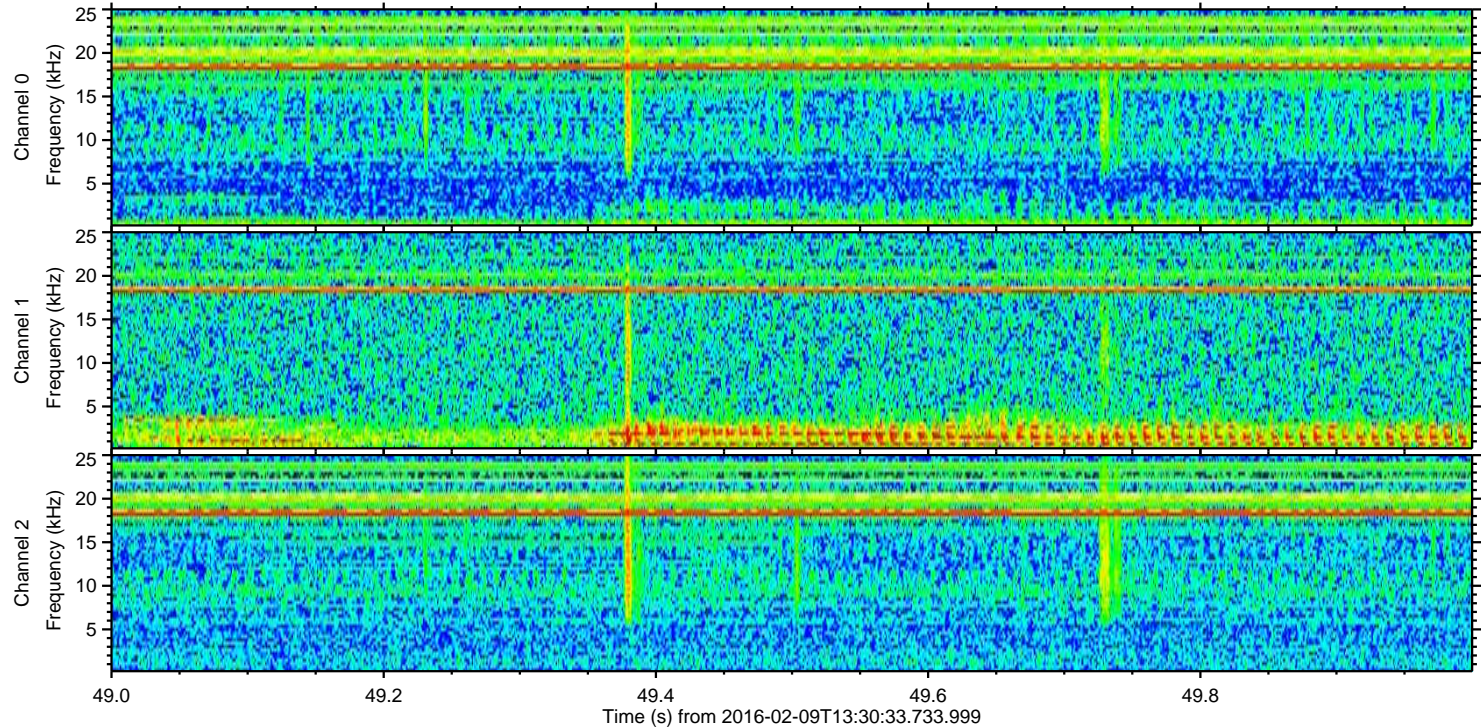
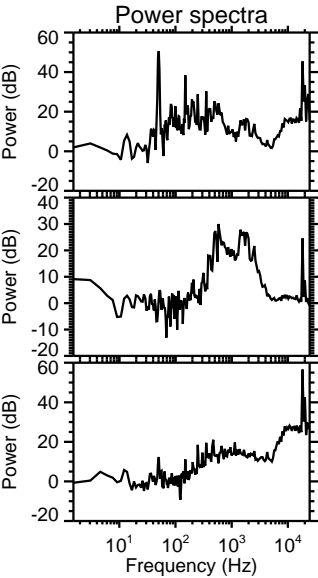
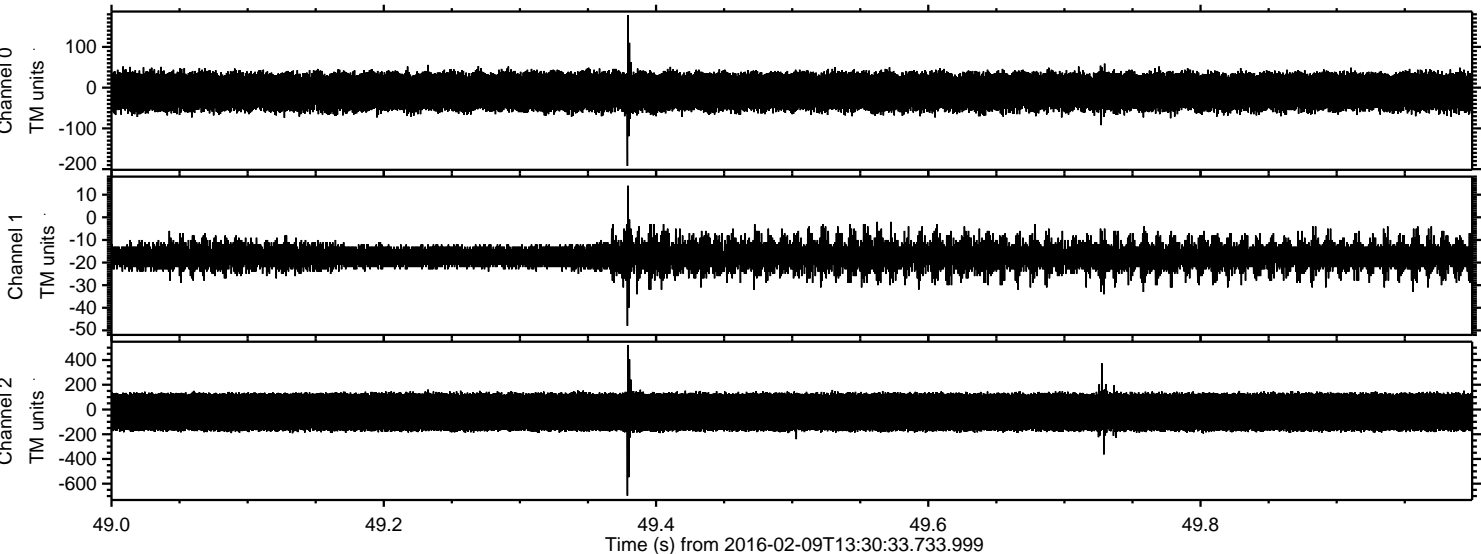

Processed Sat Apr 9 18:29:59 2016 by ELM ver.2012-10-06 from 001__elm20160209_133032__dat00.bin

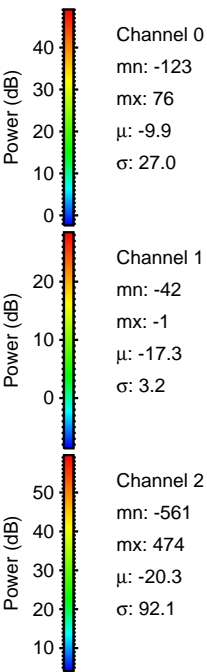
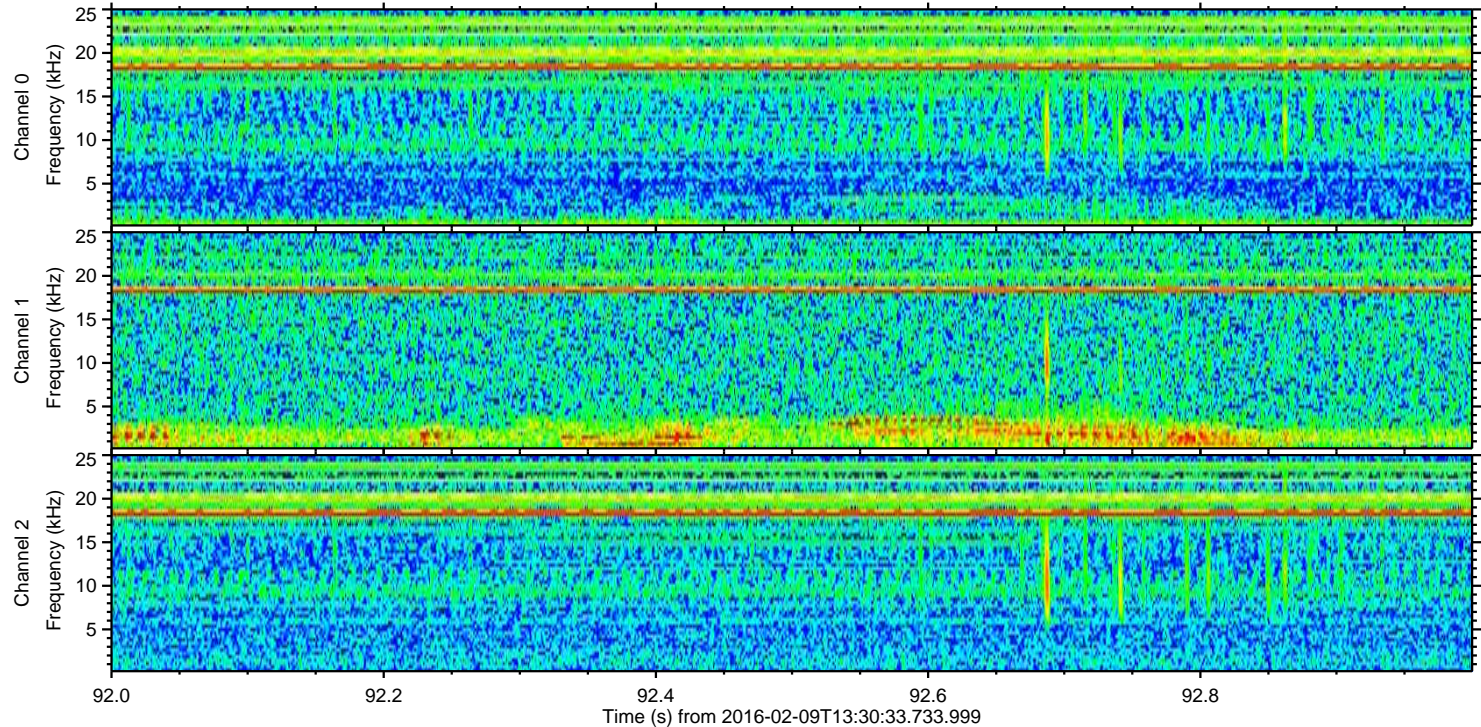
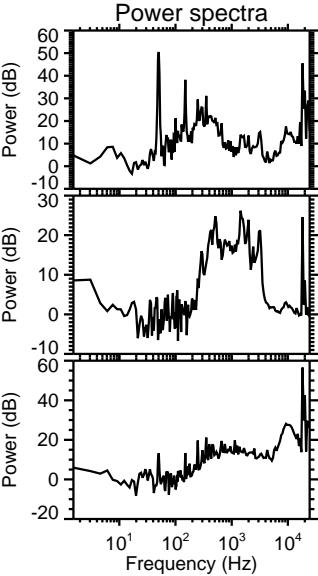
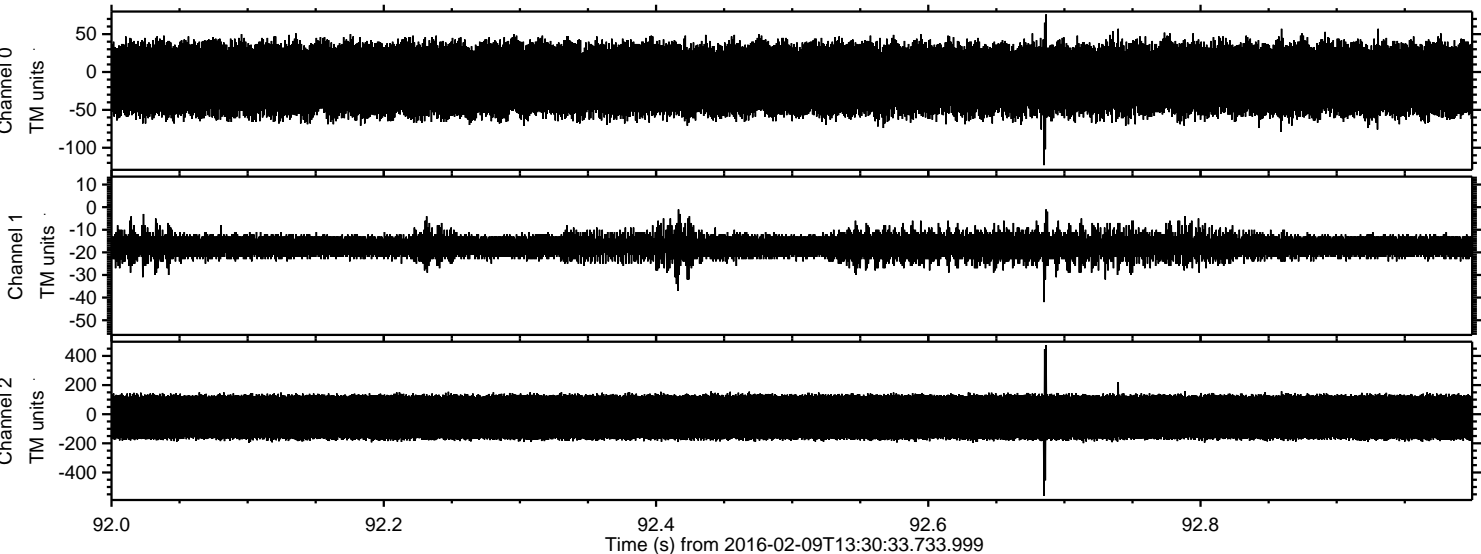

Processed Sat Apr 9 18:30:00 2016 by ELM ver.2012-10-06 from 001__elm20160209_133032__dat00.bin

