

ELMAVAN 3D WAVEFORMS (Measured data sampled at 50 kHz) 51000 packets of 144 samples from 2016-02-09T08:05:19.825.000.

Processed Sat Apr 9 17:24:01 2016 by ELM ver.2012-10-06 from 001__elm20160209_080518__dat00.bin

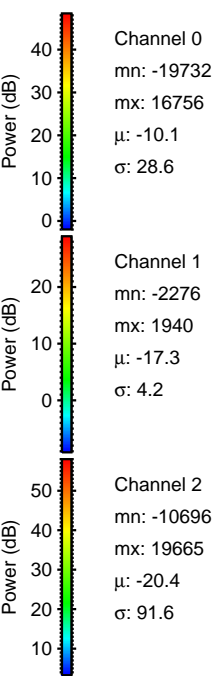
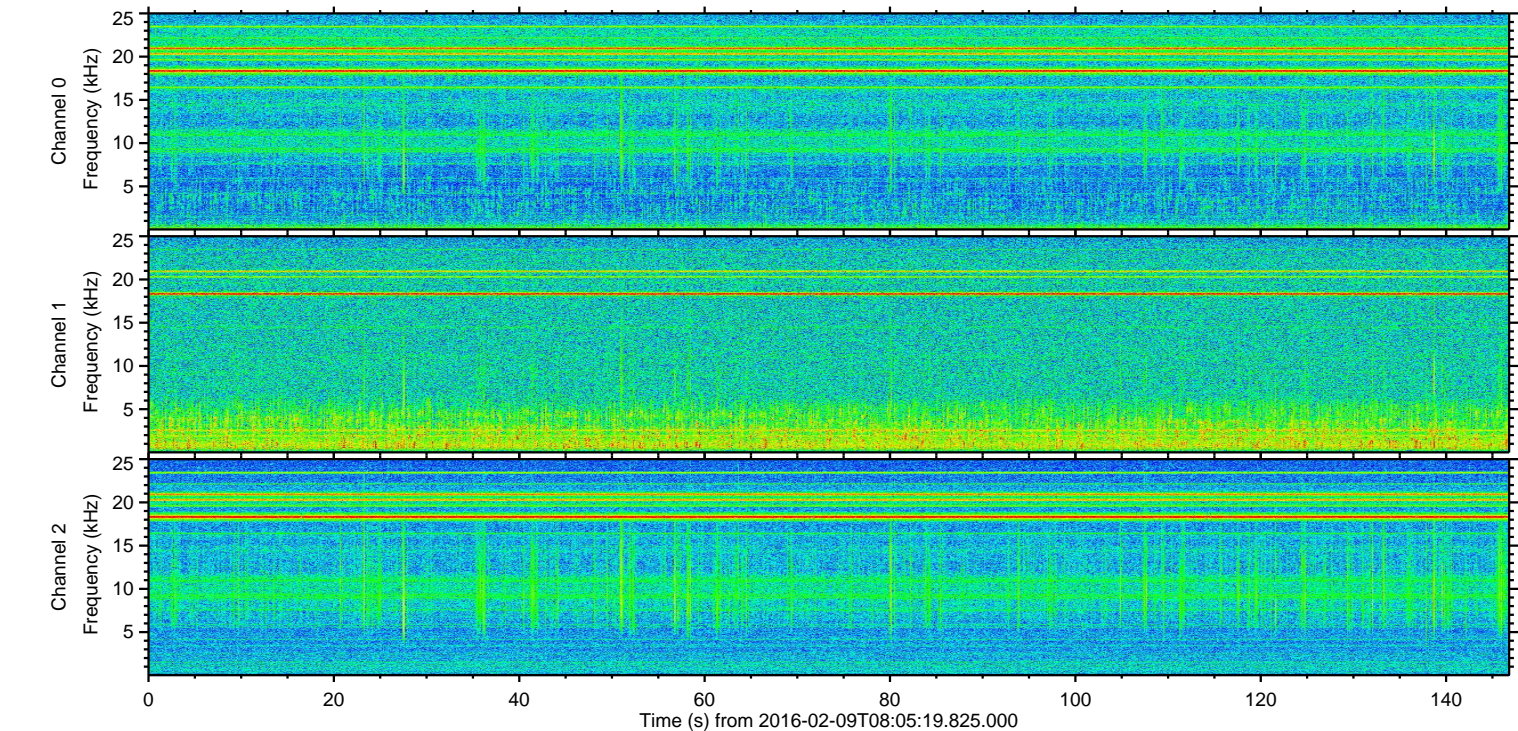
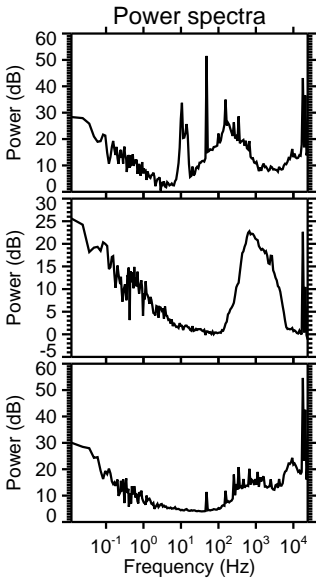
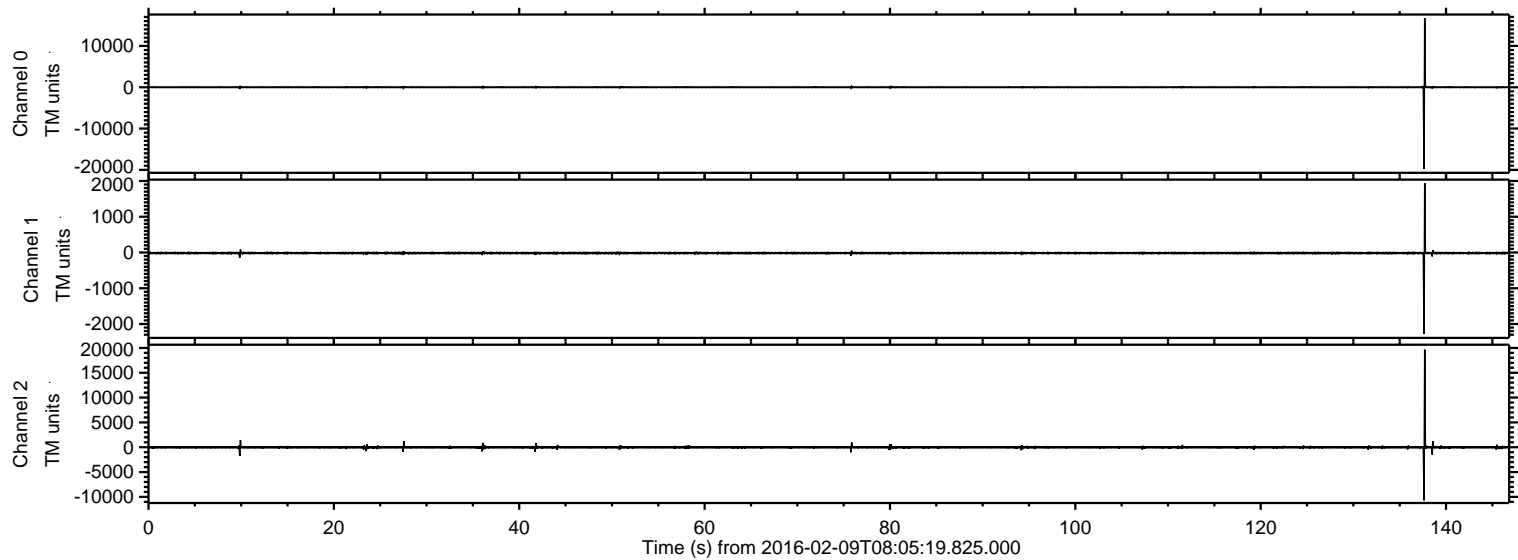

ELMAVAN 3D WAVEFORMS (Measured data sampled at 50 kHz) 51000 packets of 144 samples from 2016-02-09T08:05:19.825.000. Part 138/147

Processed Sat Apr 9 17:24:12 2016 by ELM ver.2012-10-06 from 001__elm20160209_080518__dat00.bin

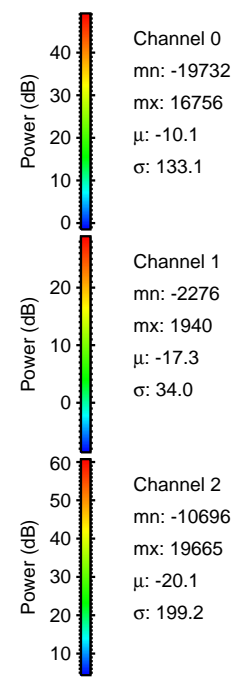
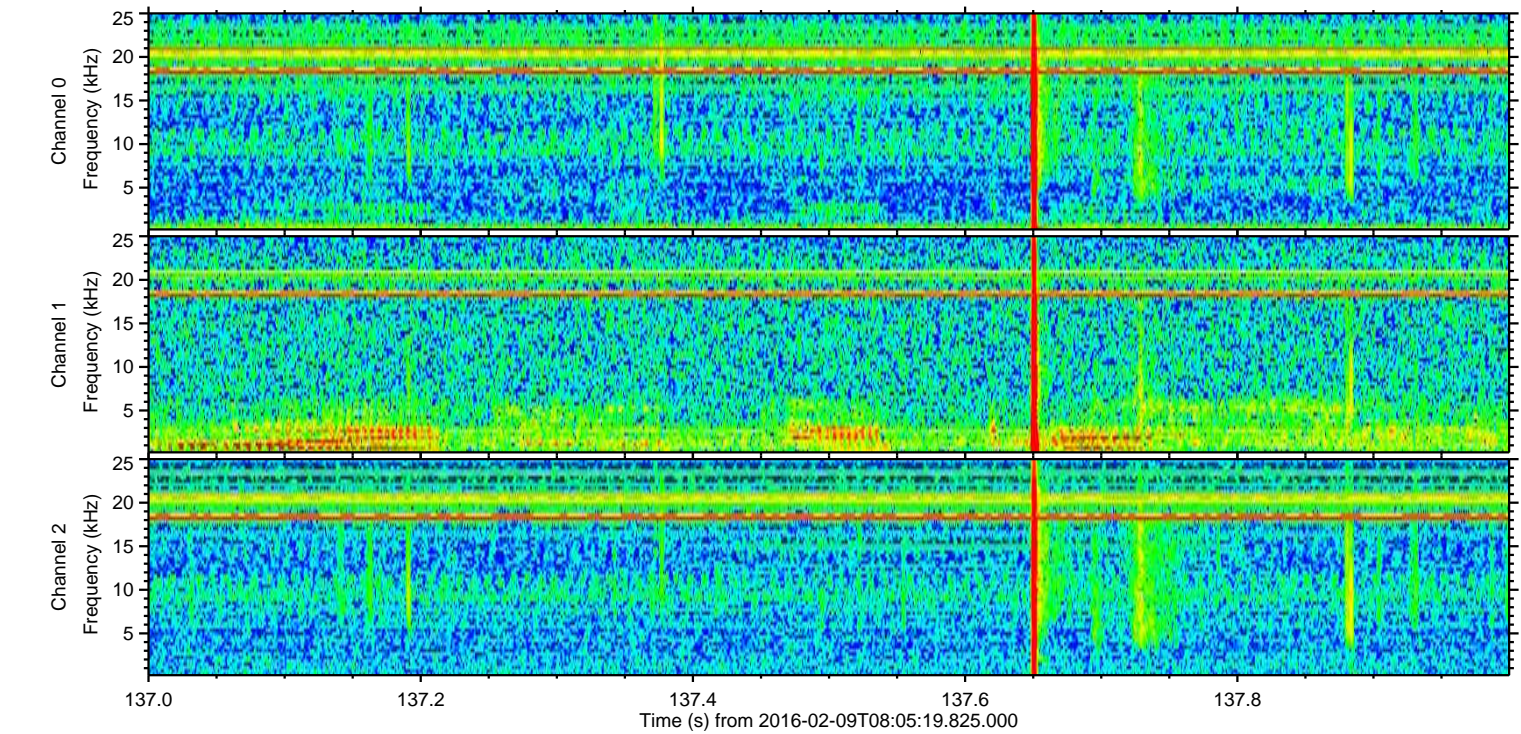
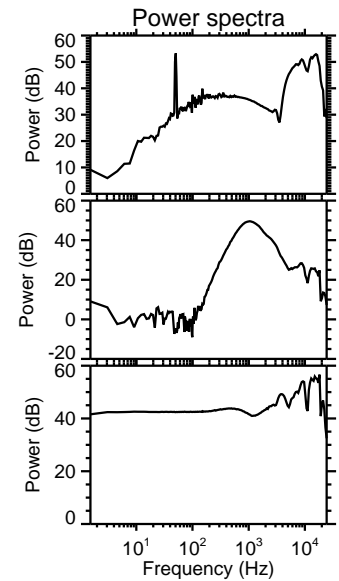
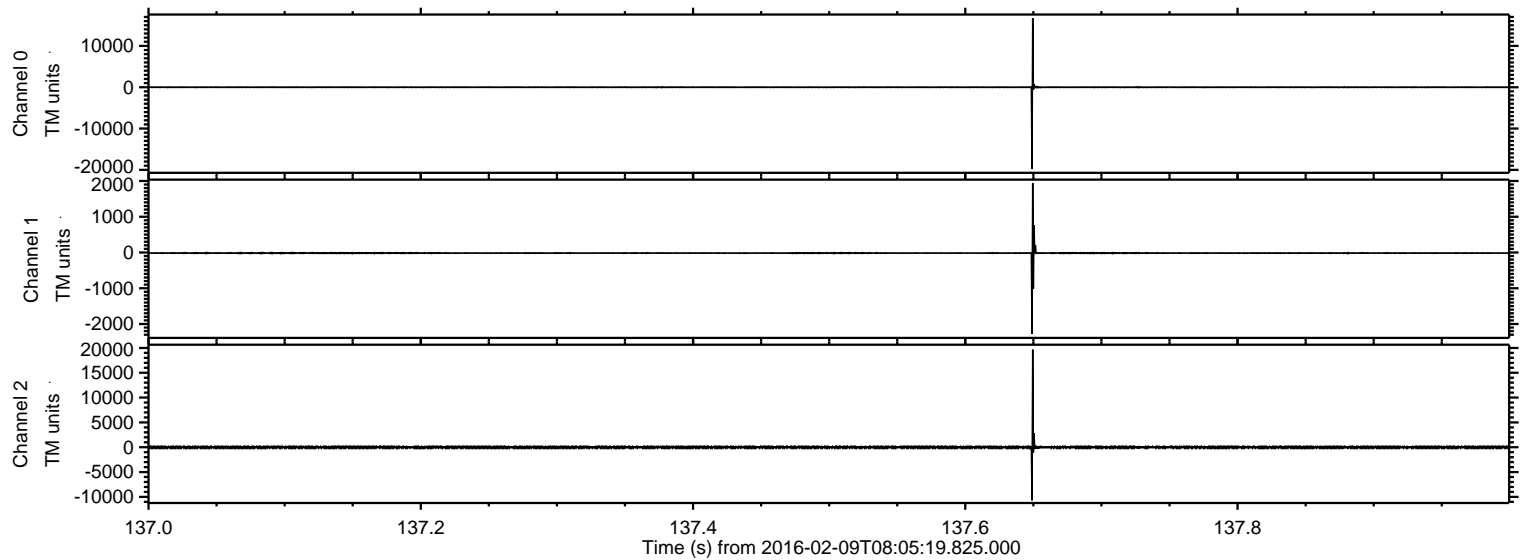

Processed Sat Apr 9 17:24:13 2016 by ELM ver.2012-10-06 from 001__elm20160209_080518__dat00.bin

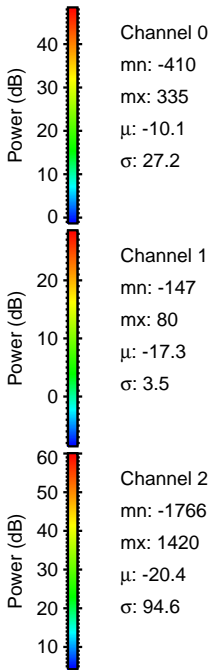
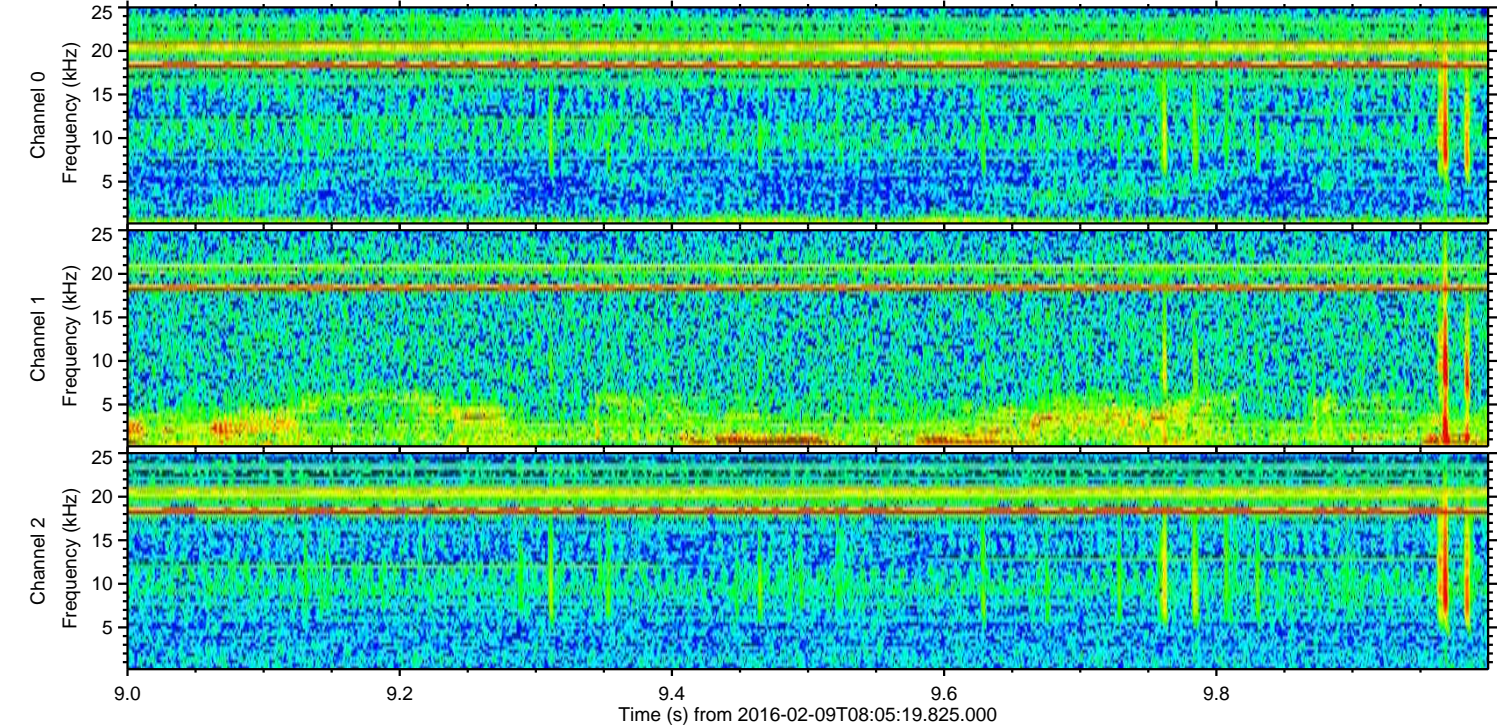
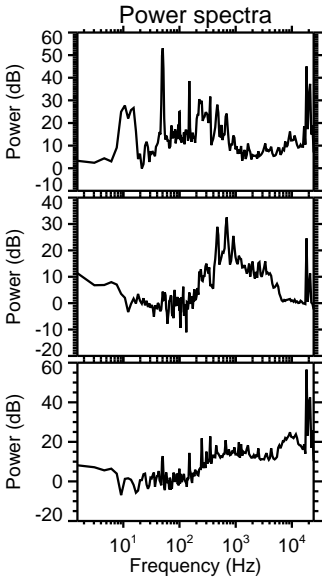
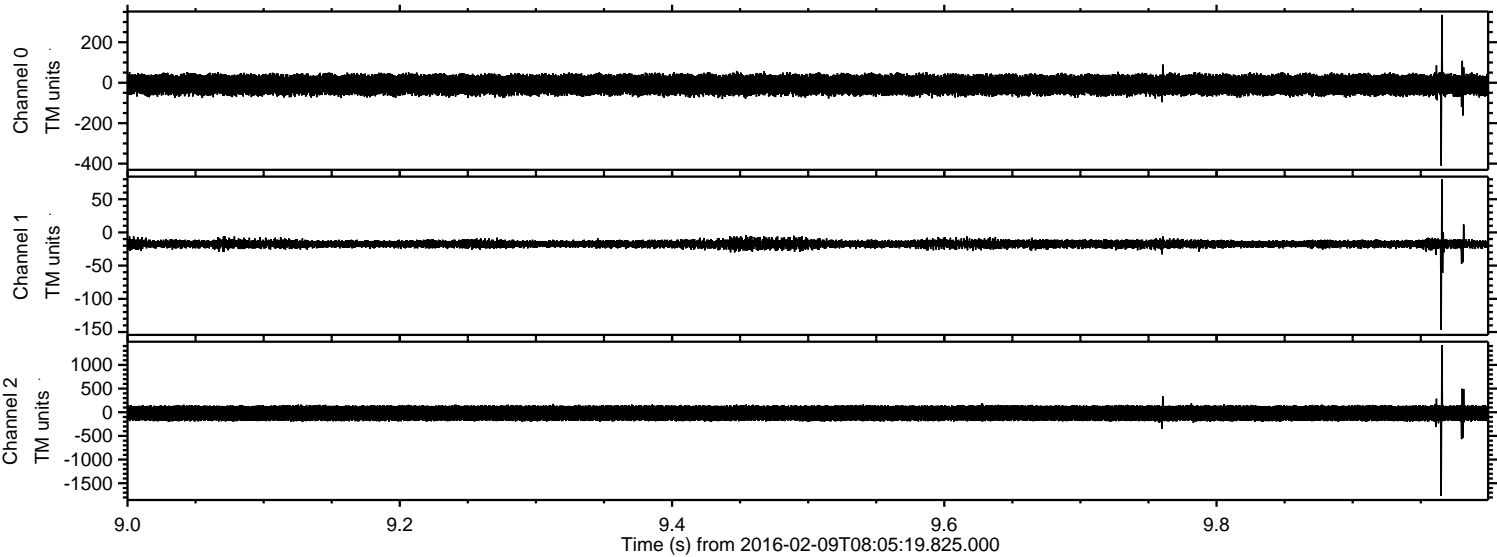

ELMAVAN 3D WAVEFORMS (Measured data sampled at 50 kHz) 51000 packets of 144 samples from 2016-02-09T08:05:19.825.000. Part 139/147

Processed Sat Apr 9 17:24:14 2016 by ELM ver.2012-10-06 from 001__elm20160209_080518__dat00.bin

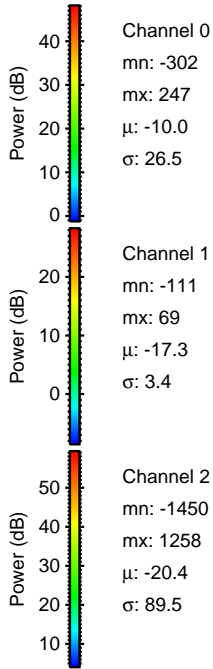
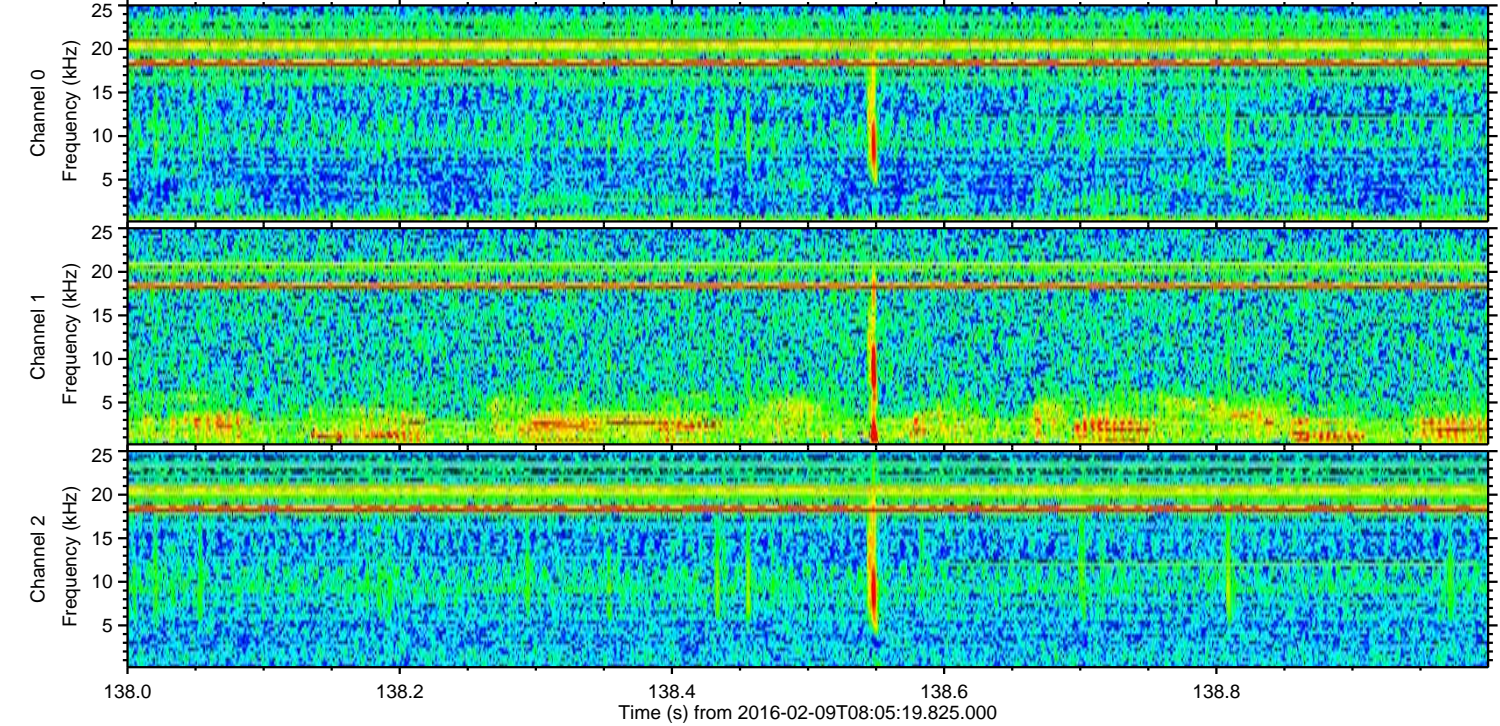
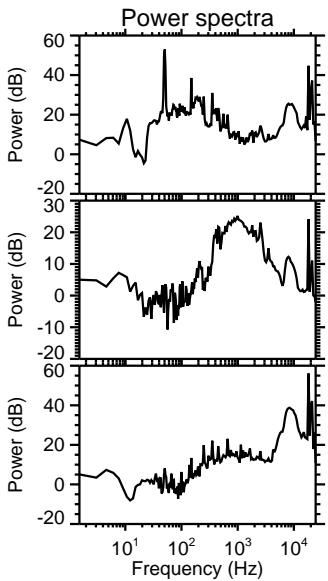
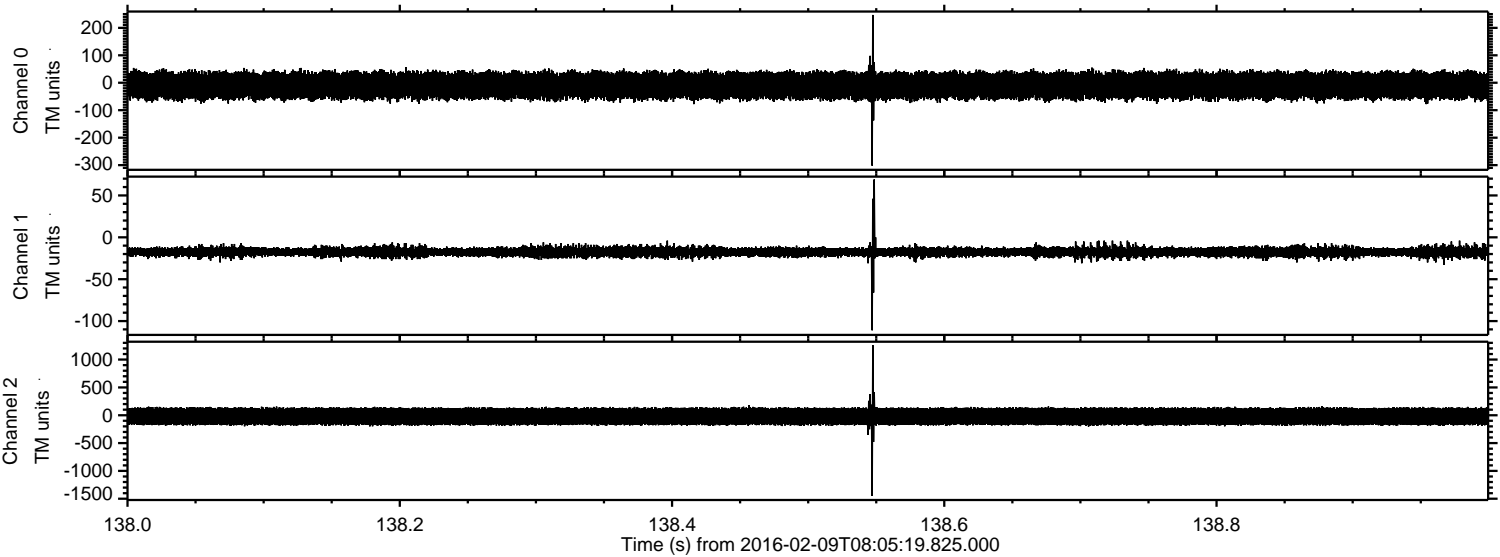

Processed Sat Apr 9 17:24:15 2016 by ELM ver.2012-10-06 from 001__elm20160209_080518__dat00.bin

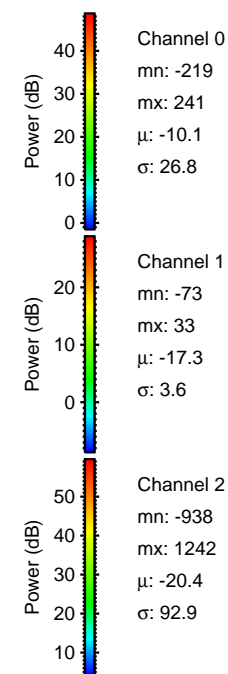
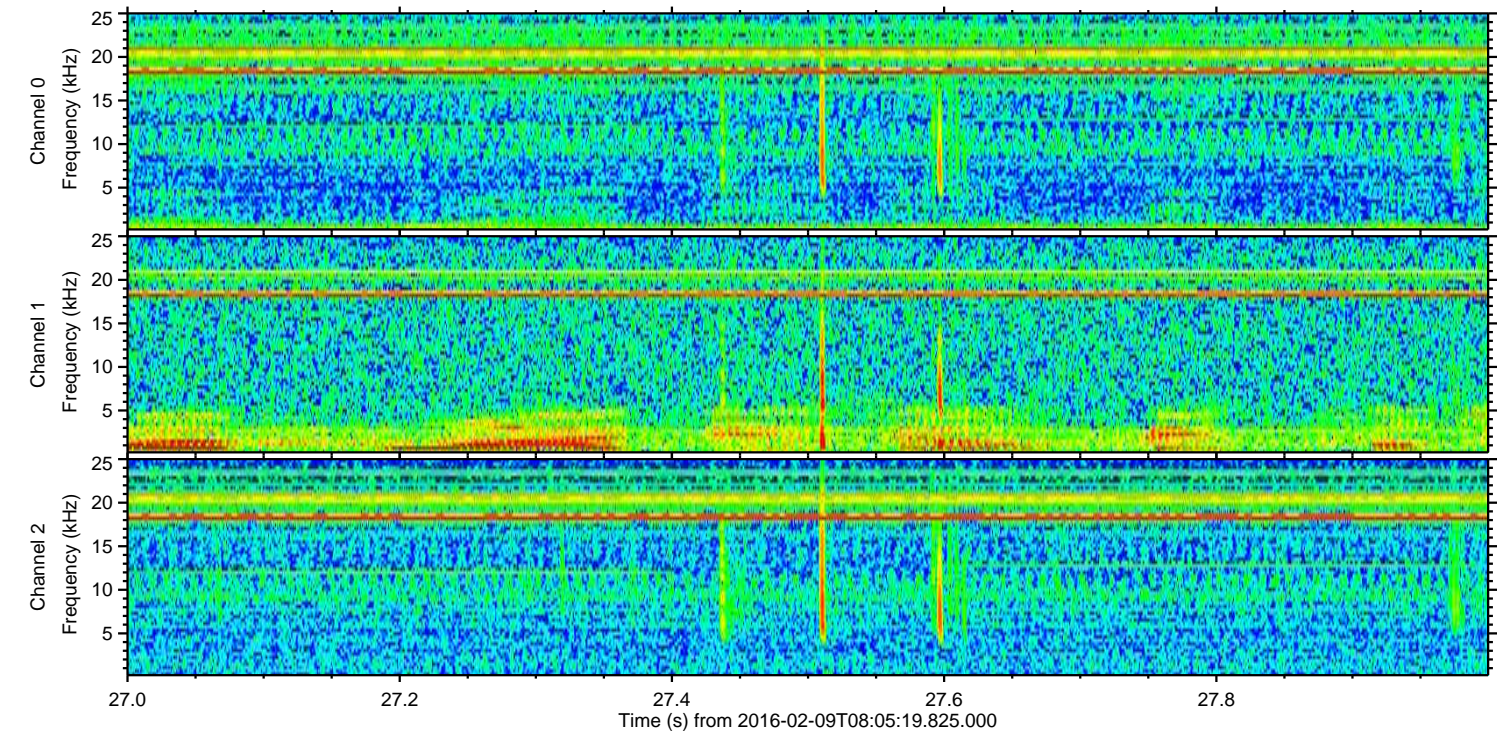
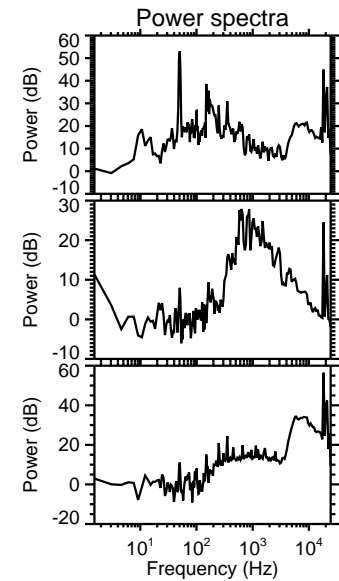
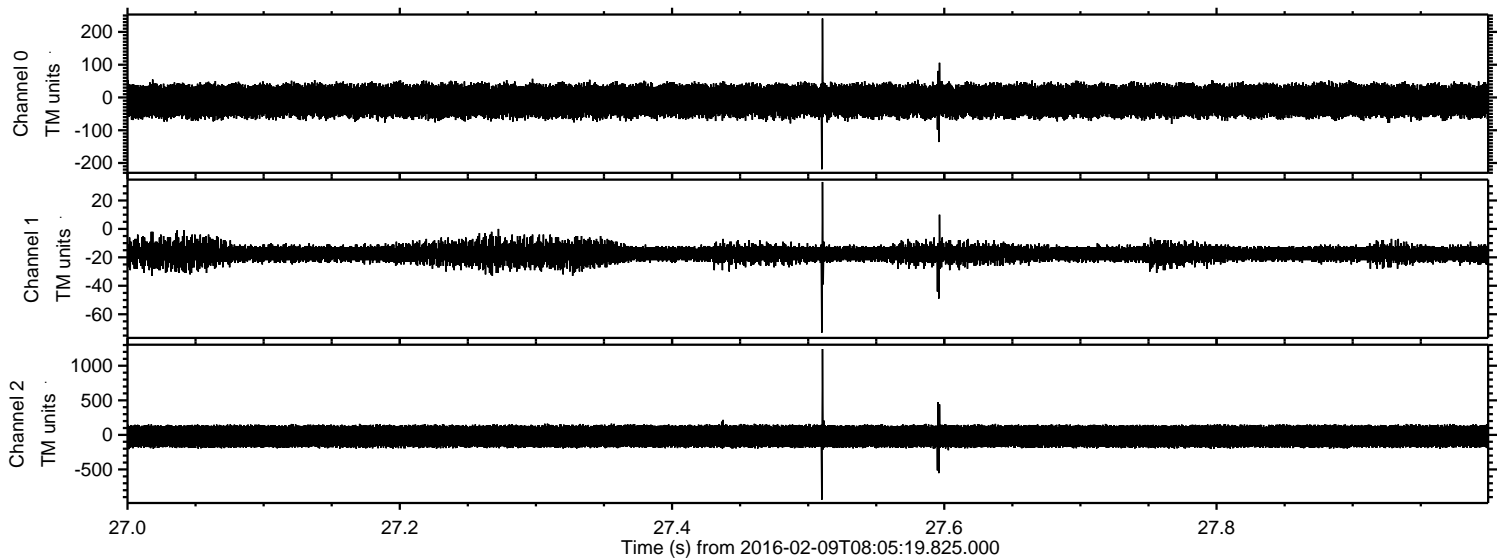

Processed Sat Apr 9 17:24:16 2016 by ELM ver.2012-10-06 from 001__elm20160209_080518__dat00.bin

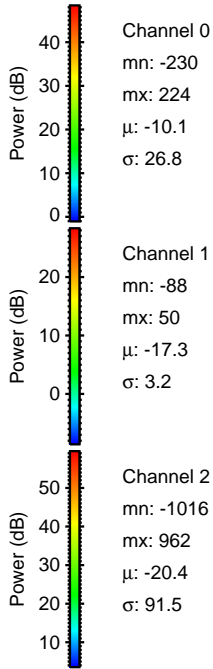
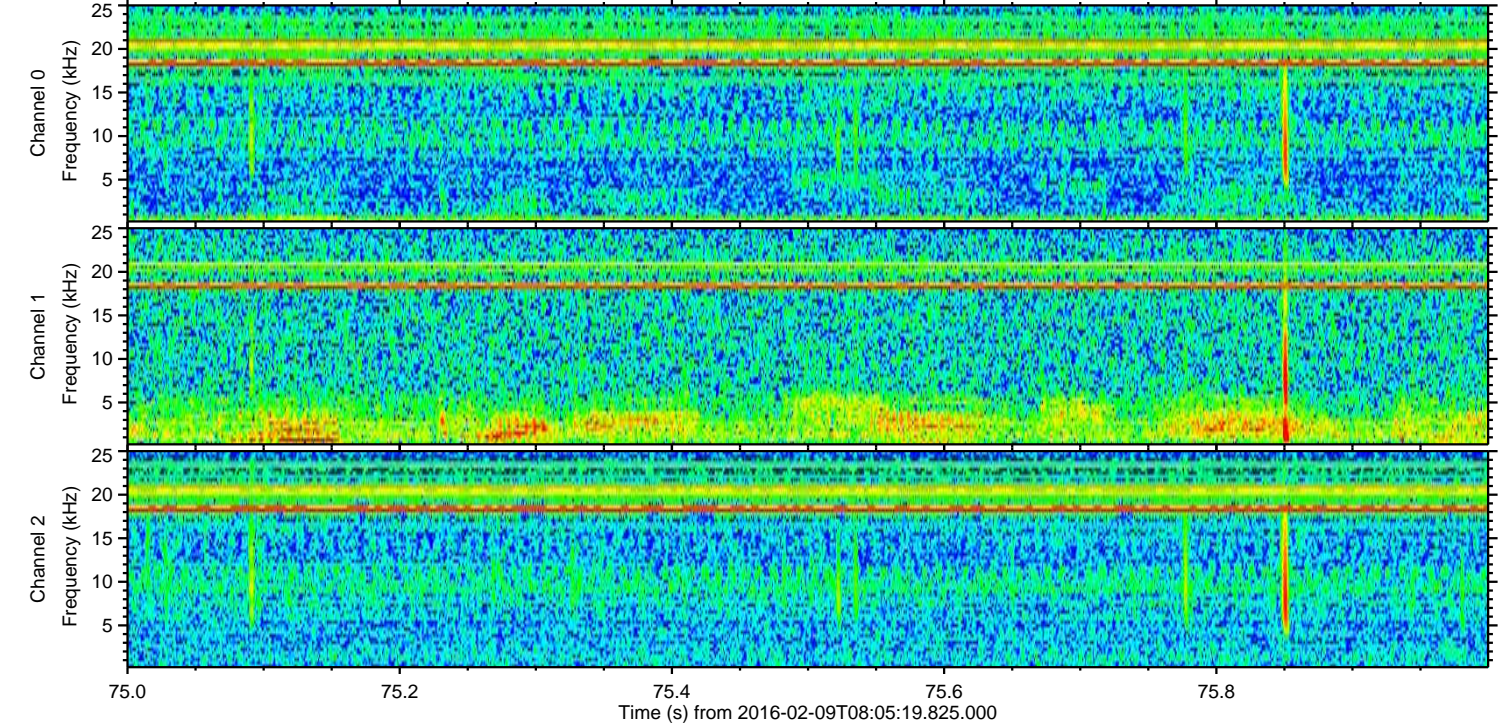
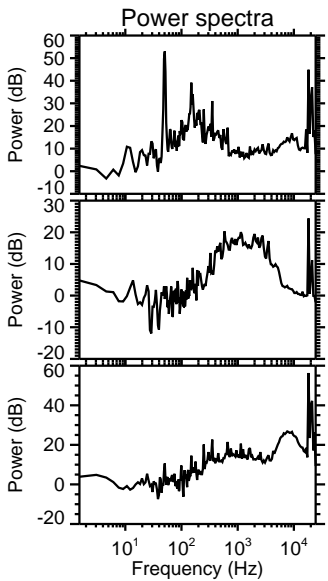
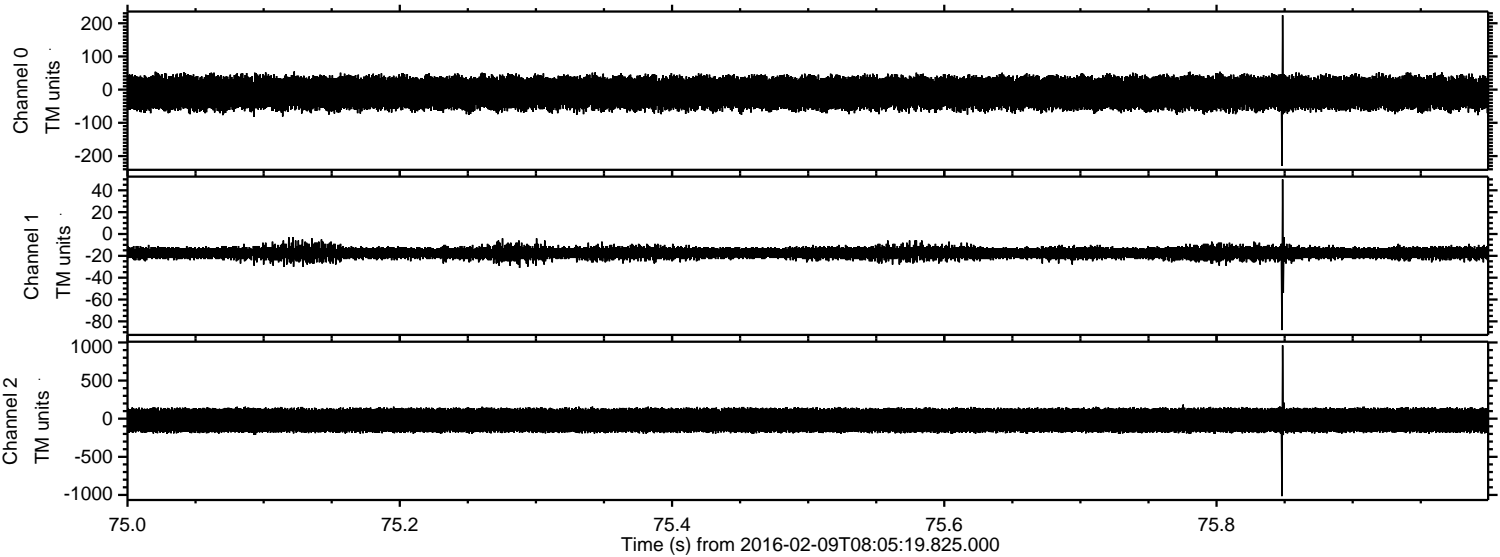

Processed Sat Apr 9 17:24:17 2016 by ELM ver.2012-10-06 from 001__elm20160209_080518__dat00.bin

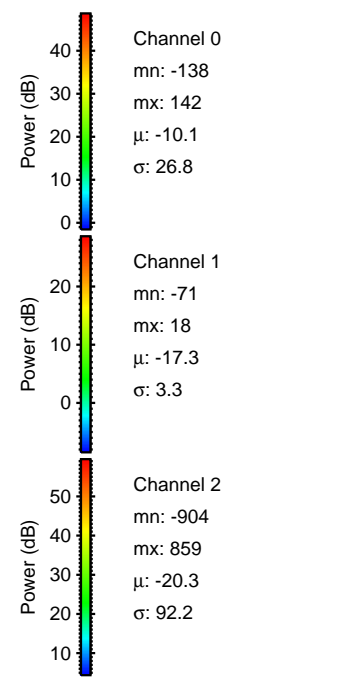
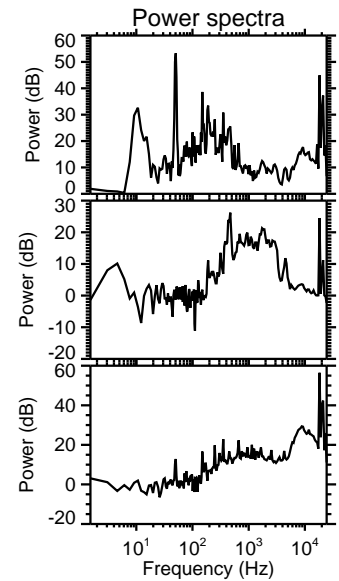
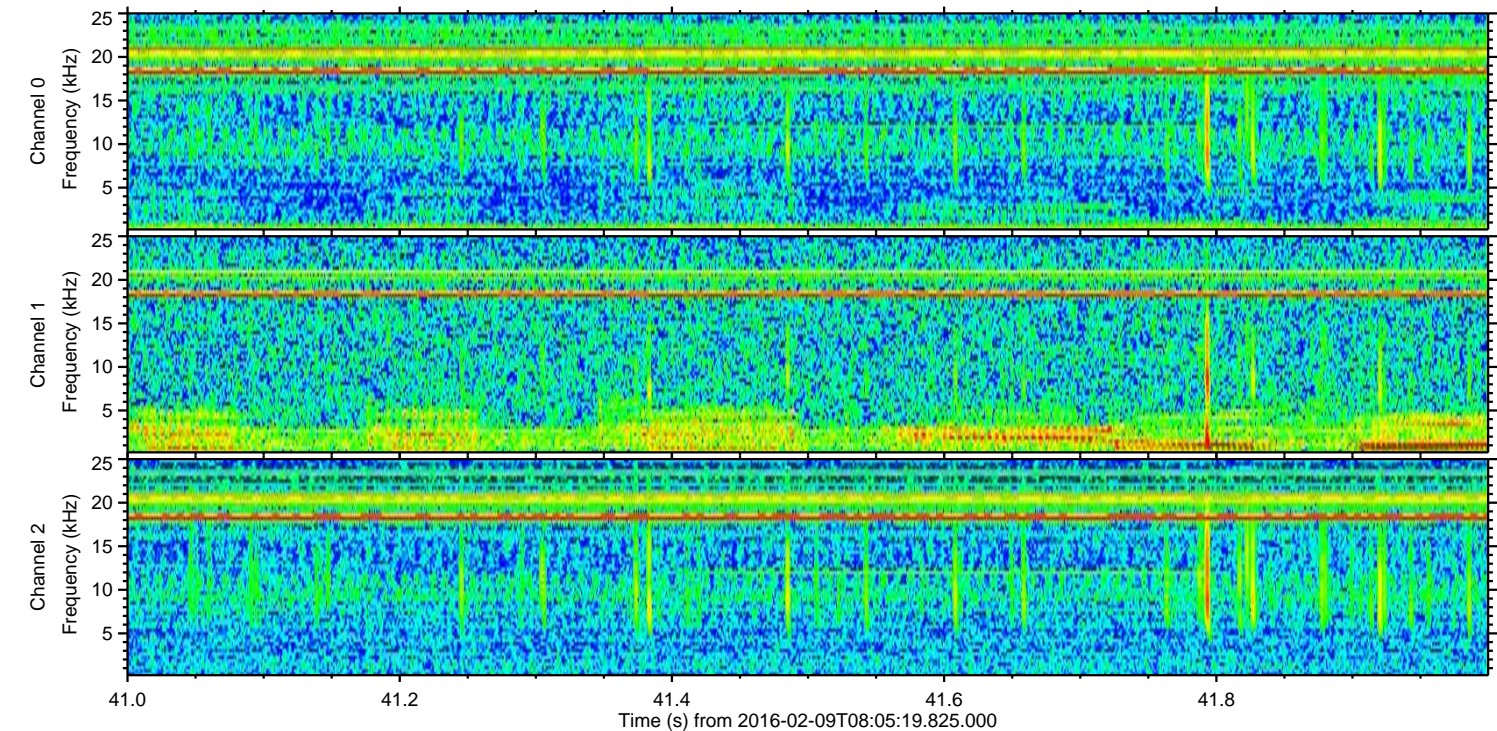
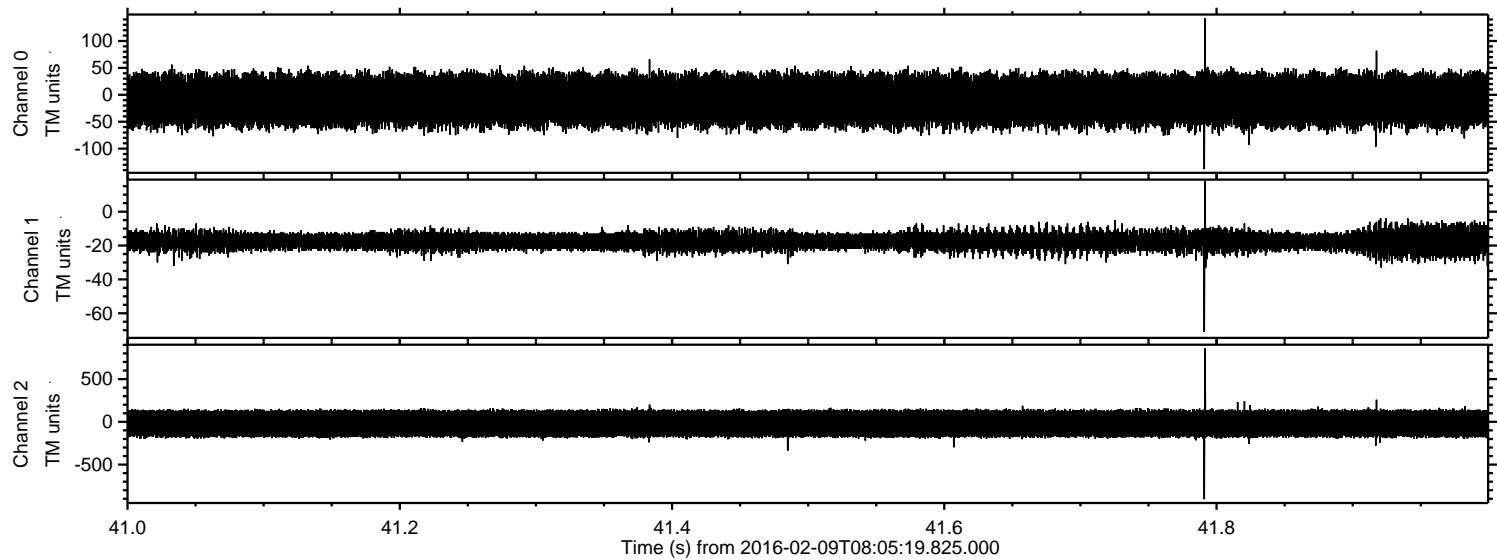

Power spectra

Channel 0
mn: -138
mx: 142
 μ : -10.1
 σ : 26.8

Channel 1
mn: -71
mx: 18
 μ : -17.3
 σ : 3.3

Channel 2
mn: -904
mx: 859
 μ : -20.3
 σ : 92.2

Processed Sat Apr 9 17:24:18 2016 by ELM ver.2012-10-06 from 001__elm20160209_080518__dat00.bin

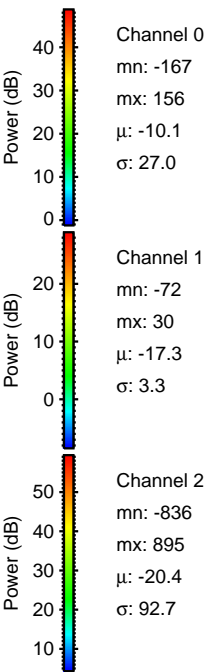
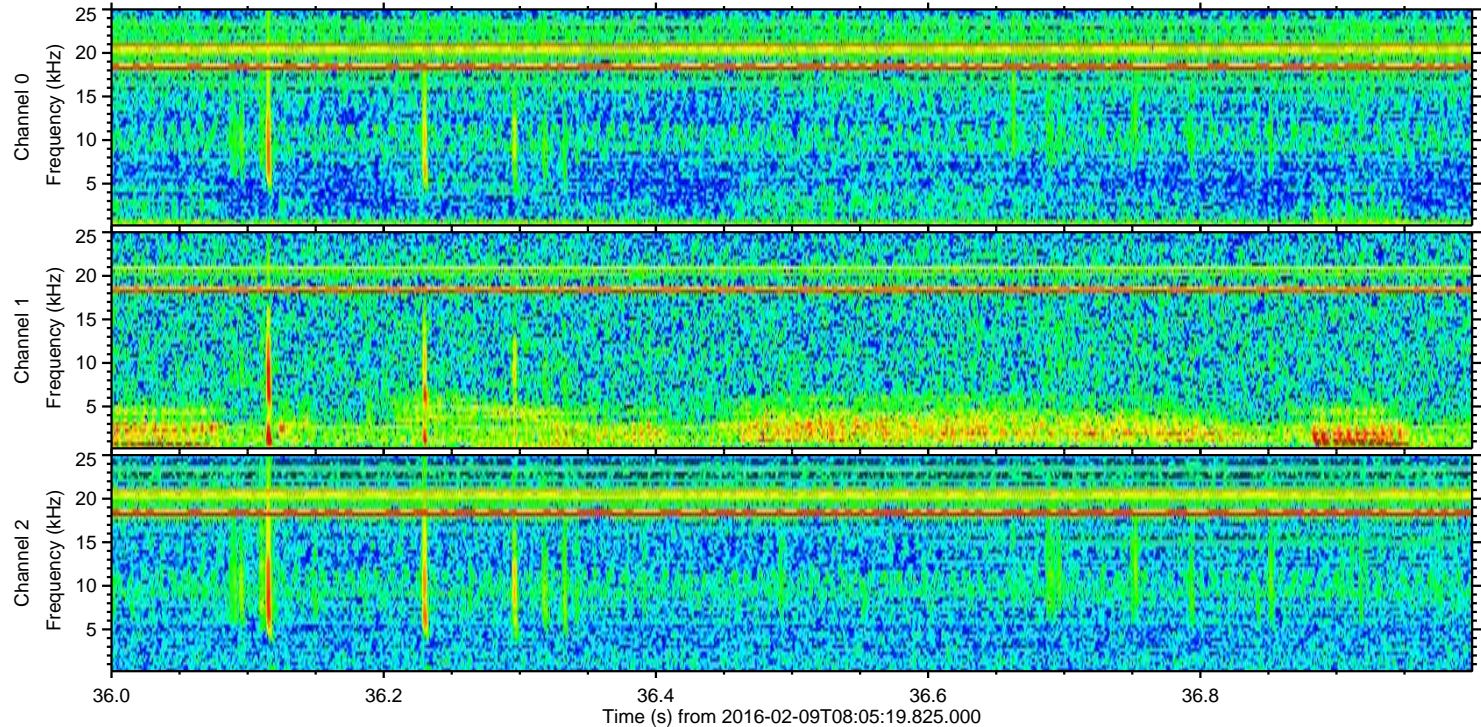
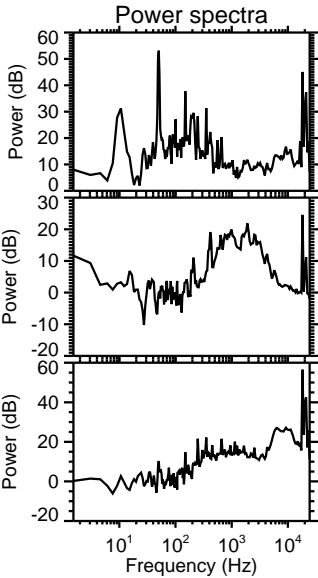
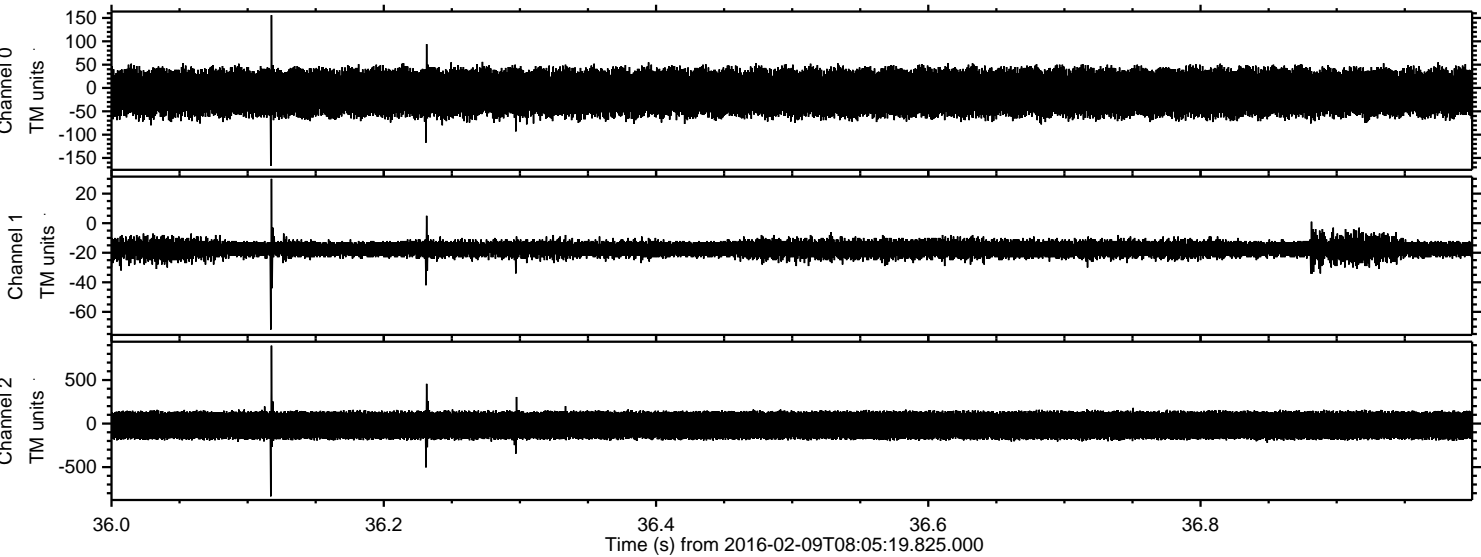

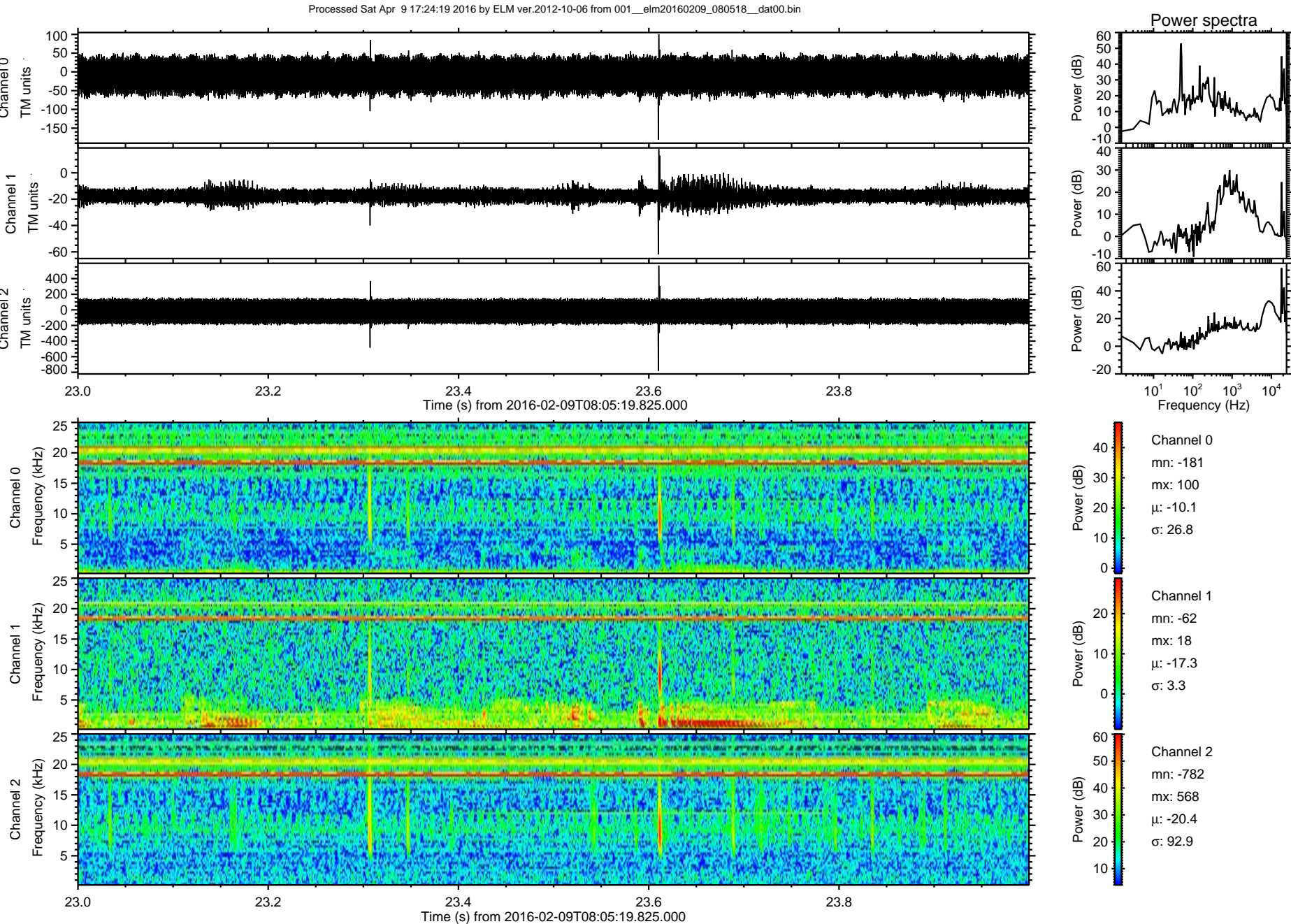

Processed Sat Apr 9 17:24:20 2016 by ELM ver.2012-10-06 from 001__elm20160209_080518__dat00.bin

