

ELMAVAN 3D WAVEFORMS (Measured data sampled at 50 kHz) 51000 packets of 144 samples from 2016-02-09T05:15:12.561.999.

Processed Sat Apr 9 16:49:19 2016 by ELM ver.2012-10-06 from 001__elm20160209_051511__dat00.bin

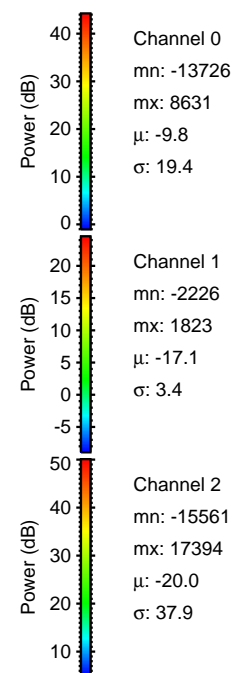
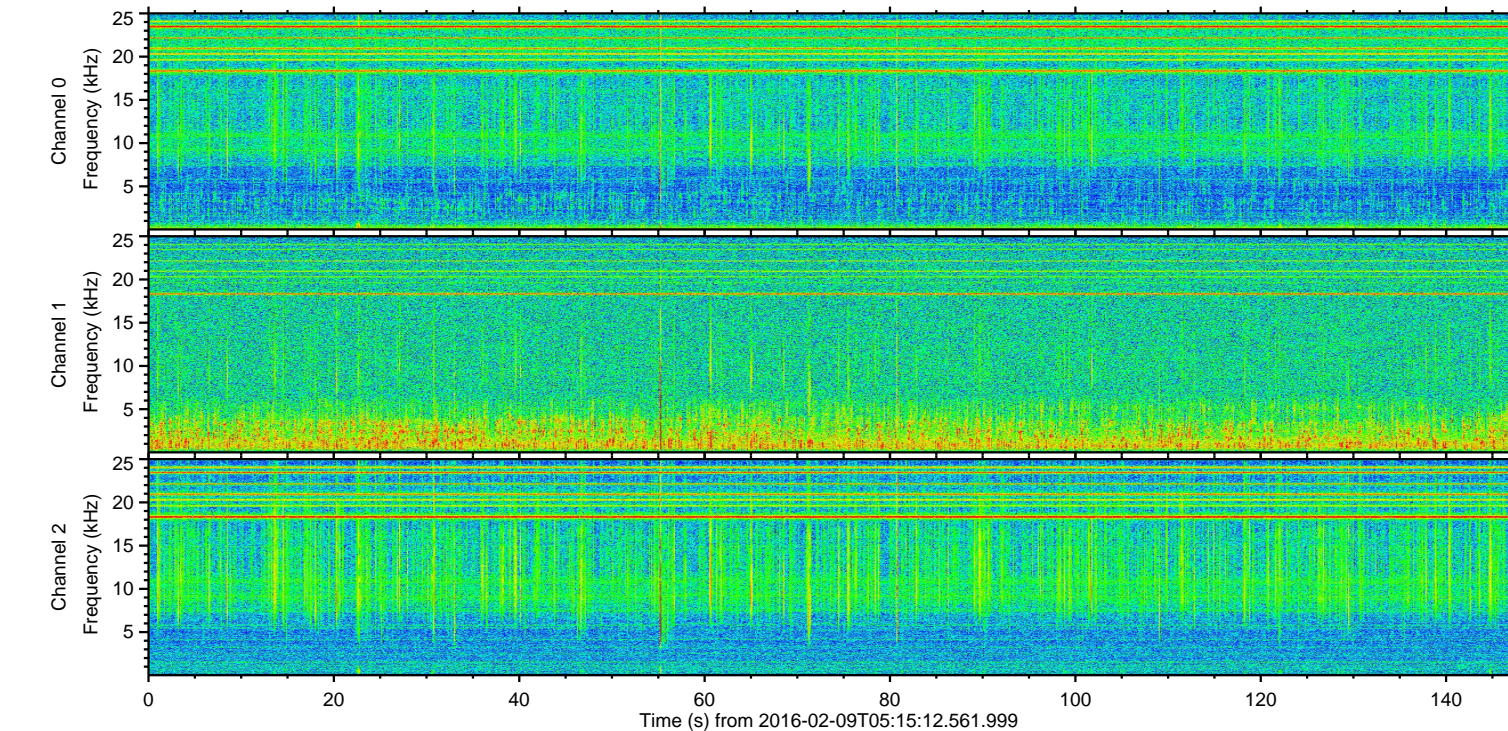
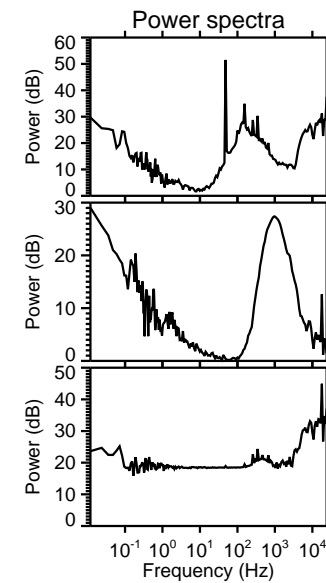
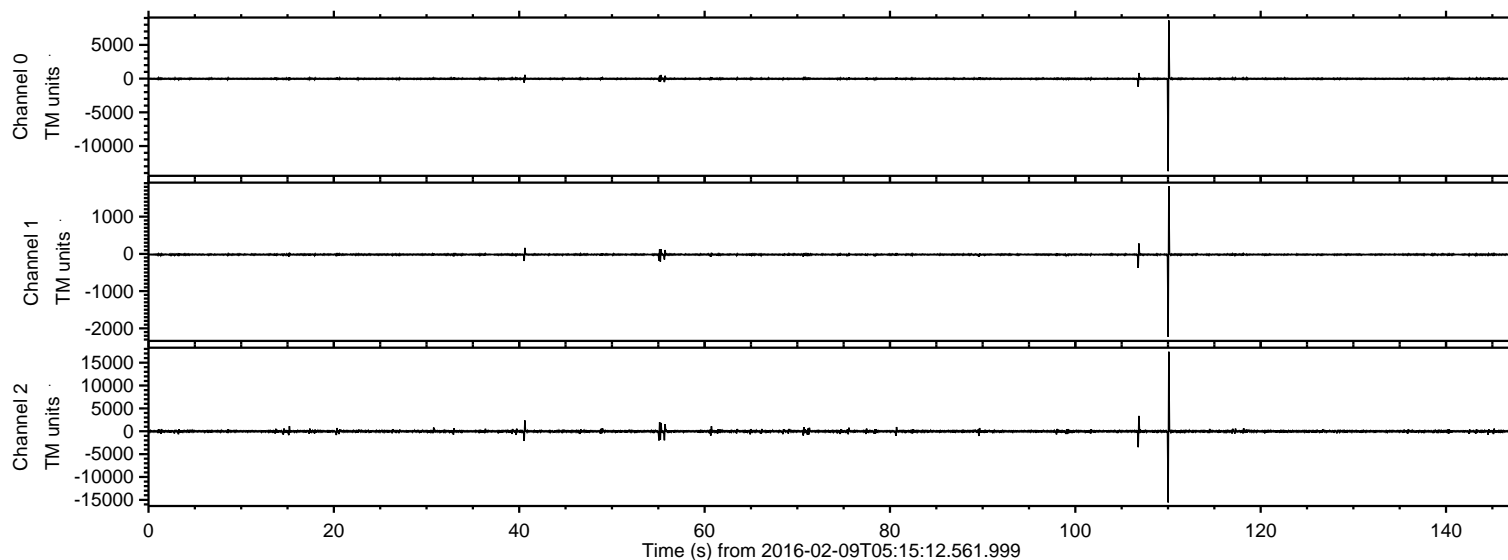

ELMAVAN 3D WAVEFORMS (Measured data sampled at 50 kHz) 51000 packets of 144 samples from 2016-02-09T05:15:12.561.999. Part 111/147

Processed Sat Apr 9 16:49:31 2016 by ELM ver.2012-10-06 from 001__elm20160209_051511__dat00.bin

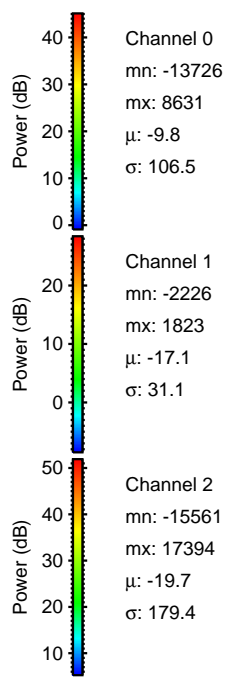
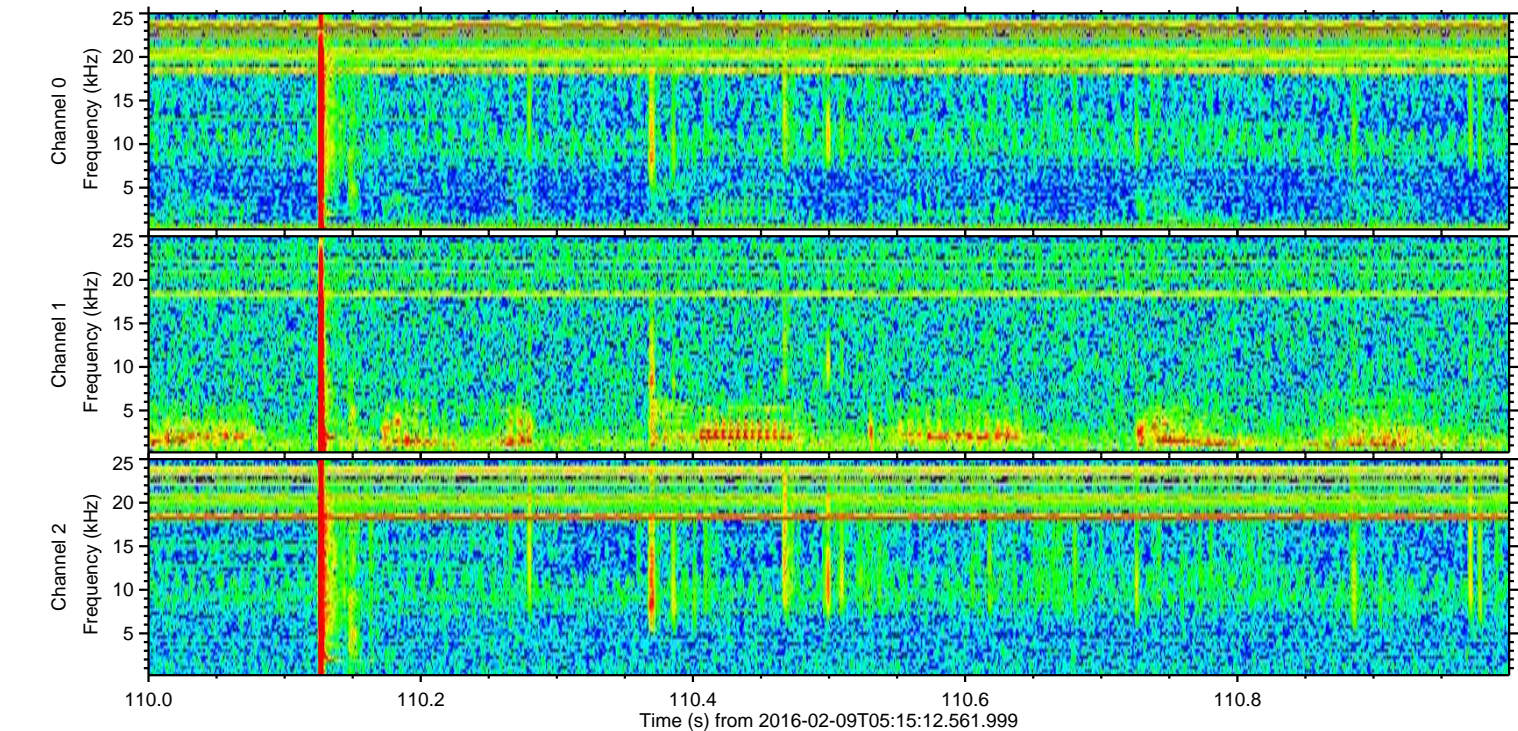
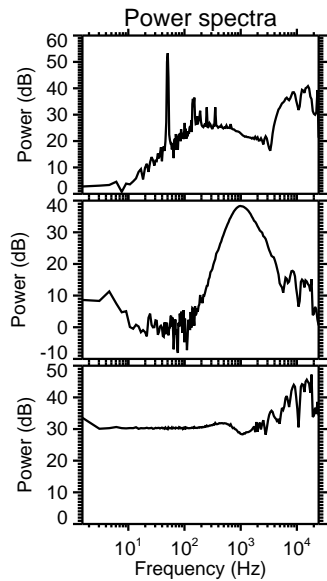
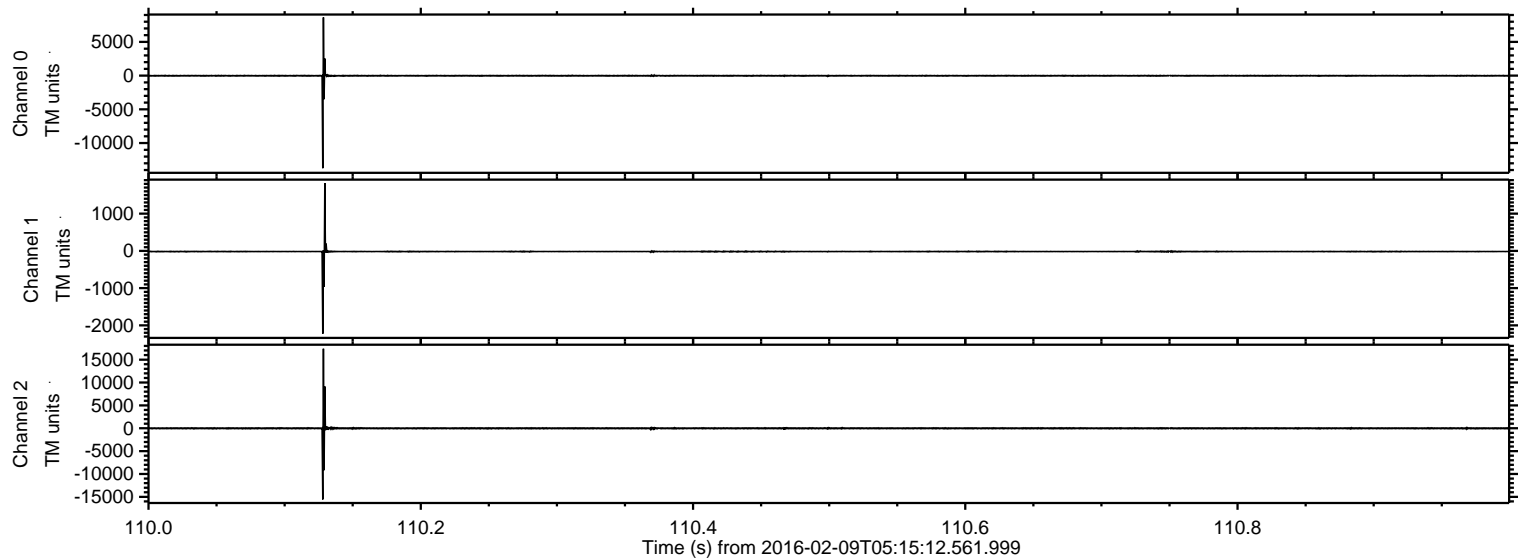

ELMAVAN 3D WAVEFORMS (Measured data sampled at 50 kHz) 51000 packets of 144 samples from 2016-02-09T05:15:12.561.999. Part 107/147

Processed Sat Apr 9 16:49:32 2016 by ELM ver.2012-10-06 from 001__elm20160209_051511__dat00.bin

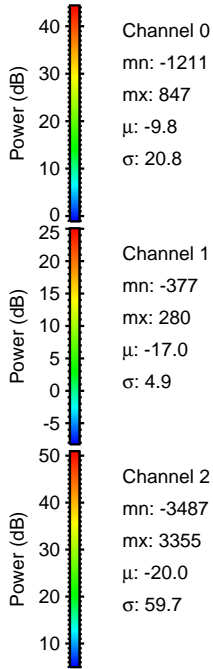
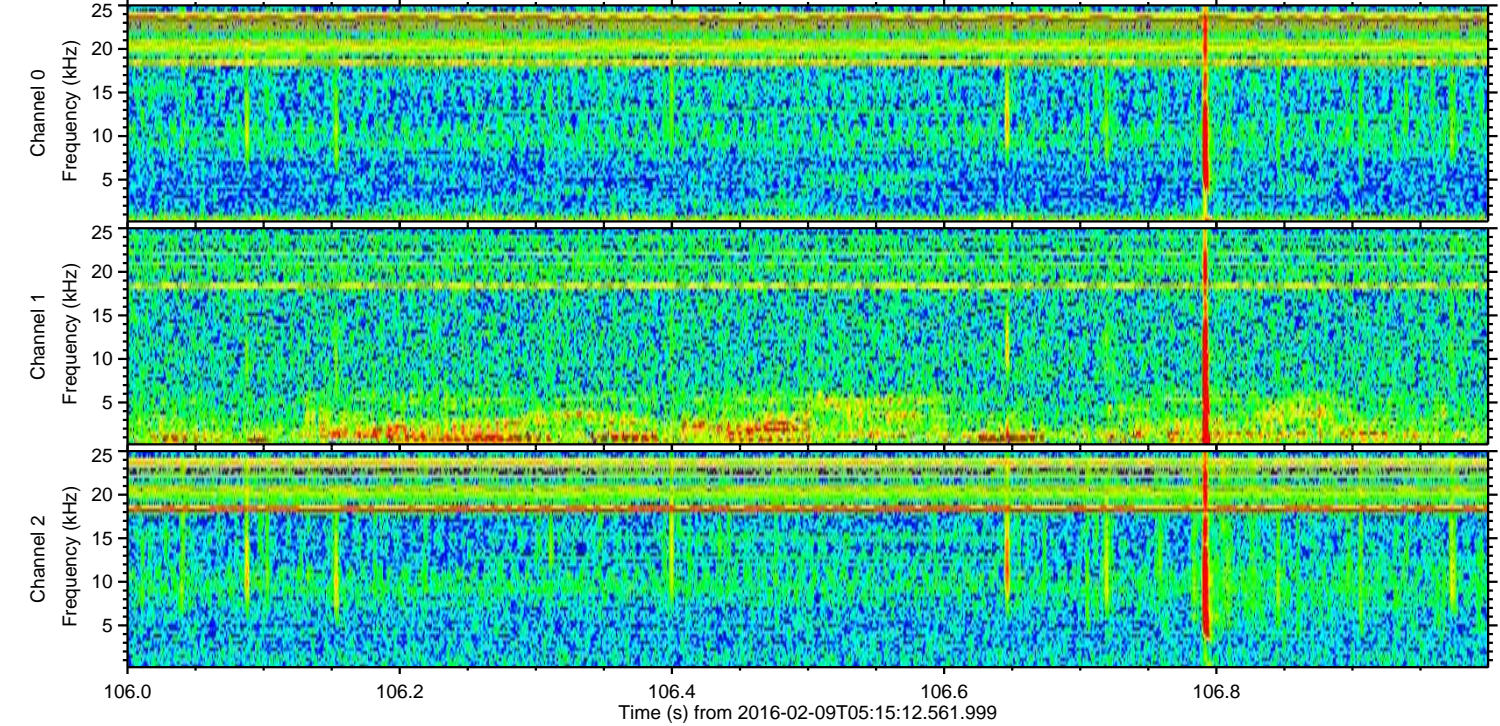
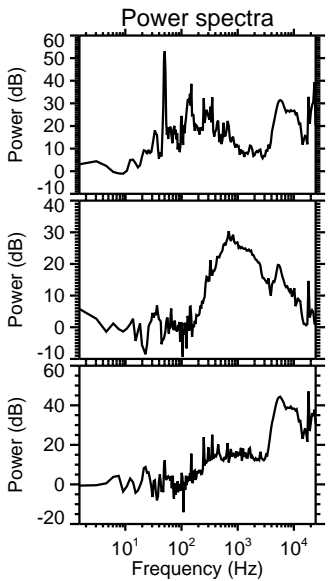
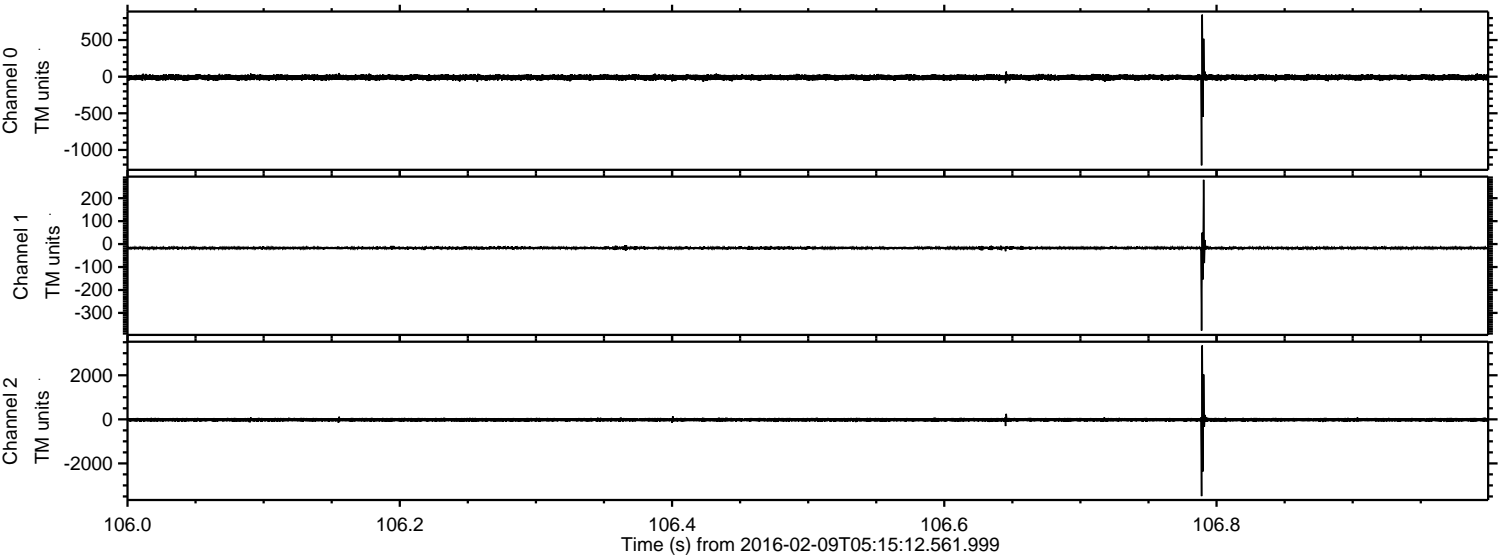

Processed Sat Apr 9 16:49:33 2016 by ELM ver.2012-10-06 from 001__elm20160209_051511__dat00.bin

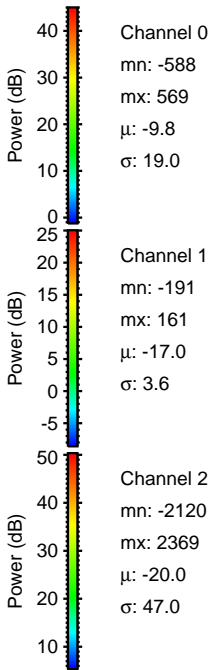
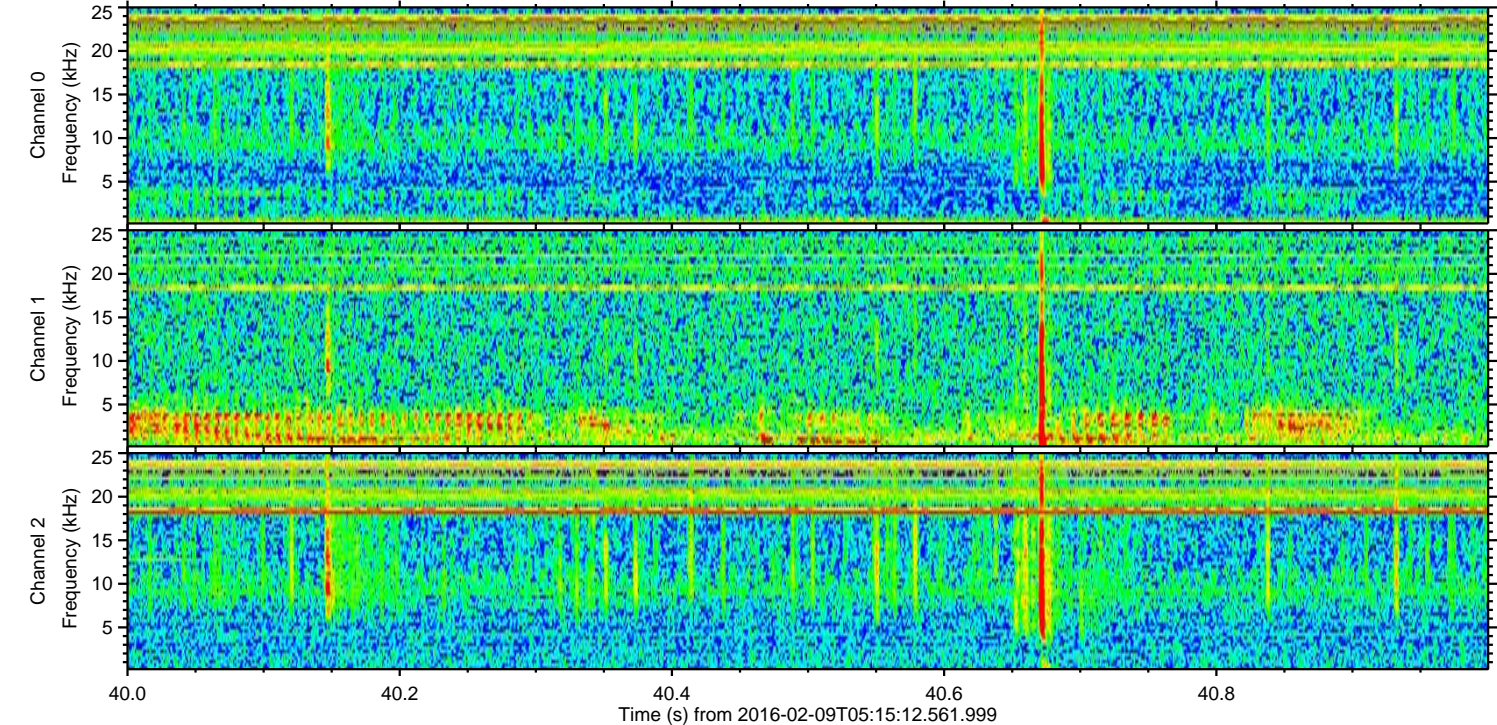
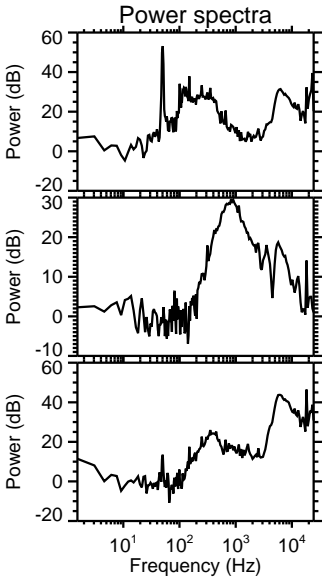
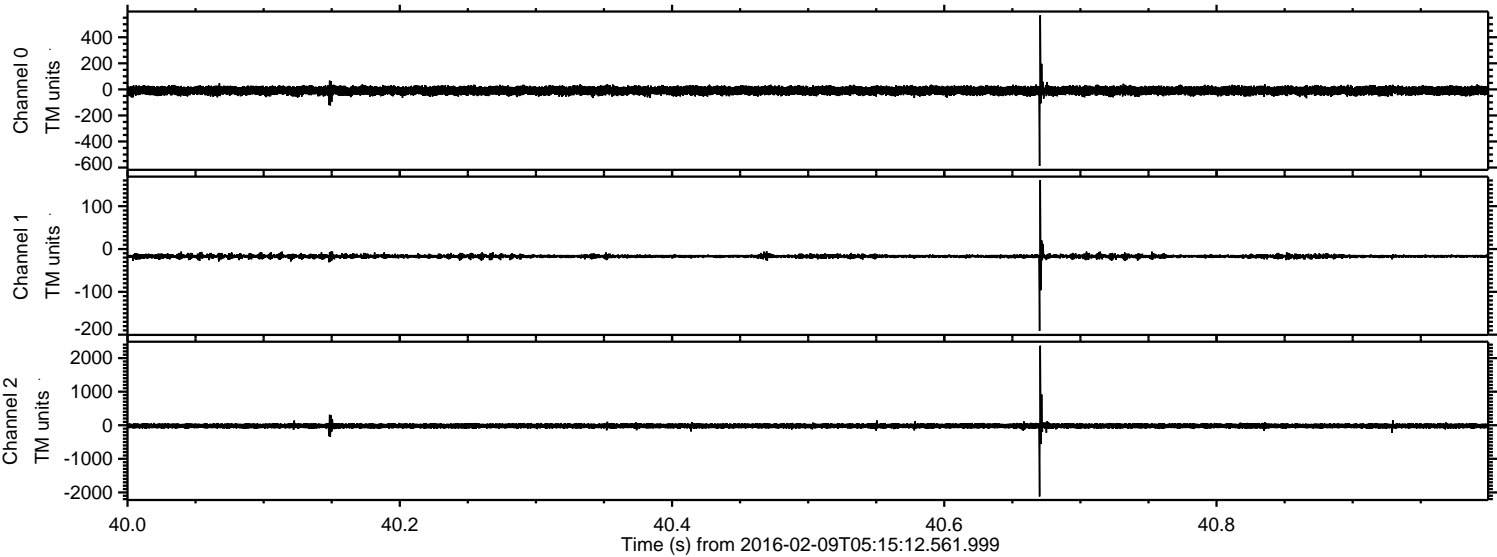

Processed Sat Apr 9 16:49:34 2016 by ELM ver.2012-10-06 from 001__elm20160209_051511__dat00.bin

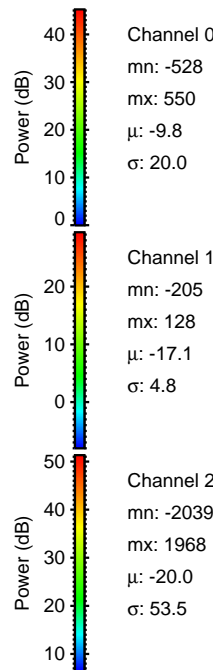
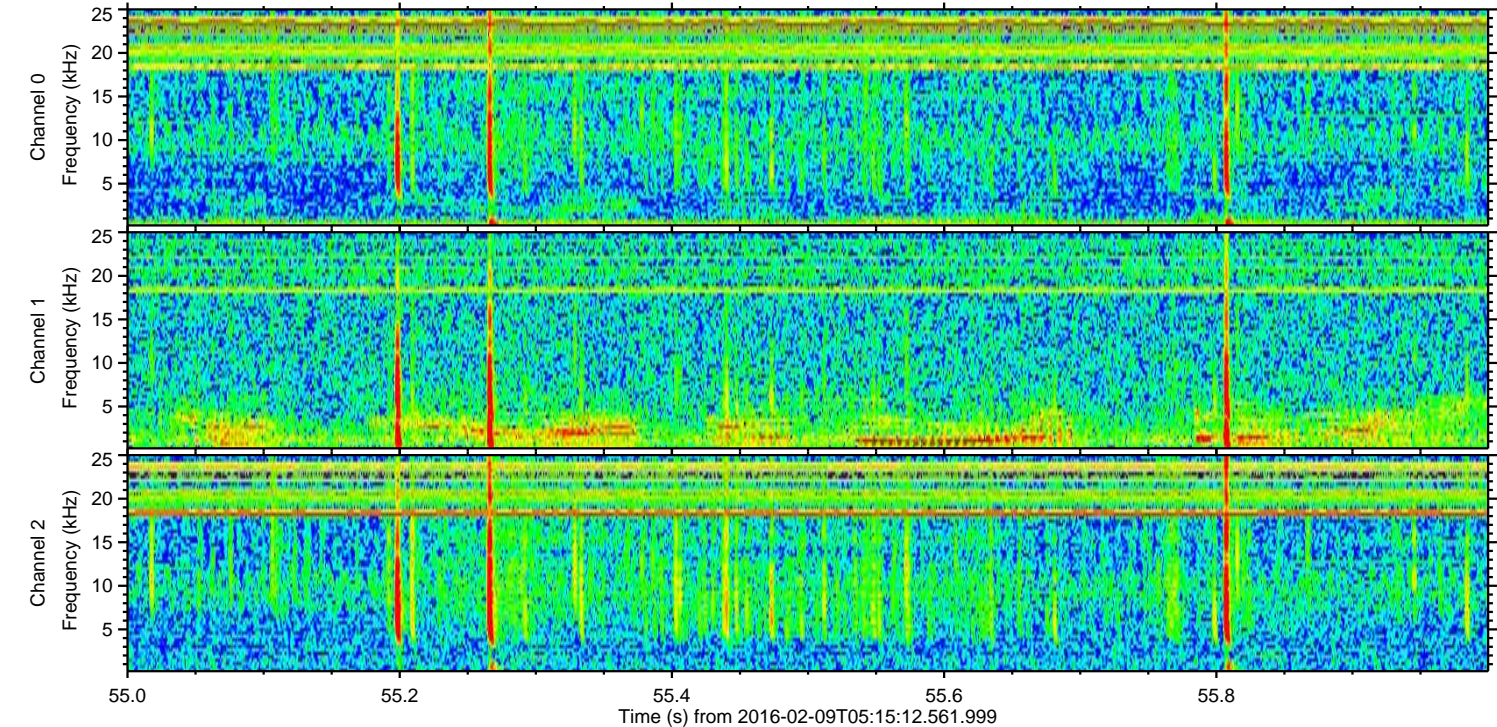
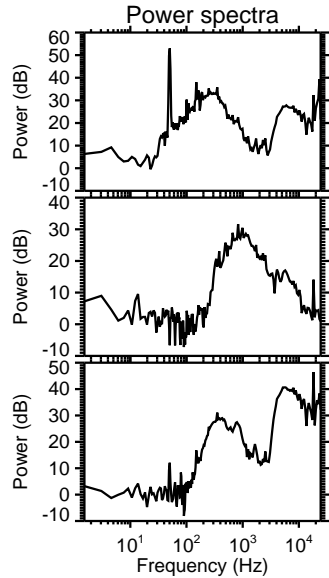
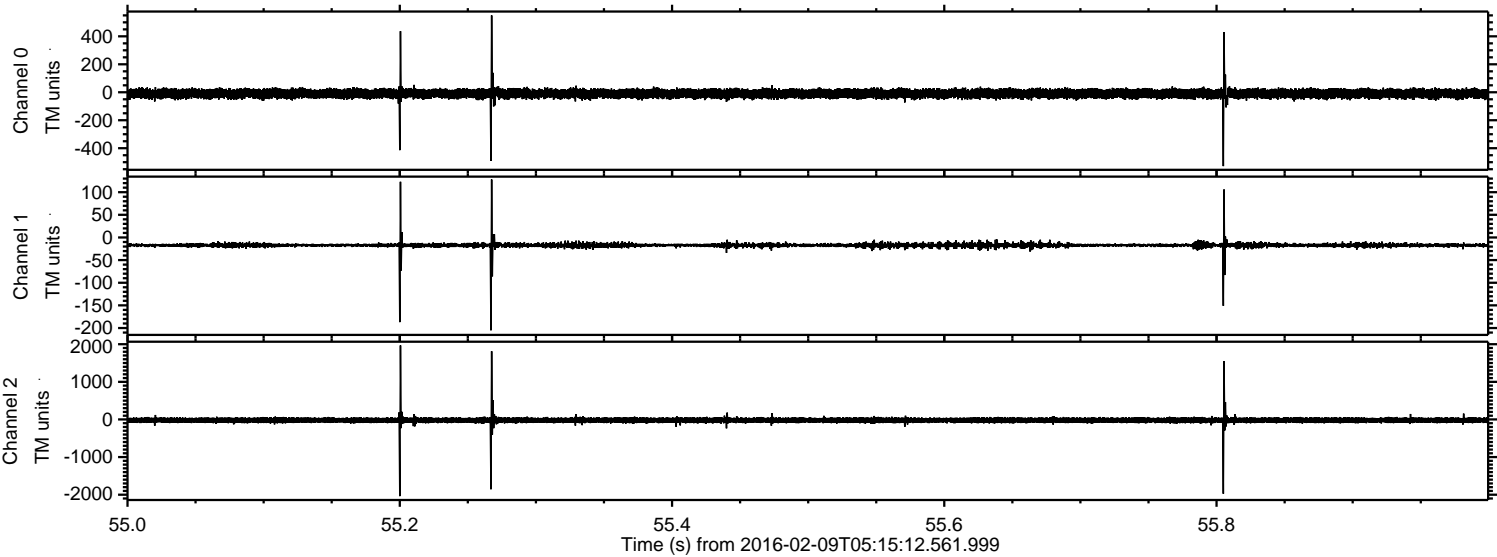

Processed Sat Apr 9 16:49:35 2016 by ELM ver.2012-10-06 from 001__elm20160209_051511__dat00.bin

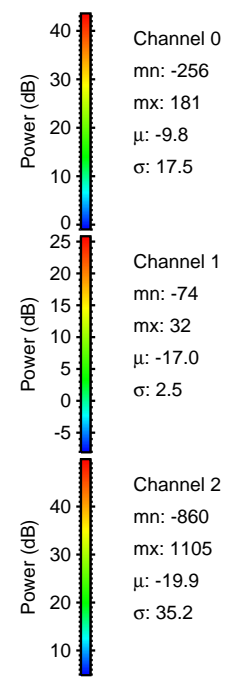
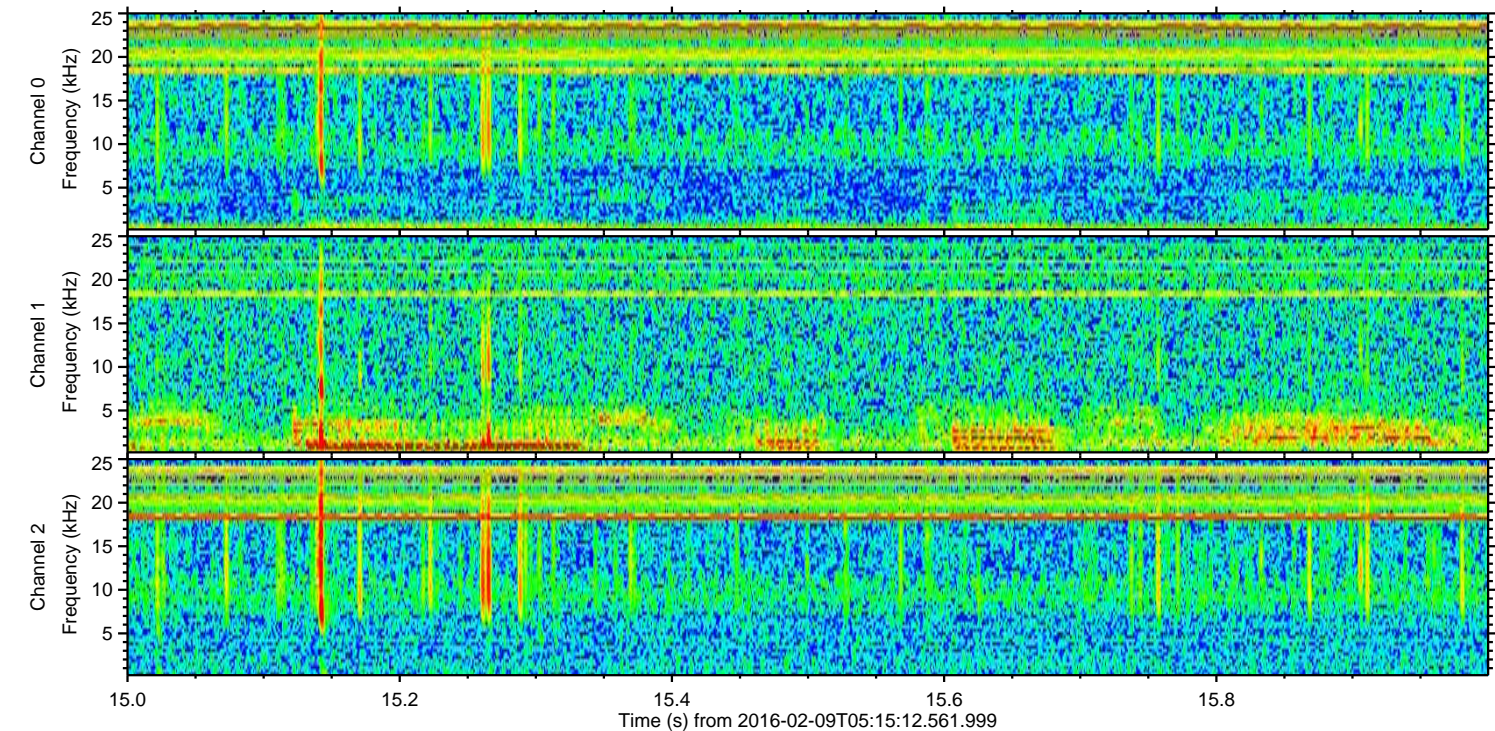
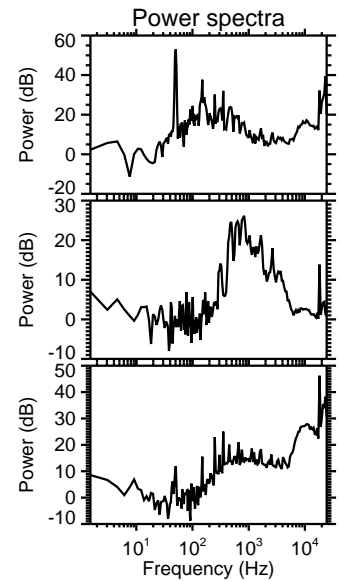
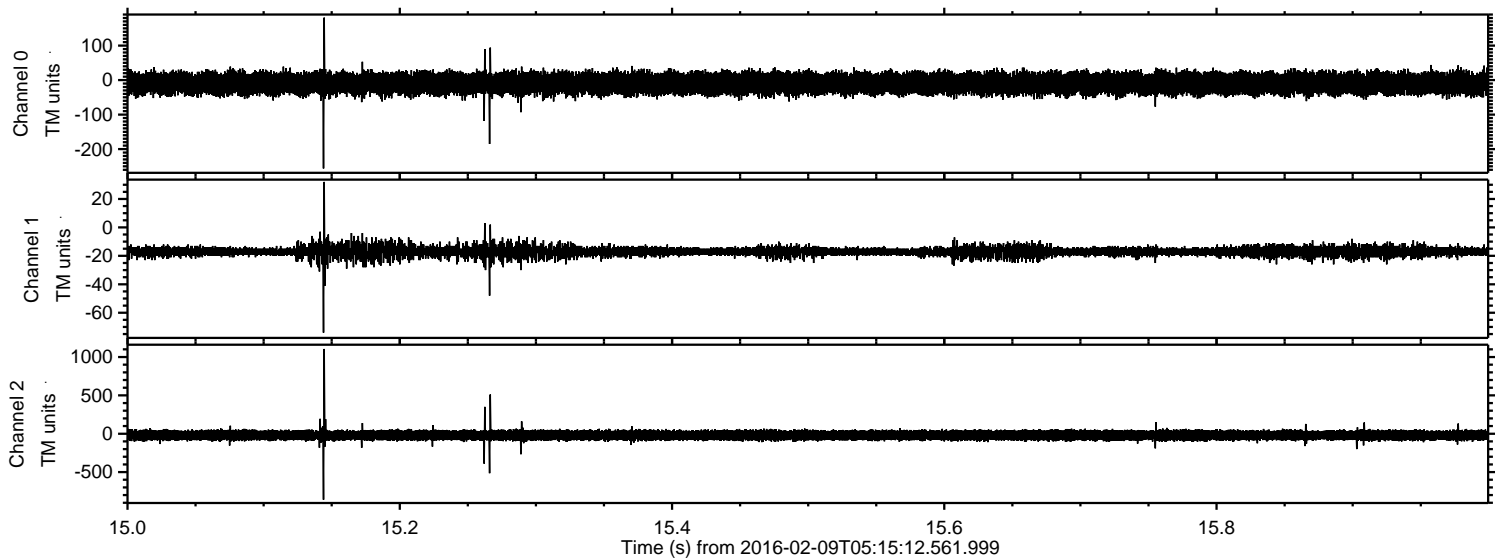

ELMAVAN 3D WAVEFORMS (Measured data sampled at 50 kHz) 51000 packets of 144 samples from 2016-02-09T05:15:12.561.999. Part 61/147

Processed Sat Apr 9 16:49:36 2016 by ELM ver.2012-10-06 from 001__elm20160209_051511__dat00.bin

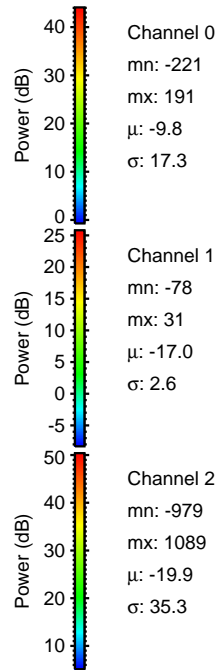
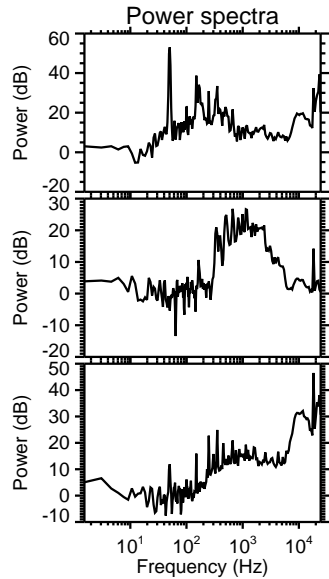
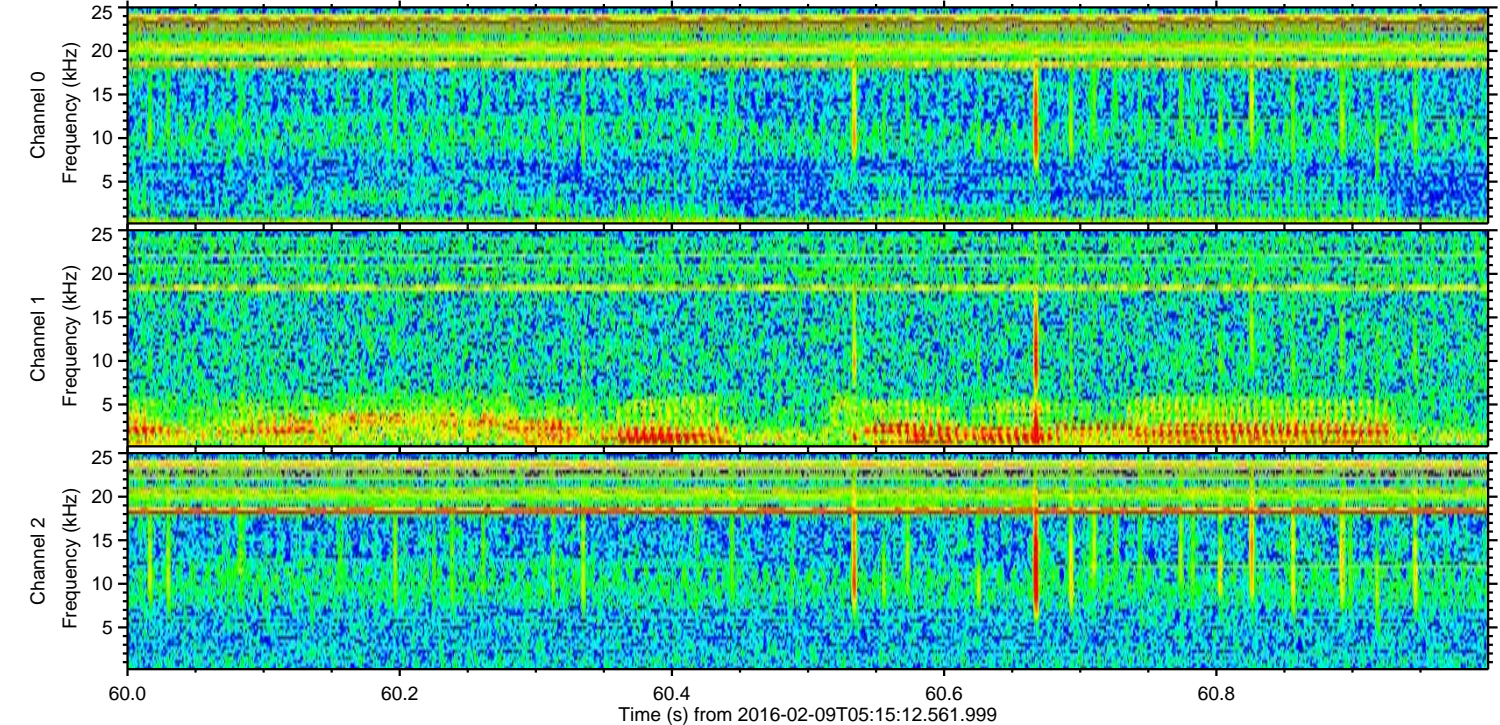
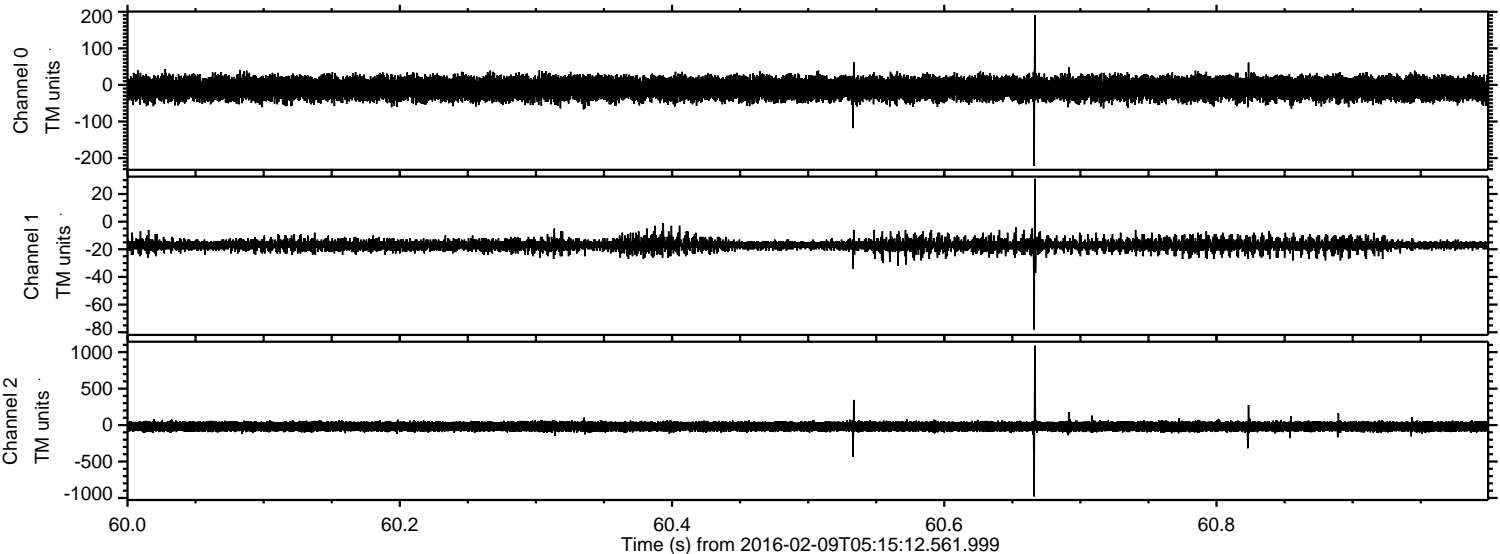

Processed Sat Apr 9 16:49:37 2016 by ELM ver.2012-10-06 from 001__elm20160209_051511__dat00.bin

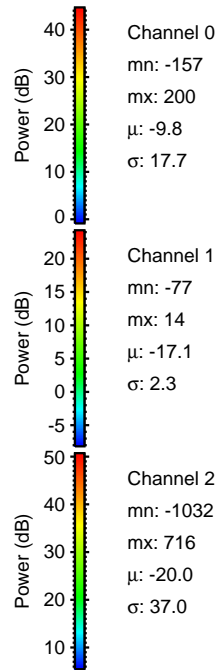
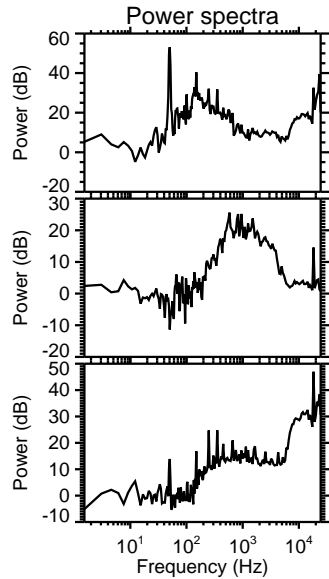
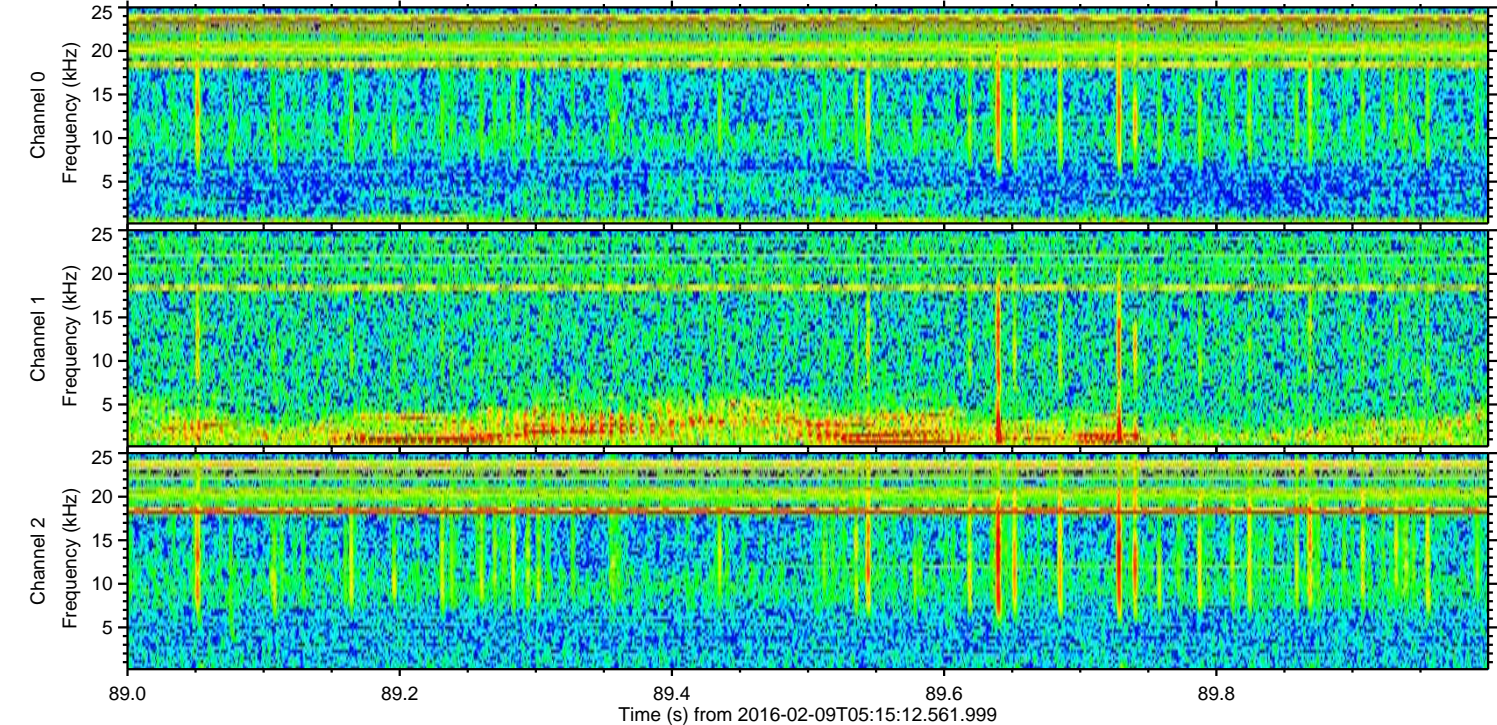
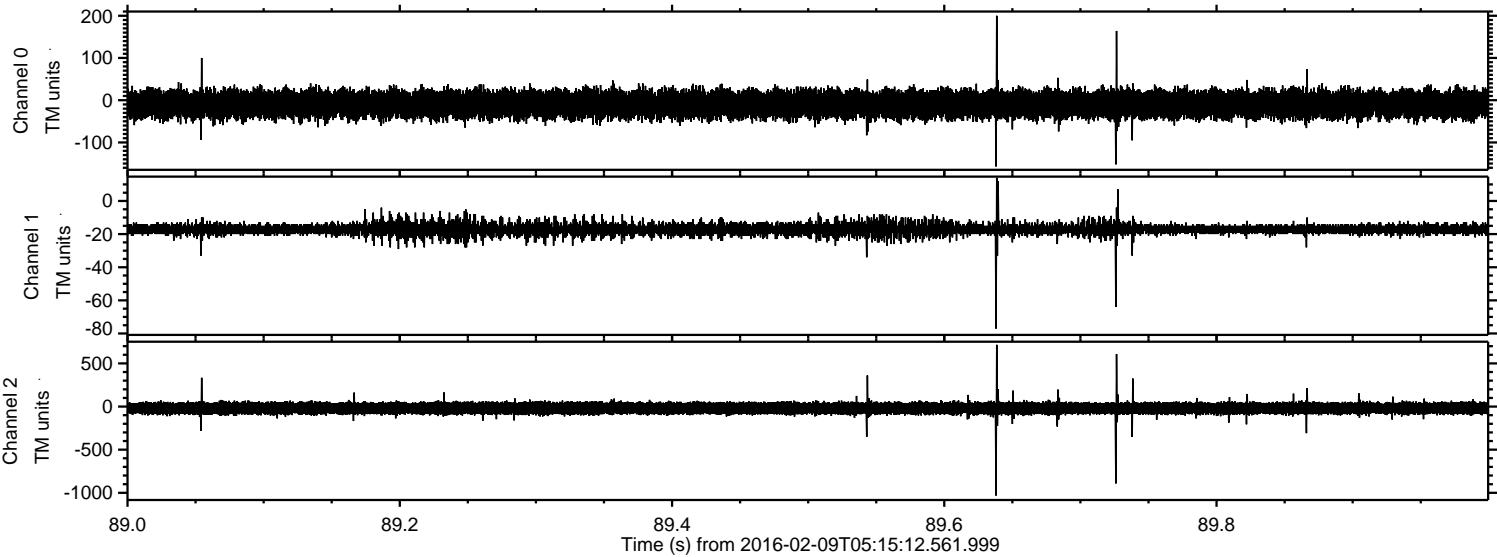

Processed Sat Apr 9 16:49:38 2016 by ELM ver.2012-10-06 from 001__elm20160209_051511__dat00.bin

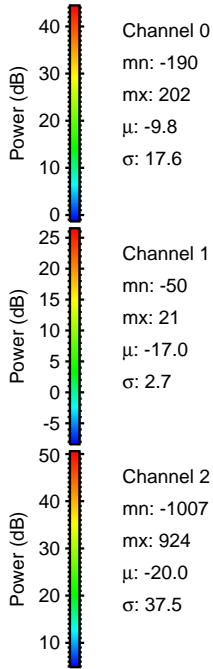
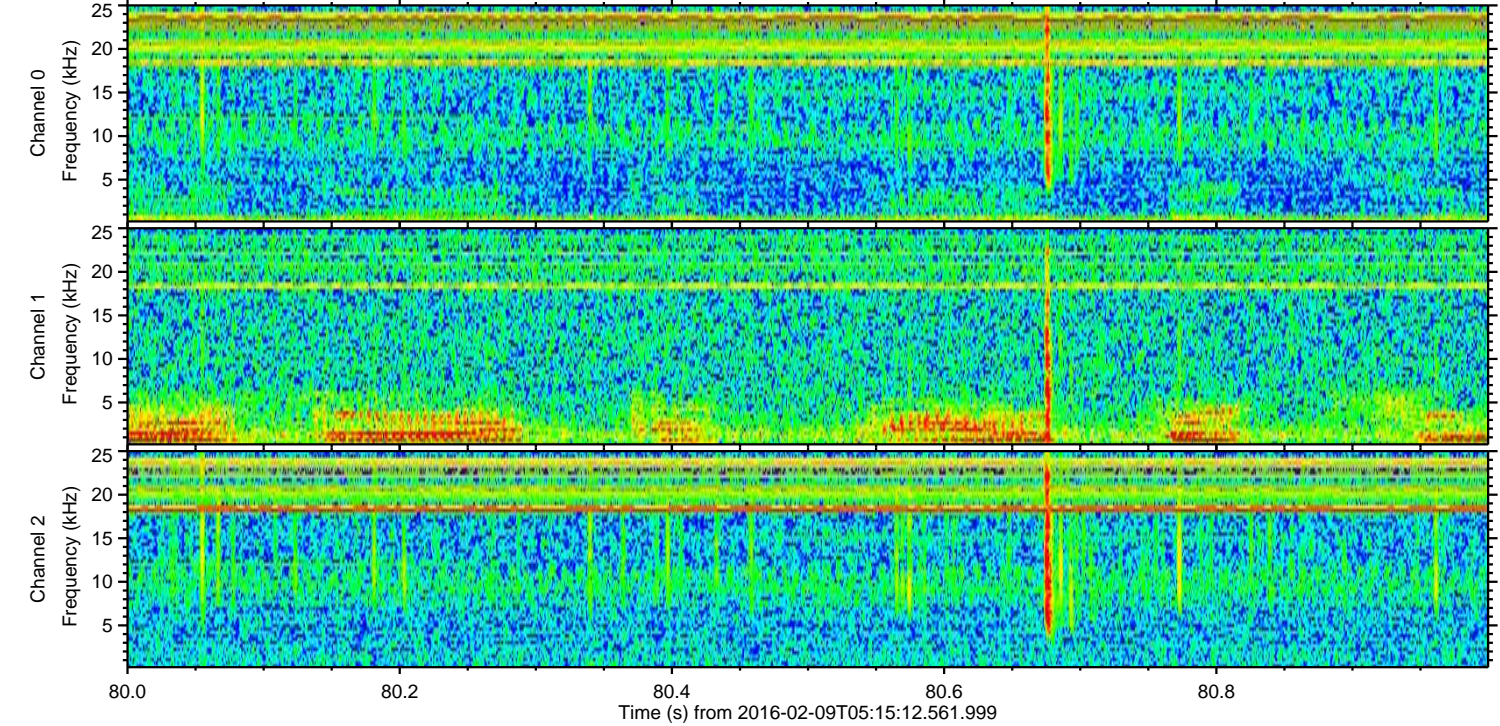
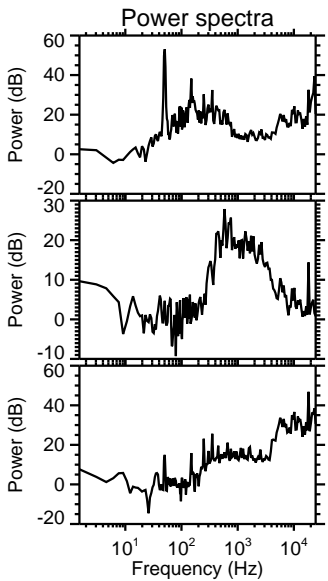
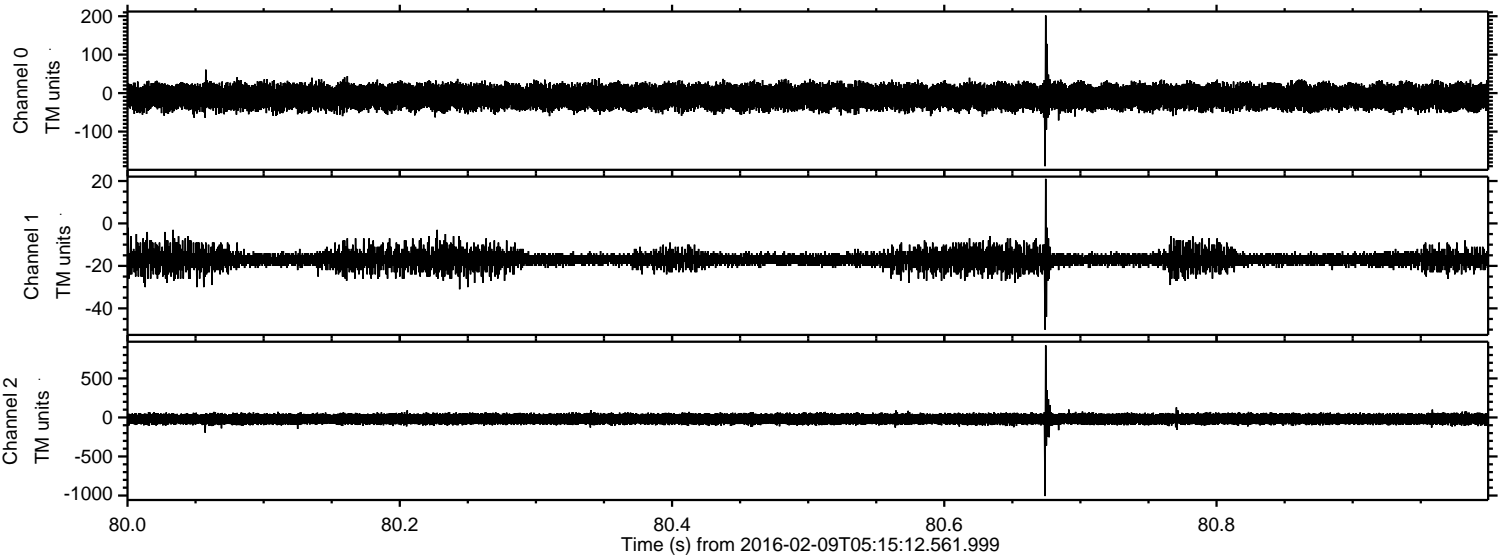

Channel 0
mn: -190
mx: 202
 μ : -9.8
 σ : 17.6

Channel 1
mn: -50
mx: 21
 μ : -17.0
 σ : 2.7

Channel 2
mn: -1007
mx: 924
 μ : -20.0
 σ : 37.5

Processed Sat Apr 9 16:49:38 2016 by ELM ver.2012-10-06 from 001__elm20160209_051511__dat00.bin

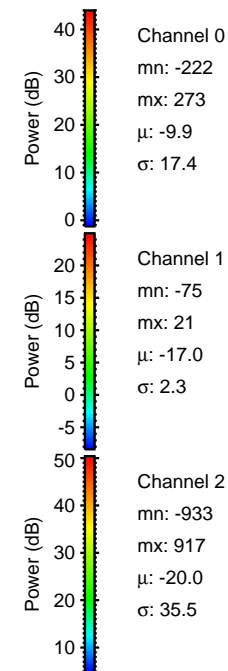
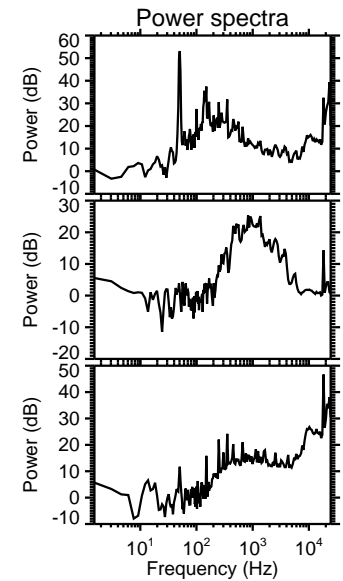
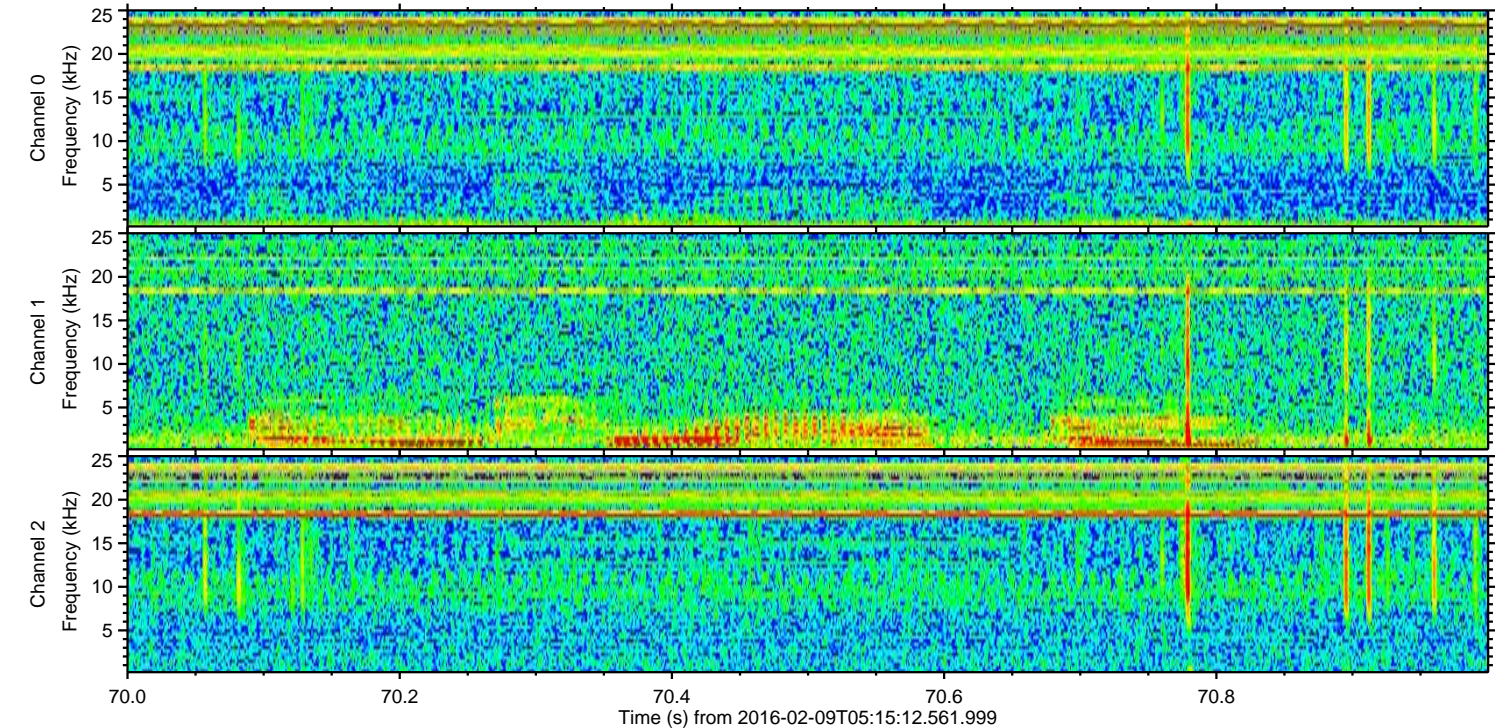
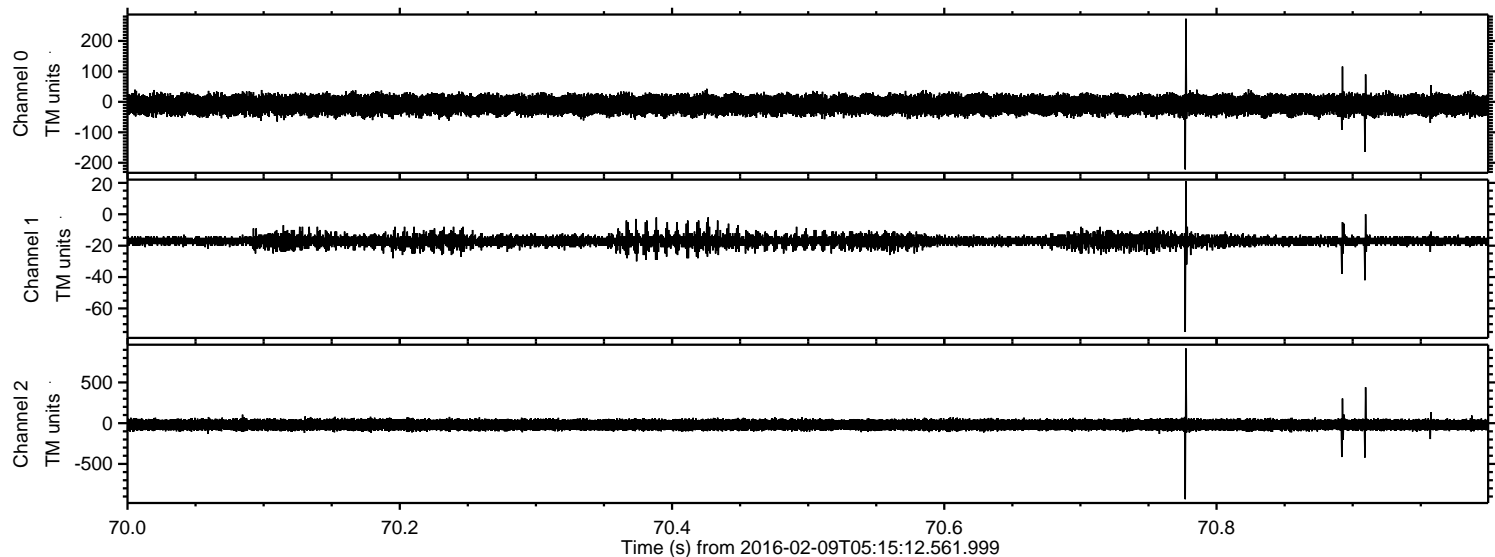

Processed Sat Apr 9 16:49:39 2016 by ELM ver.2012-10-06 from 001__elm20160209_051511__dat00.bin

