

ELMAVAN 3D WAVEFORMS (Measured data sampled at 50 kHz) 51000 packets of 144 samples from 2016-02-09T03:20:07.652.000.

Processed Sat Apr 9 16:25:52 2016 by ELM ver.2012-10-06 from 001__elm20160209_032006__dat00.bin

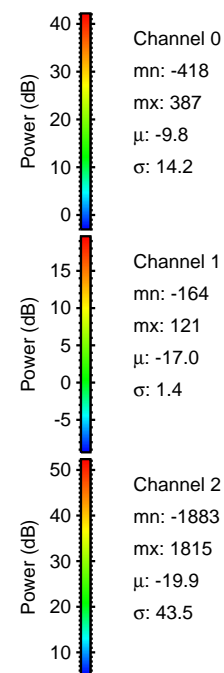
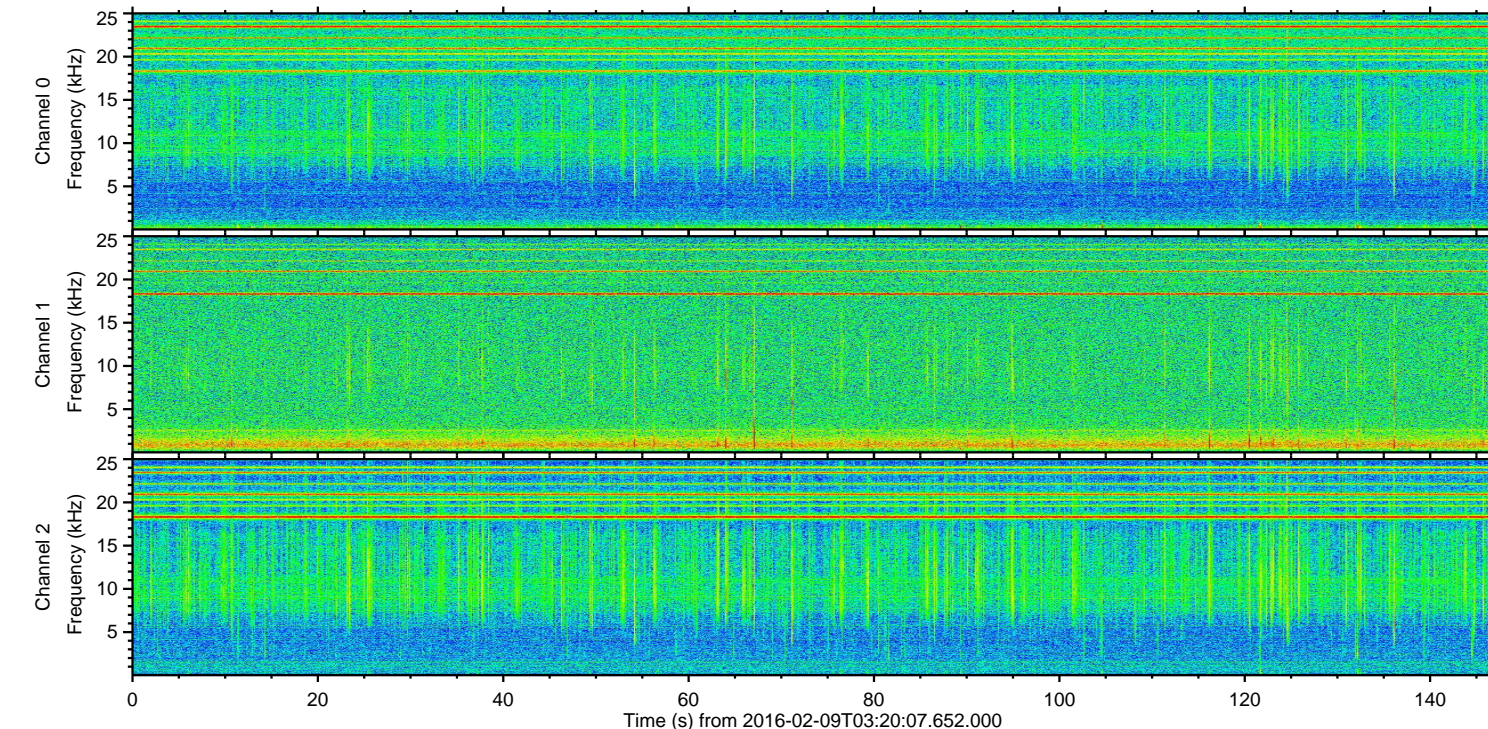
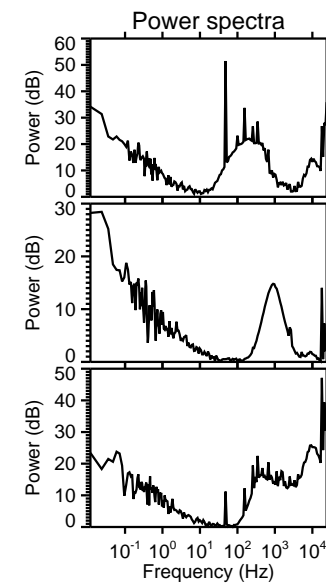
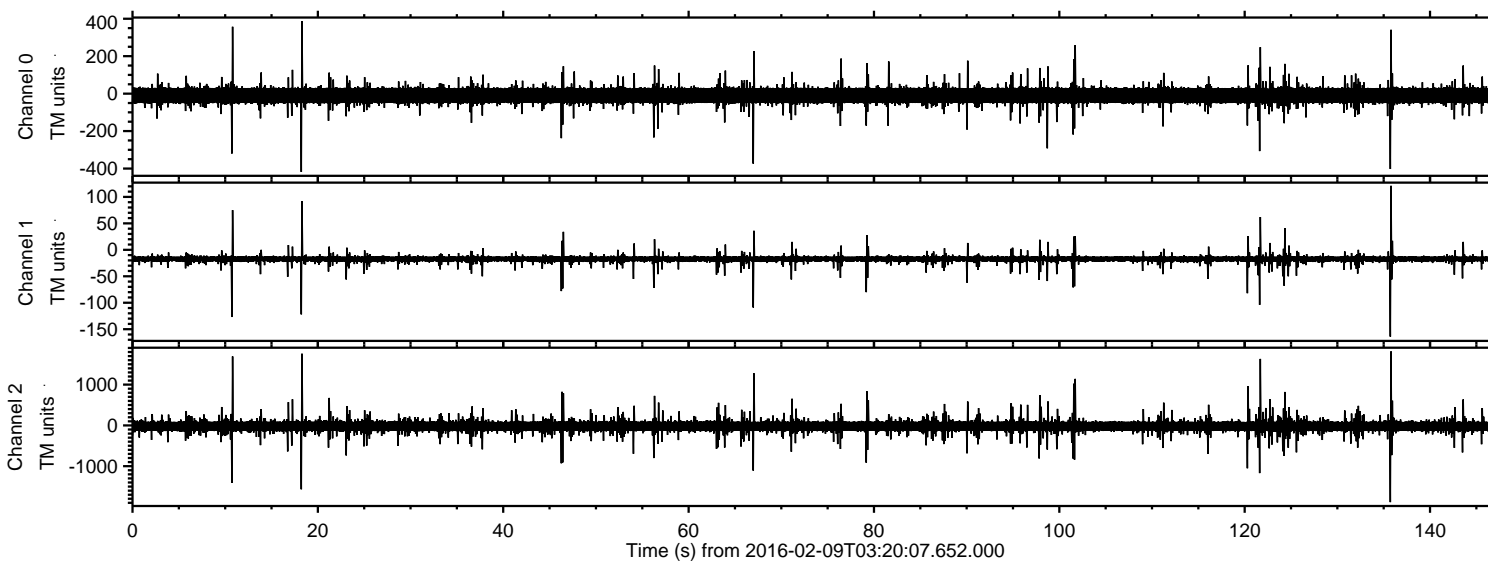

ELMAVAN 3D WAVEFORMS (Measured data sampled at 50 kHz) 51000 packets of 144 samples from 2016-02-09T03:20:07.652.000. Part 136/147

Processed Sat Apr 9 16:26:04 2016 by ELM ver.2012-10-06 from 001__elm20160209_032006__dat00.bin

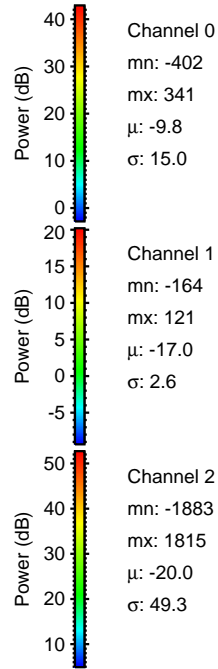
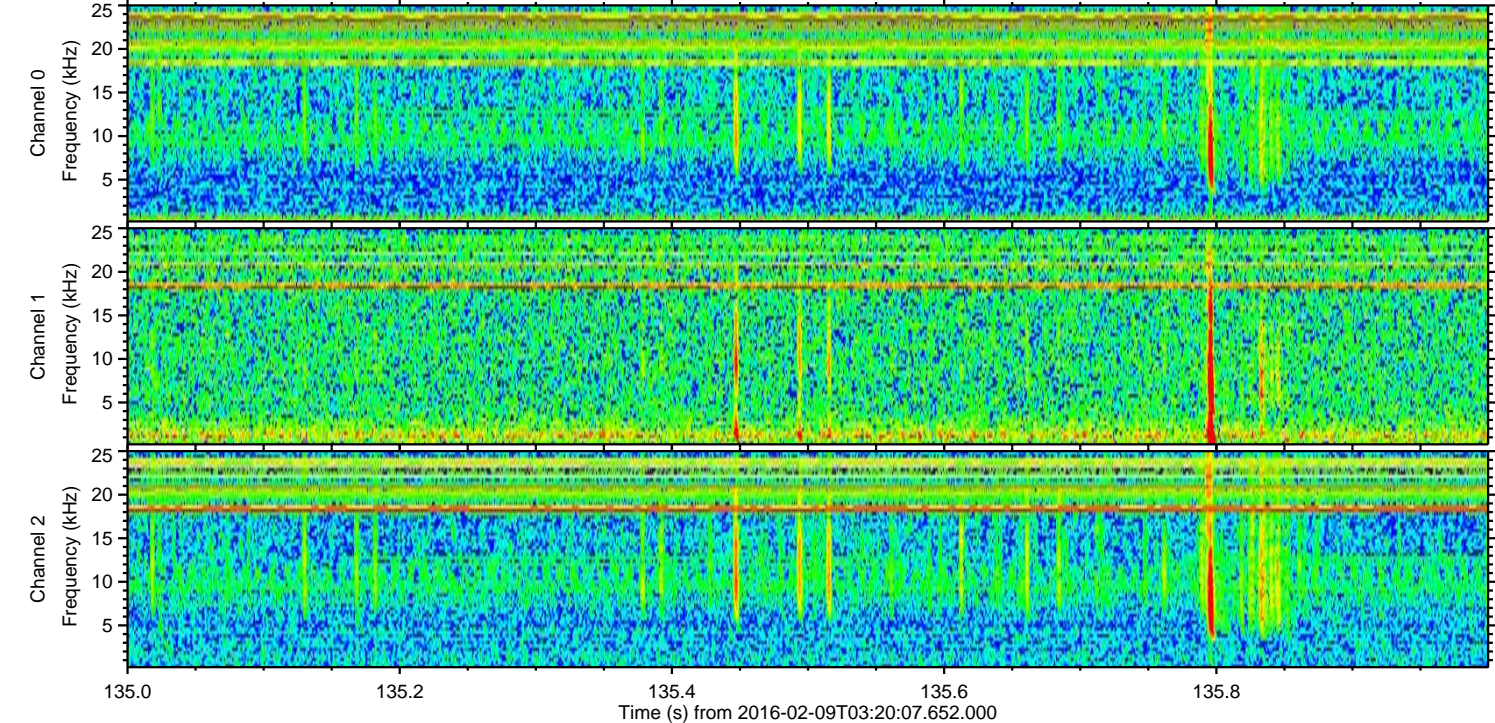
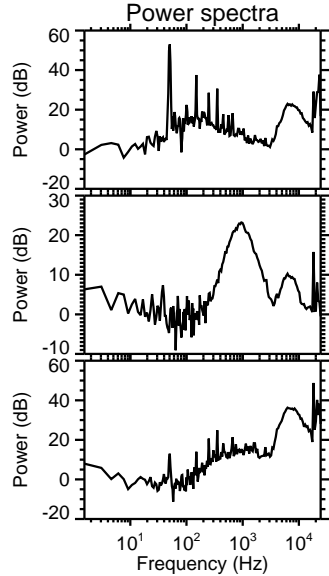
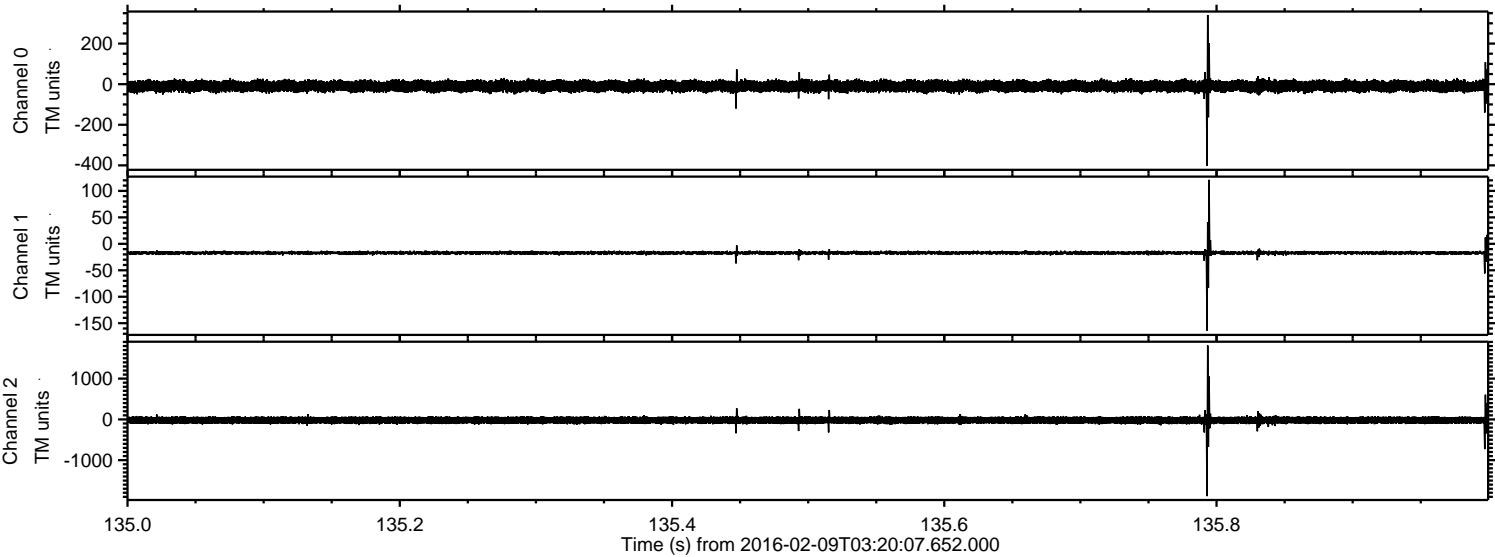

Processed Sat Apr 9 16:26:04 2016 by ELM ver.2012-10-06 from 001__elm20160209_032006__dat00.bin

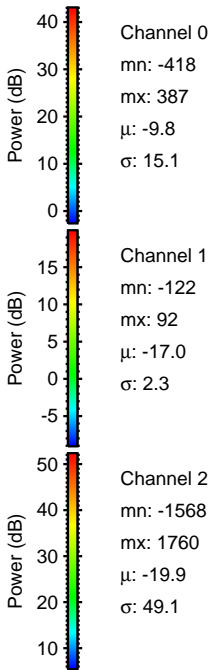
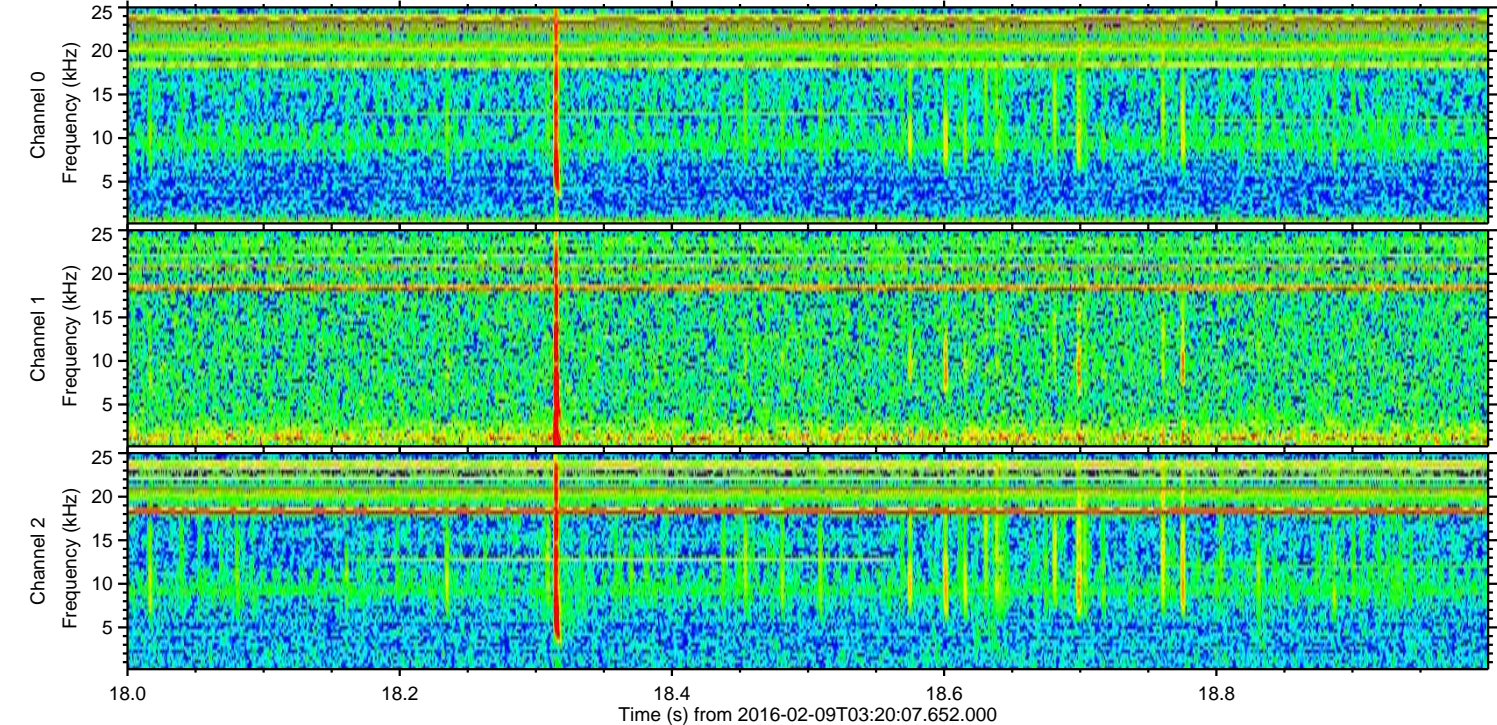
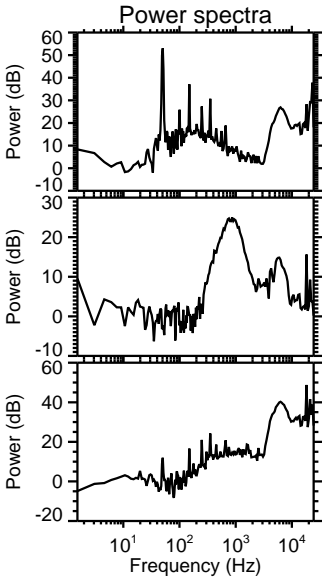
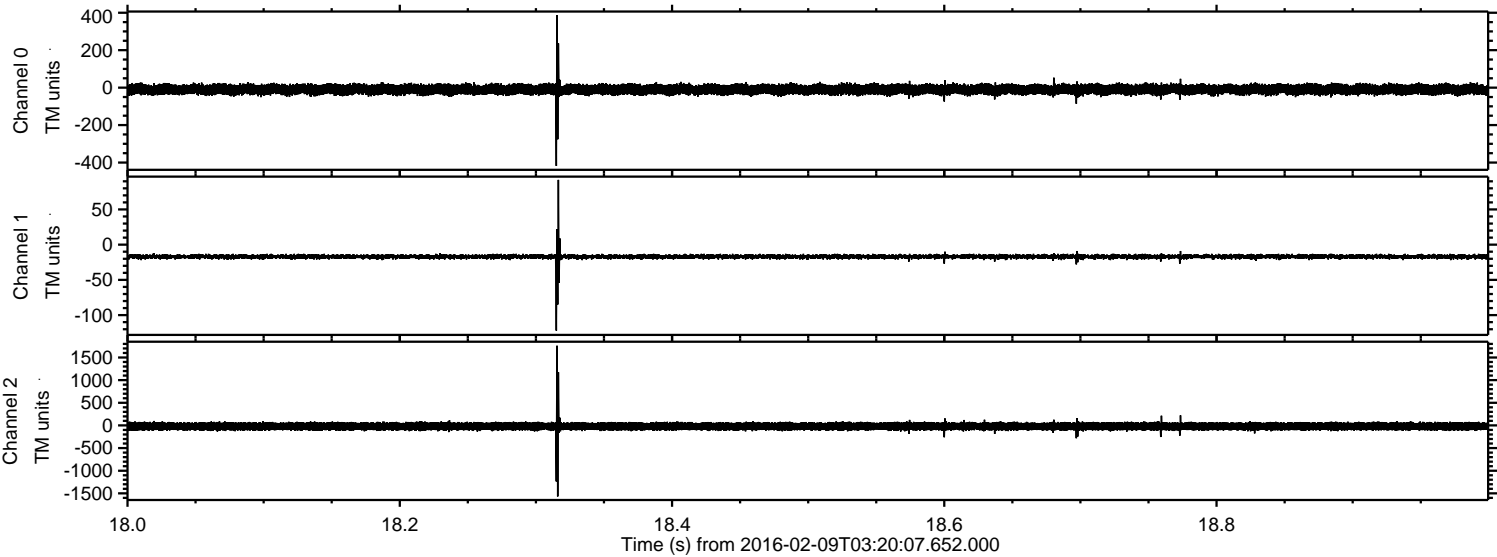

Processed Sat Apr 9 16:26:05 2016 by ELM ver.2012-10-06 from 001__elm20160209_032006__dat00.bin

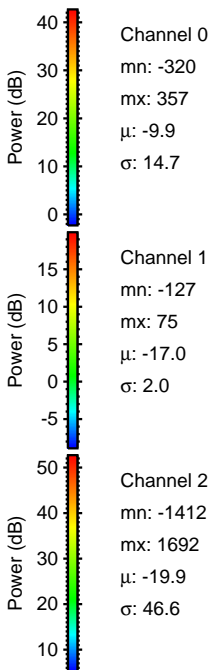
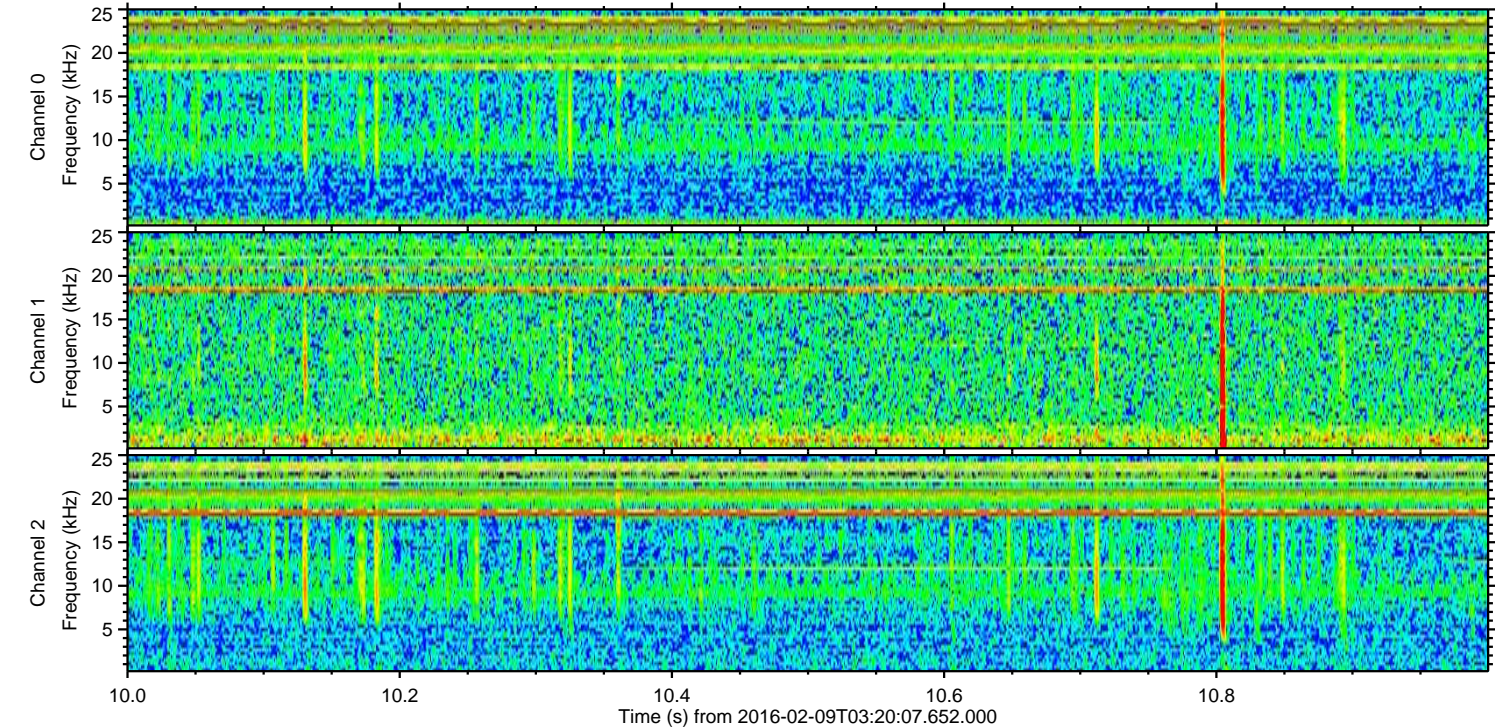
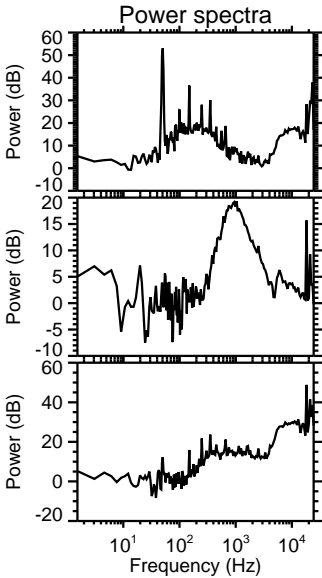
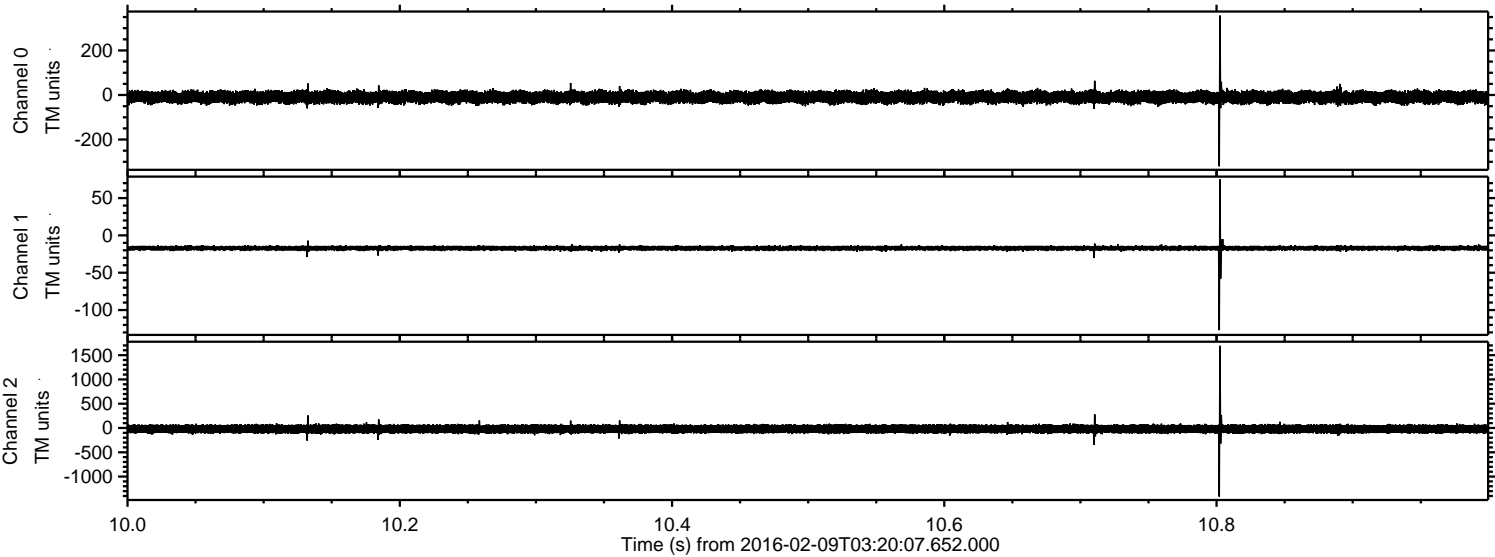

ELMAVAN 3D WAVEFORMS (Measured data sampled at 50 kHz) 51000 packets of 144 samples from 2016-02-09T03:20:07.652.000. Part 122/147

Processed Sat Apr 9 16:26:06 2016 by ELM ver.2012-10-06 from 001__elm20160209_032006__dat00.bin

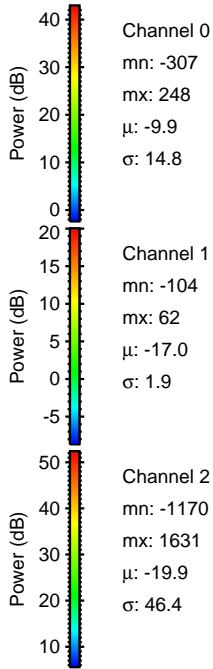
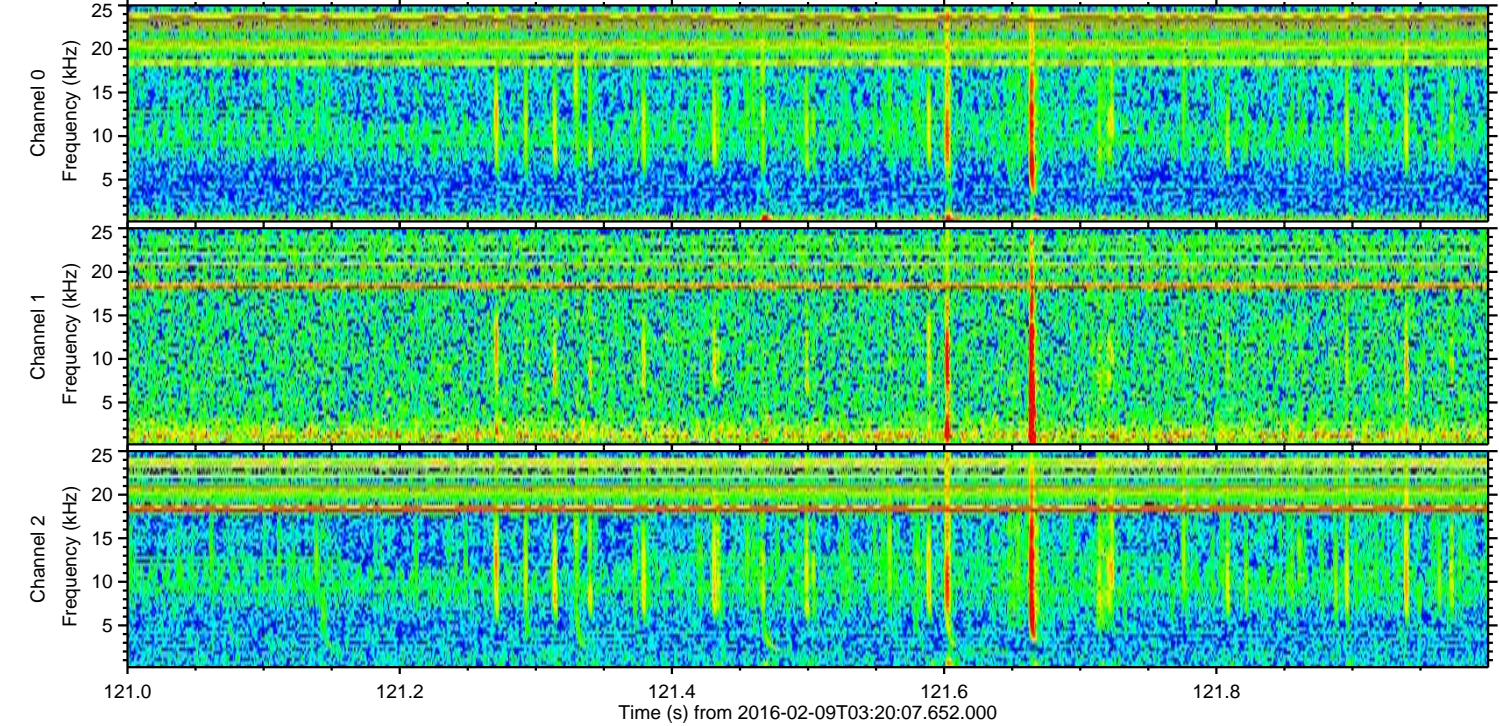
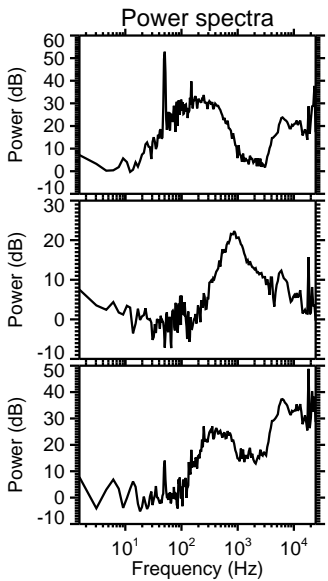
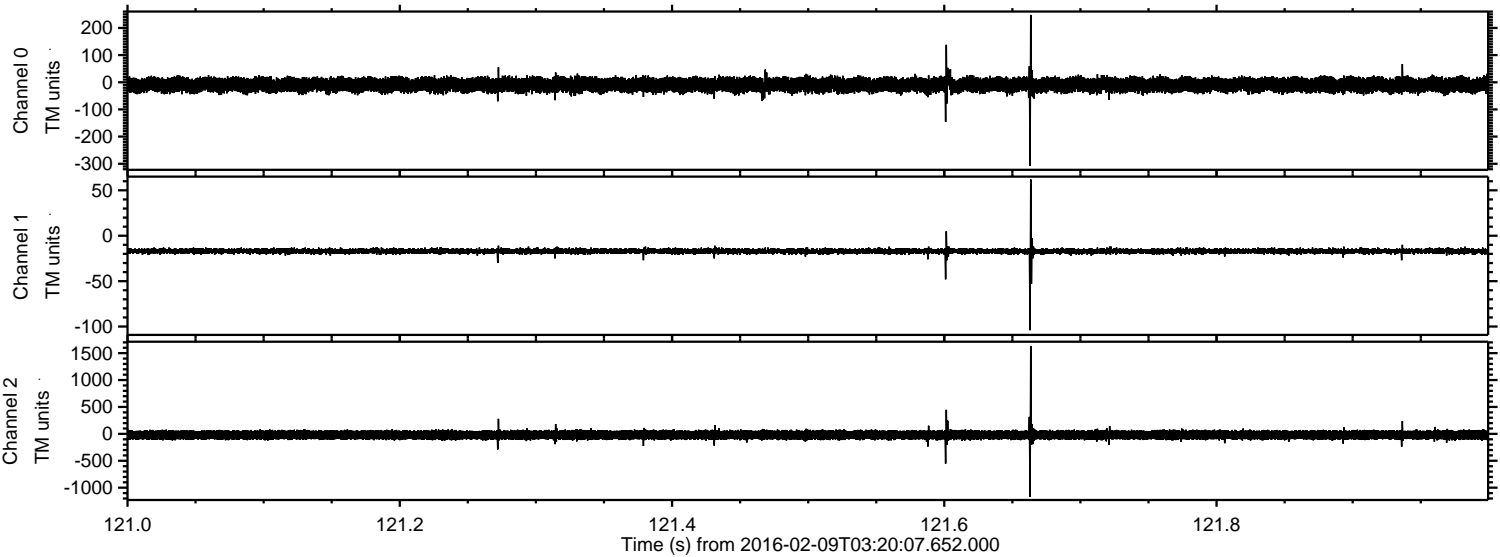

Processed Sat Apr 9 16:26:07 2016 by ELM ver.2012-10-06 from 001__elm20160209_032006__dat00.bin

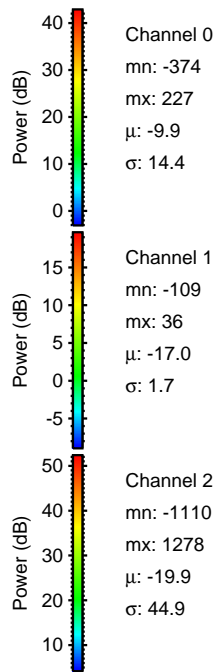
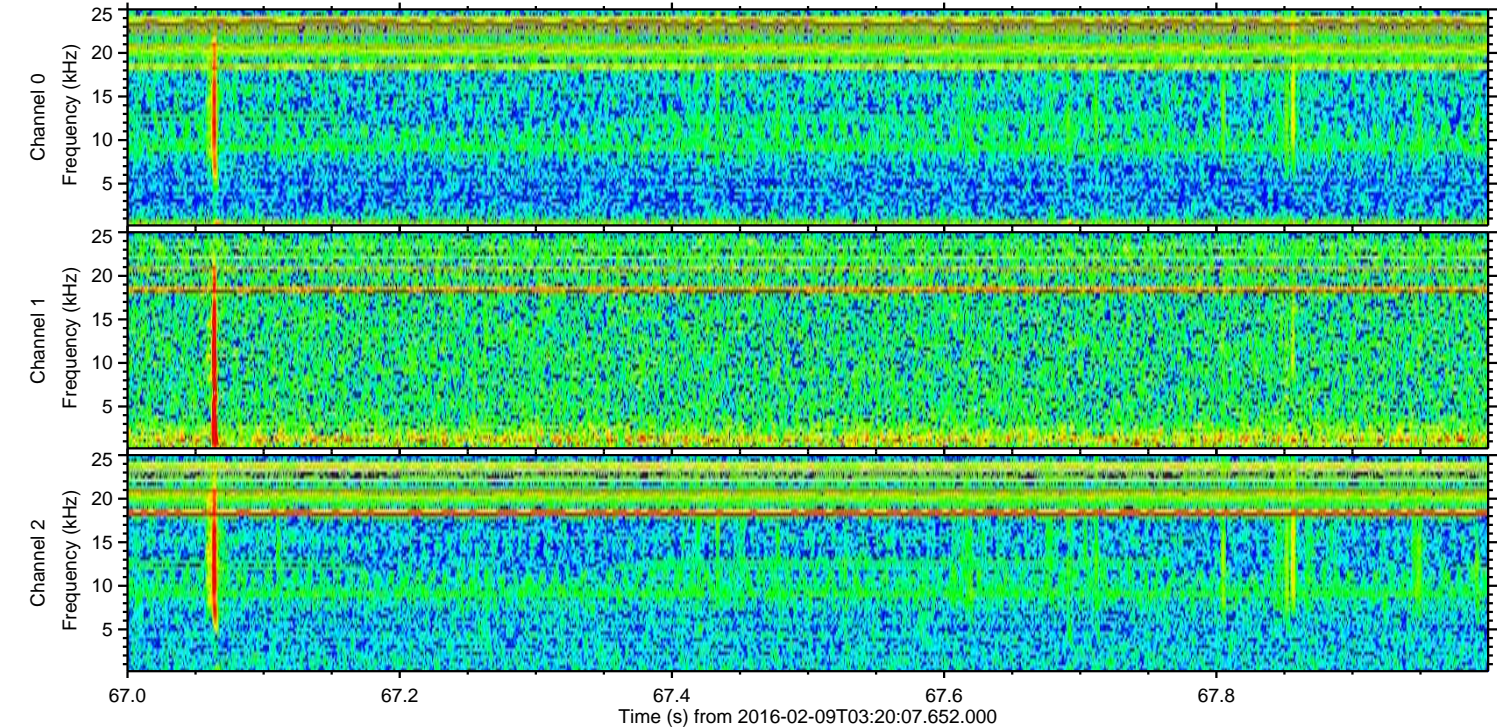
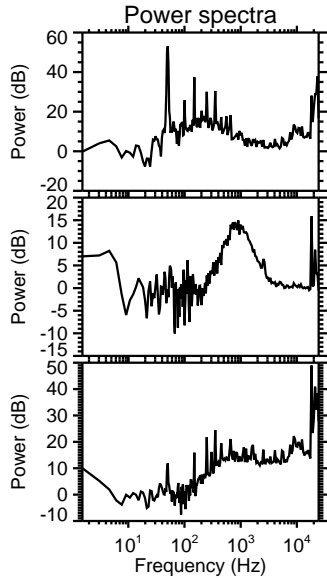
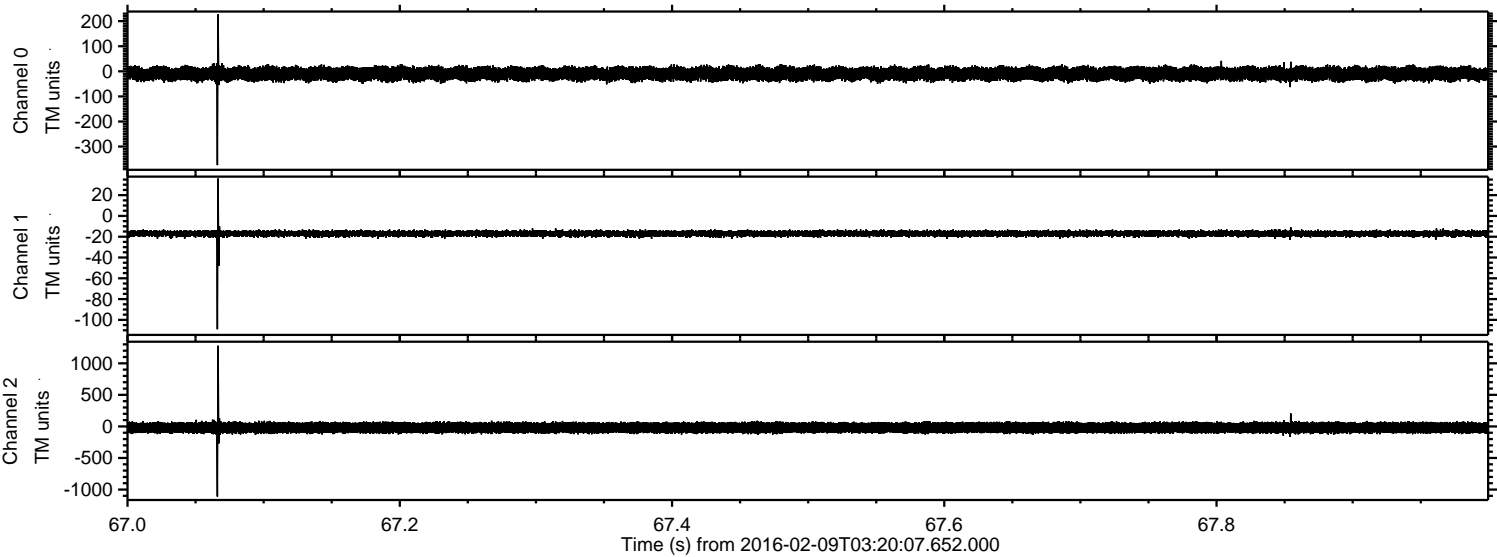

ELMAVAN 3D WAVEFORMS (Measured data sampled at 50 kHz) 51000 packets of 144 samples from 2016-02-09T03:20:07.652.000. Part 102/147

Processed Sat Apr 9 16:26:08 2016 by ELM ver.2012-10-06 from 001__elm20160209_032006__dat00.bin

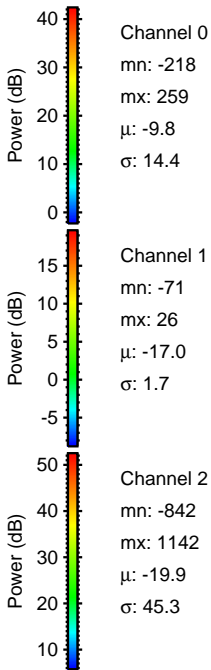
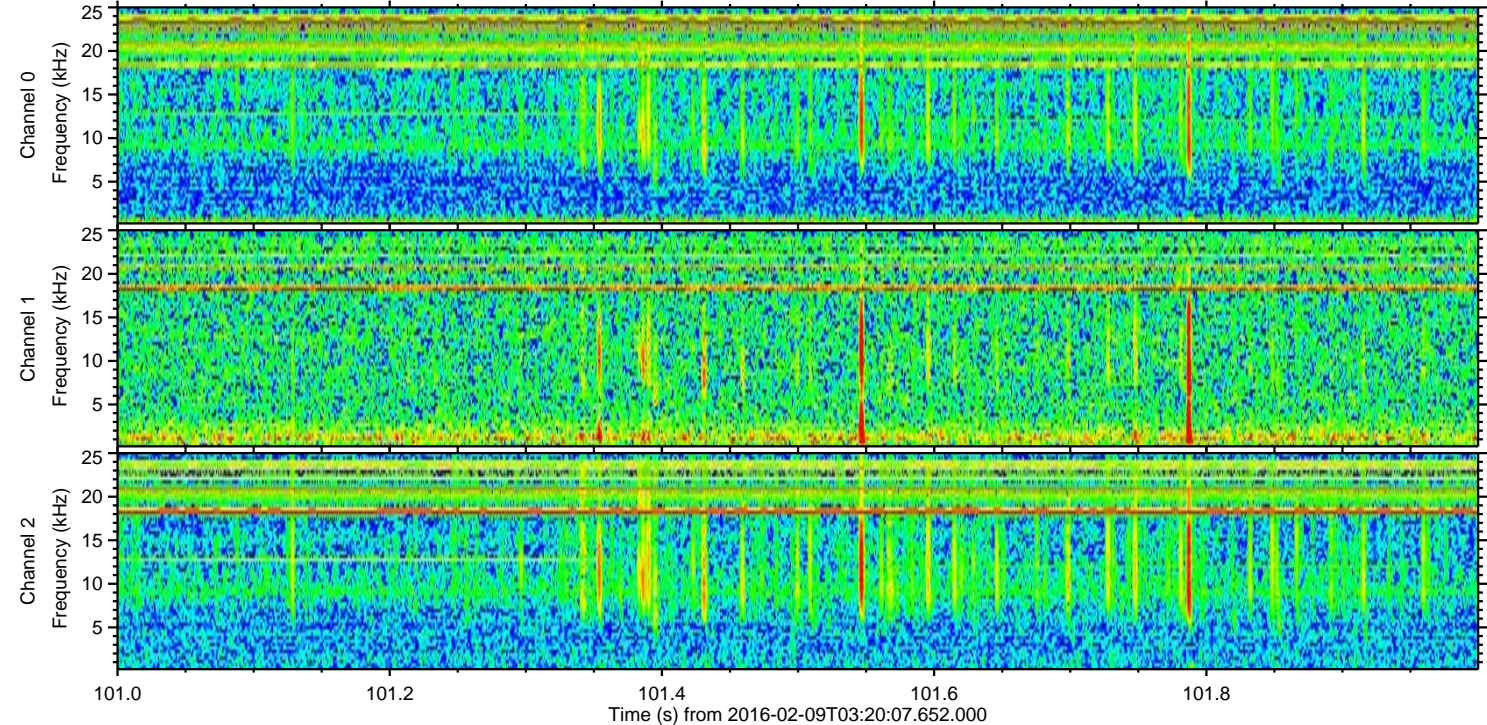
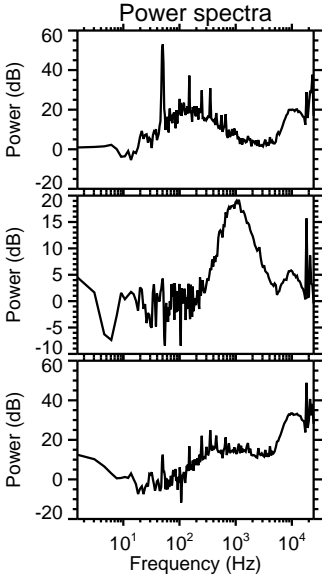
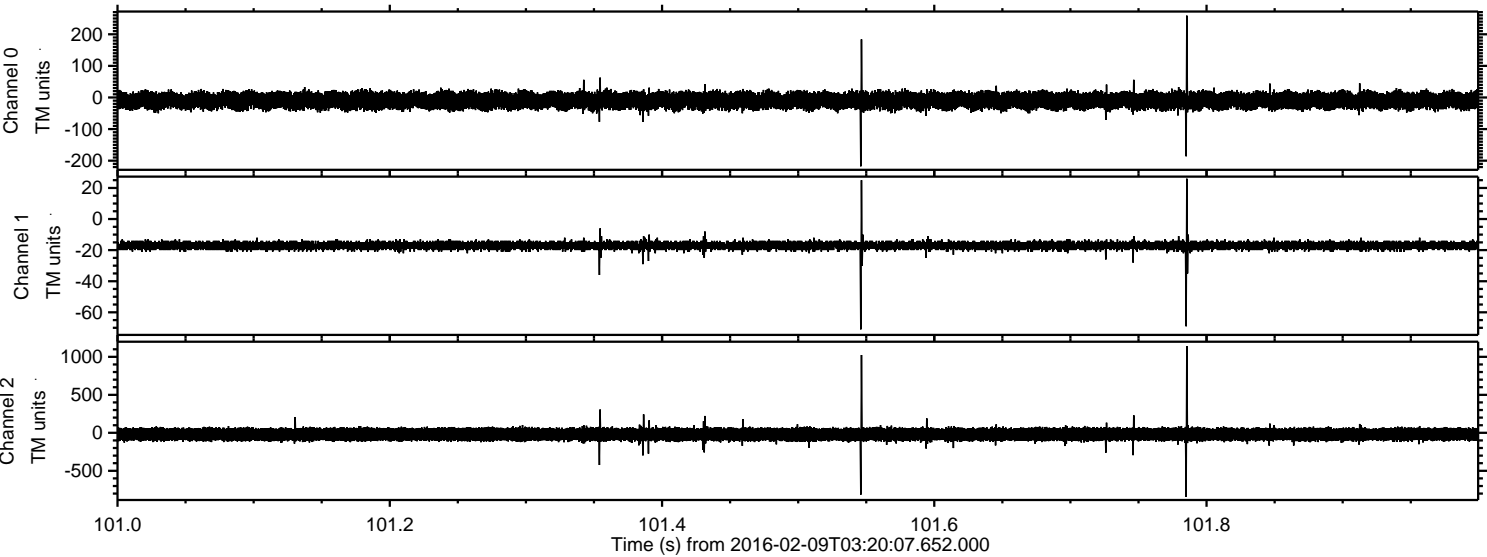

ELMAVAN 3D WAVEFORMS (Measured data sampled at 50 kHz) 51000 packets of 144 samples from 2016-02-09T03:20:07.652.000. Part 121/147

Processed Sat Apr 9 16:26:09 2016 by ELM ver.2012-10-06 from 001__elm20160209_032006__dat00.bin

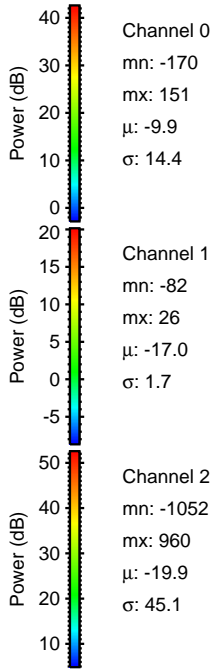
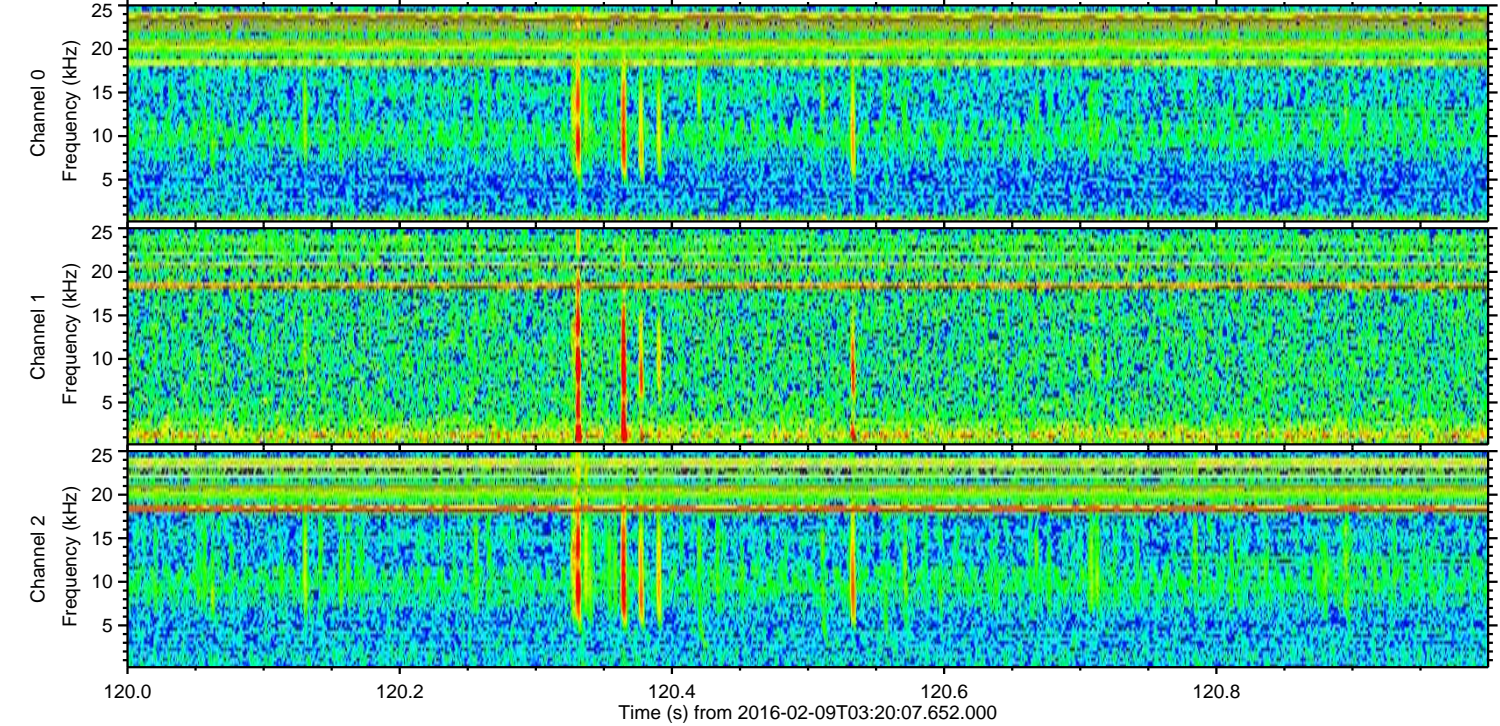
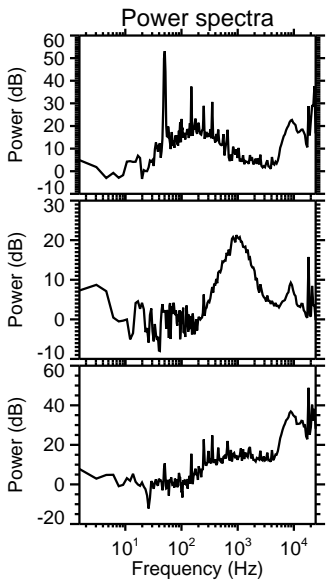
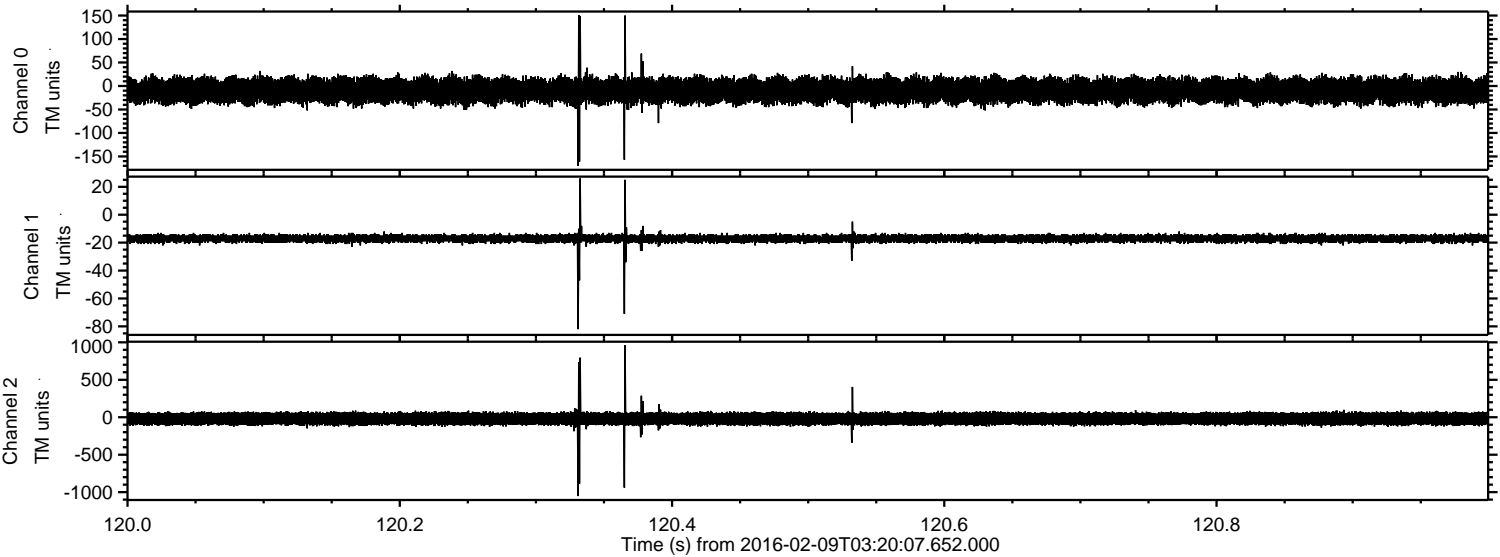

Processed Sat Apr 9 16:26:10 2016 by ELM ver.2012-10-06 from 001__elm20160209_032006__dat00.bin

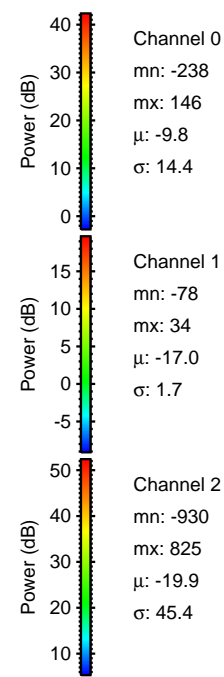
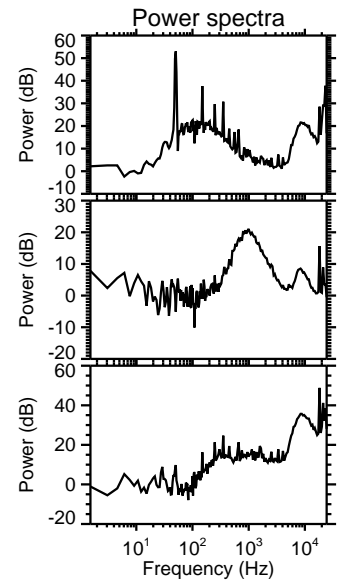
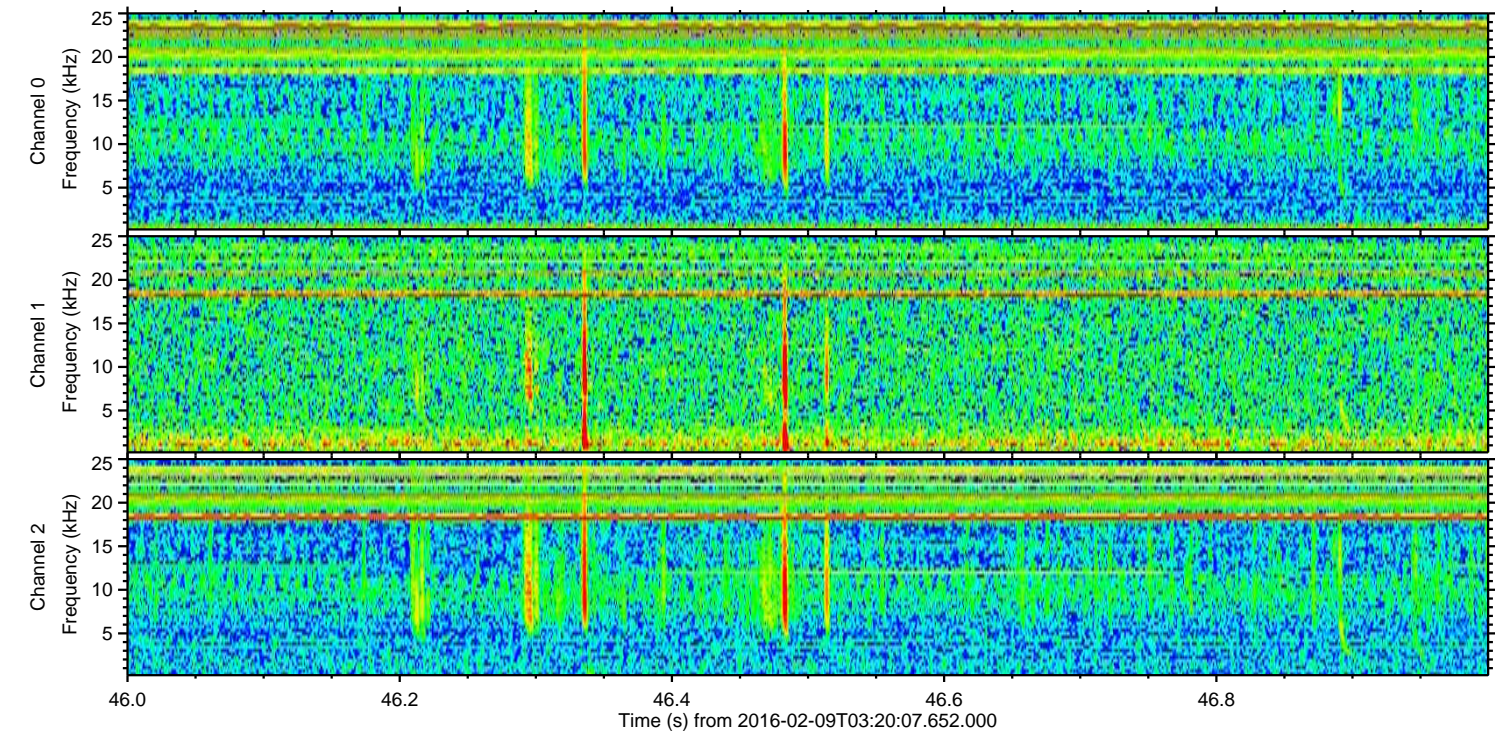
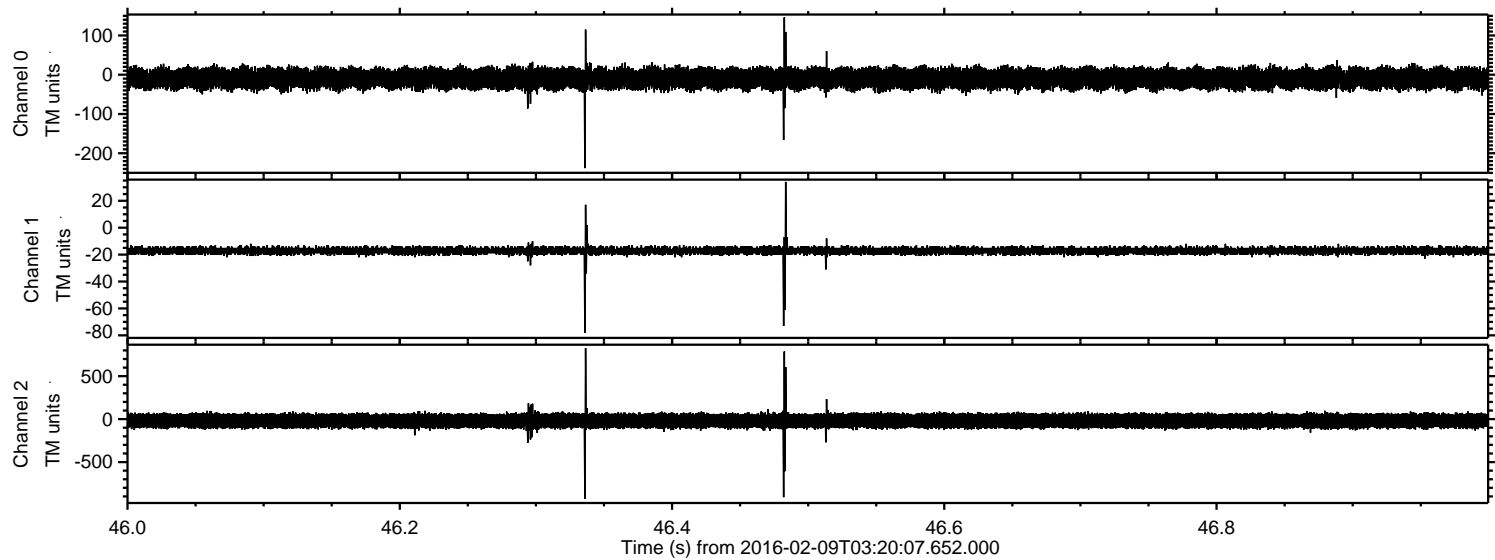

Processed Sat Apr 9 16:26:11 2016 by ELM ver.2012-10-06 from 001__elm20160209_032006__dat00.bin

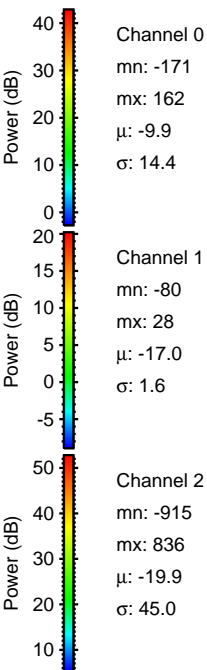
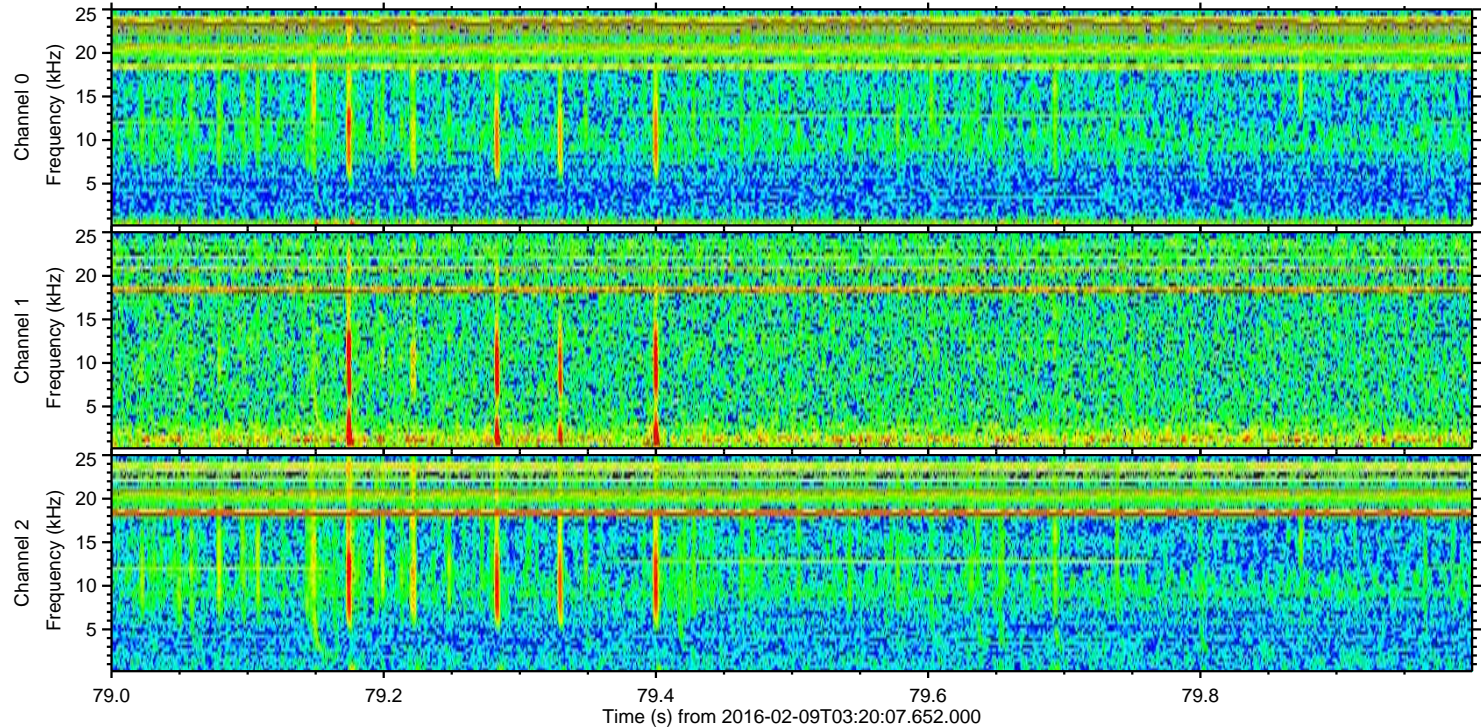
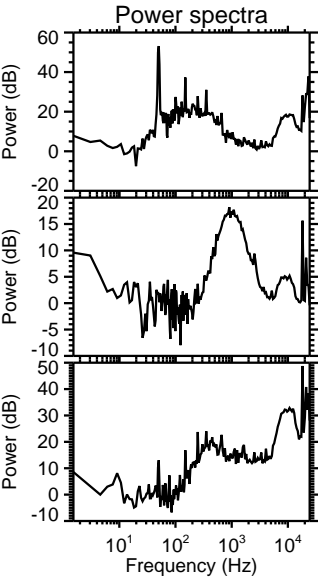
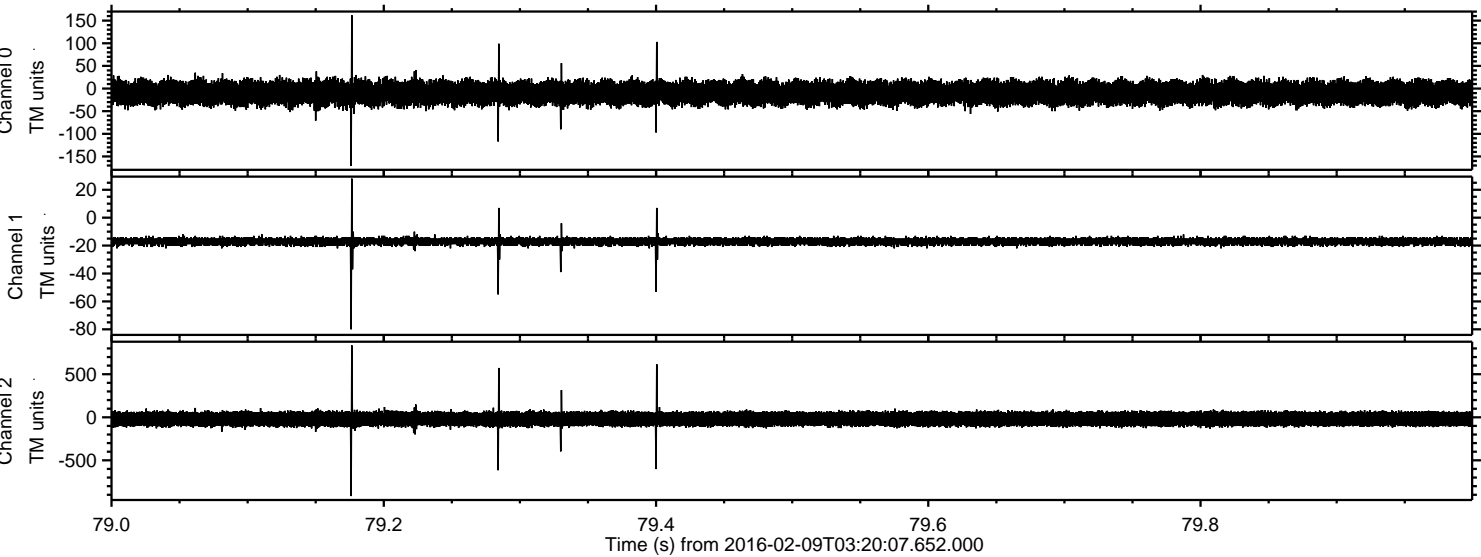

Processed Sat Apr 9 16:26:12 2016 by ELM ver.2012-10-06 from 001__elm20160209_032006__dat00.bin

