

# ELMAVAN 3D WAVEFORMS (Measured data sampled at 50 kHz) 51000 packets of 144 samples from 2016-02-08T13:54:33.300.000.

Processed Sat Apr 9 13:42:09 2016 by ELM ver.2012-10-06 from 001\_\_elm20160208\_135432\_\_dat00.bin

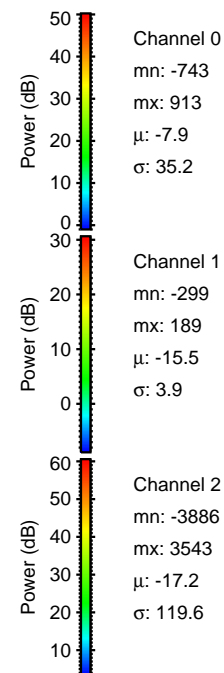

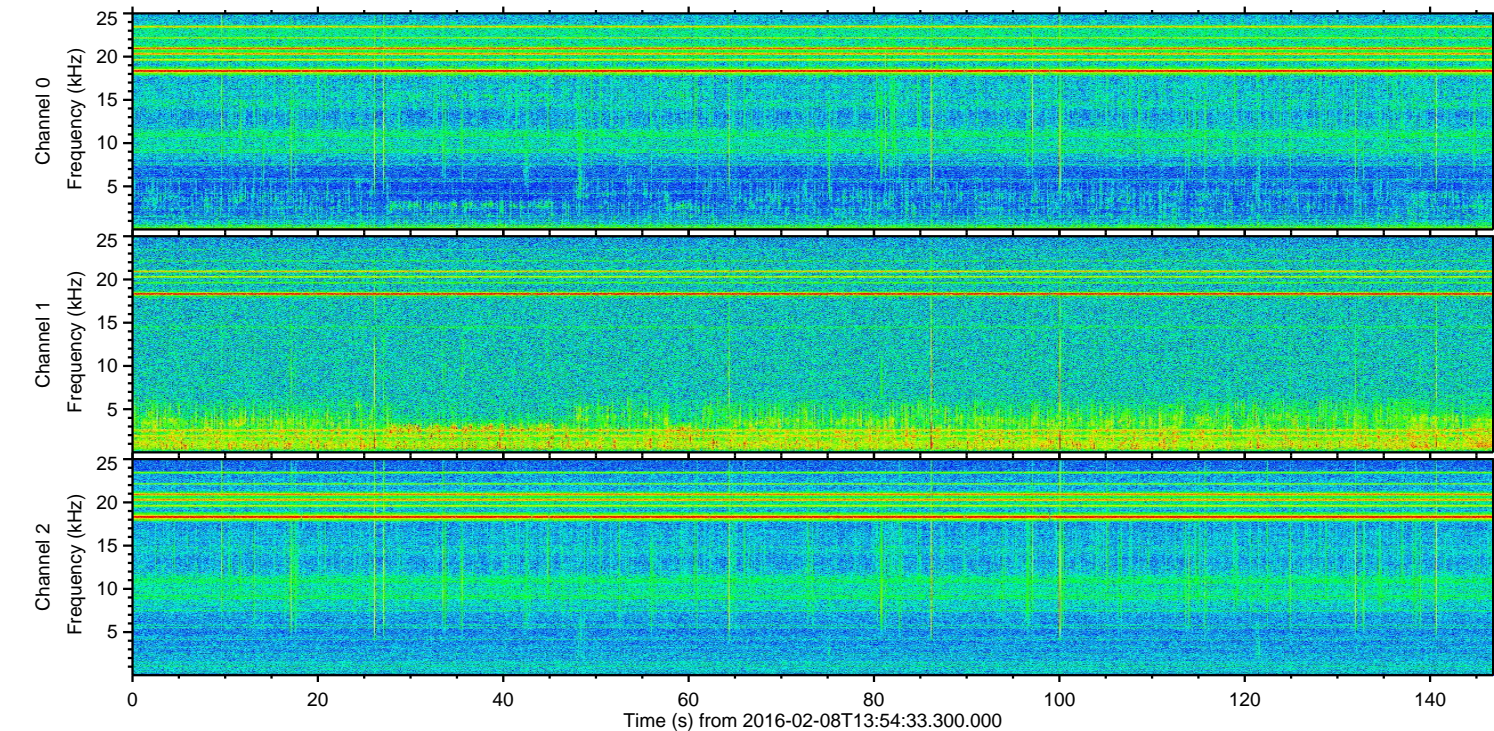
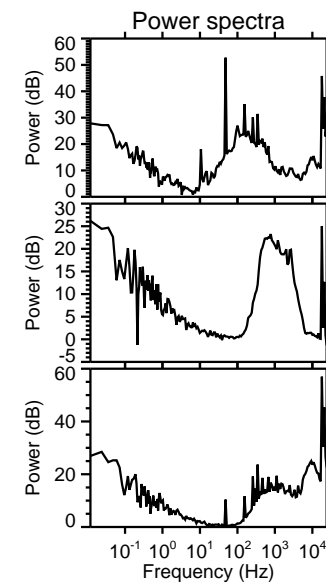
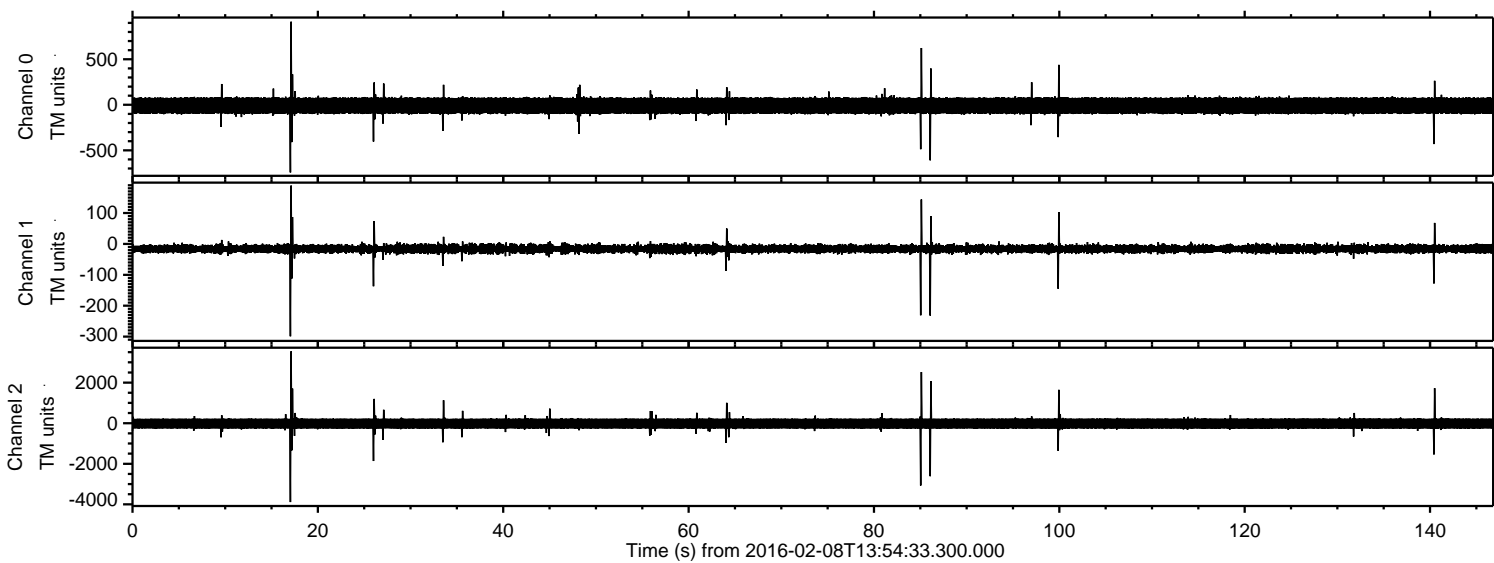

Processed Sat Apr 9 13:42:21 2016 by ELM ver.2012-10-06 from 001\_\_elm20160208\_135432\_\_dat00.bin

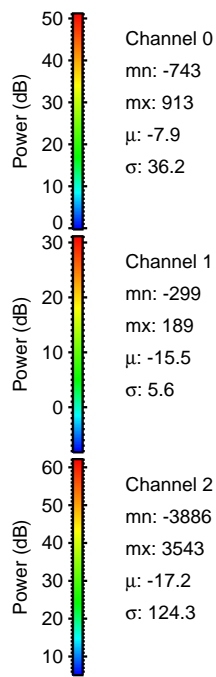
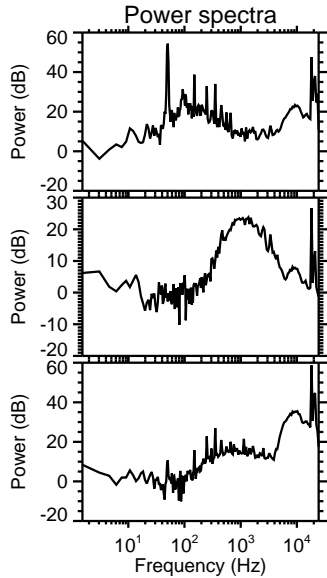
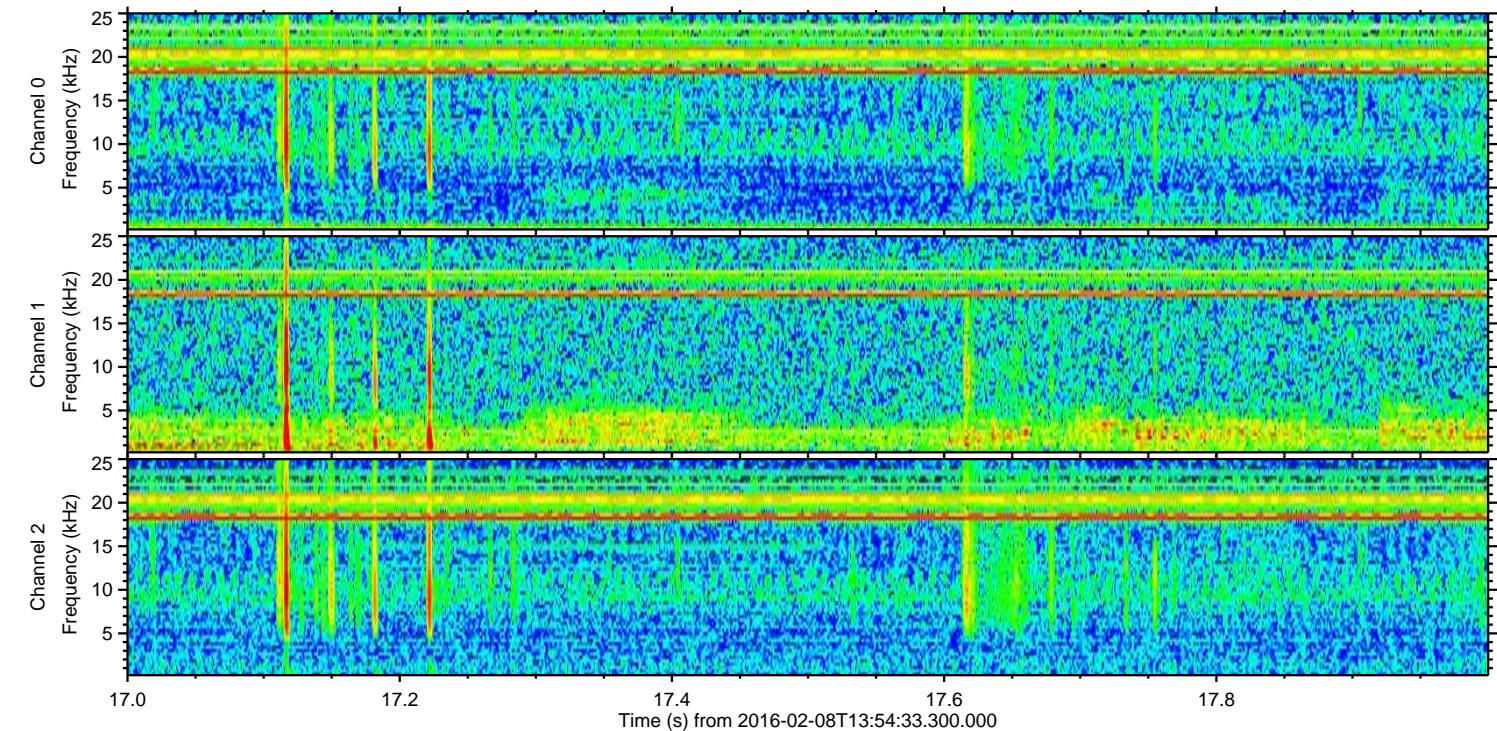
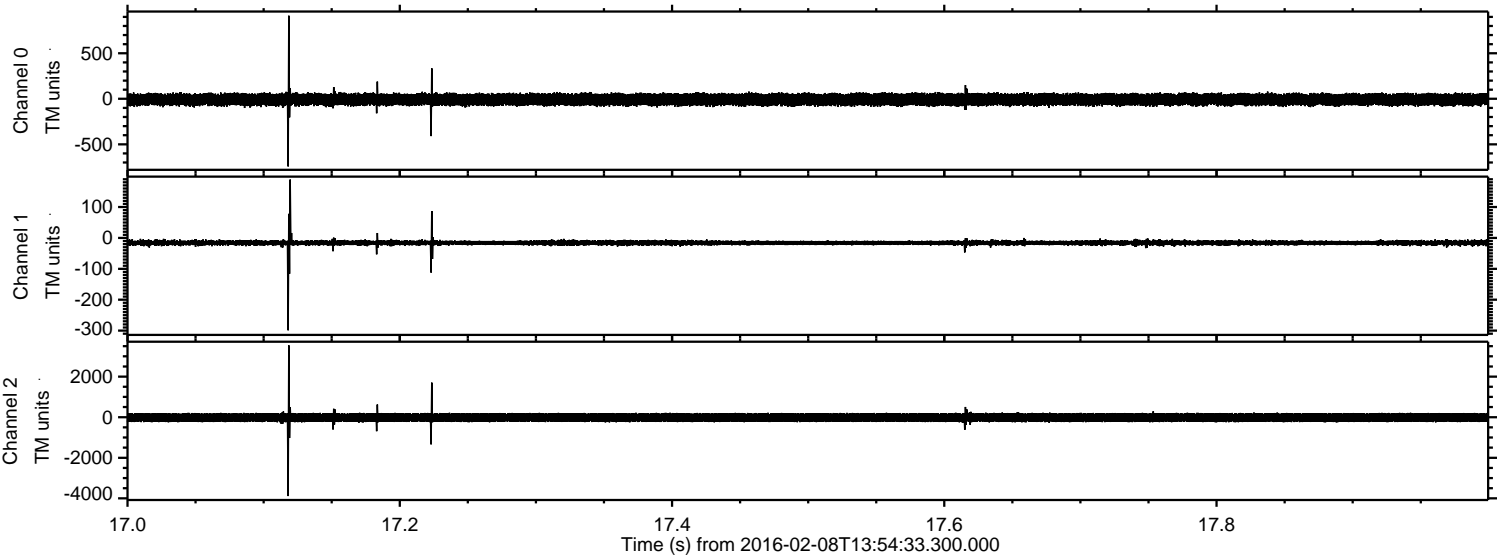



Processed Sat Apr 9 13:42:22 2016 by ELM ver.2012-10-06 from 001\_\_elm20160208\_135432\_\_dat00.bin

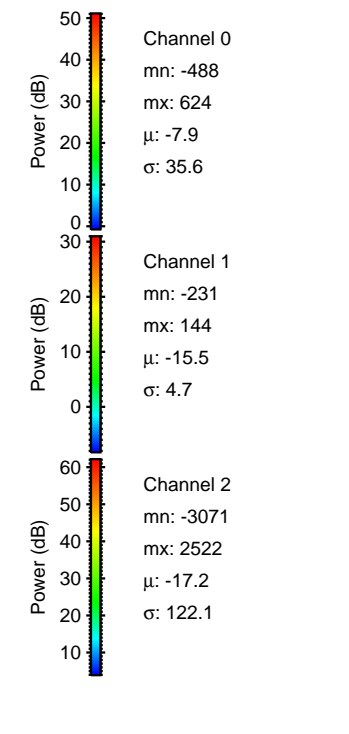
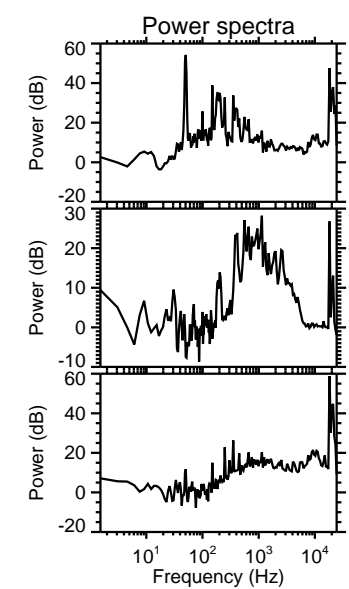
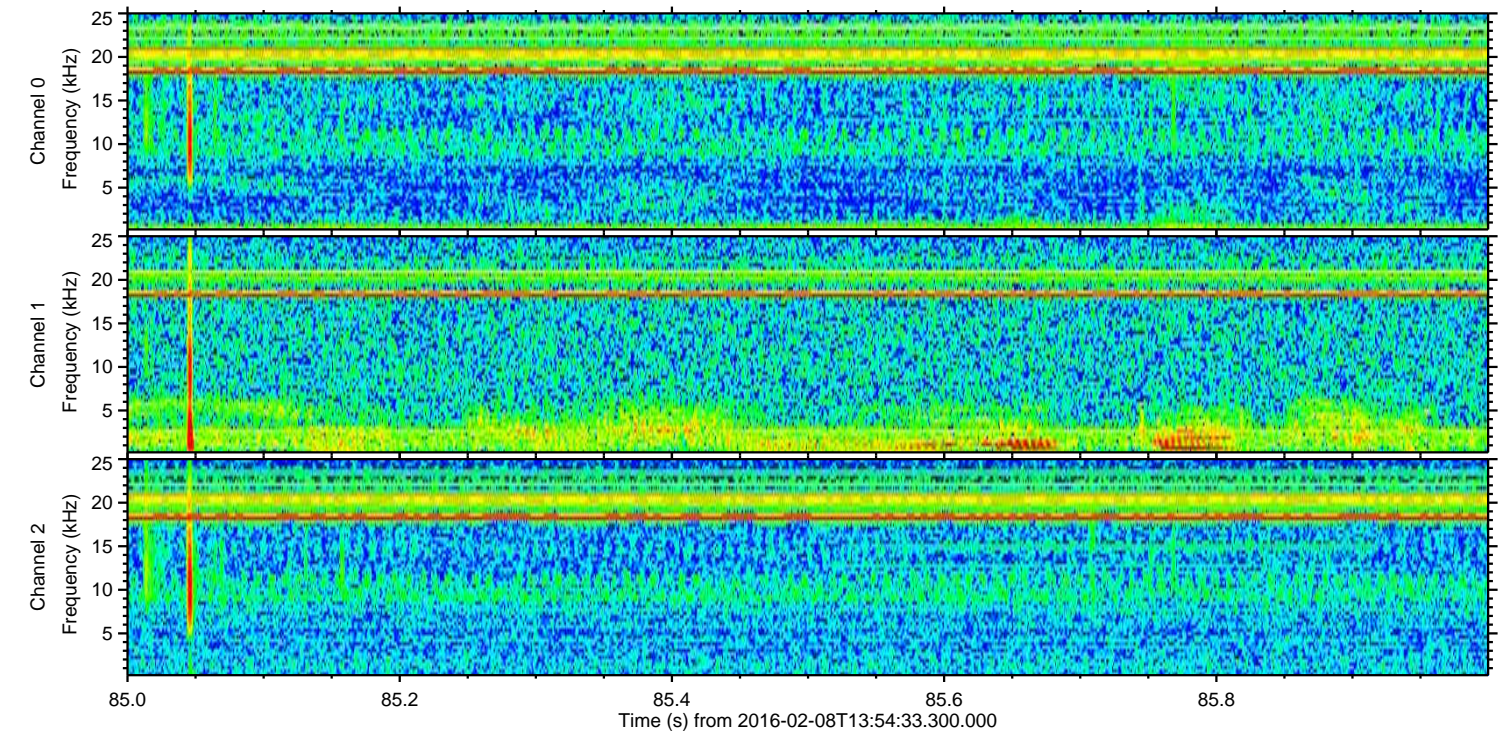
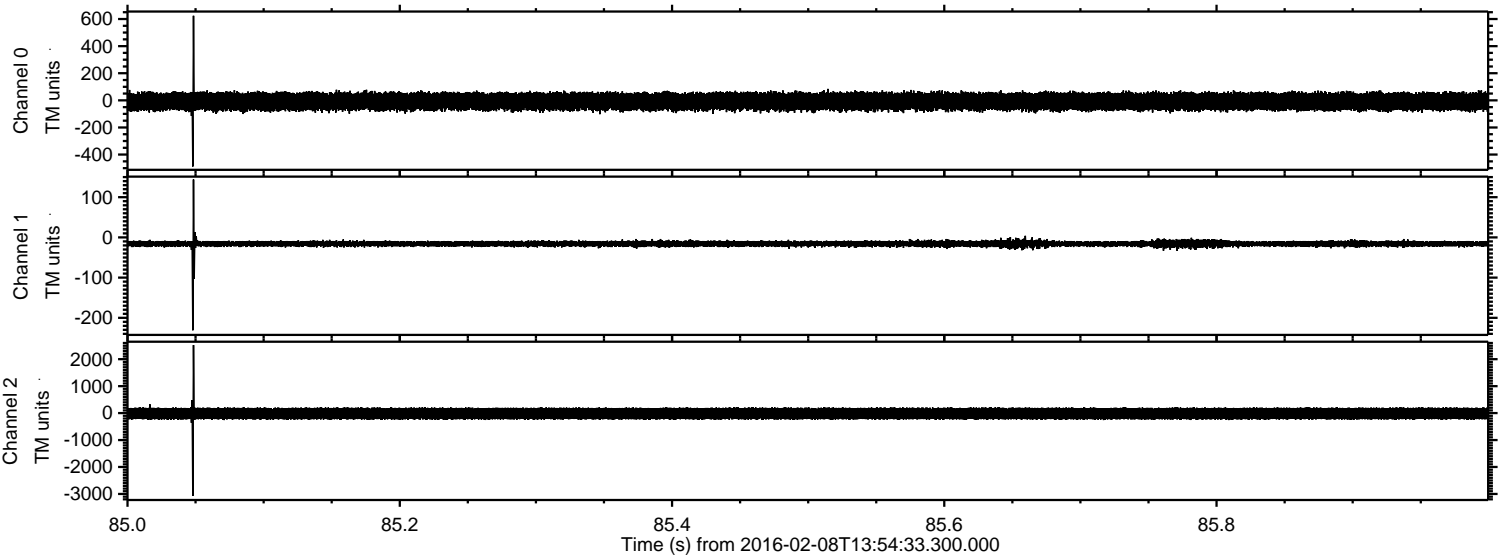



Processed Sat Apr 9 13:42:23 2016 by ELM ver.2012-10-06 from 001\_\_elm20160208\_135432\_\_dat00.bin

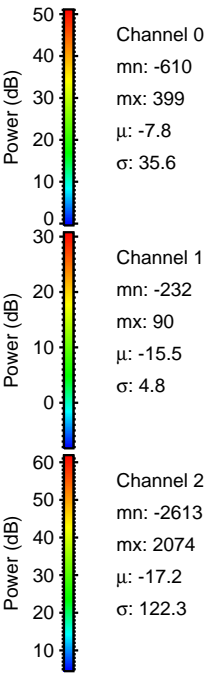
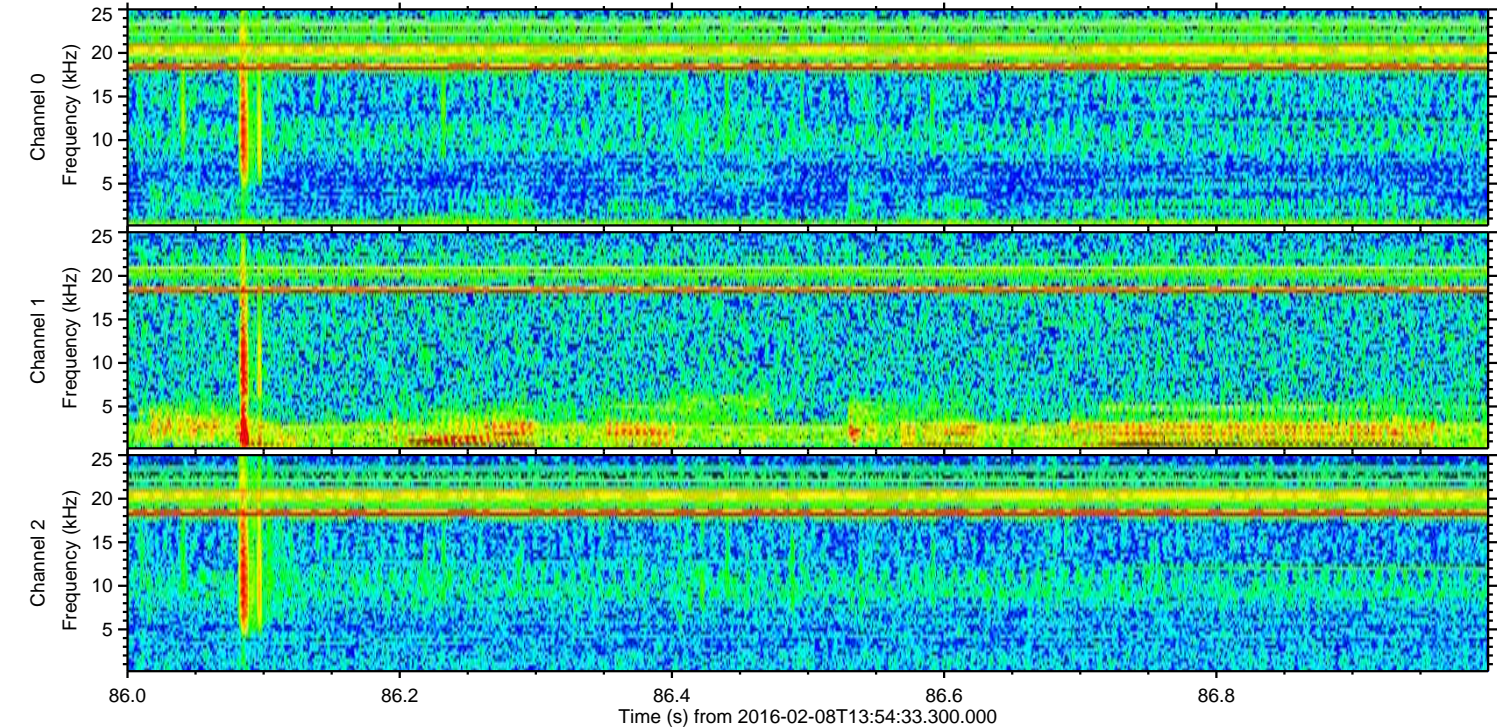
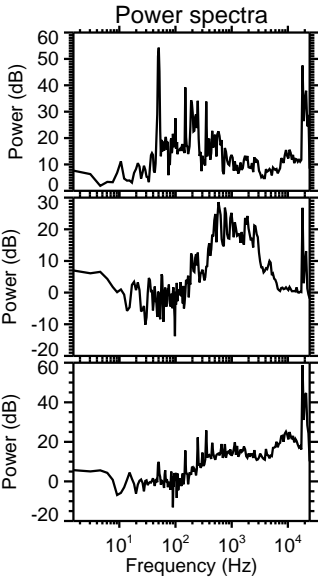
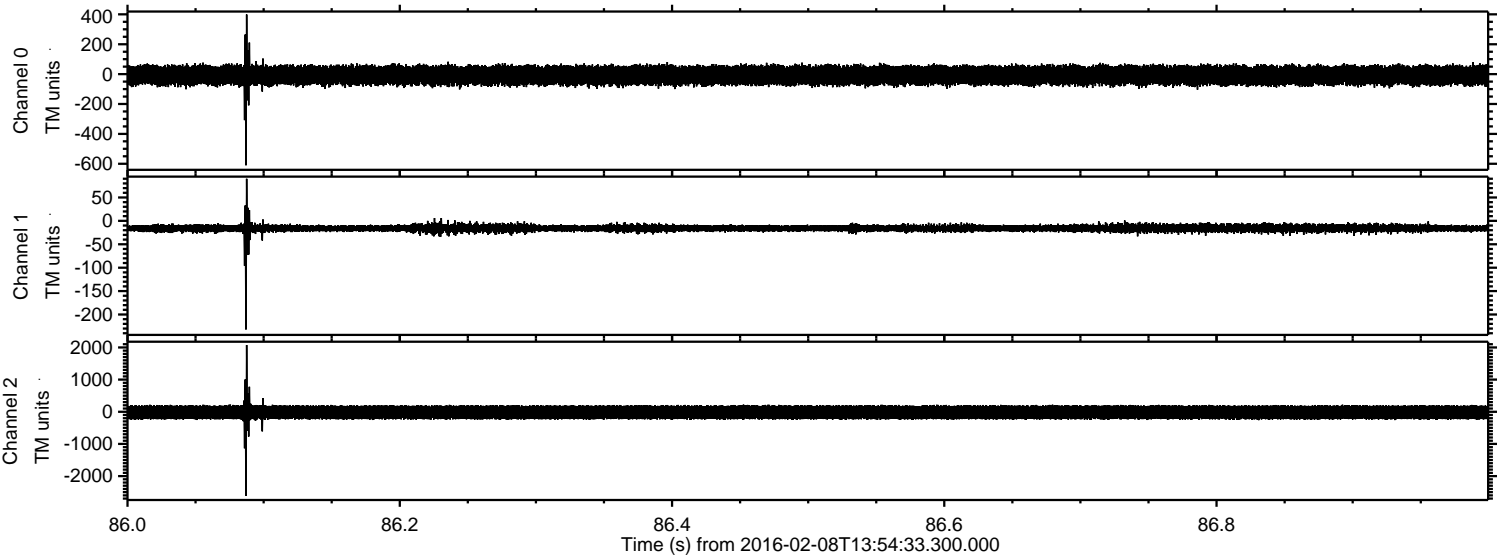



Processed Sat Apr 9 13:42:24 2016 by ELM ver.2012-10-06 from 001\_\_elm20160208\_135432\_\_dat00.bin

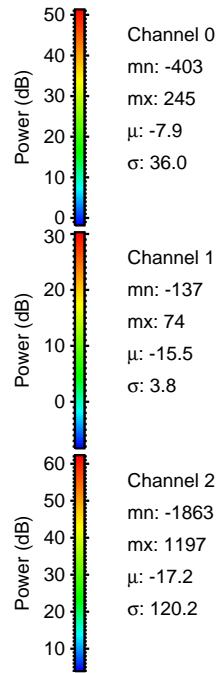
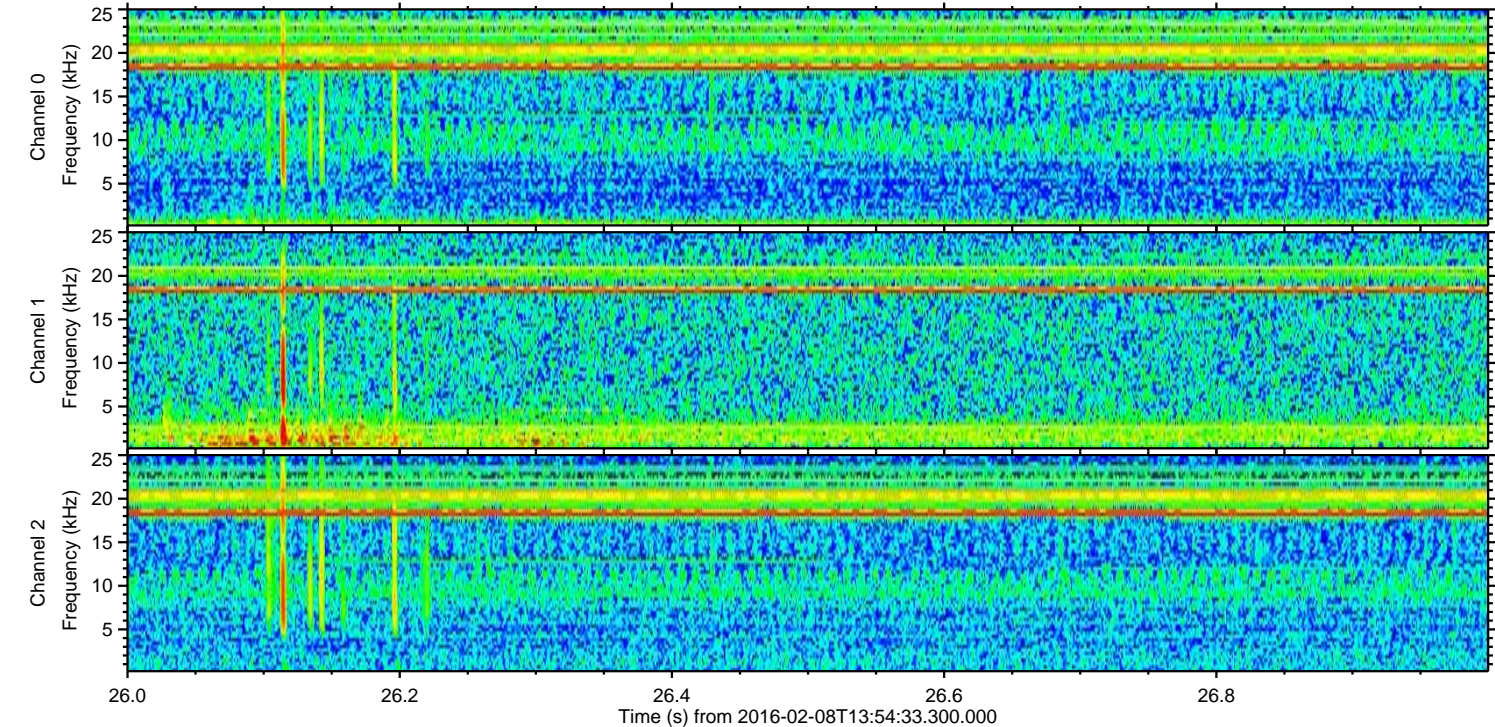
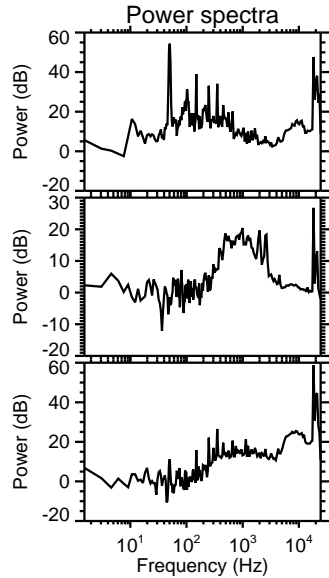
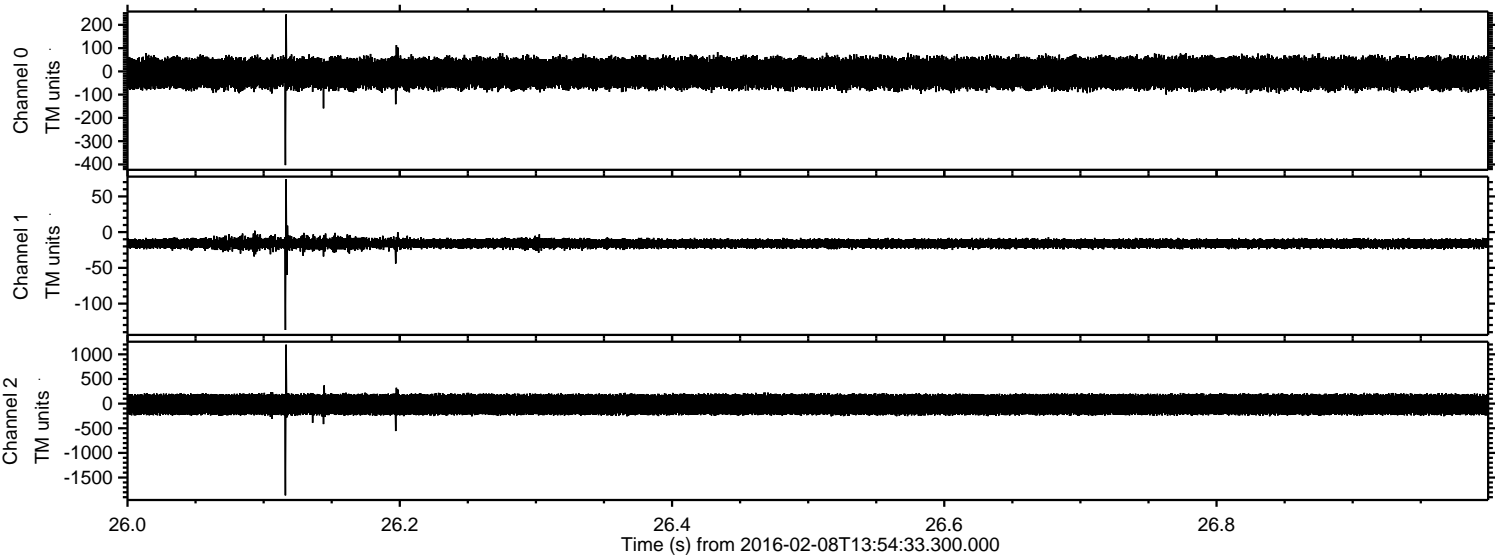

Channel 0  
mn: -403  
mx: 245  
 $\mu$ : -7.9  
 $\sigma$ : 36.0

Channel 1  
mn: -137  
mx: 74  
 $\mu$ : -15.5  
 $\sigma$ : 3.8

Channel 2  
mn: -1863  
mx: 1197  
 $\mu$ : -17.2  
 $\sigma$ : 120.2



ELMAVAN 3D WAVEFORMS (Measured data sampled at 50 kHz) 51000 packets of 144 samples from 2016-02-08T13:54:33.300.000. Part 141/147

Processed Sat Apr 9 13:42:25 2016 by ELM ver.2012-10-06 from 001\_\_elm20160208\_135432\_\_dat00.bin

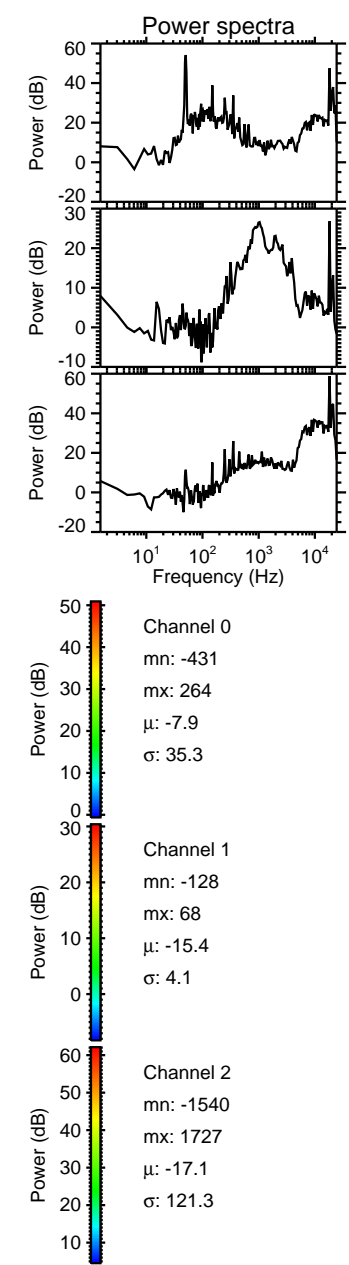
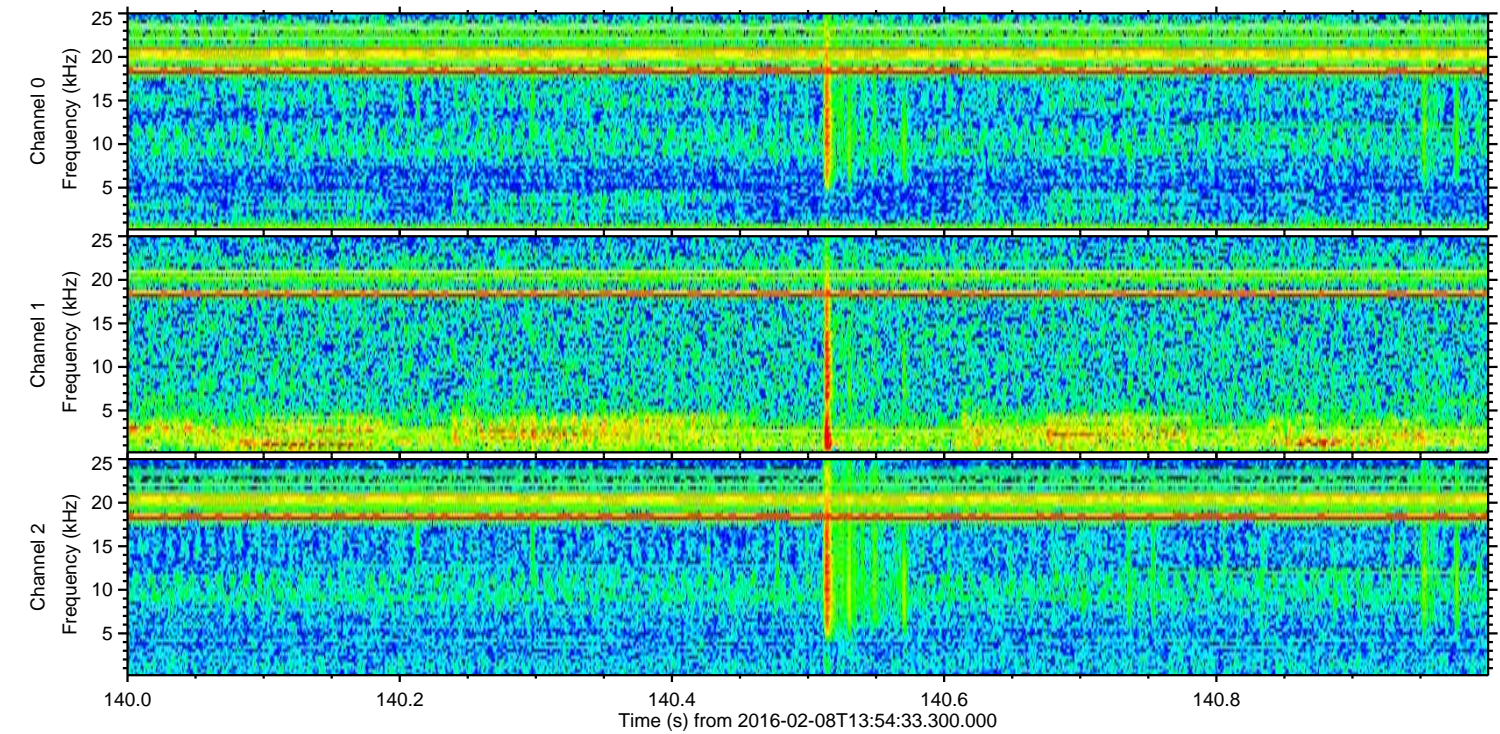
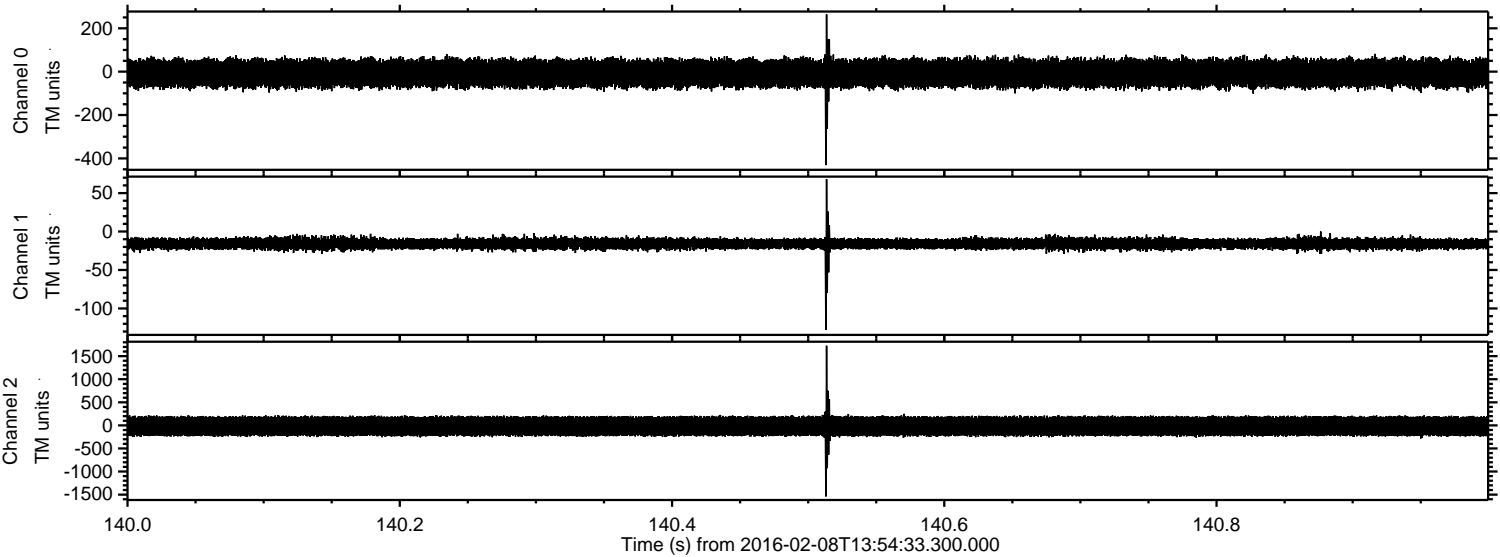



Processed Sat Apr 9 13:42:25 2016 by ELM ver.2012-10-06 from 001\_\_elm20160208\_135432\_\_dat00.bin

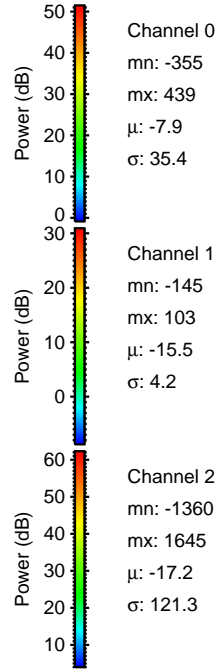
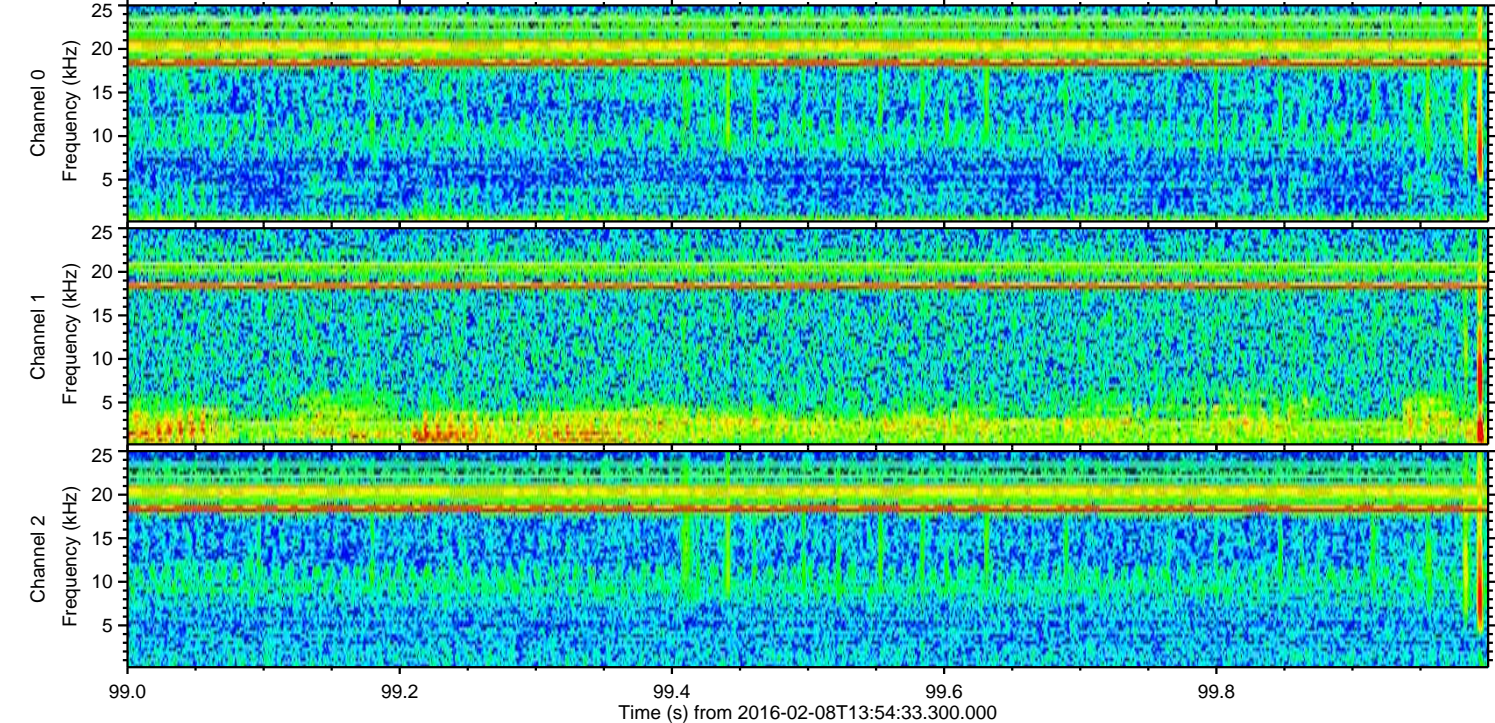
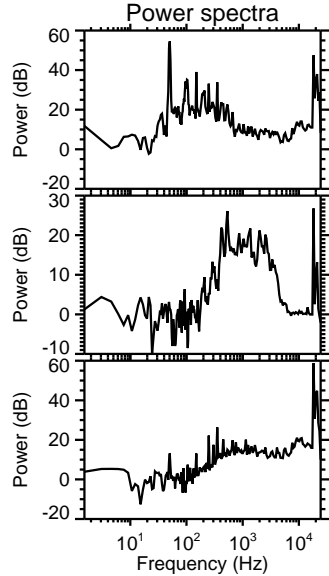
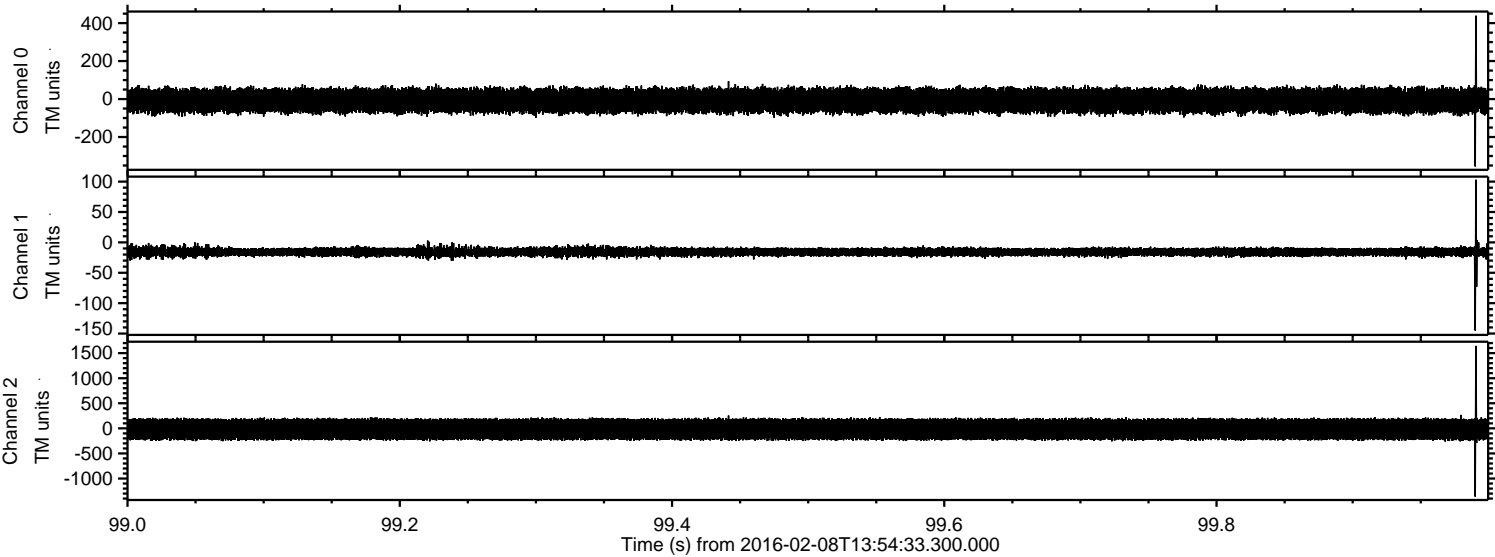



Processed Sat Apr 9 13:42:26 2016 by ELM ver.2012-10-06 from 001\_\_elm20160208\_135432\_\_dat00.bin

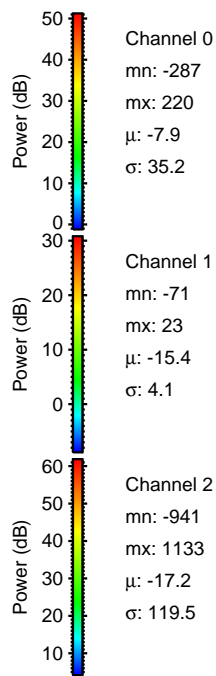
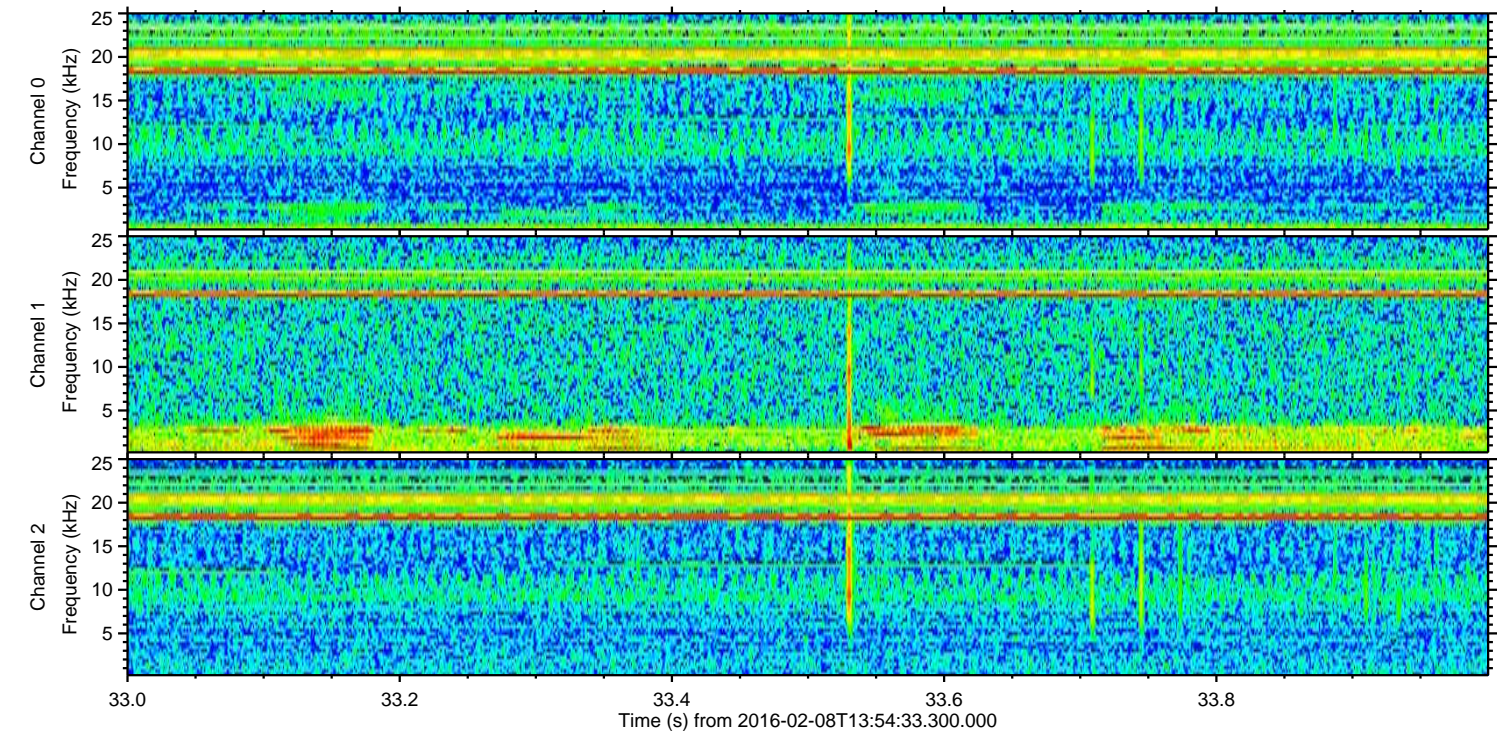
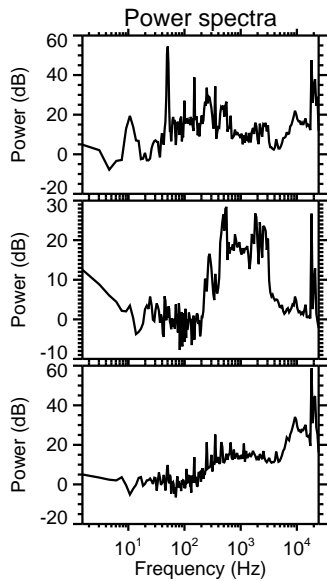
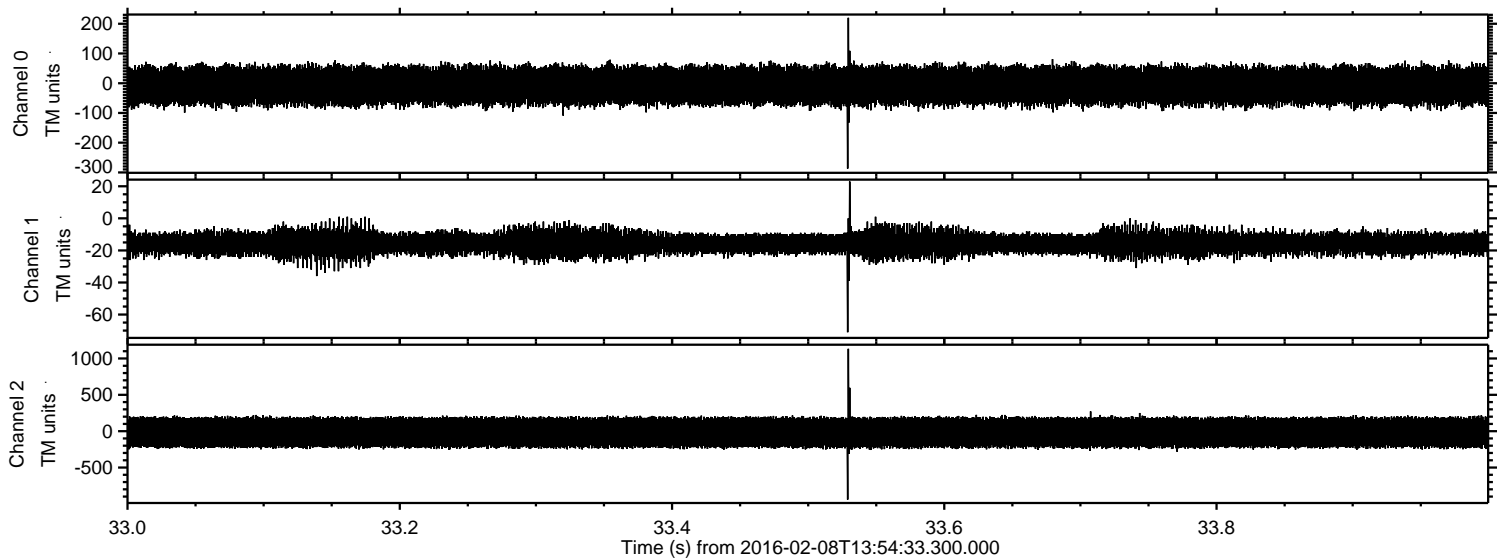



Processed Sat Apr 9 13:42:27 2016 by ELM ver.2012-10-06 from 001\_\_elm20160208\_135432\_\_dat00.bin

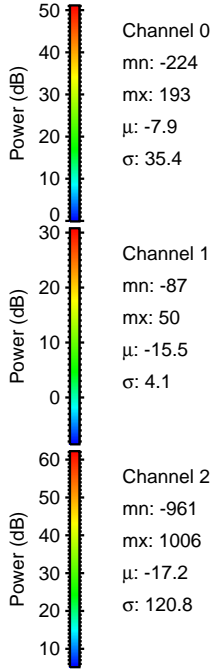
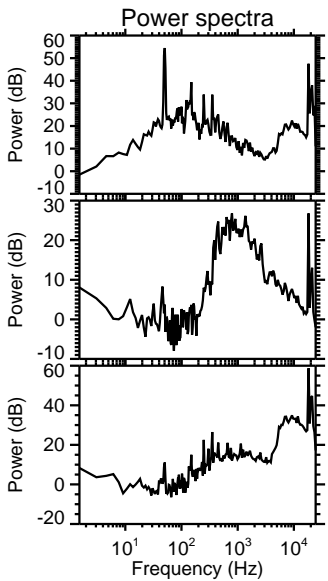
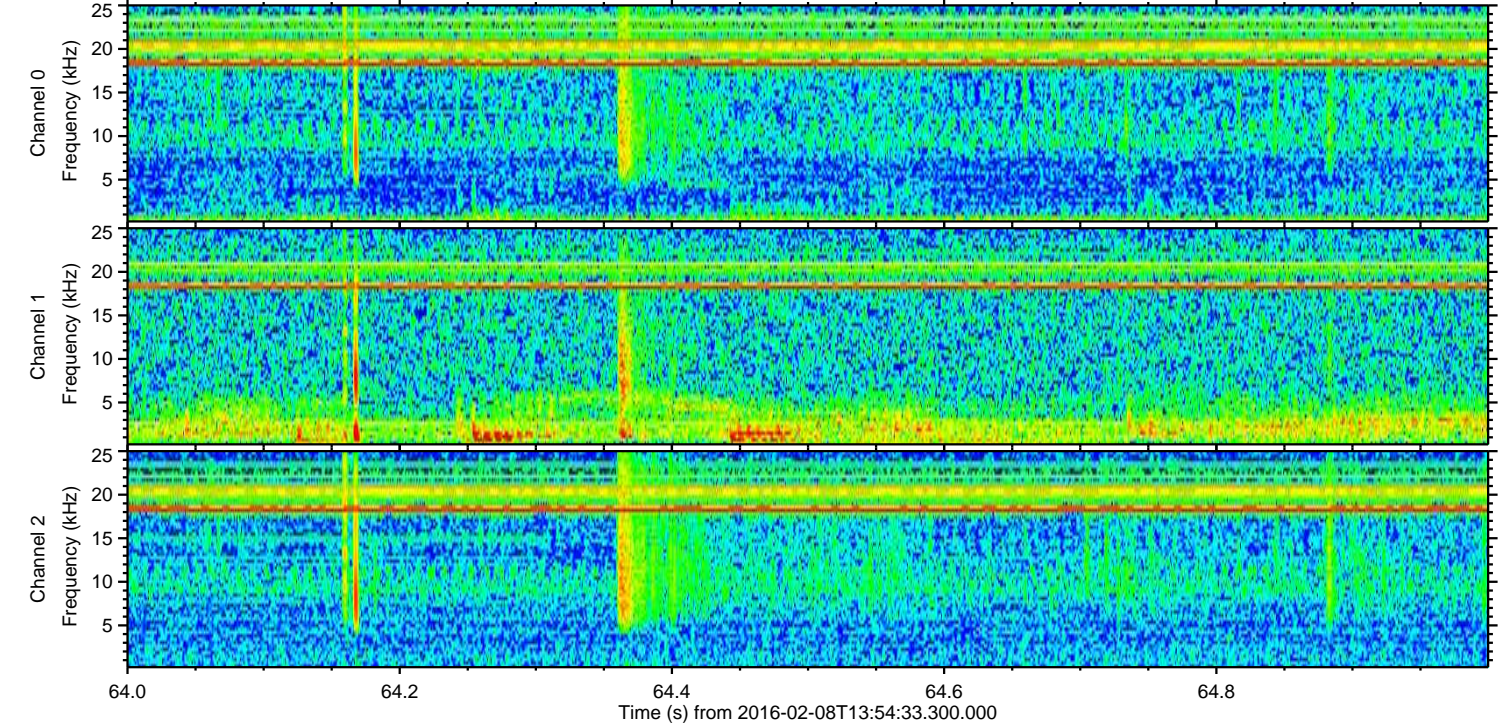
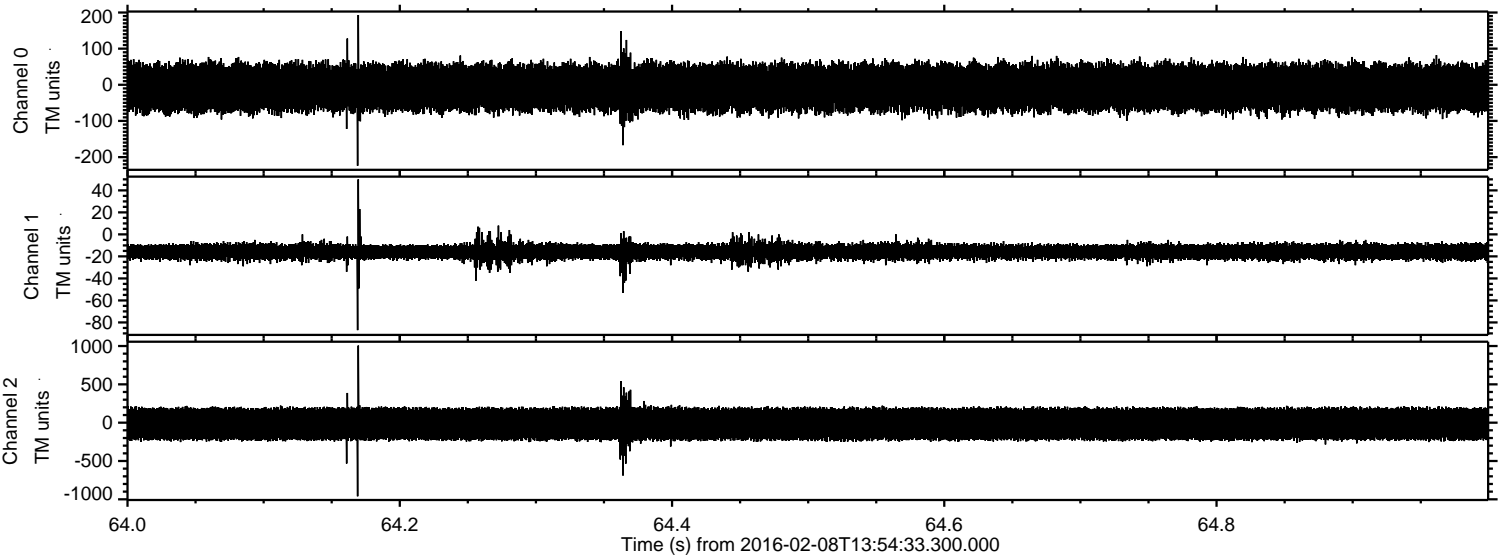

Channel 0  
mn: -224  
mx: 193  
 $\mu$ : -7.9  
 $\sigma$ : 35.4

Channel 1  
mn: -87  
mx: 50  
 $\mu$ : -15.5  
 $\sigma$ : 4.1

Channel 2  
mn: -961  
mx: 1006  
 $\mu$ : -17.2  
 $\sigma$ : 120.8



Processed Sat Apr 9 13:42:28 2016 by ELM ver.2012-10-06 from 001\_\_elm20160208\_135432\_\_dat00.bin

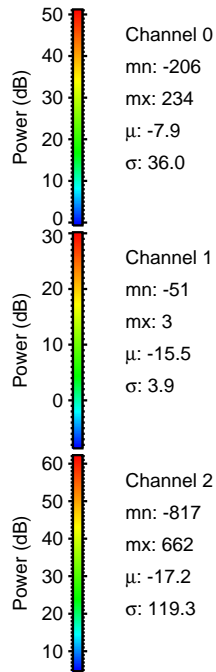
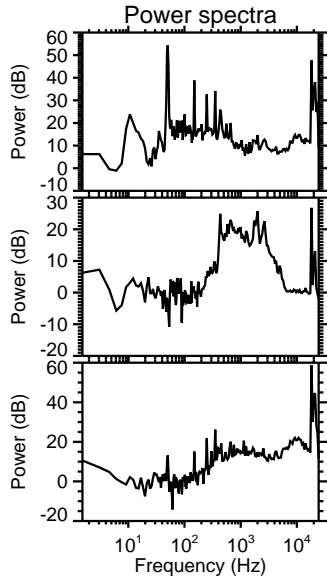
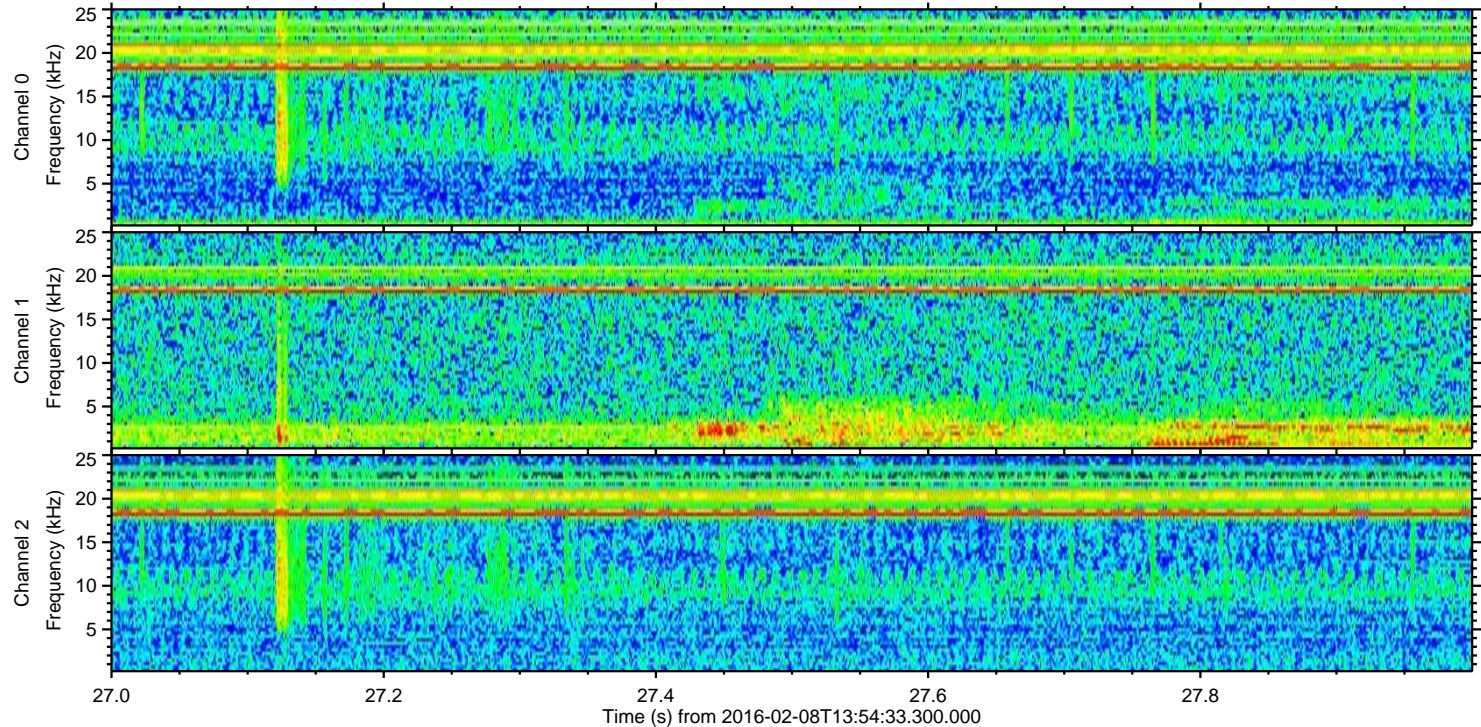
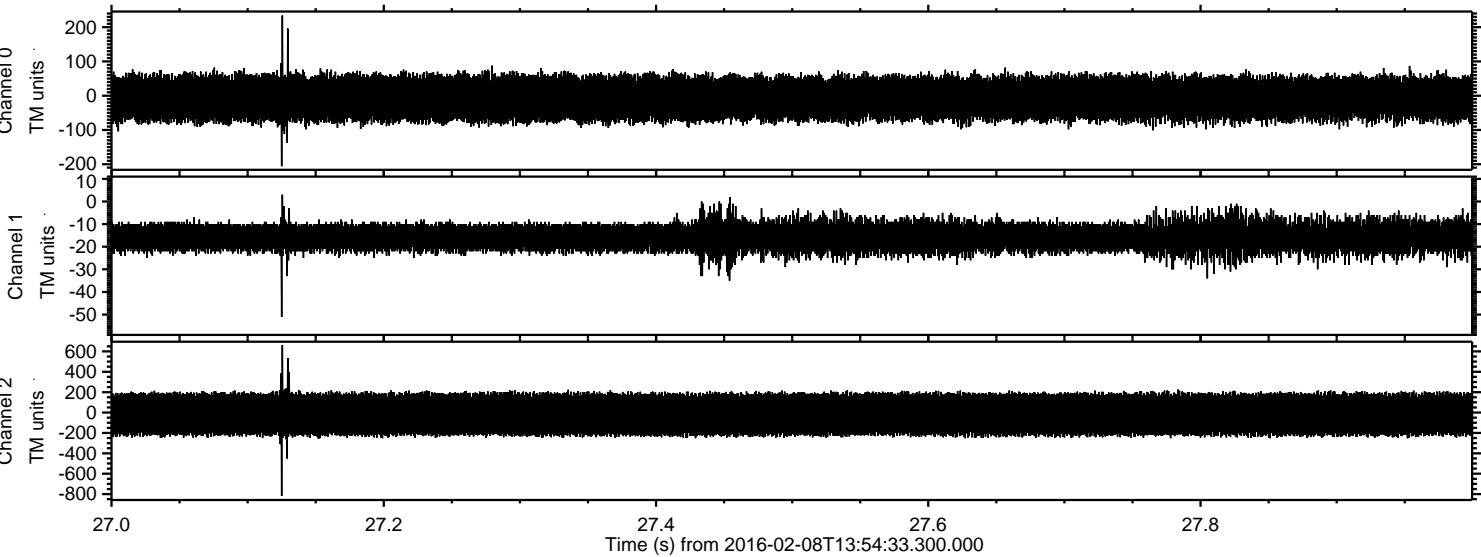



Processed Sat Apr 9 13:42:29 2016 by ELM ver.2012-10-06 from 001\_\_elm20160208\_135432\_\_dat00.bin

