

ELMAVAN 3D WAVEFORMS (Measured data sampled at 50 kHz) 51000 packets of 144 samples from 2016-02-08T10:39:25.011.999.

Processed Sat Apr 9 13:02:36 2016 by ELM ver.2012-10-06 from 001__elm20160208_103924__dat00.bin

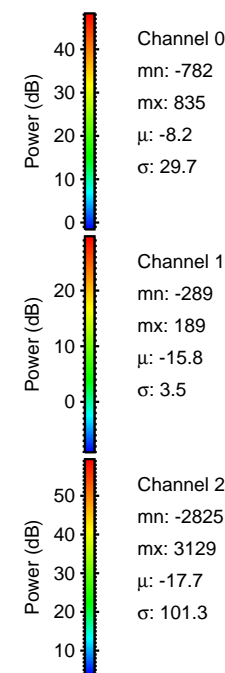

Processed Sat Apr 9 13:02:47 2016 by ELM ver.2012-10-06 from 001__elm20160208_103924__dat00.bin

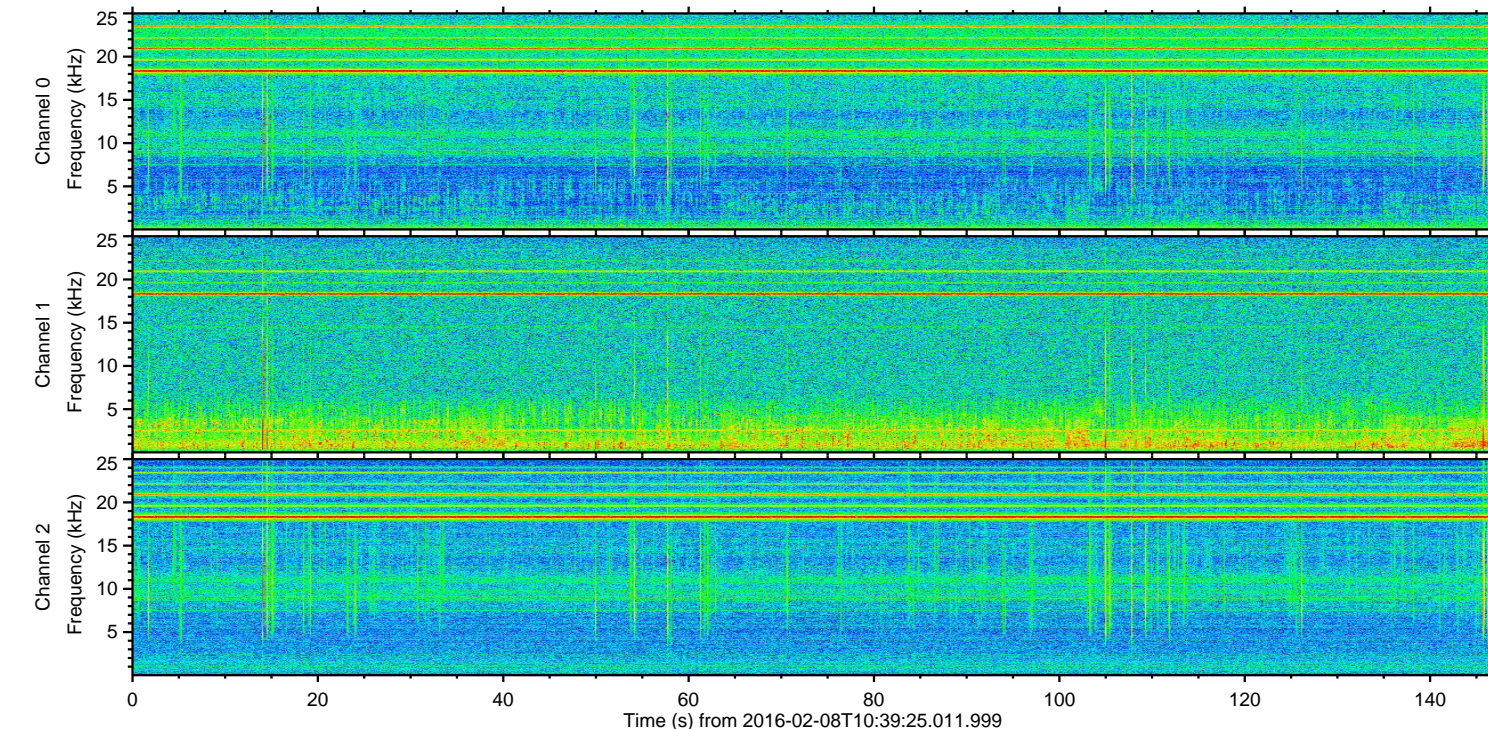
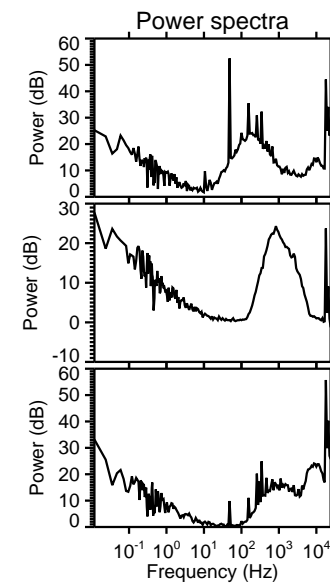
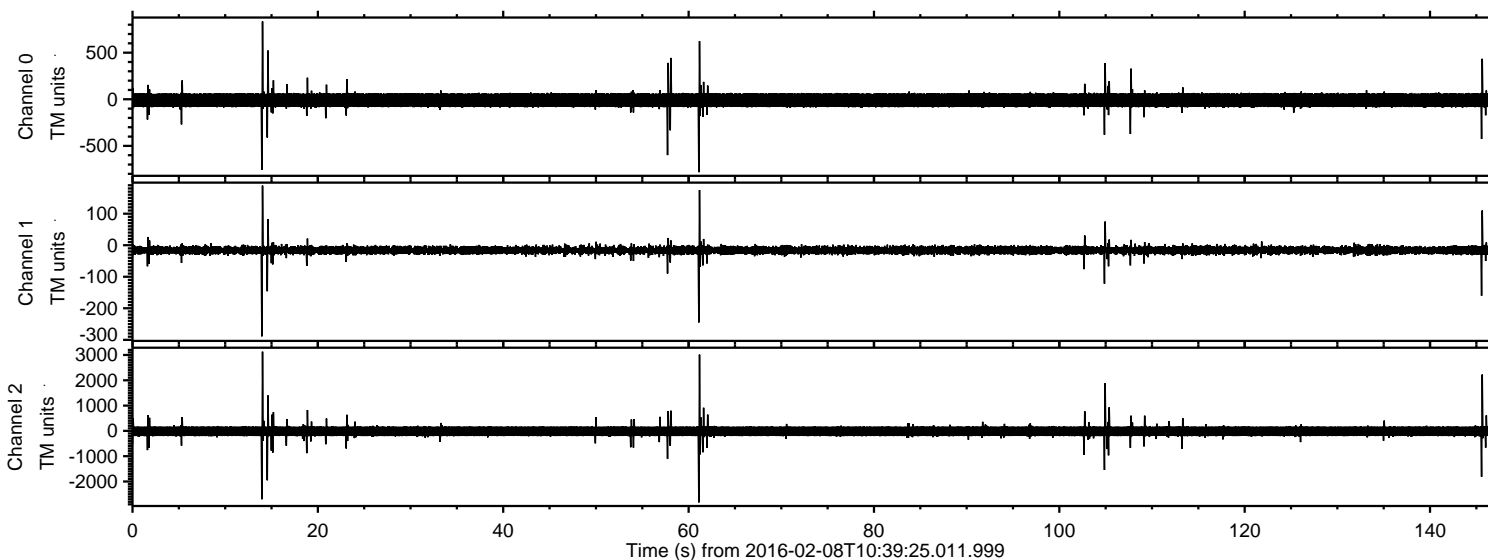
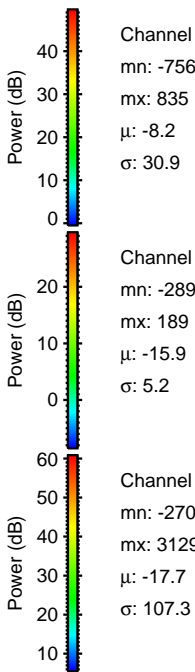
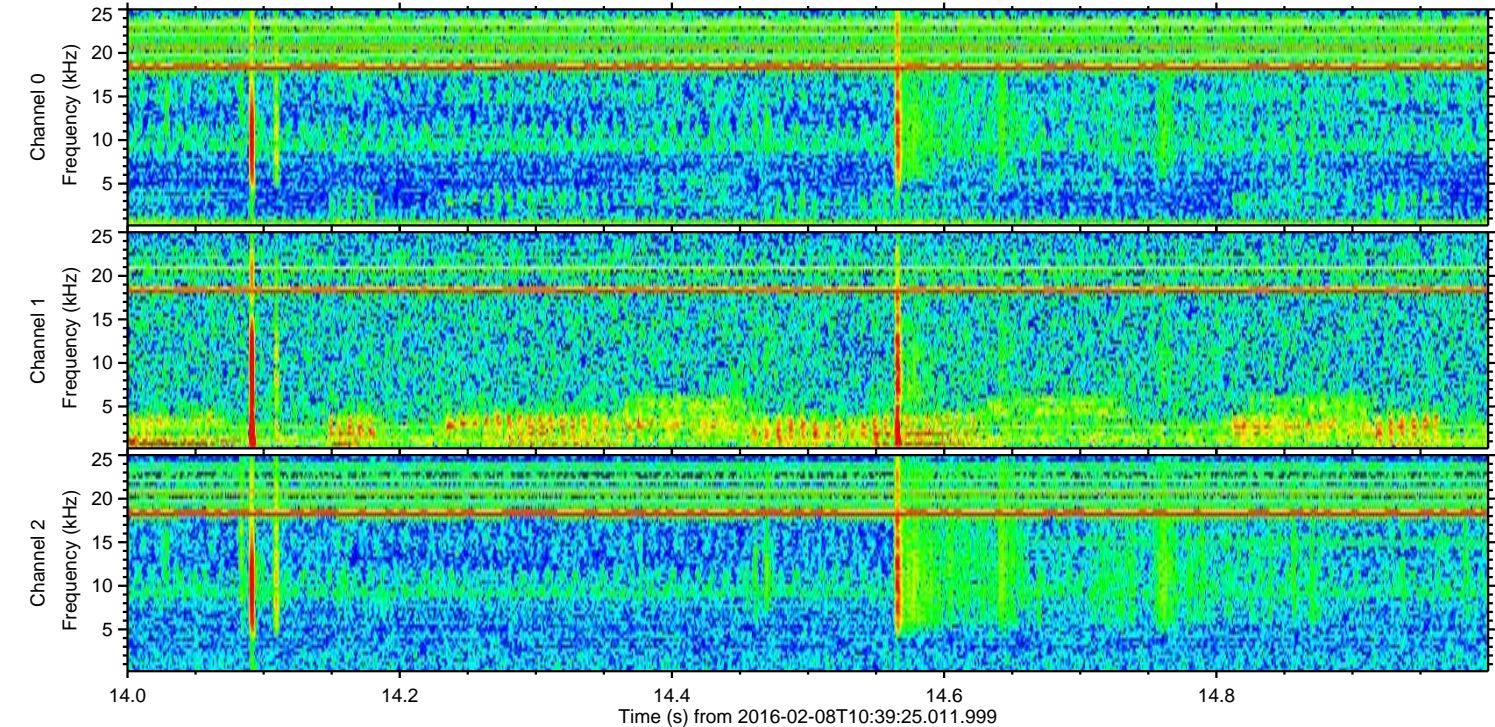
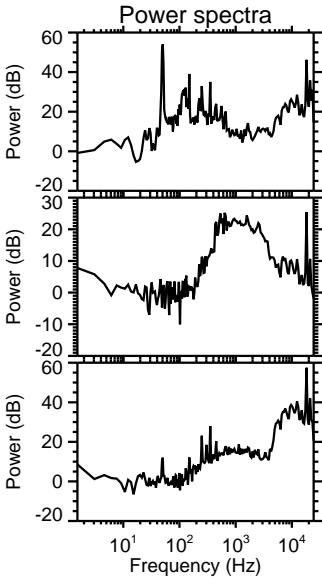
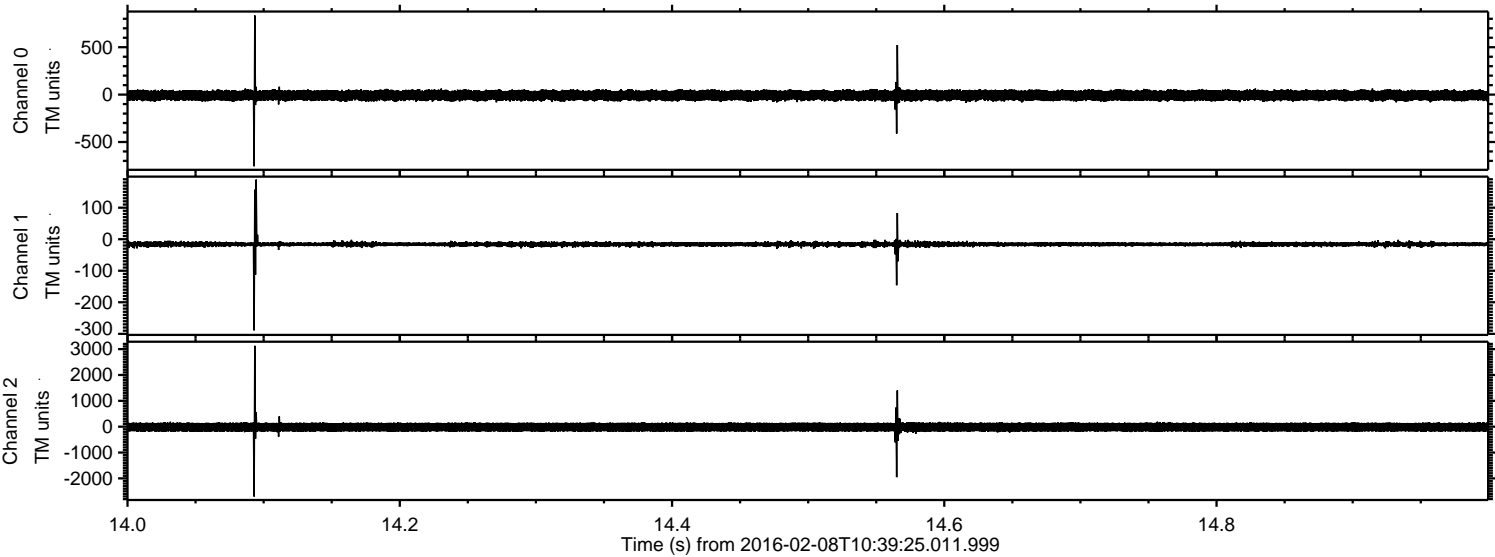

Processed Sat Apr 9 13:02:48 2016 by ELM ver.2012-10-06 from 001__elm20160208_103924__dat00.bin

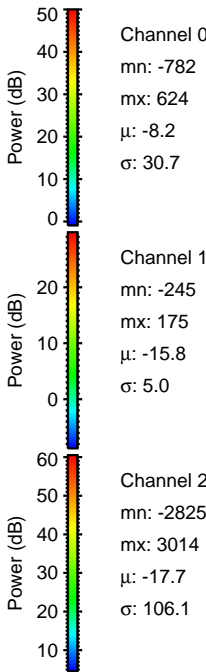
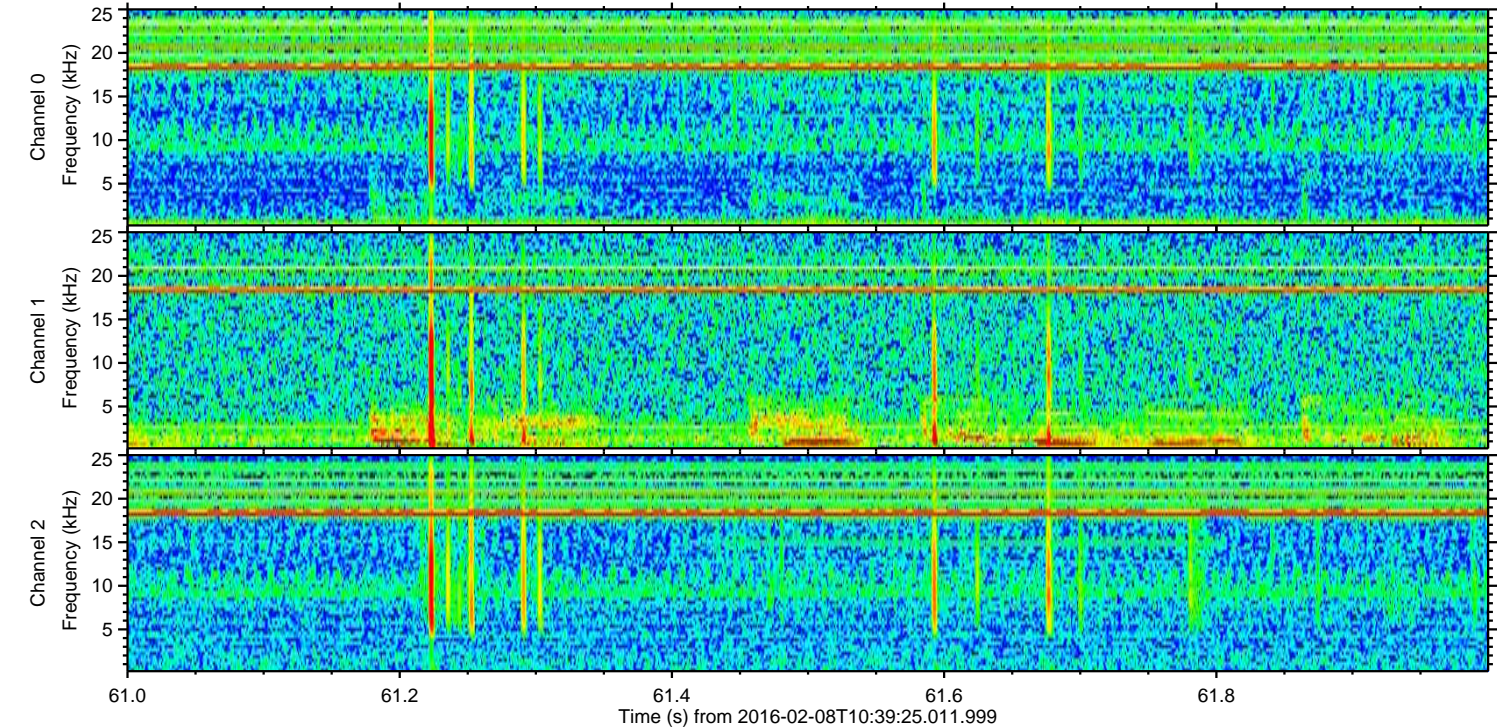
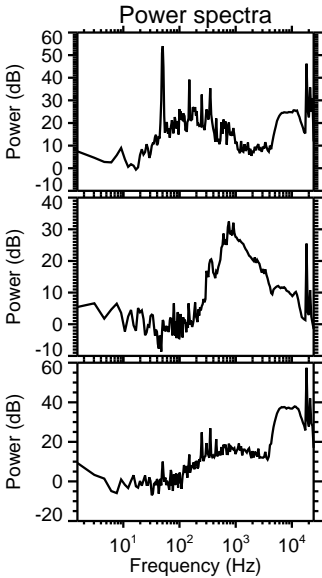
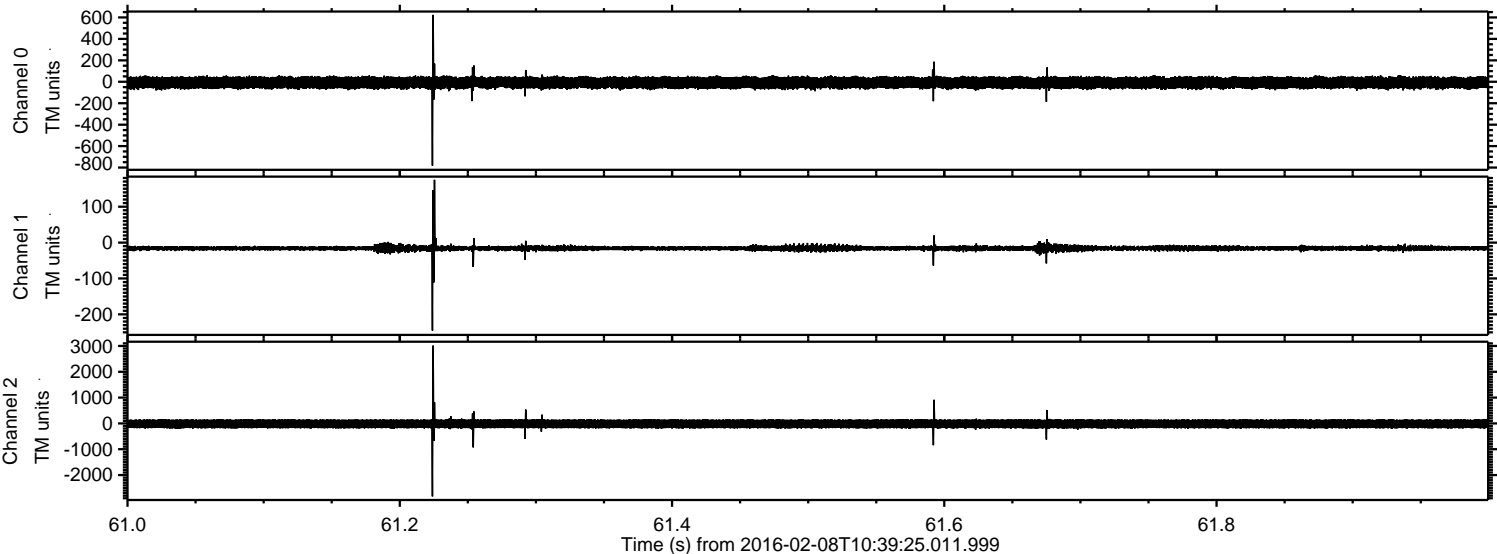

ELMAVAN 3D WAVEFORMS (Measured data sampled at 50 kHz) 51000 packets of 144 samples from 2016-02-08T10:39:25.011.999. Part 146/147

Processed Sat Apr 9 13:02:49 2016 by ELM ver.2012-10-06 from 001__elm20160208_103924__dat00.bin

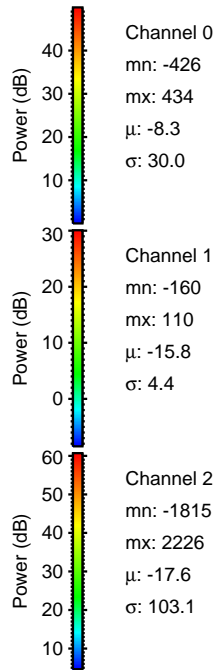
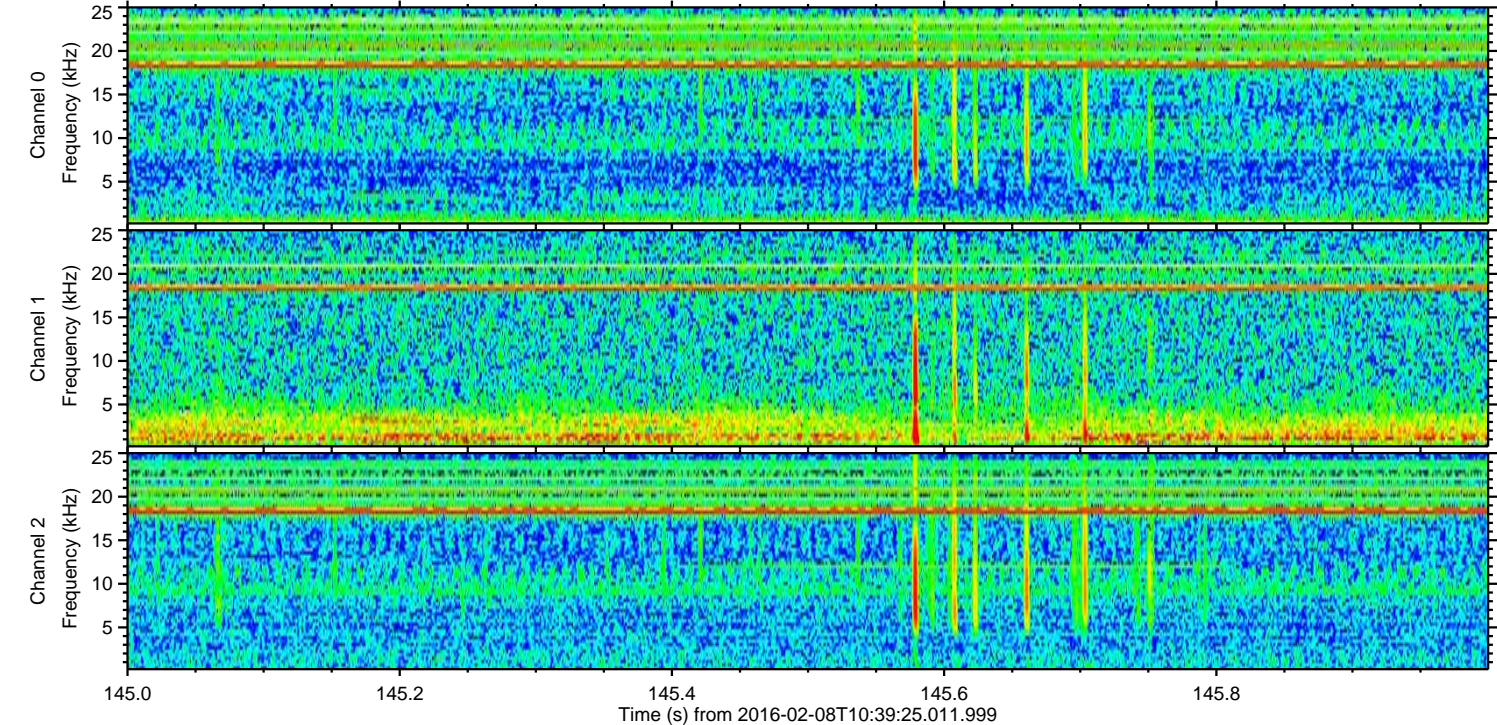
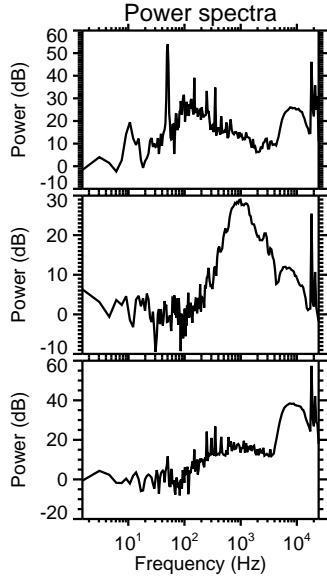
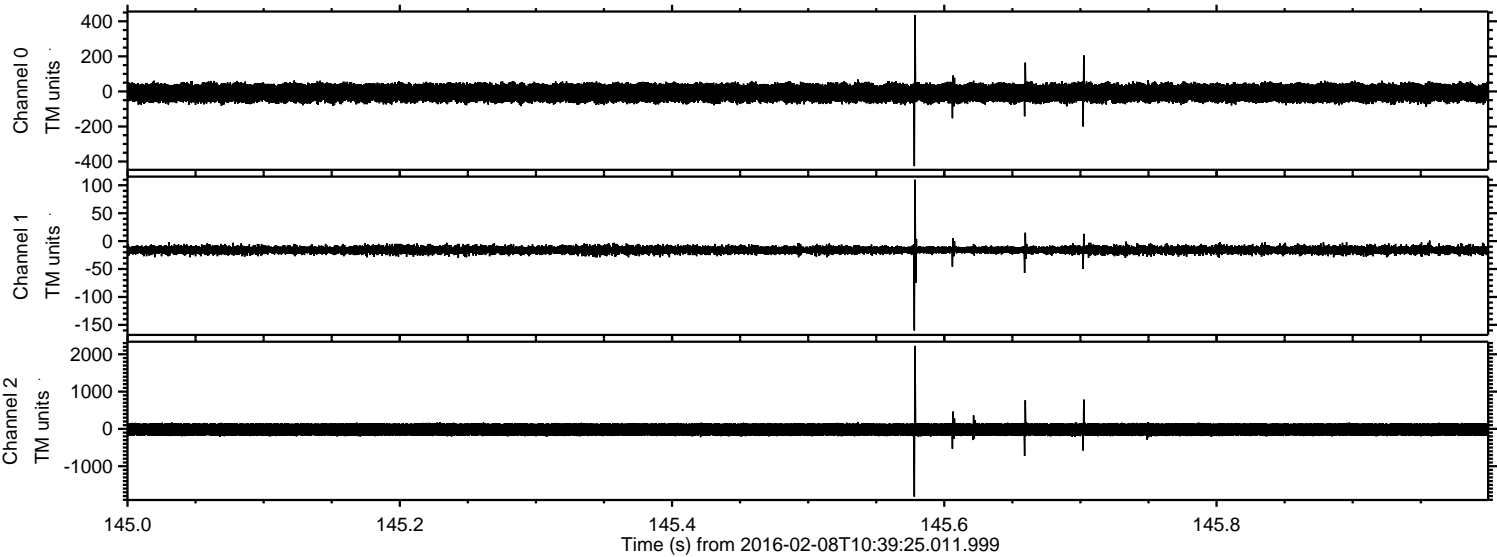

ELMAVAN 3D WAVEFORMS (Measured data sampled at 50 kHz) 51000 packets of 144 samples from 2016-02-08T10:39:25.011.999. Part 105/147

Processed Sat Apr 9 13:02:50 2016 by ELM ver.2012-10-06 from 001__elm20160208_103924__dat00.bin

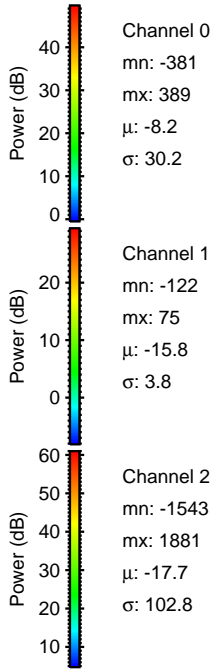
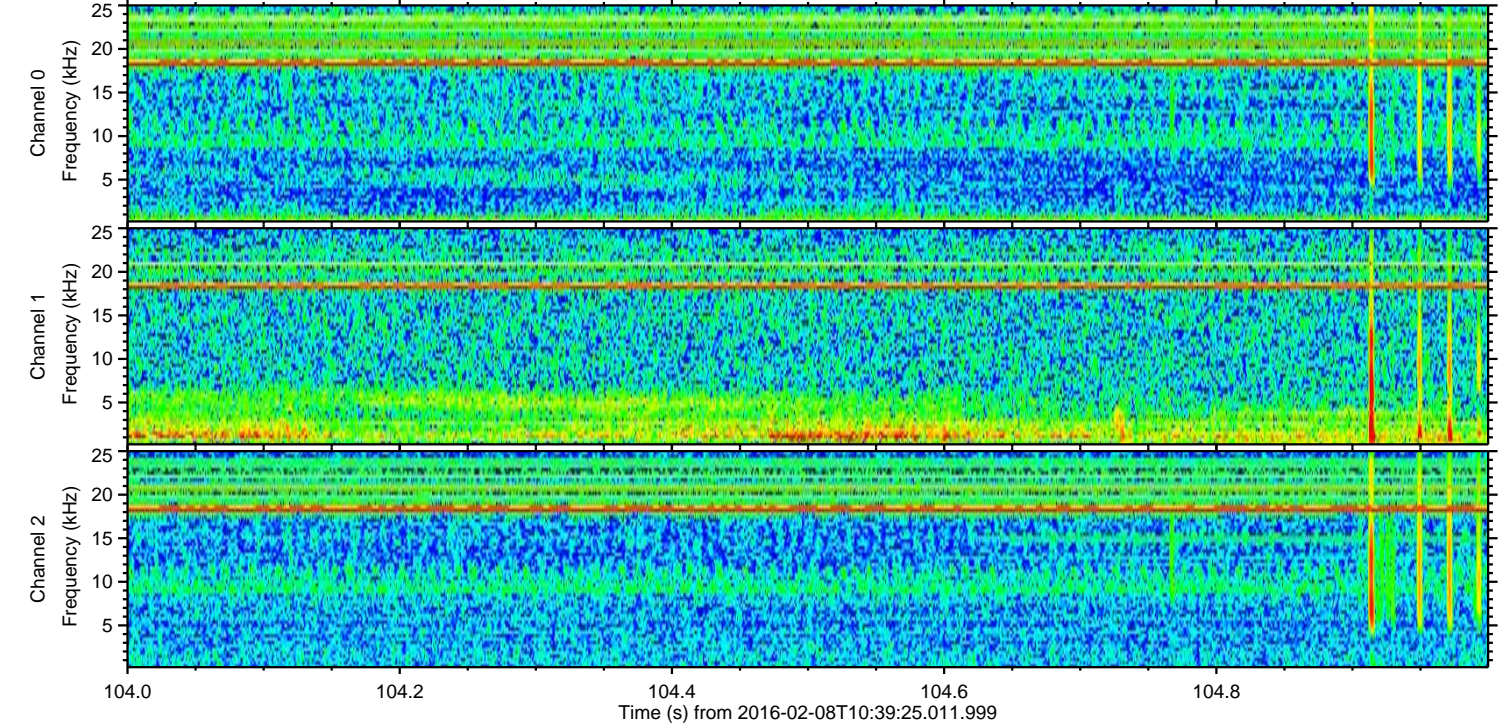
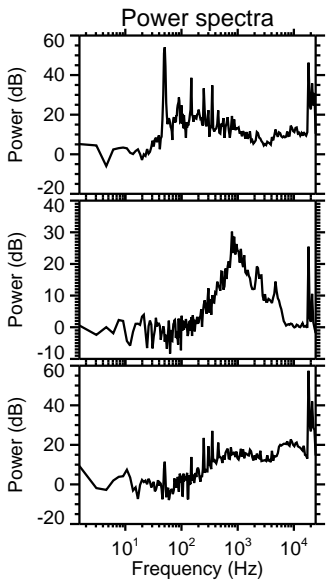
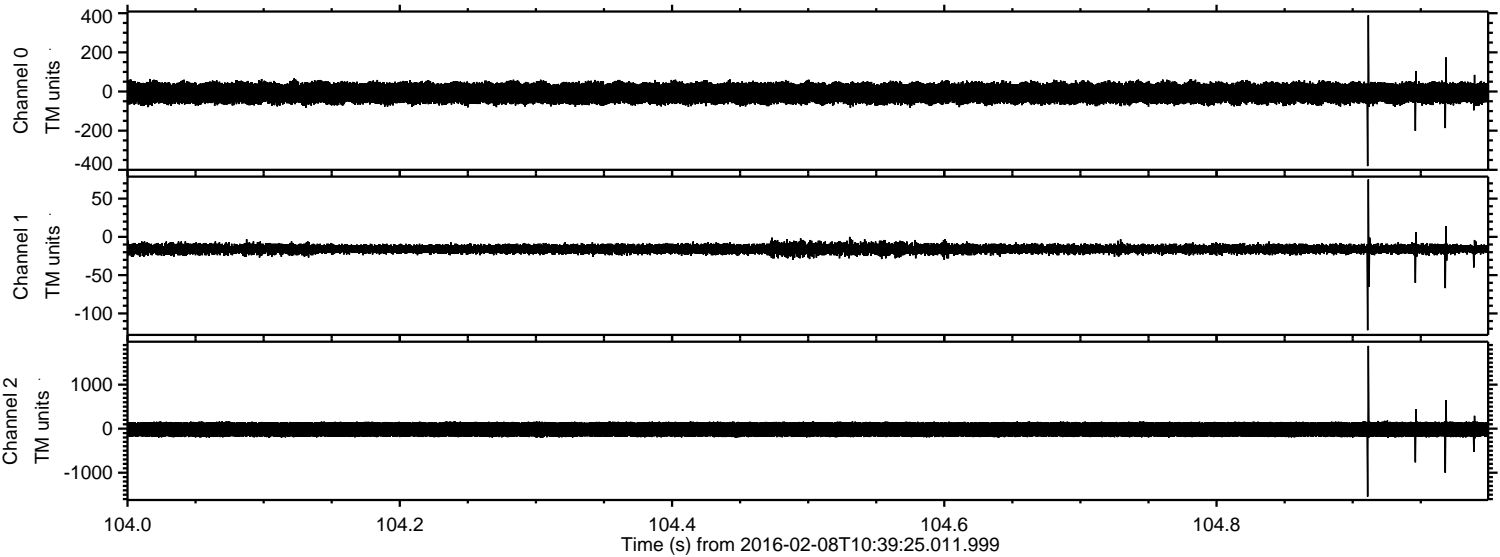

Channel 0
mn: -381
mx: 389
 μ : -8.2
 σ : 30.2

Channel 1
mn: -122
mx: 75
 μ : -15.8
 σ : 3.8

Channel 2
mn: -1543
mx: 1881
 μ : -17.7
 σ : 102.8

Processed Sat Apr 9 13:02:51 2016 by ELM ver.2012-10-06 from 001__elm20160208_103924__dat00.bin

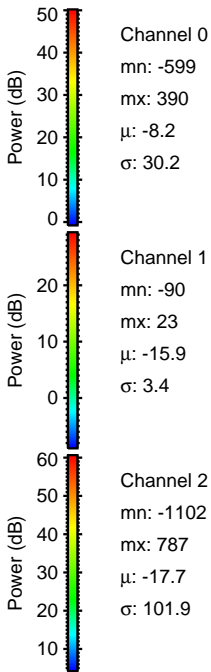
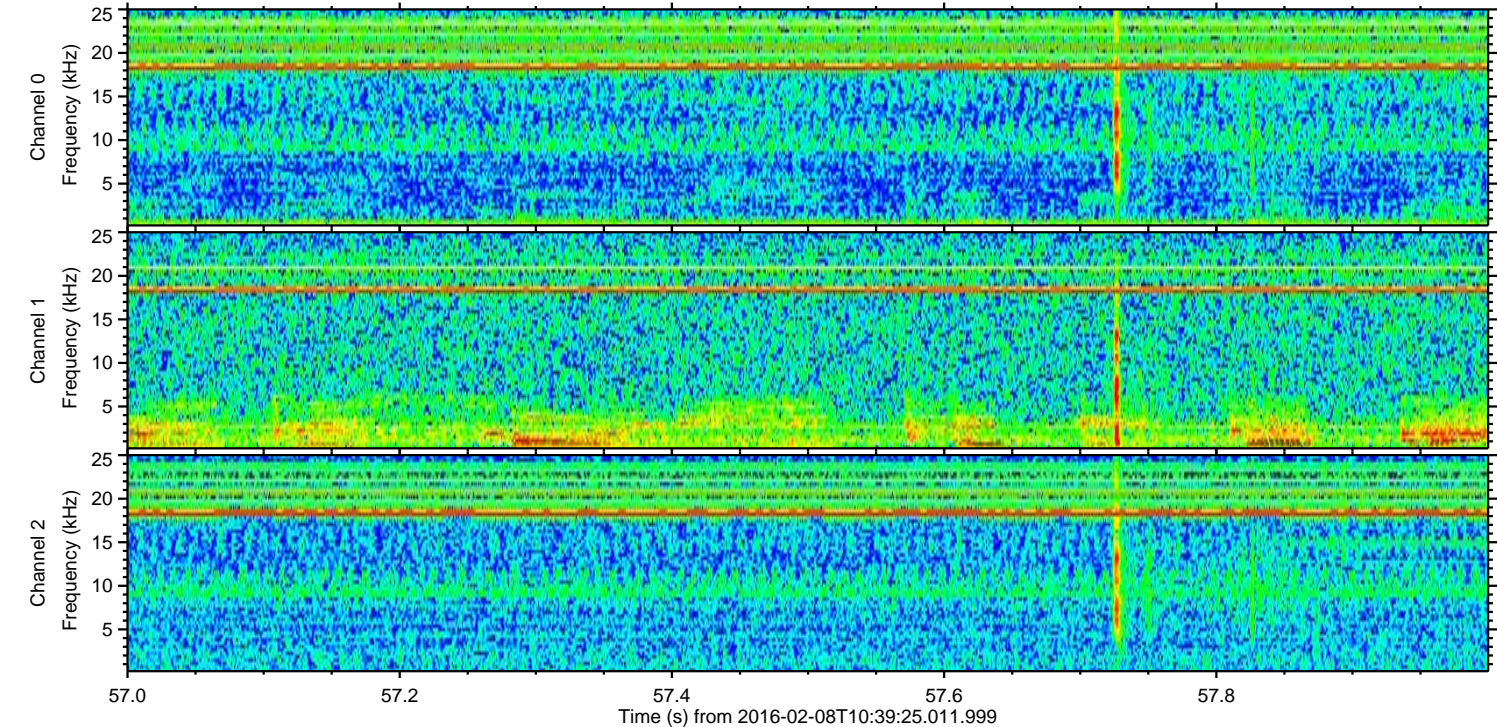
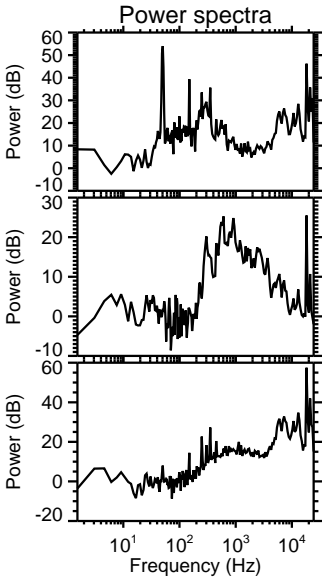
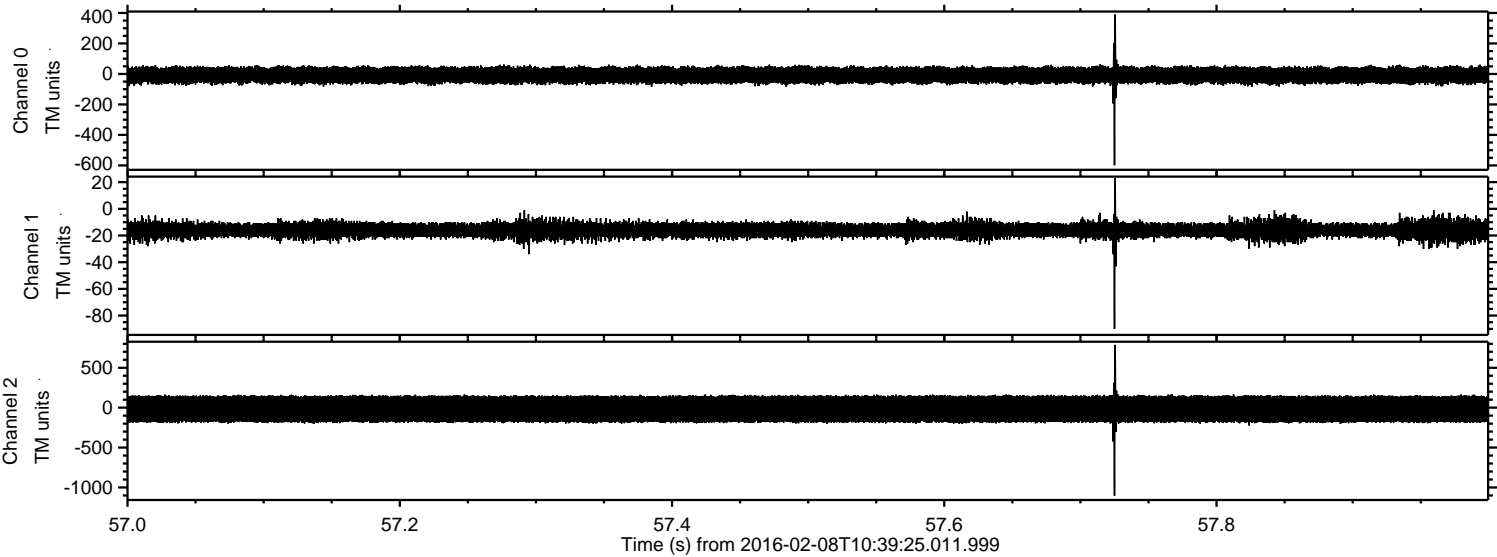

ELMAVAN 3D WAVEFORMS (Measured data sampled at 50 kHz) 51000 packets of 144 samples from 2016-02-08T10:39:25.011.999. Part 106/147

Processed Sat Apr 9 13:02:52 2016 by ELM ver.2012-10-06 from 001__elm20160208_103924__dat00.bin

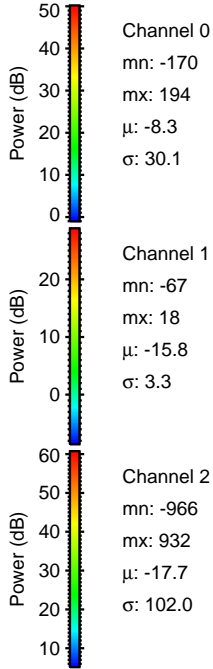
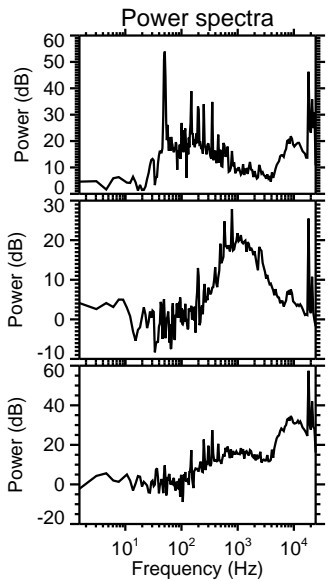
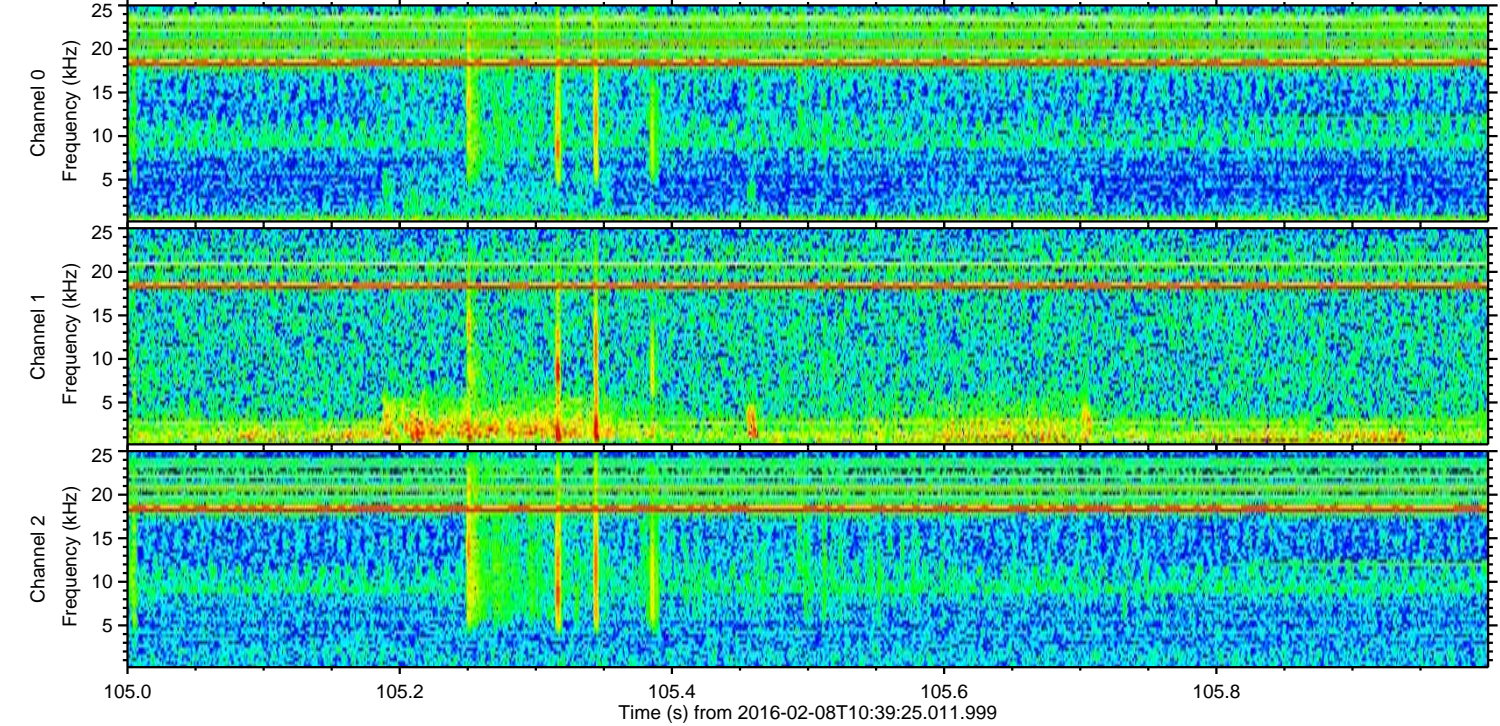
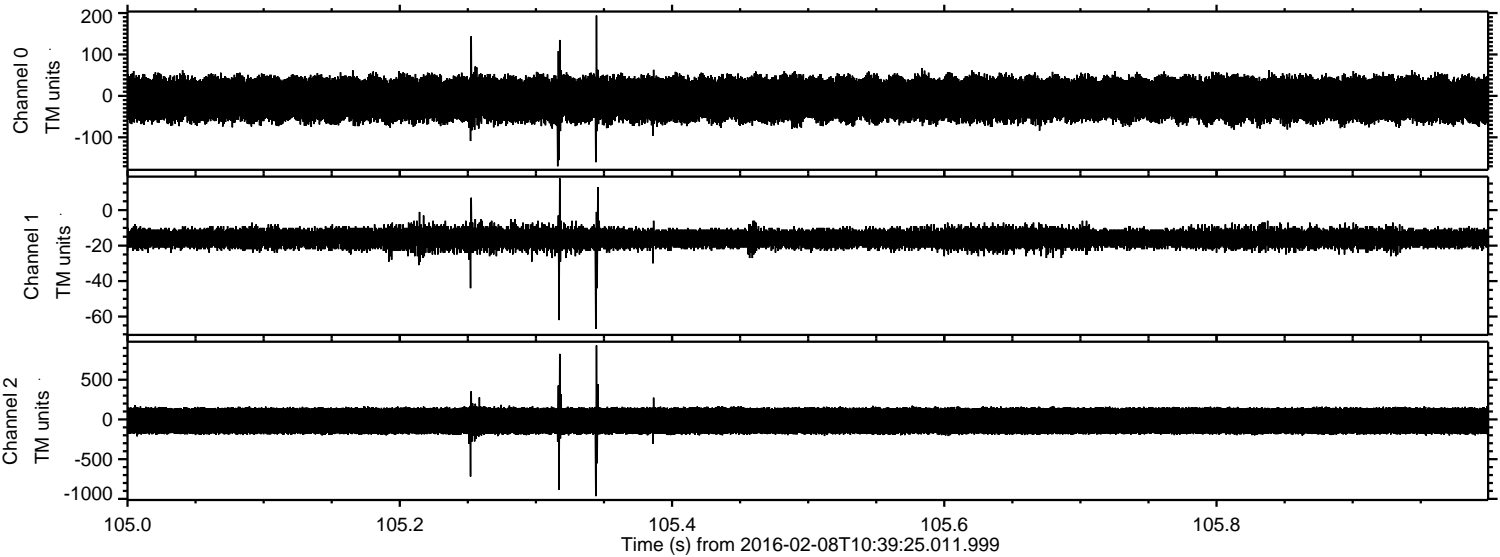

ELMAVAN 3D WAVEFORMS (Measured data sampled at 50 kHz) 51000 packets of 144 samples from 2016-02-08T10:39:25.011.999. Part 103/147

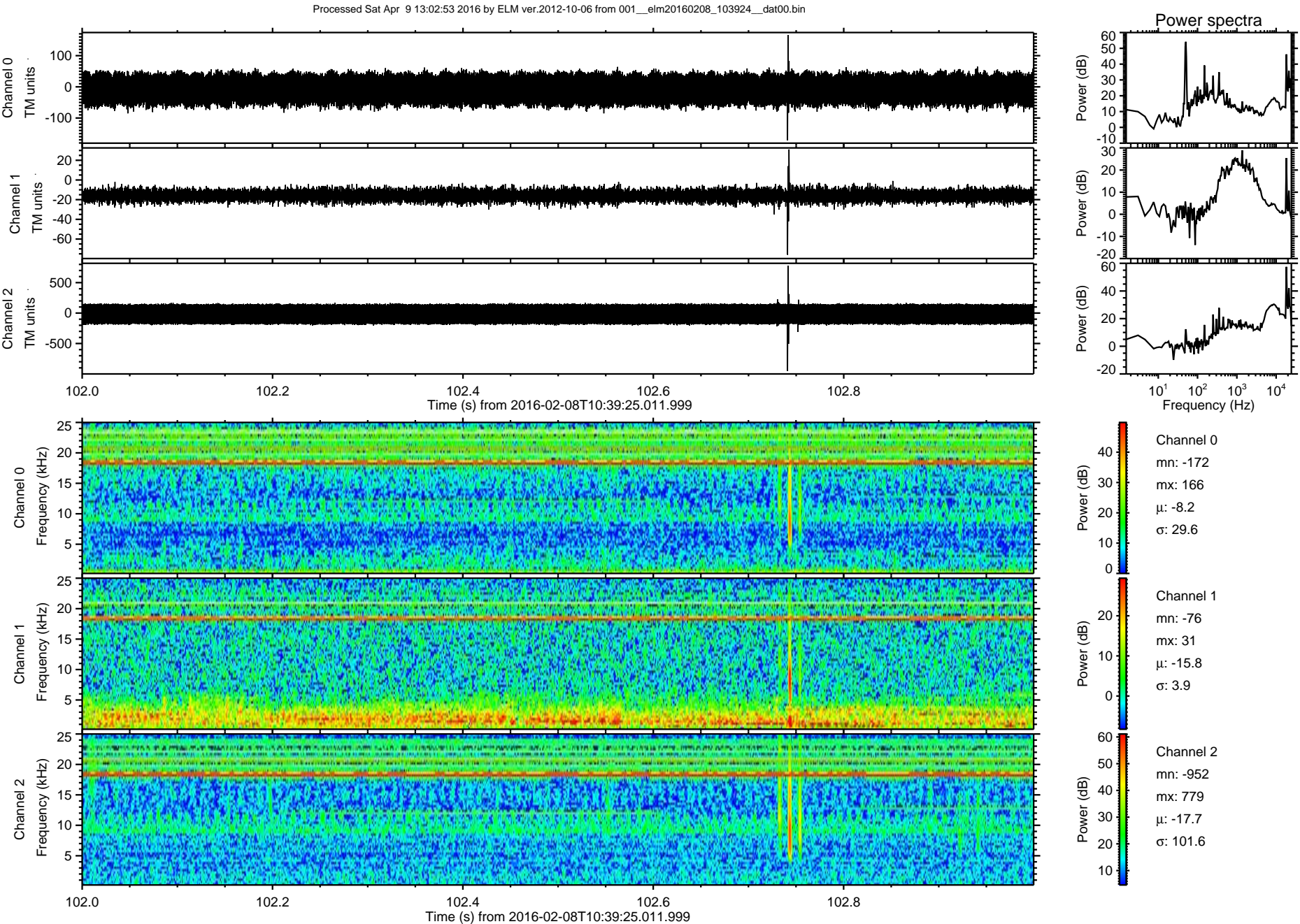

Processed Sat Apr 9 13:02:54 2016 by ELM ver.2012-10-06 from 001__elm20160208_103924__dat00.bin

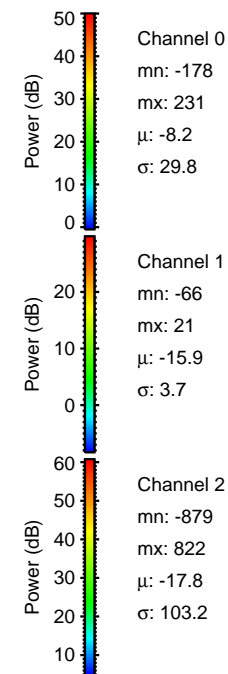
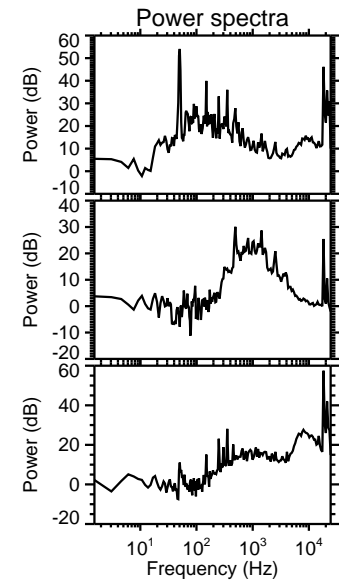
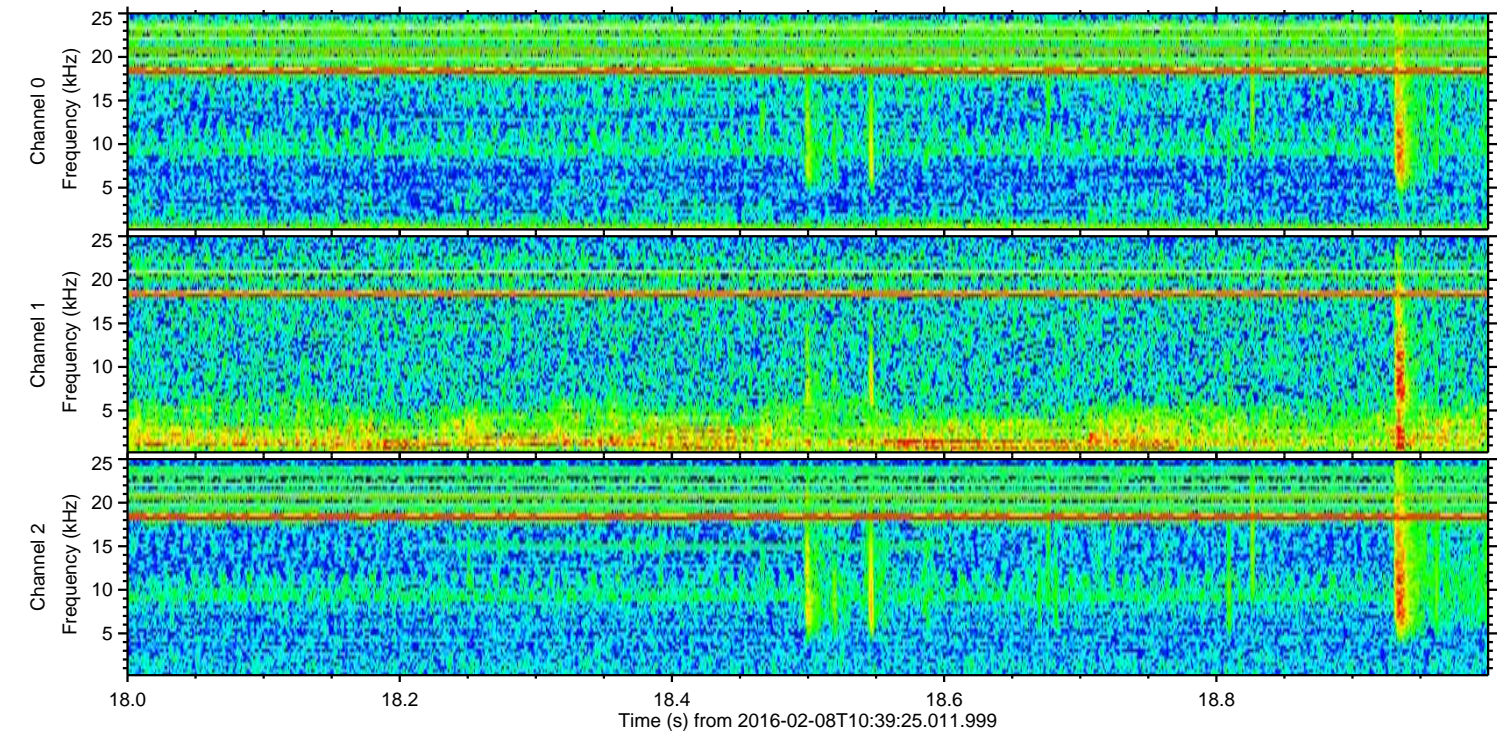
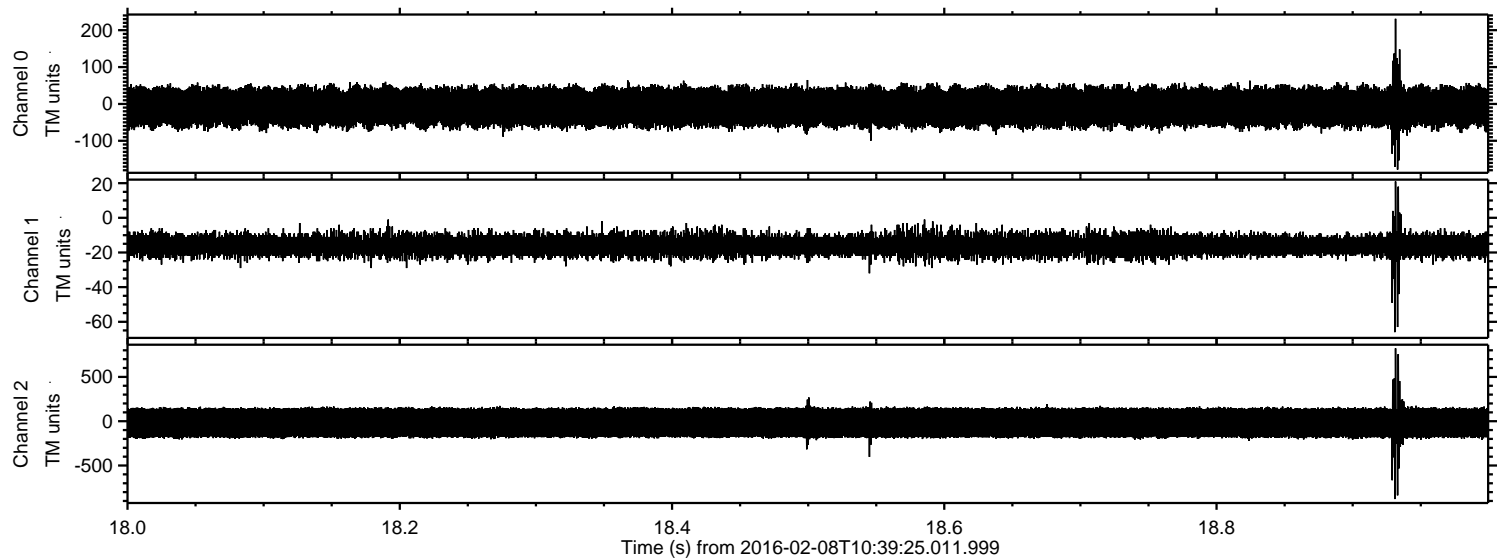

Processed Sat Apr 9 13:02:55 2016 by ELM ver.2012-10-06 from 001__elm20160208_103924__dat00.bin

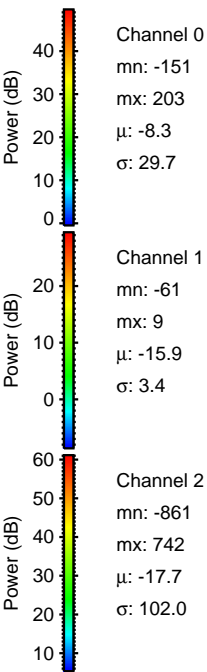
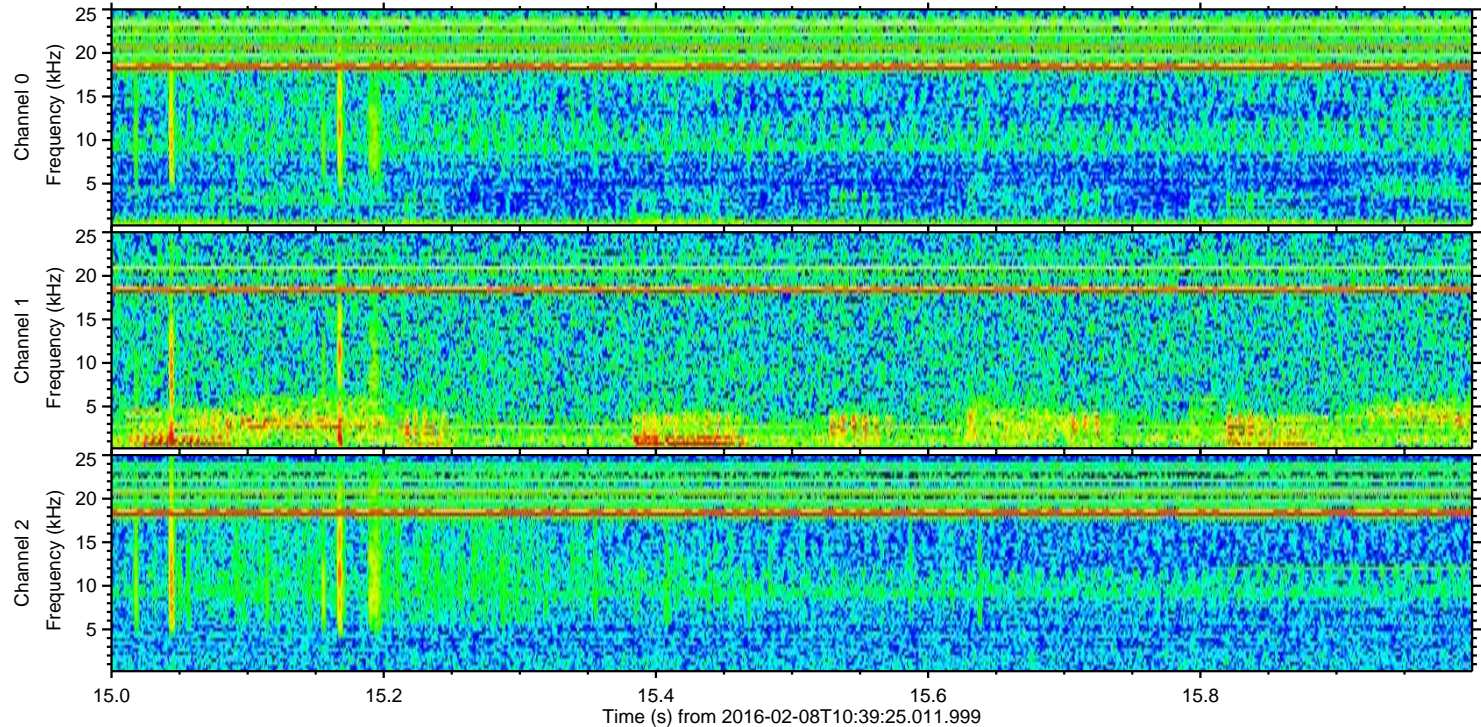
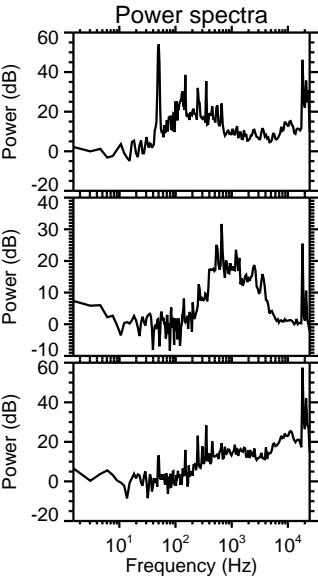
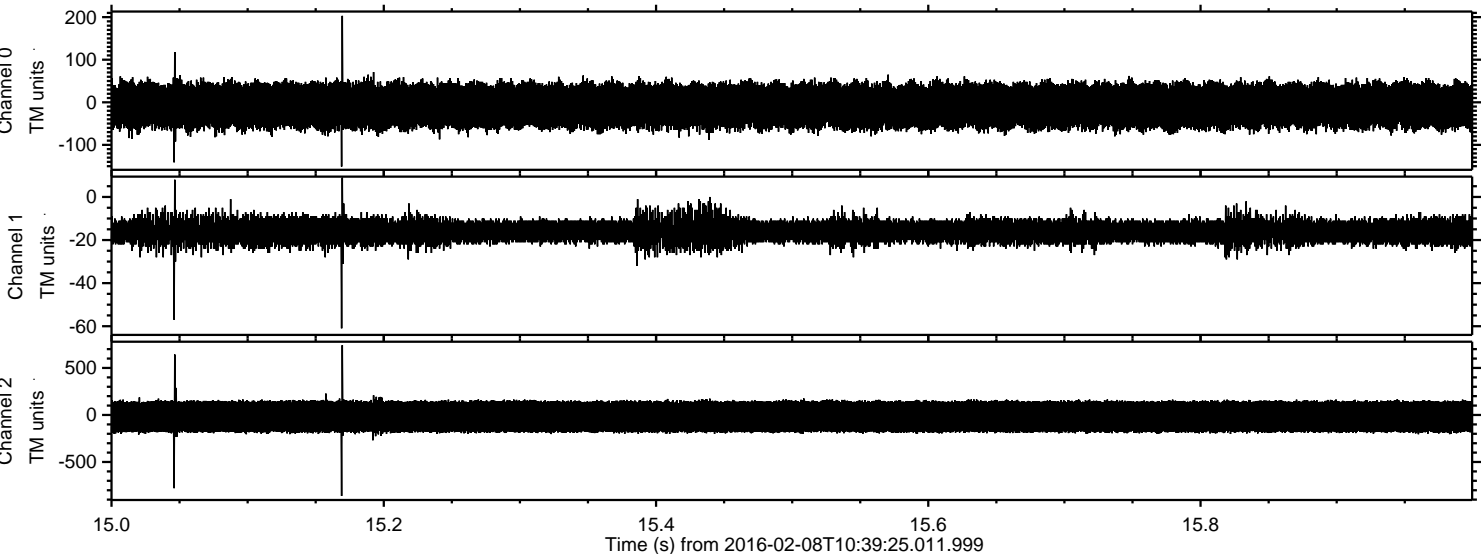

Processed Sat Apr 9 13:02:56 2016 by ELM ver.2012-10-06 from 001__elm20160208_103924__dat00.bin

