

ELMAVAN 3D WAVEFORMS (Measured data sampled at 50 kHz) 51000 packets of 144 samples from 2016-02-08T09:24:21.814.999.

Processed Sat Apr 9 12:47:27 2016 by ELM ver.2012-10-06 from 001__elm20160208_092420__dat00.bin

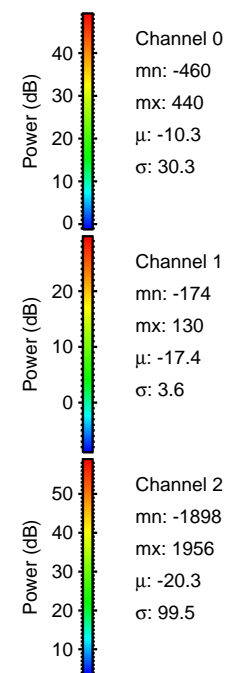

Processed Sat Apr 9 12:47:39 2016 by ELM ver.2012-10-06 from 001__elm20160208_092420__dat00.bin

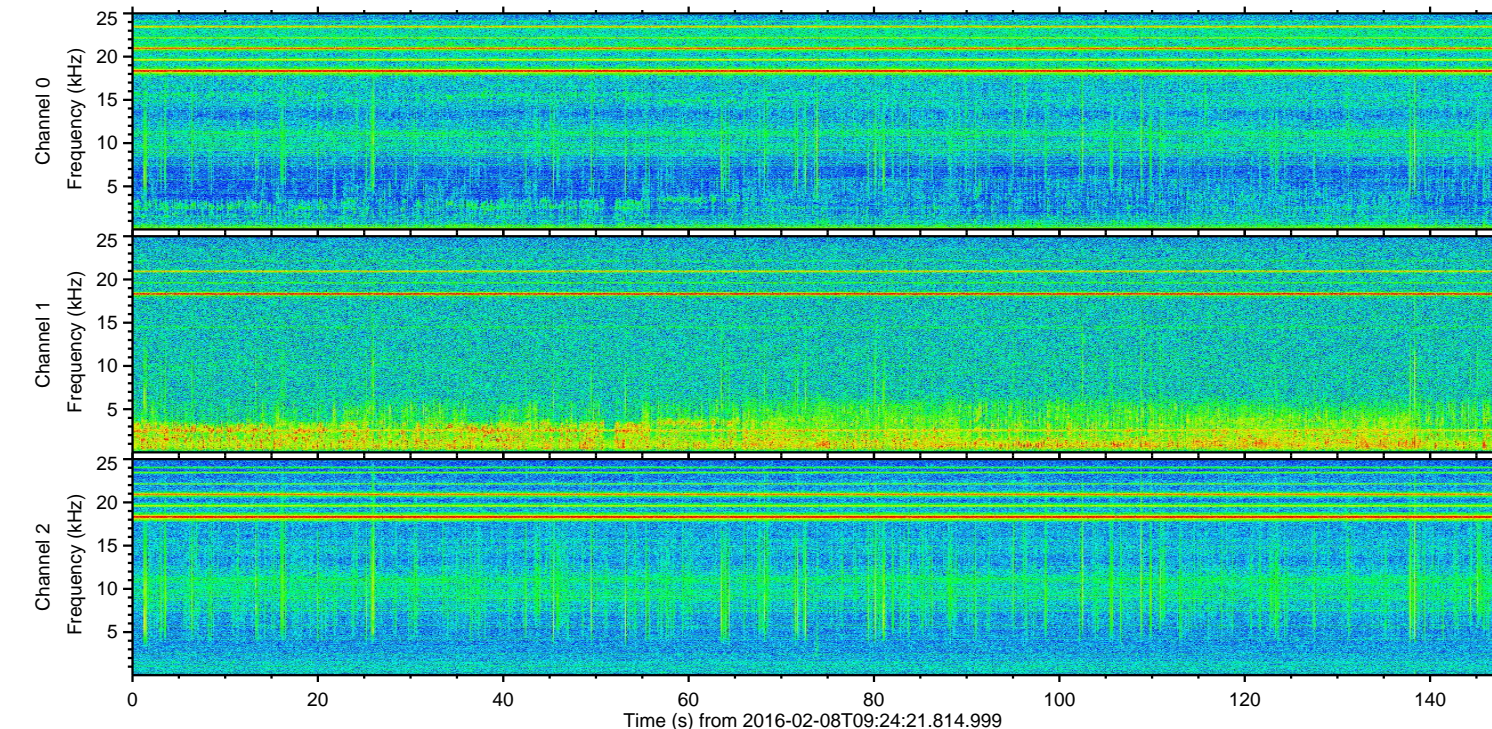
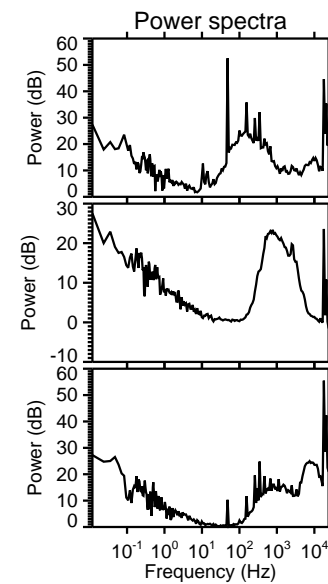
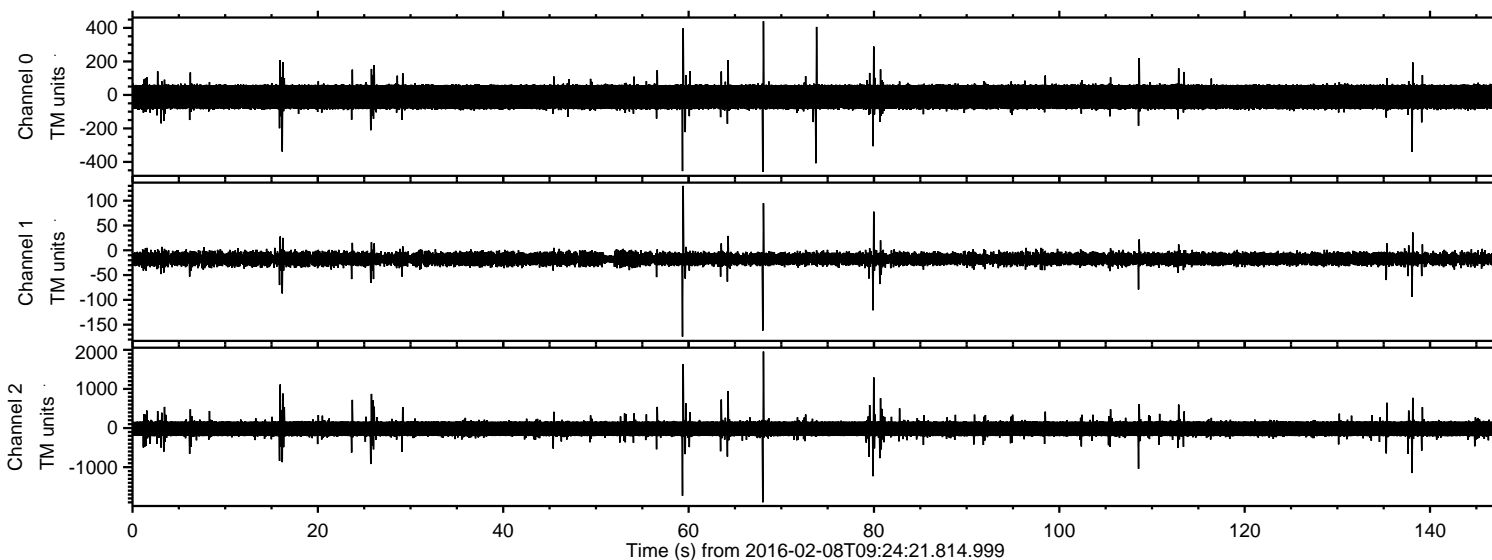
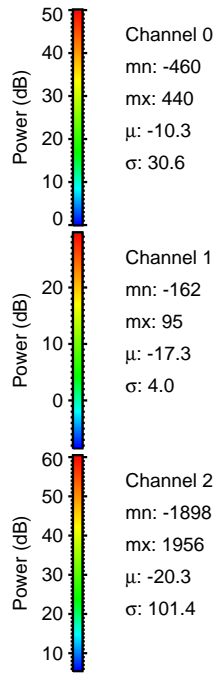
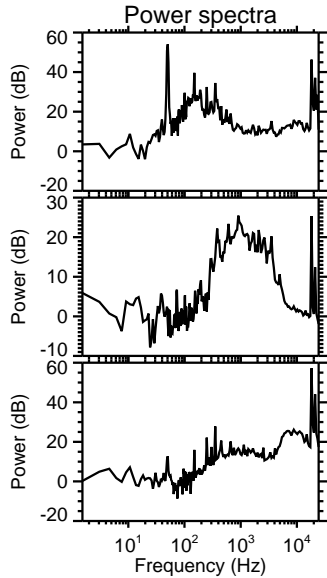
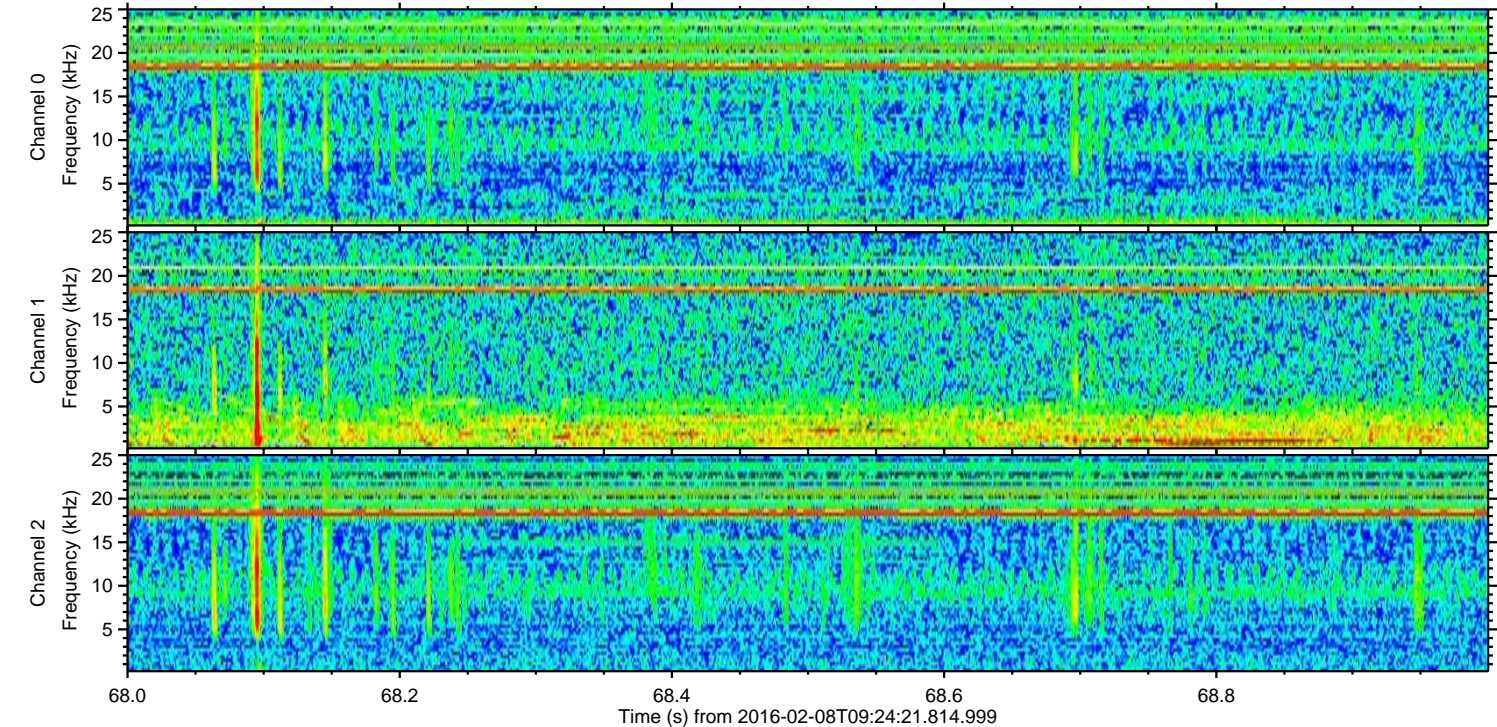
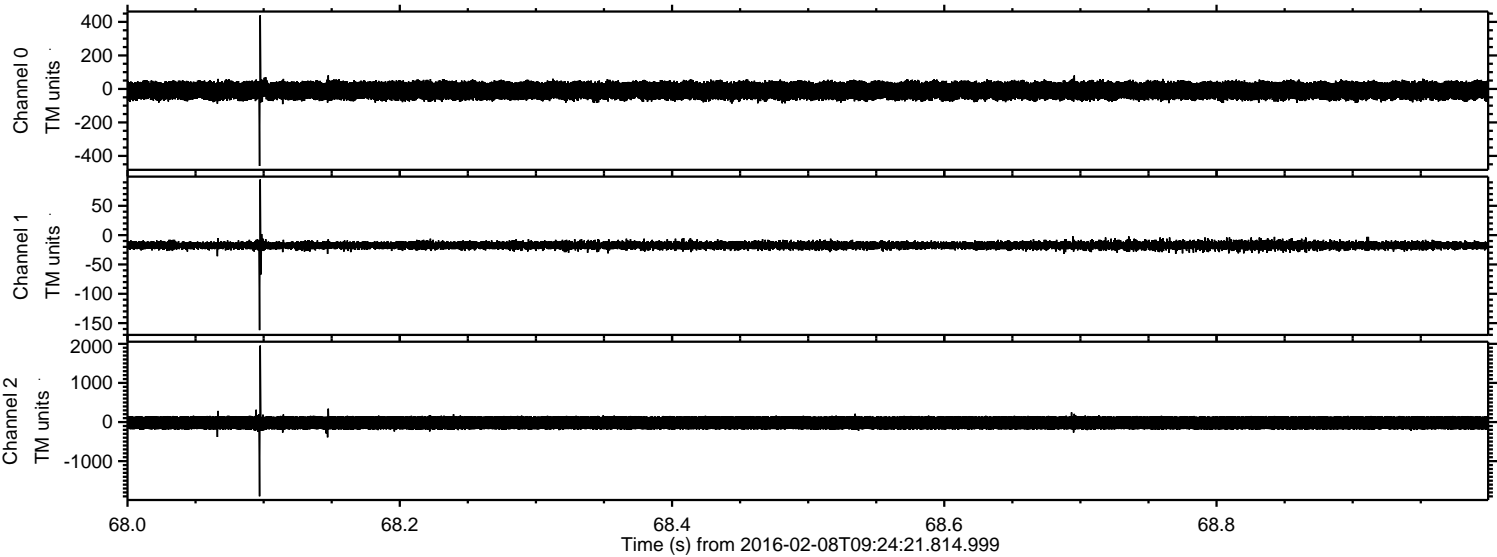

Processed Sat Apr 9 12:47:40 2016 by ELM ver.2012-10-06 from 001__elm20160208_092420__dat00.bin

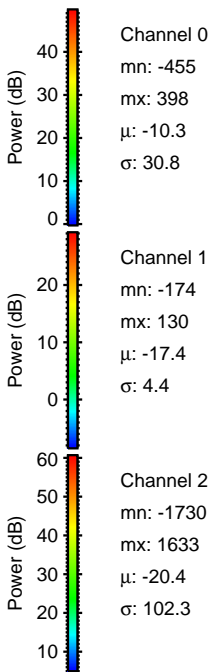
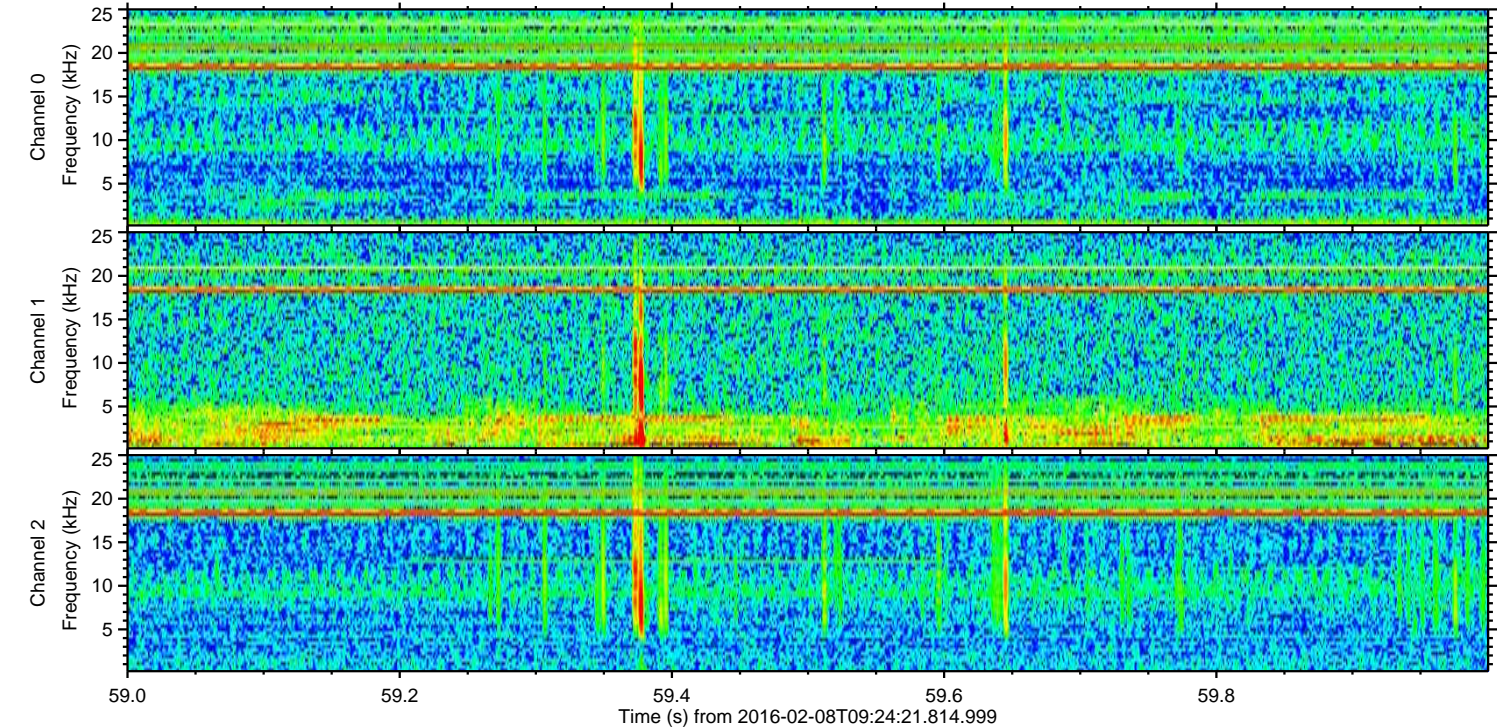
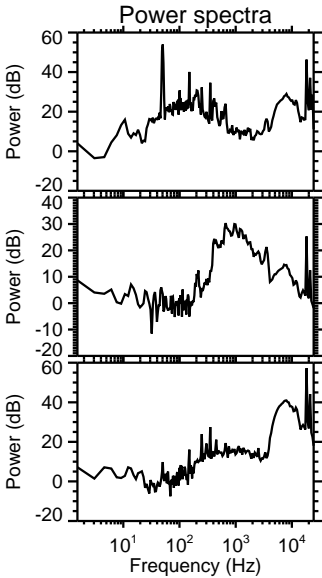
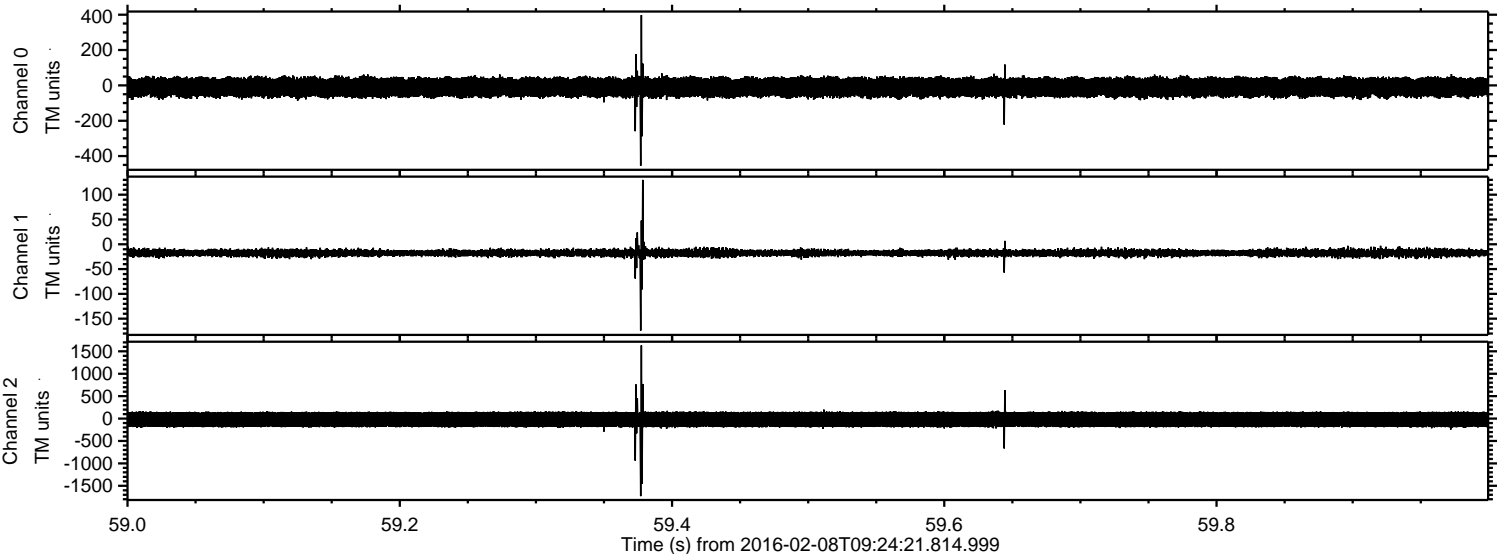

Processed Sat Apr 9 12:47:41 2016 by ELM ver.2012-10-06 from 001__elm20160208_092420__dat00.bin

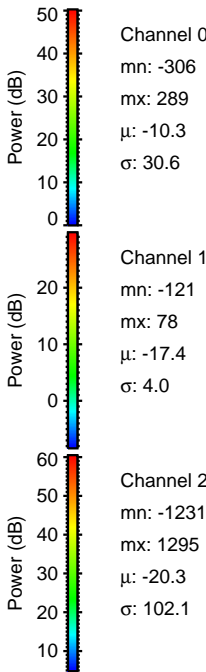
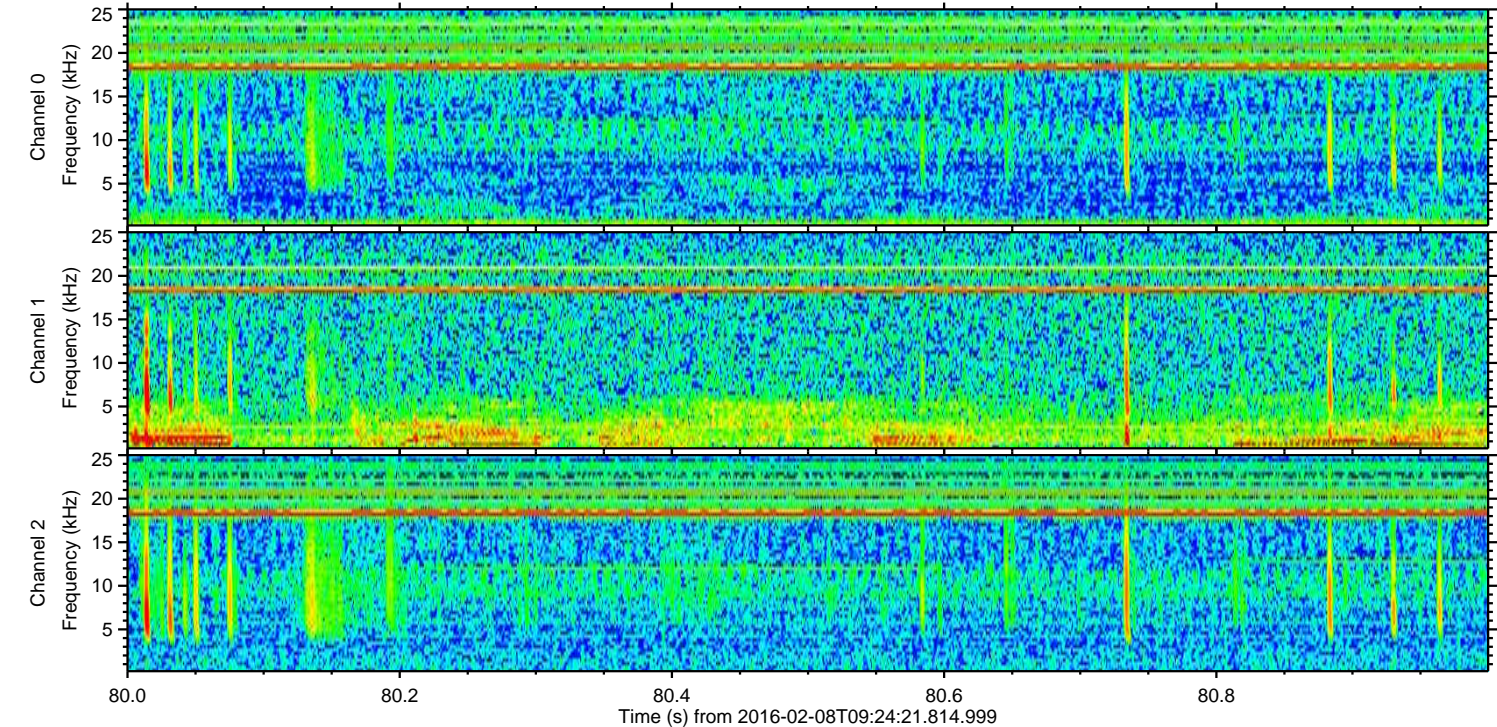
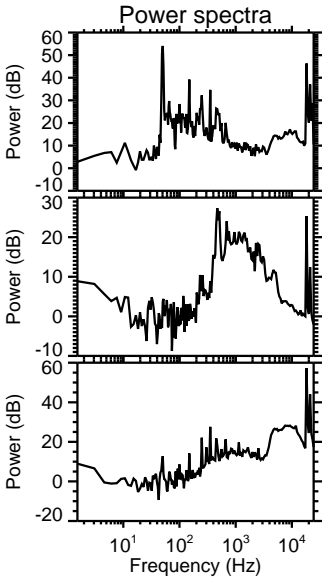
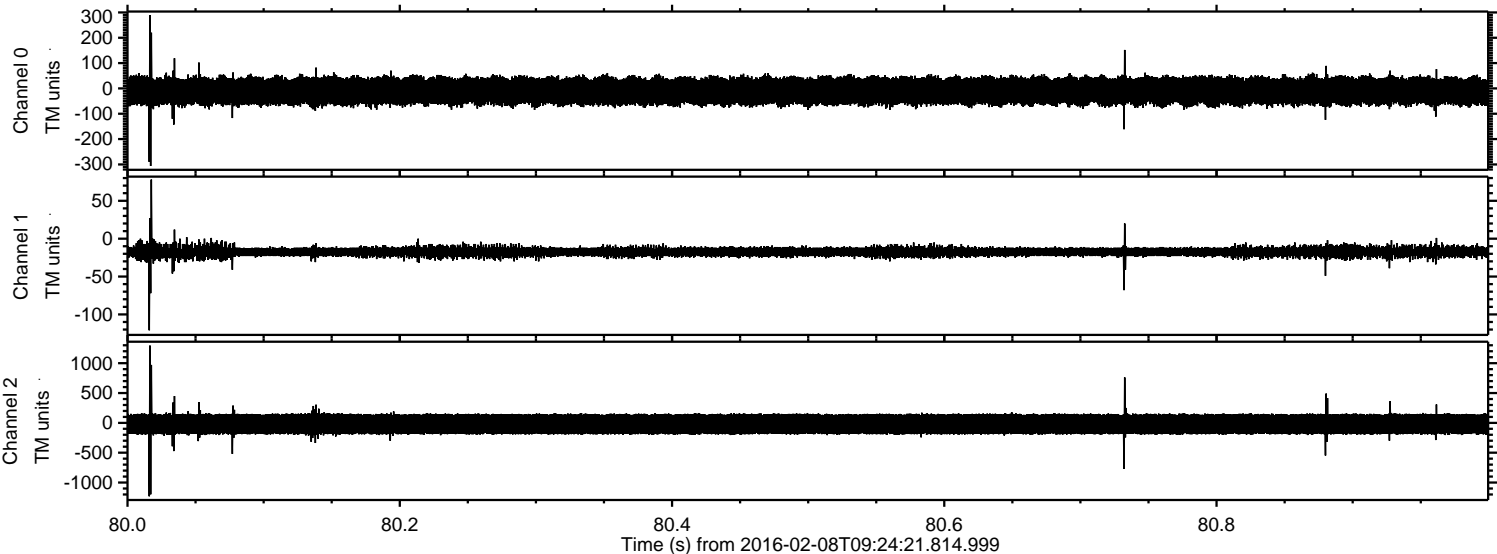

ELMAVAN 3D WAVEFORMS (Measured data sampled at 50 kHz) 51000 packets of 144 samples from 2016-02-08T09:24:21.814.999. Part 139/147

Processed Sat Apr 9 12:47:42 2016 by ELM ver.2012-10-06 from 001__elm20160208_092420__dat00.bin

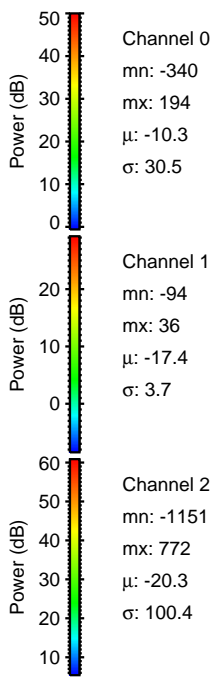
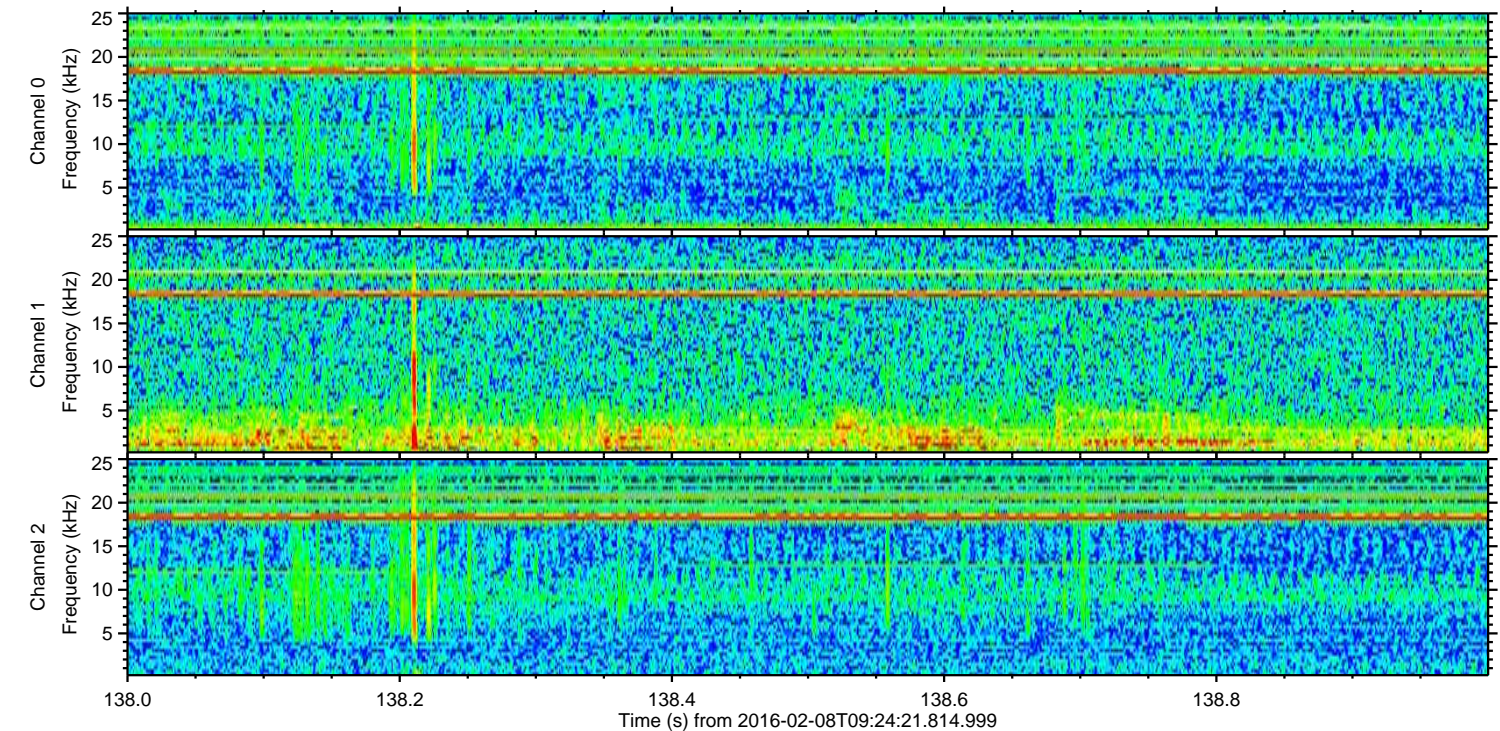
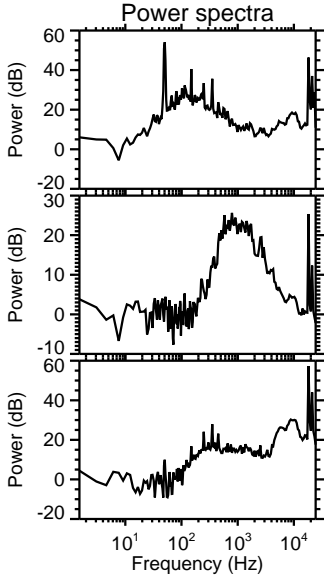
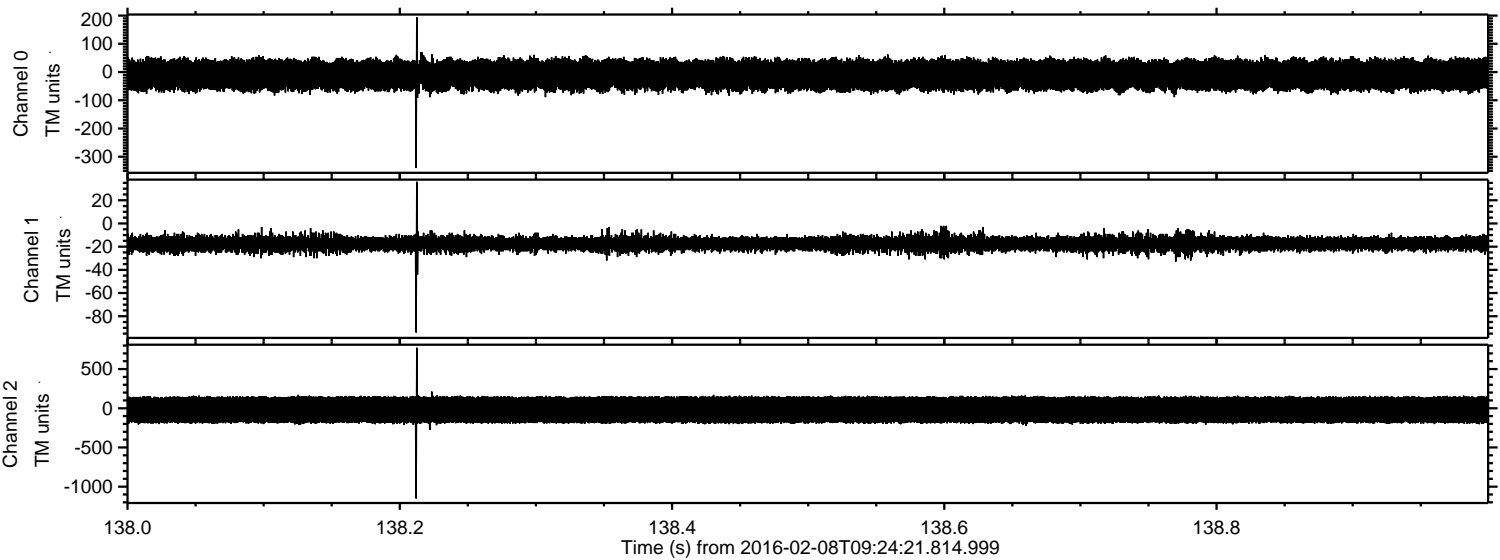

ELMAVAN 3D WAVEFORMS (Measured data sampled at 50 kHz) 51000 packets of 144 samples from 2016-02-08T09:24:21.814.999. Part 17/147

Processed Sat Apr 9 12:47:42 2016 by ELM ver.2012-10-06 from 001__elm20160208_092420__dat00.bin

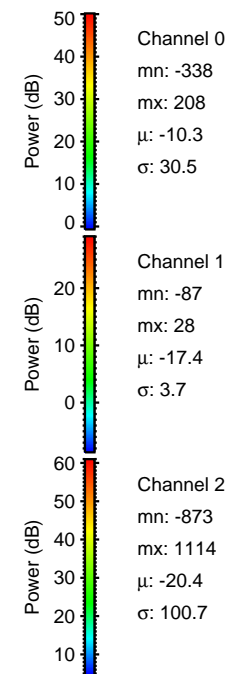
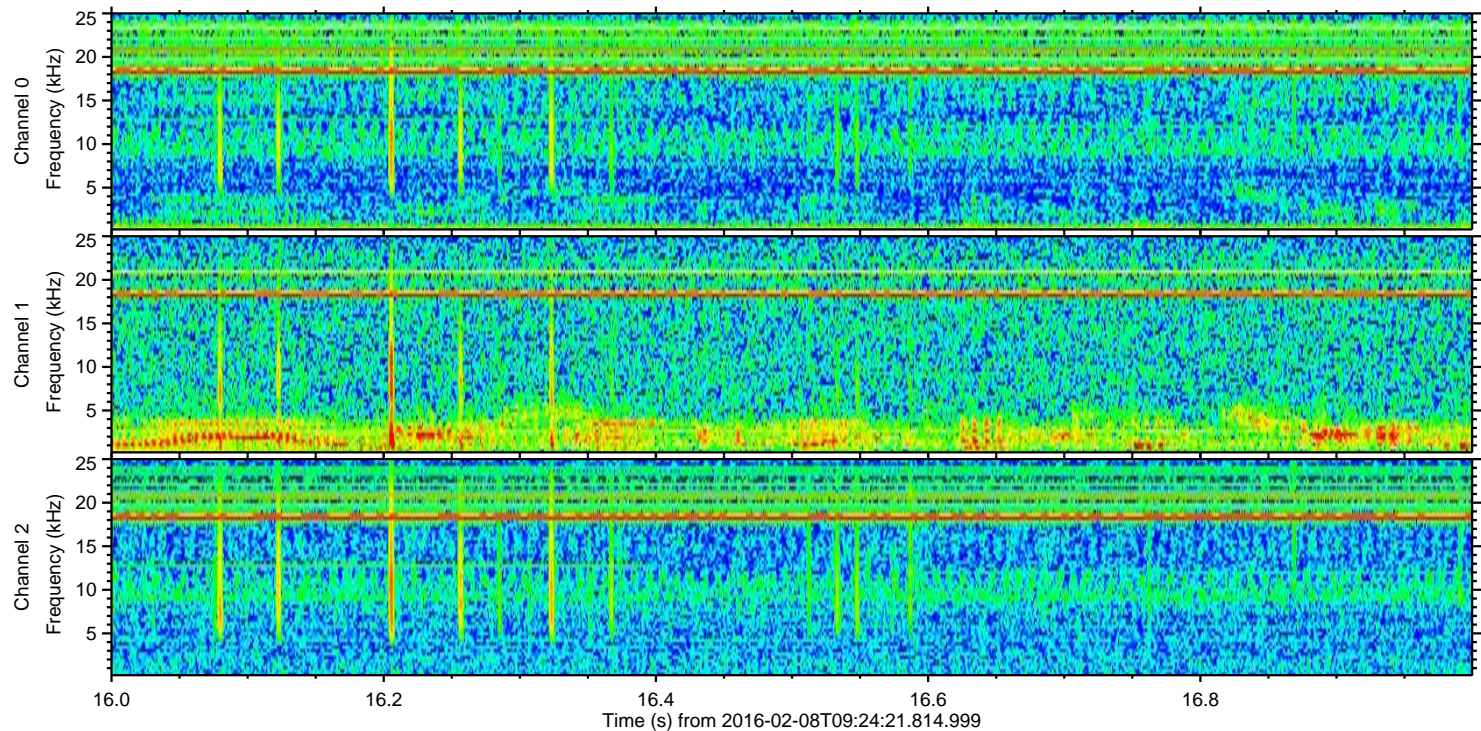
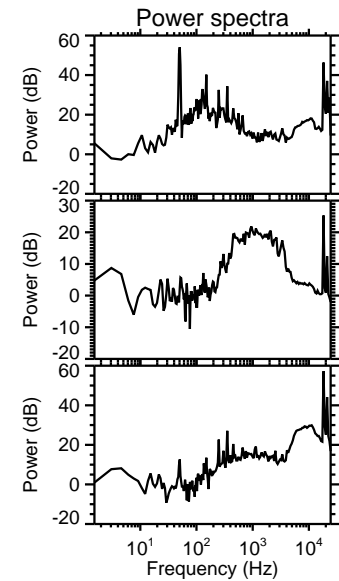
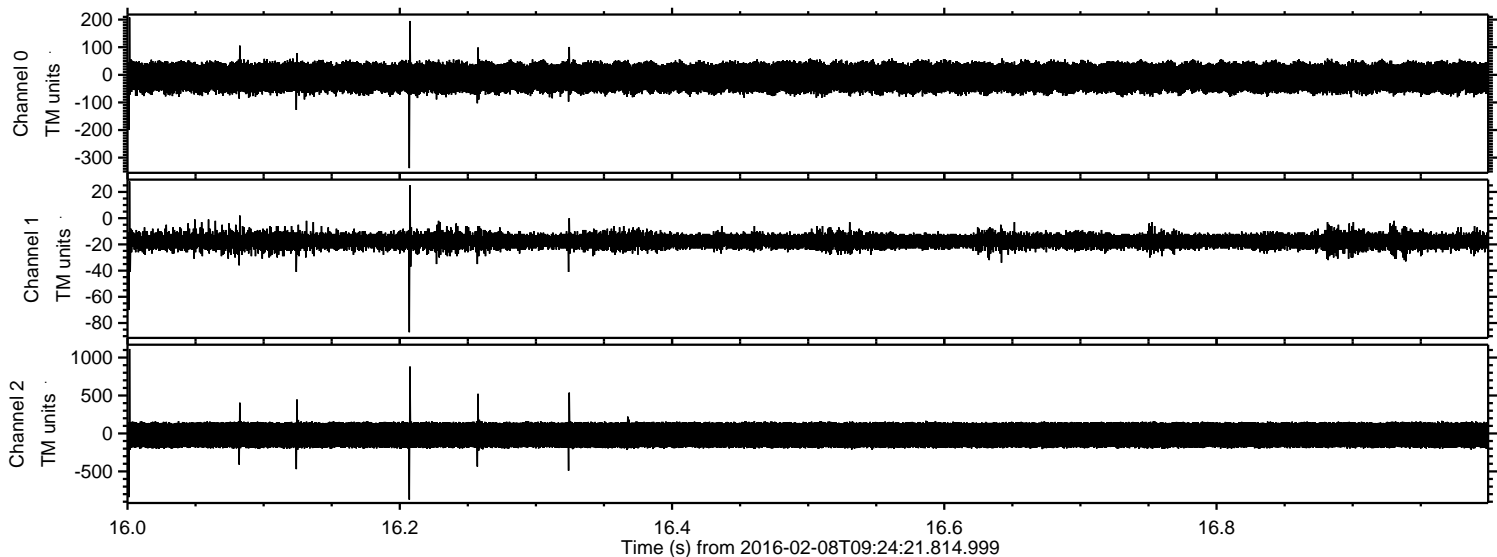

ELMAVAN 3D WAVEFORMS (Measured data sampled at 50 kHz) 51000 packets of 144 samples from 2016-02-08T09:24:21.814.999. Part 109/147

Processed Sat Apr 9 12:47:43 2016 by ELM ver.2012-10-06 from 001__elm20160208_092420__dat00.bin

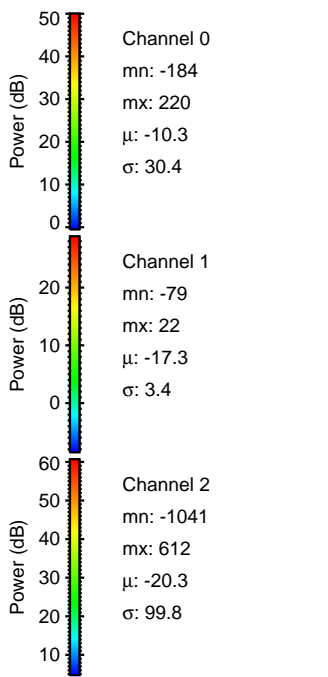
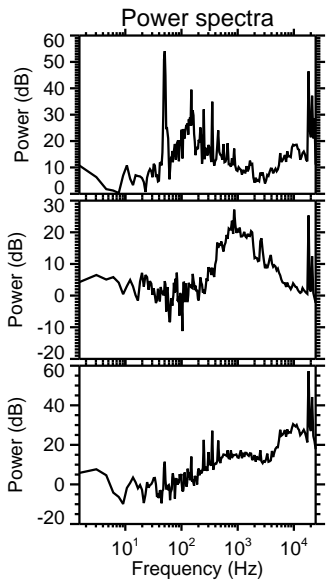
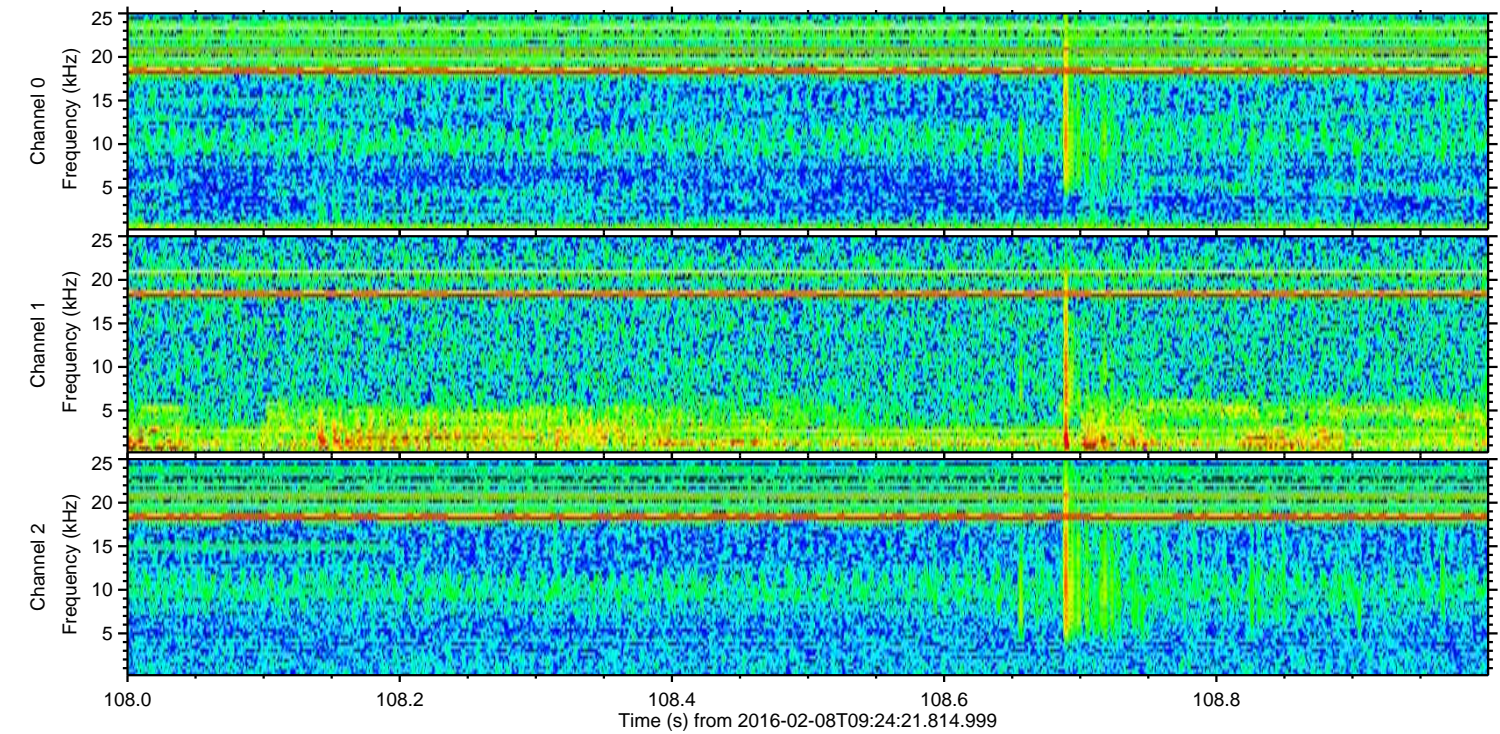
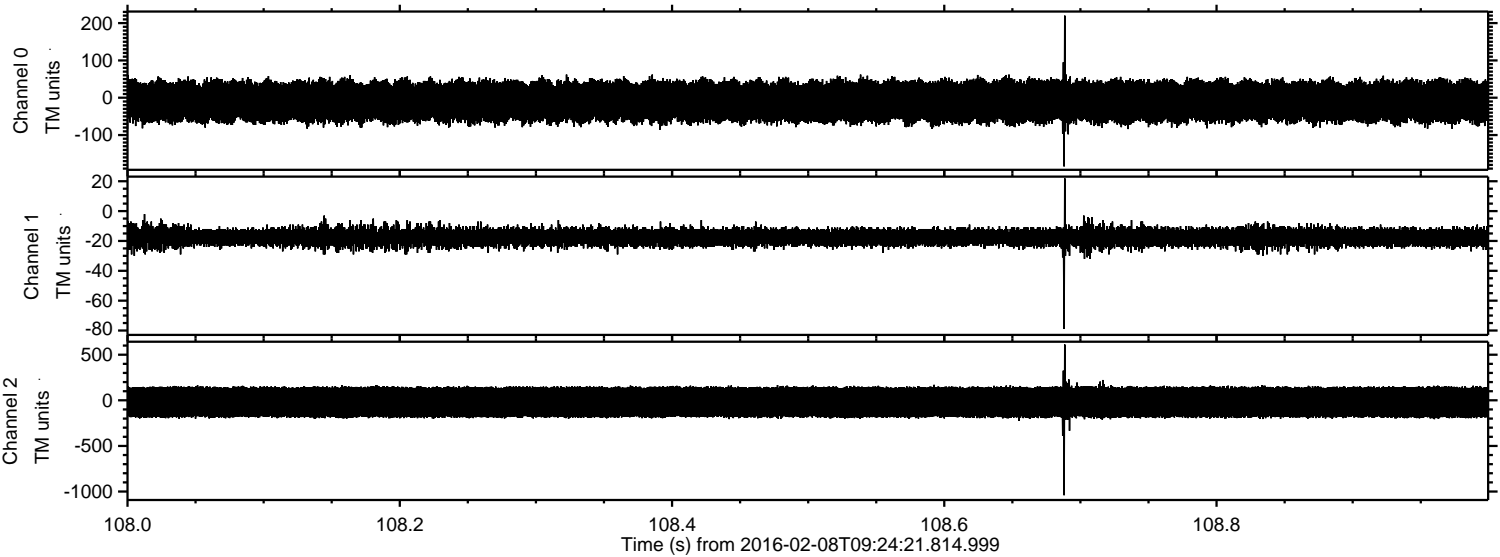

Processed Sat Apr 9 12:47:44 2016 by ELM ver.2012-10-06 from 001__elm20160208_092420__dat00.bin

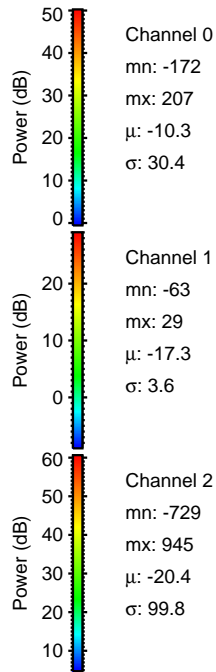
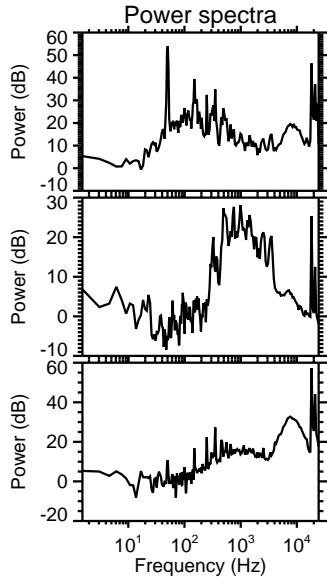
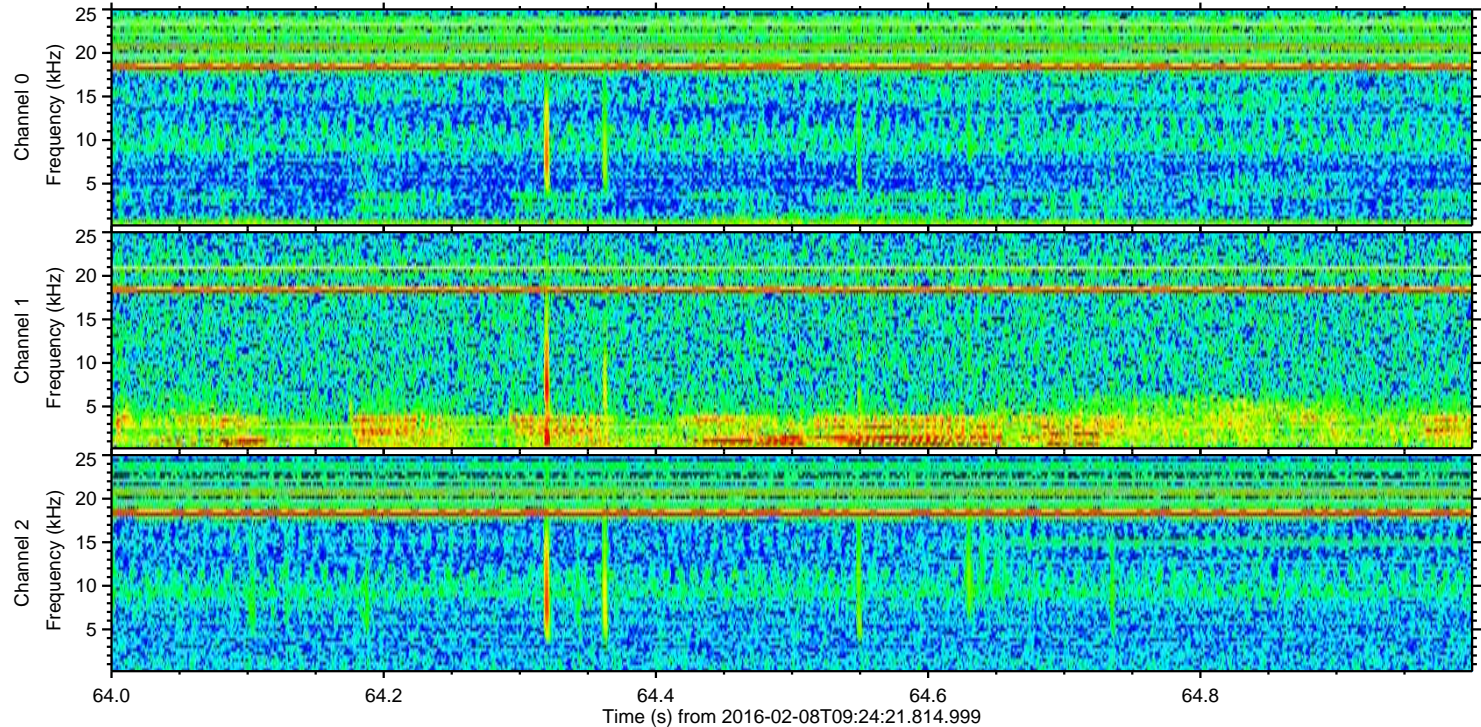
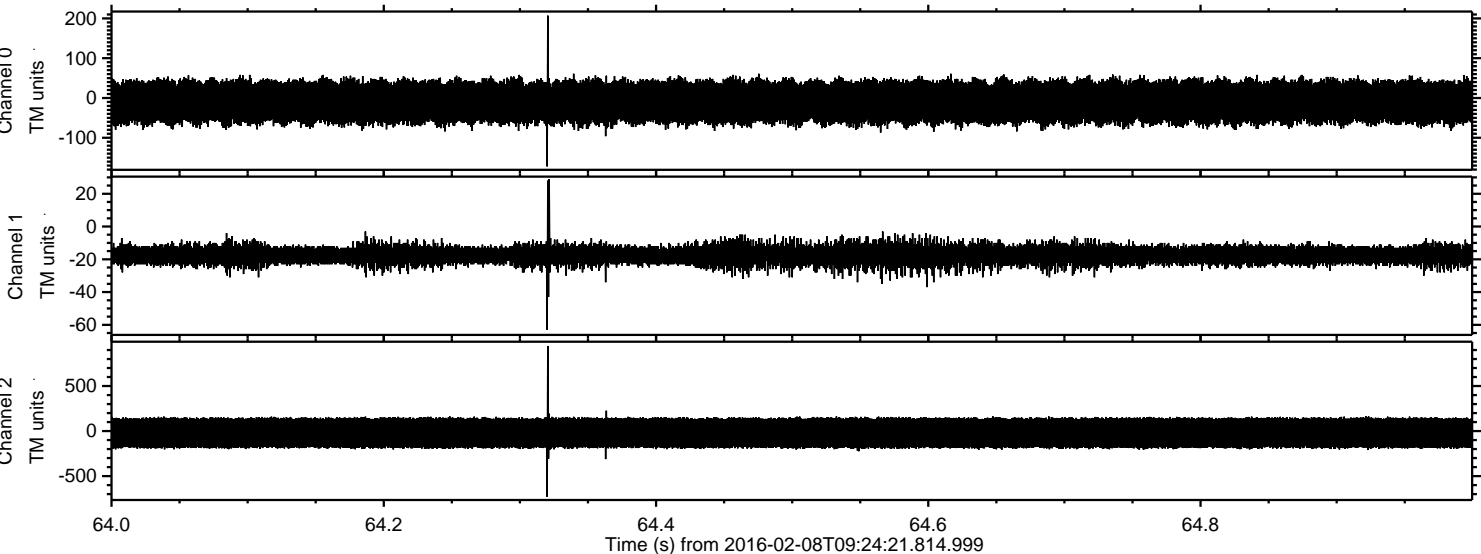

Processed Sat Apr 9 12:47:45 2016 by ELM ver.2012-10-06 from 001__elm20160208_092420__dat00.bin

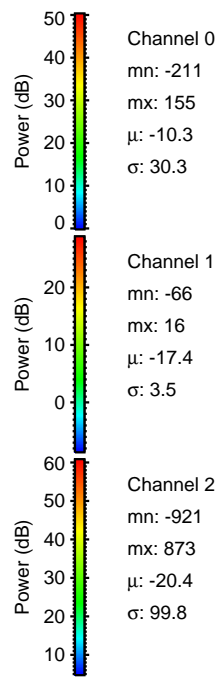
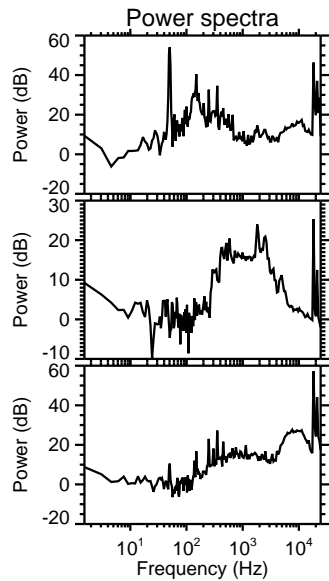
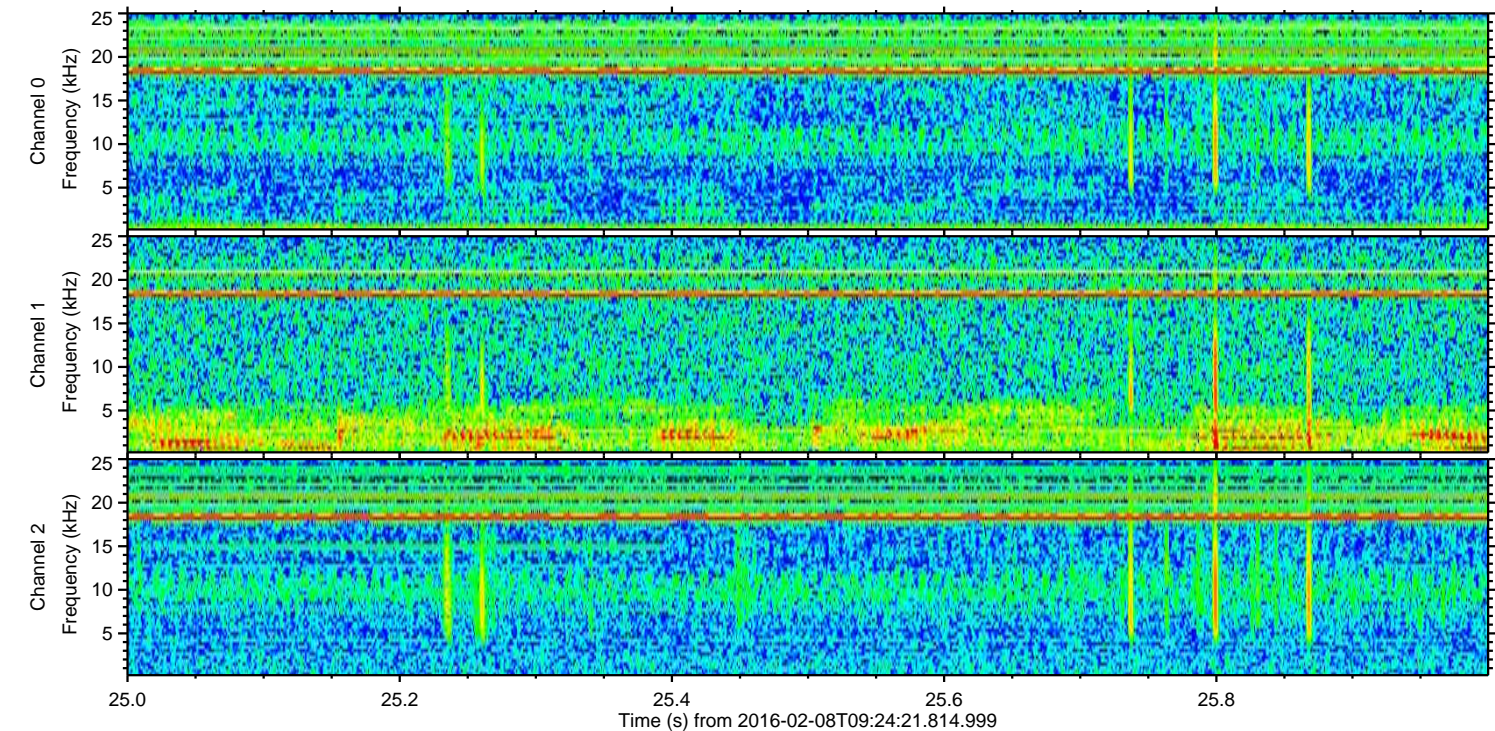
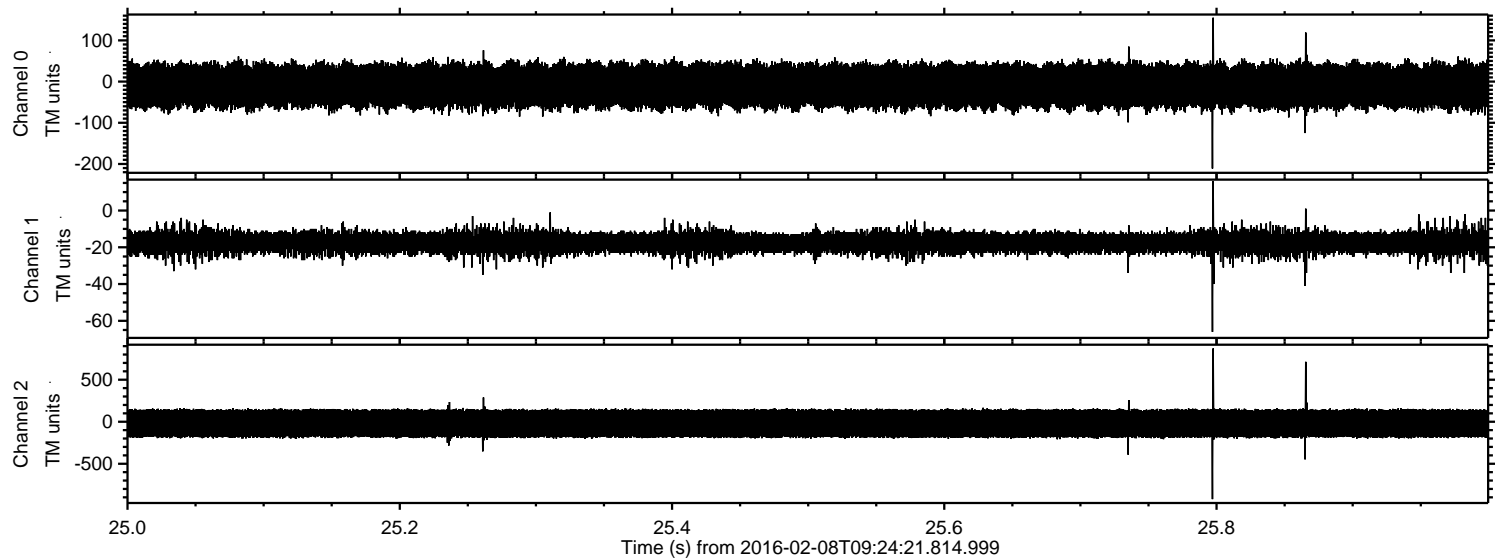

Processed Sat Apr 9 12:47:46 2016 by ELM ver.2012-10-06 from 001__elm20160208_092420__dat00.bin

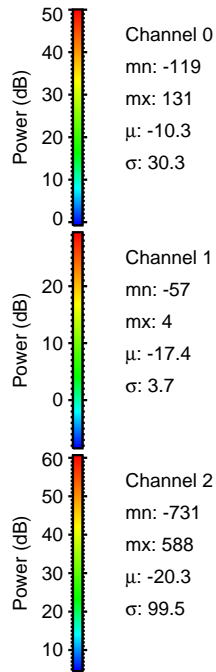
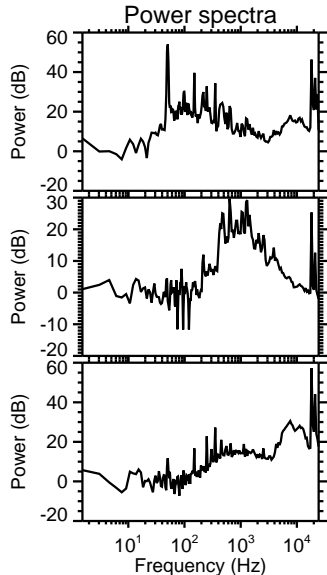
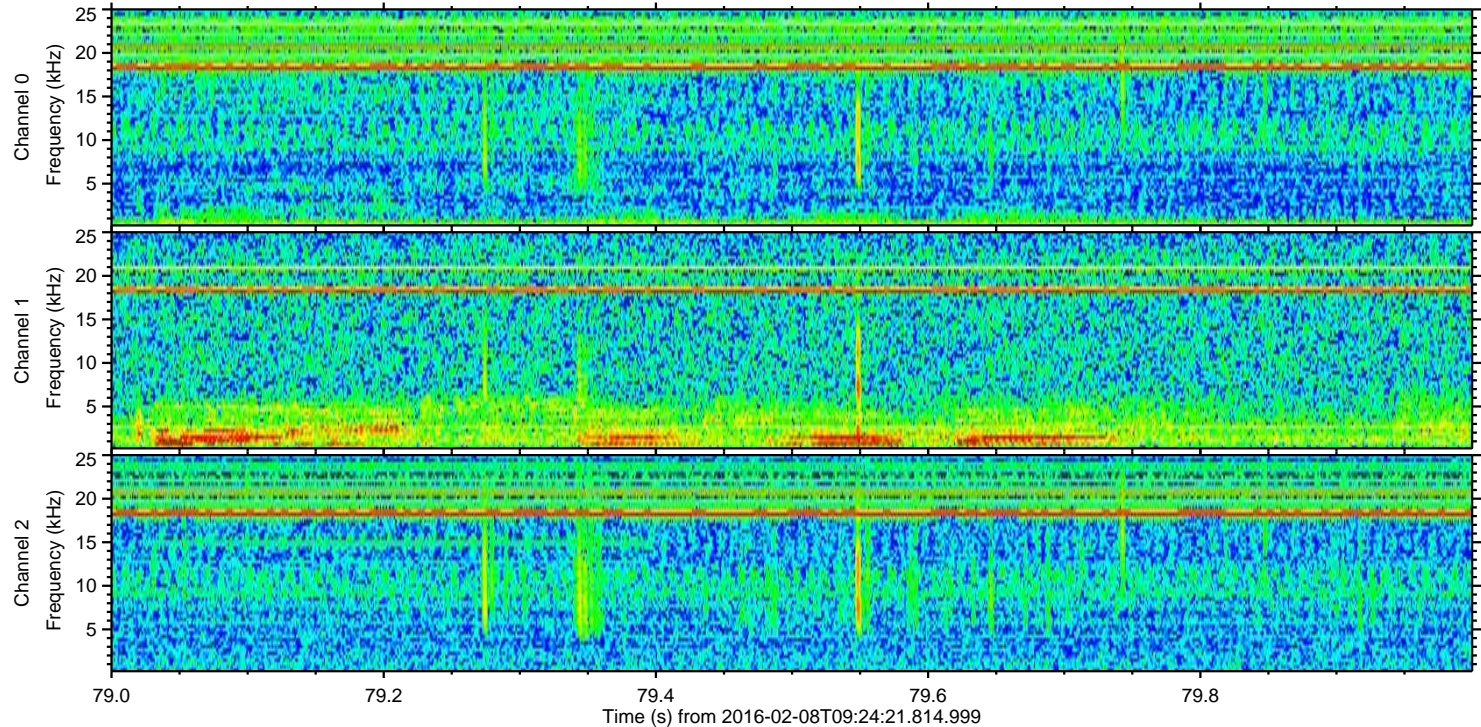
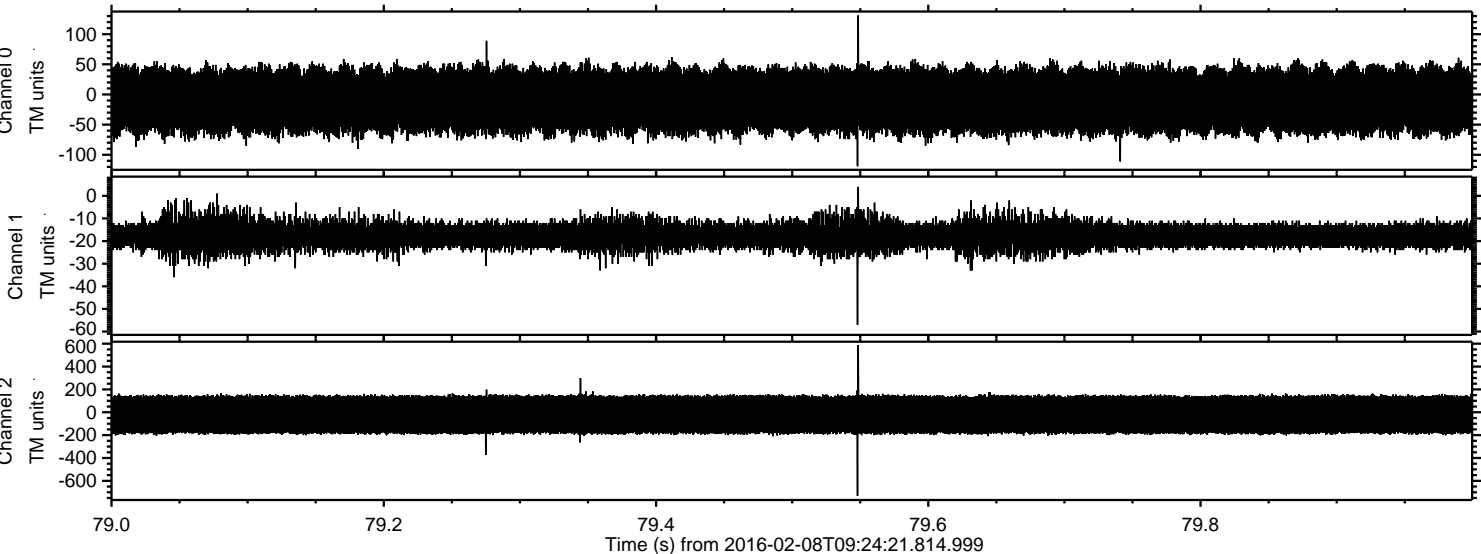

Power spectra

Channel 0

mn: -119
mx: 131
 μ : -10.3
 σ : 30.3

Channel 1

mn: -57
mx: 4
 μ : -17.4
 σ : 3.7

Channel 2

mn: -731
mx: 588
 μ : -20.3
 σ : 99.5

Processed Sat Apr 9 12:47:47 2016 by ELM ver.2012-10-06 from 001__elm20160208_092420__dat00.bin

