

ELMAVAN 3D WAVEFORMS (Measured data sampled at 50 kHz) 51000 packets of 144 samples from 2016-02-08T08:19:19.030.999.

Processed Sat Apr 9 12:34:18 2016 by ELM ver.2012-10-06 from 001__elm20160208_081918__dat00.bin

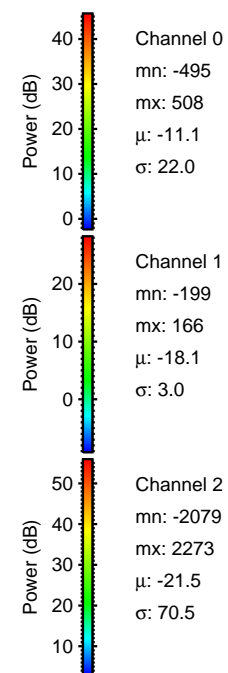
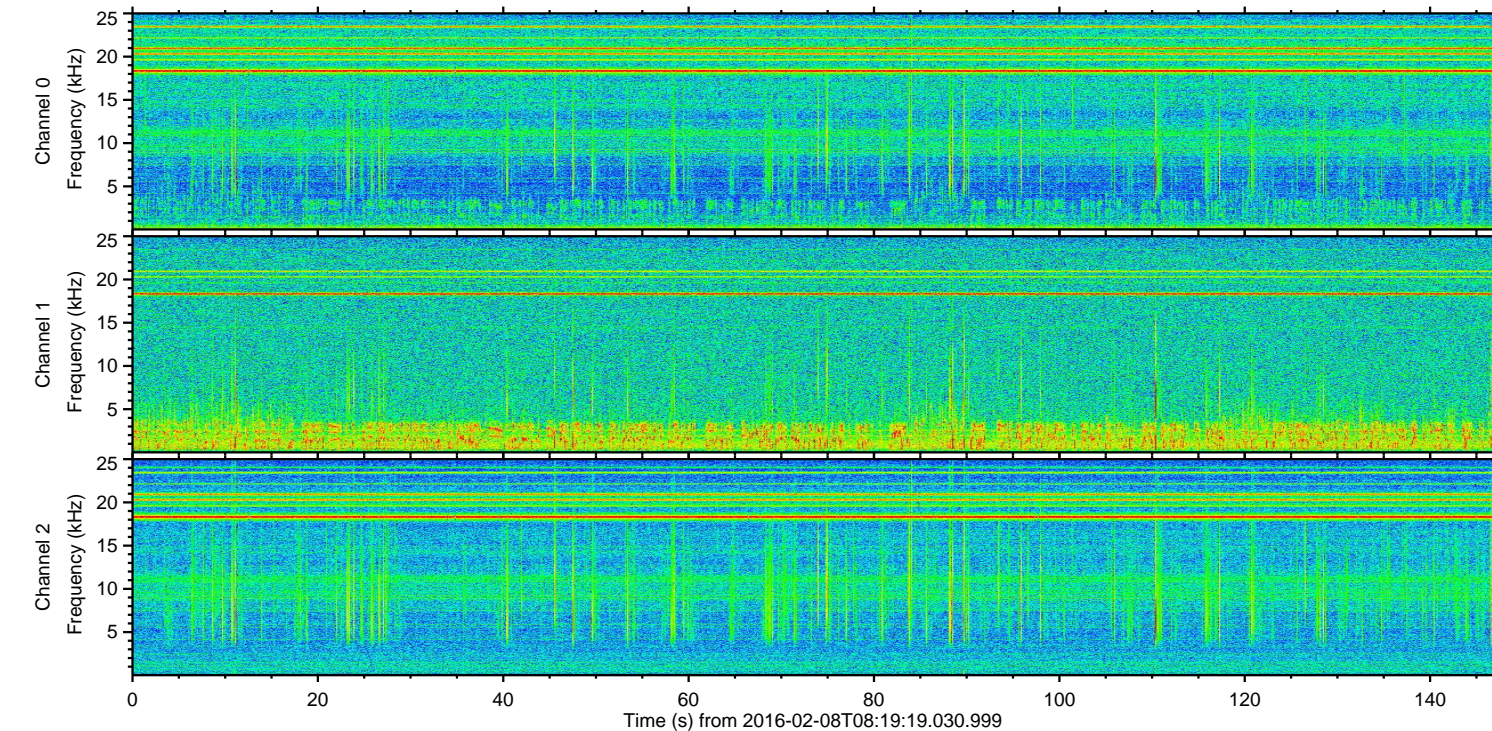
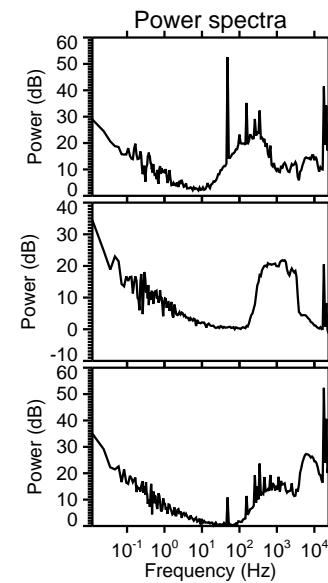
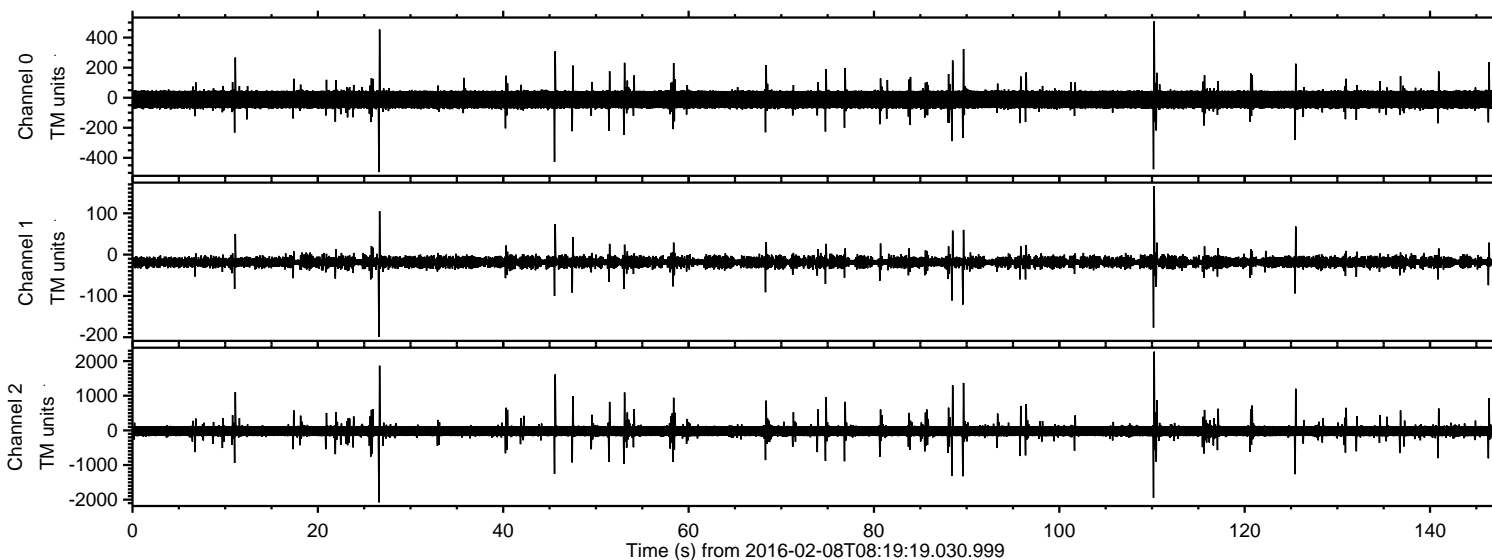

ELMAVAN 3D WAVEFORMS (Measured data sampled at 50 kHz) 51000 packets of 144 samples from 2016-02-08T08:19:19.030.999. Part 111/147

Processed Sat Apr 9 12:34:30 2016 by ELM ver.2012-10-06 from 001__elm20160208_081918__dat00.bin

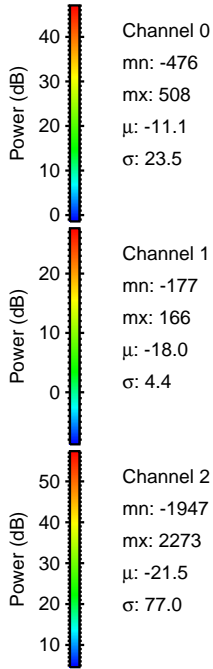
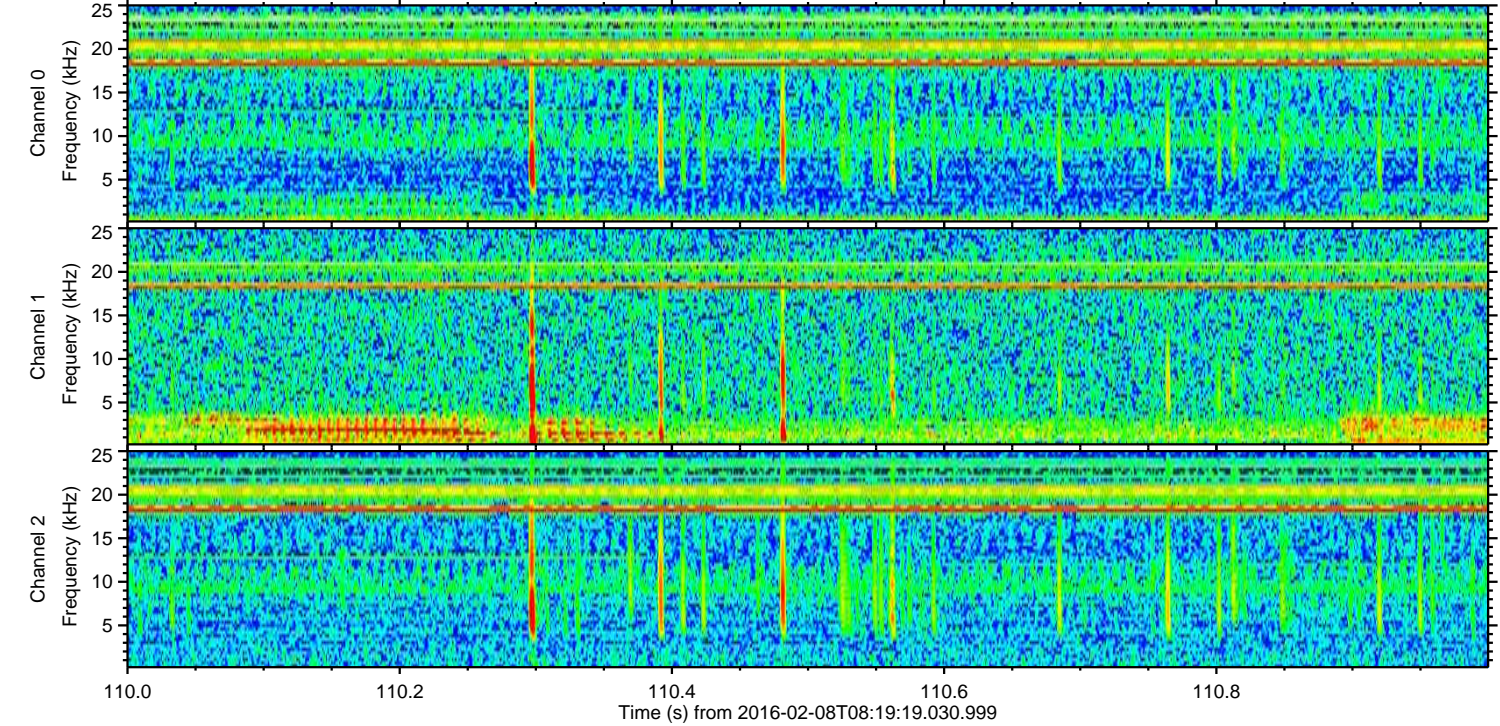
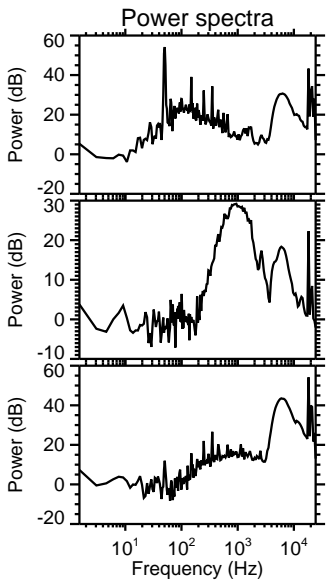
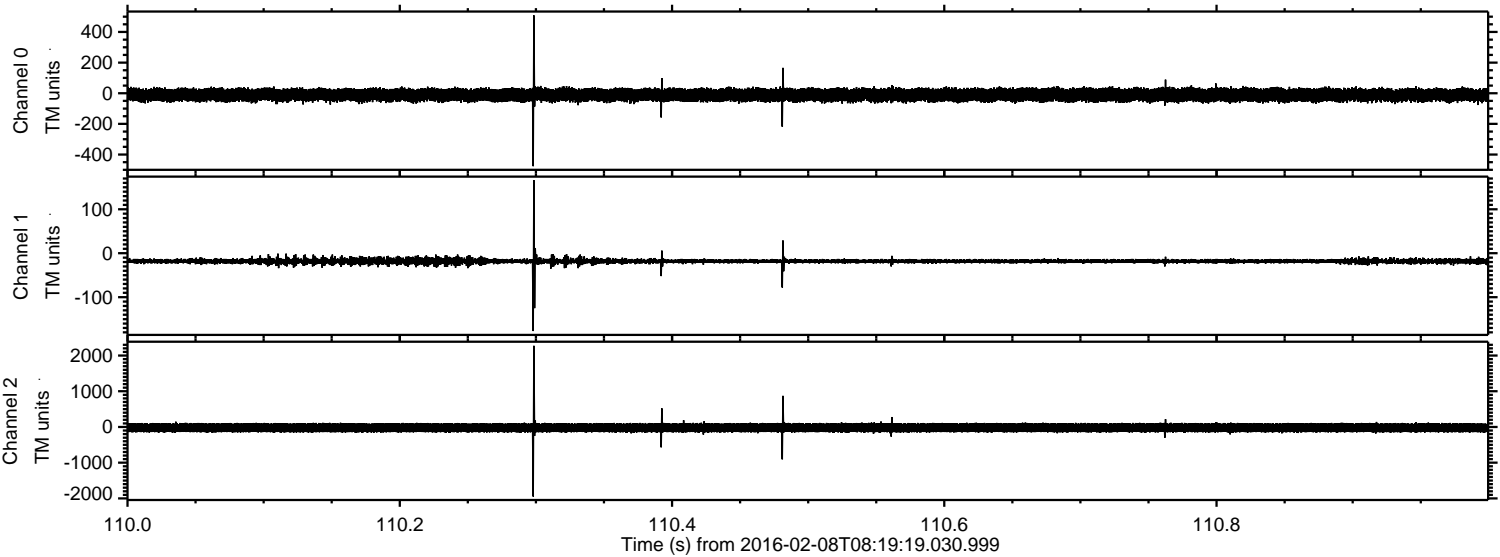

ELMAVAN 3D WAVEFORMS (Measured data sampled at 50 kHz) 51000 packets of 144 samples from 2016-02-08T08:19:19.030.999. Part 27/147

Processed Sat Apr 9 12:34:31 2016 by ELM ver.2012-10-06 from 001__elm20160208_081918__dat00.bin

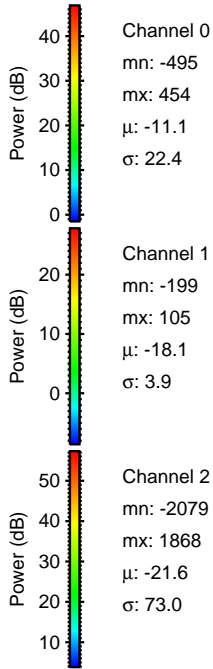
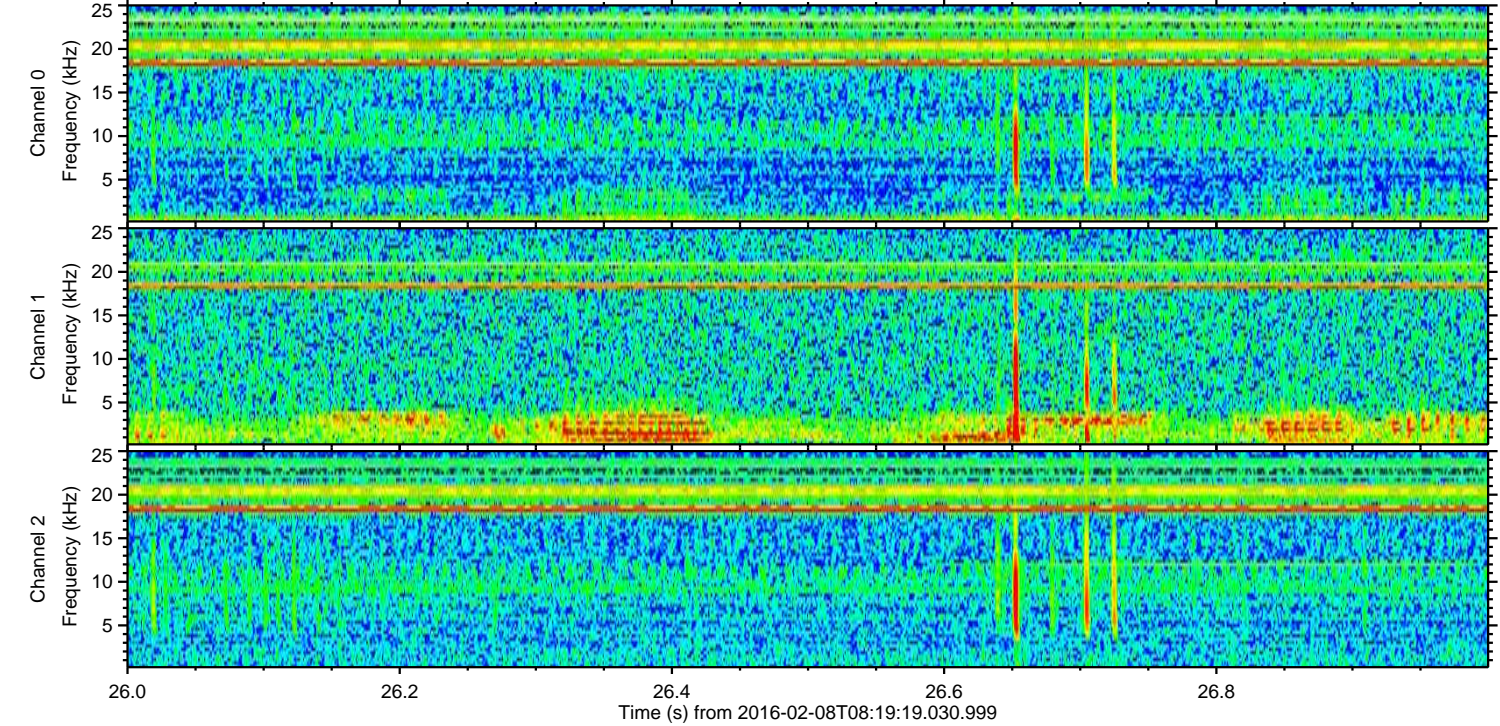
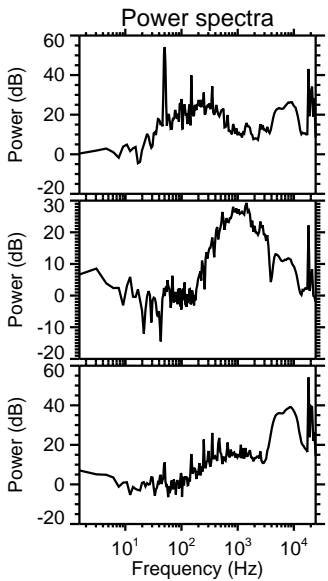
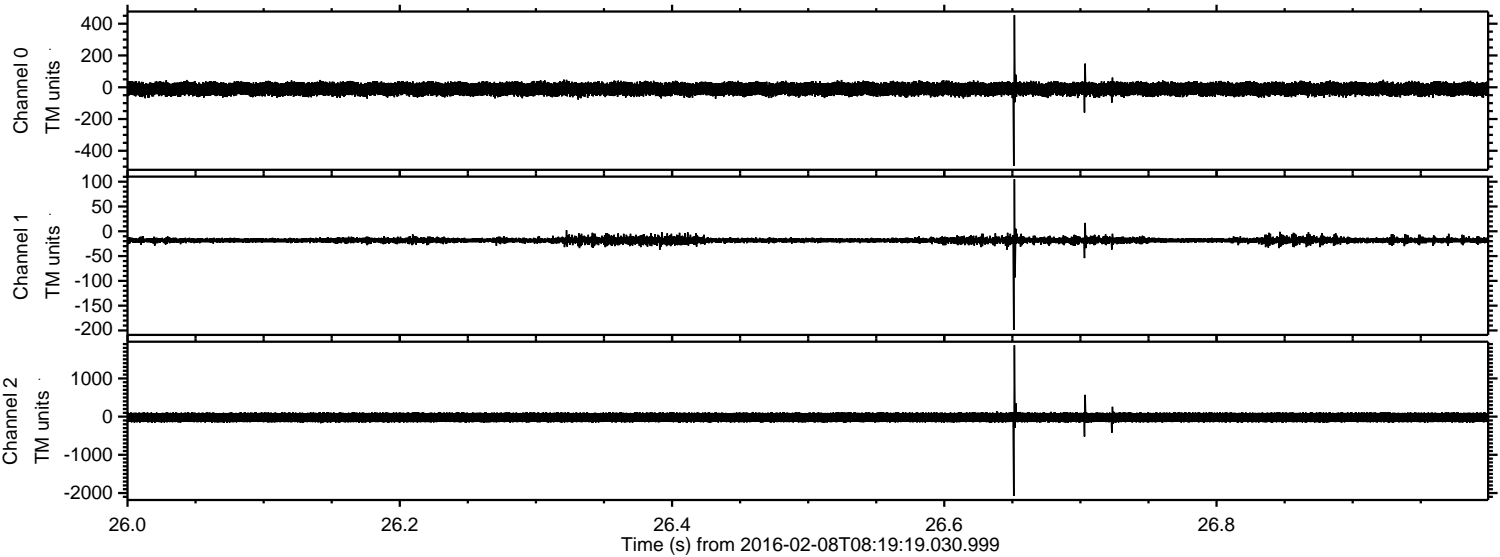

Processed Sat Apr 9 12:34:32 2016 by ELM ver.2012-10-06 from 001__elm20160208_081918__dat00.bin

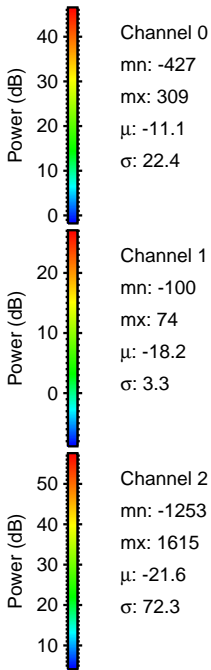
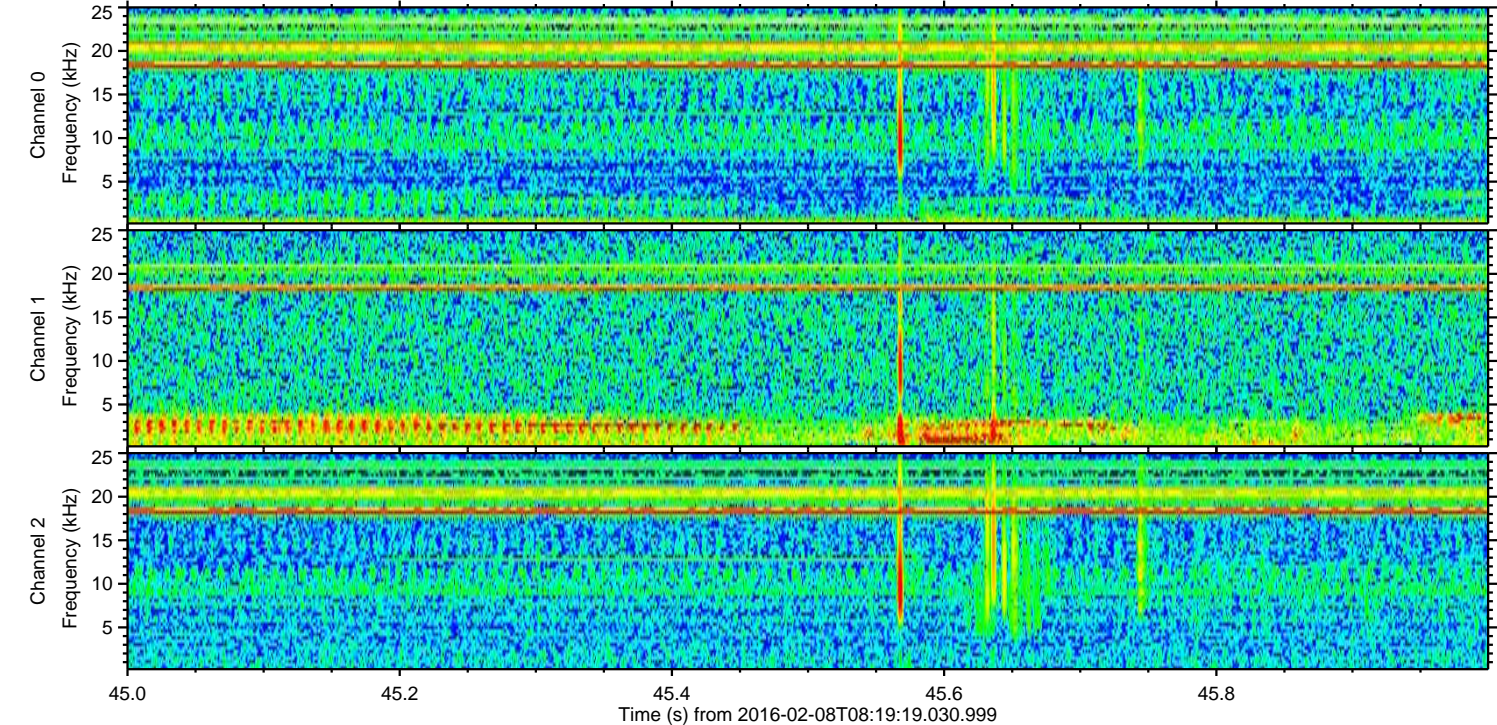
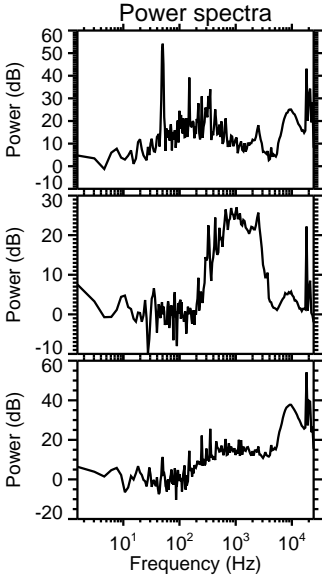
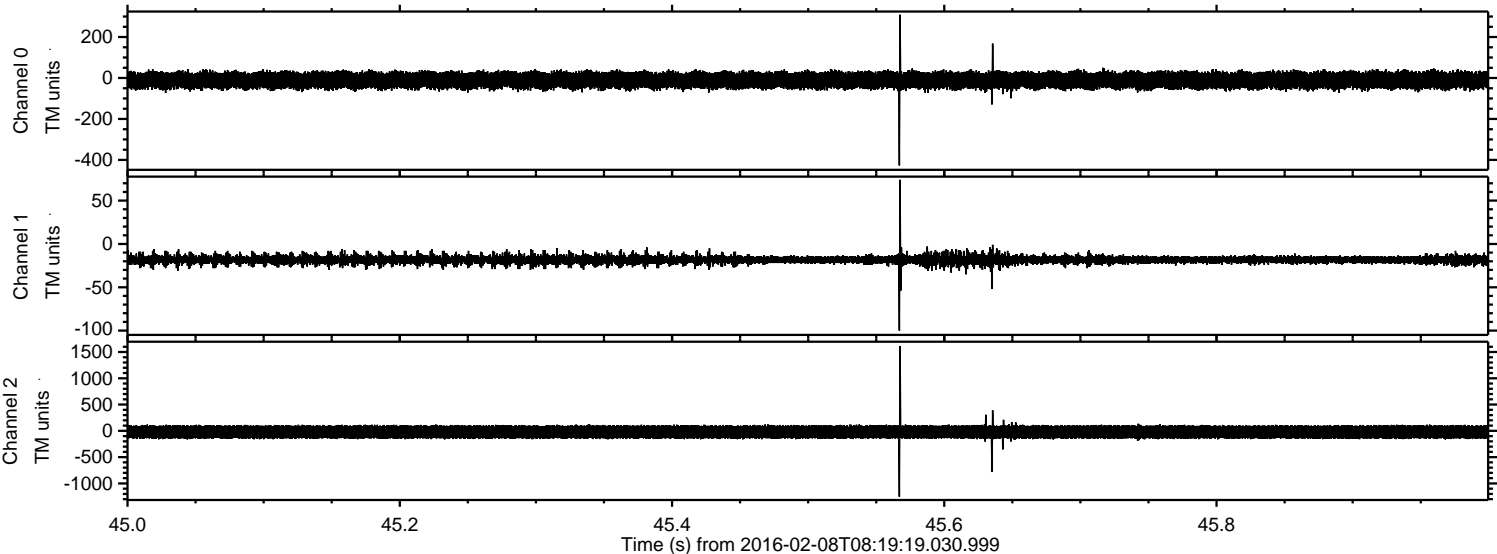

Processed Sat Apr 9 12:34:33 2016 by ELM ver.2012-10-06 from 001__elm20160208_081918__dat00.bin

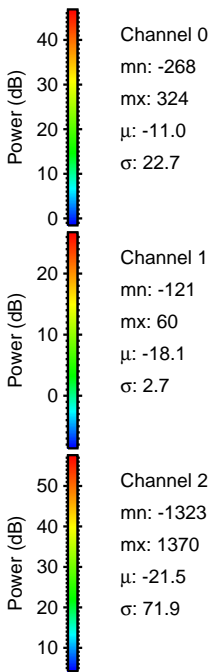
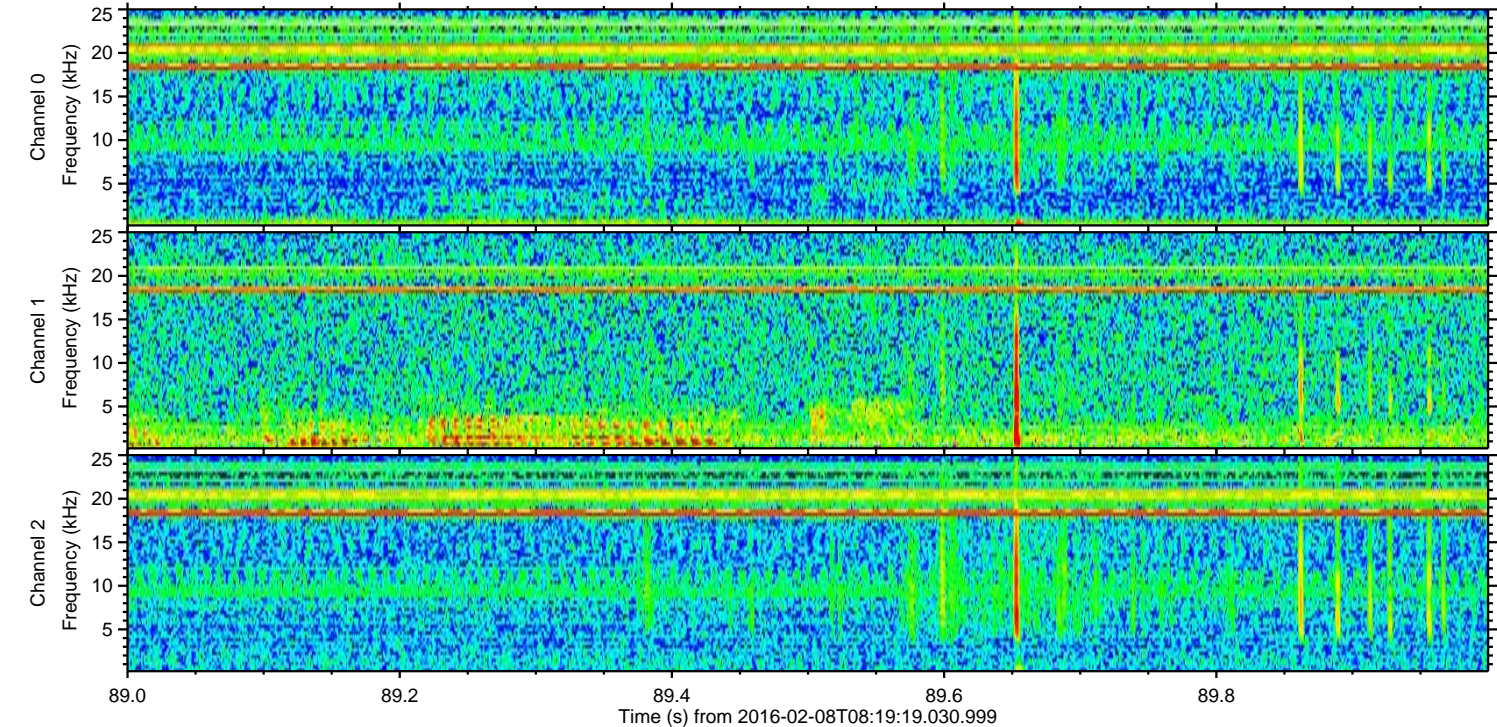
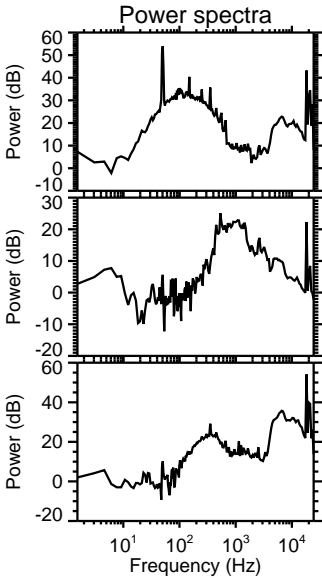
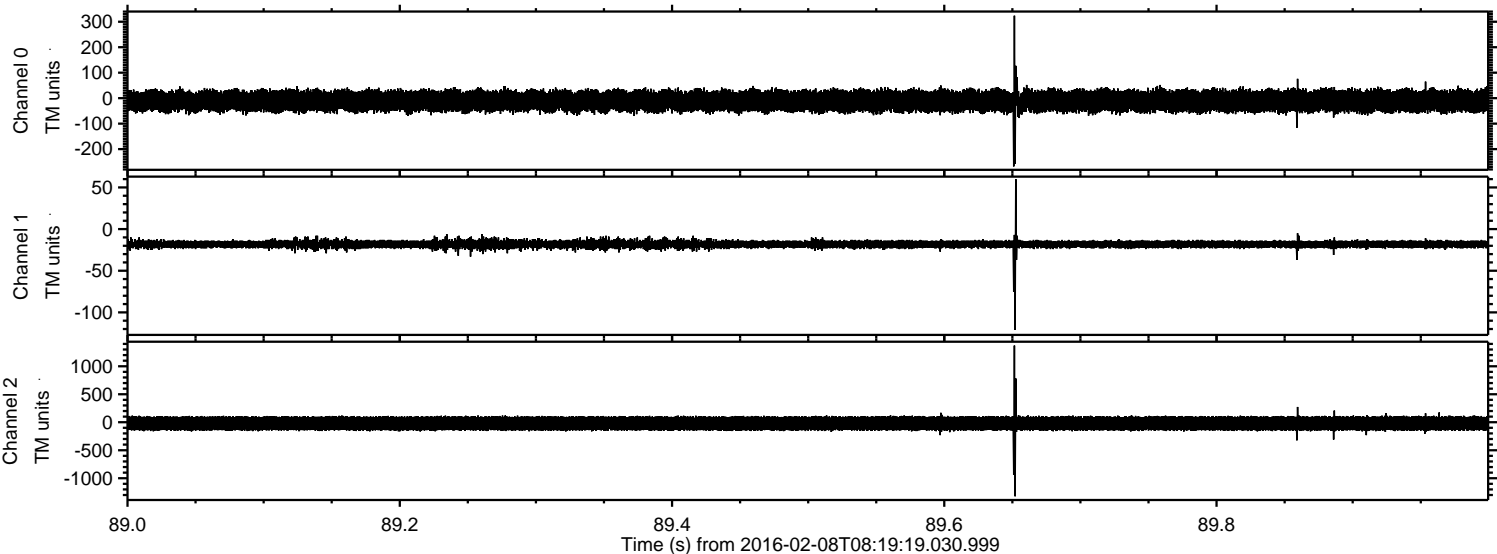

Channel 0
mn: -268
mx: 324
 μ : -11.0
 σ : 22.7

Channel 1
mn: -121
mx: 60
 μ : -18.1
 σ : 2.7

Channel 2
mn: -1323
mx: 1370
 μ : -21.5
 σ : 71.9

Processed Sat Apr 9 12:34:34 2016 by ELM ver.2012-10-06 from 001__elm20160208_081918__dat00.bin

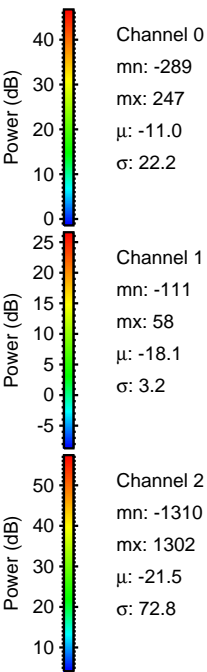
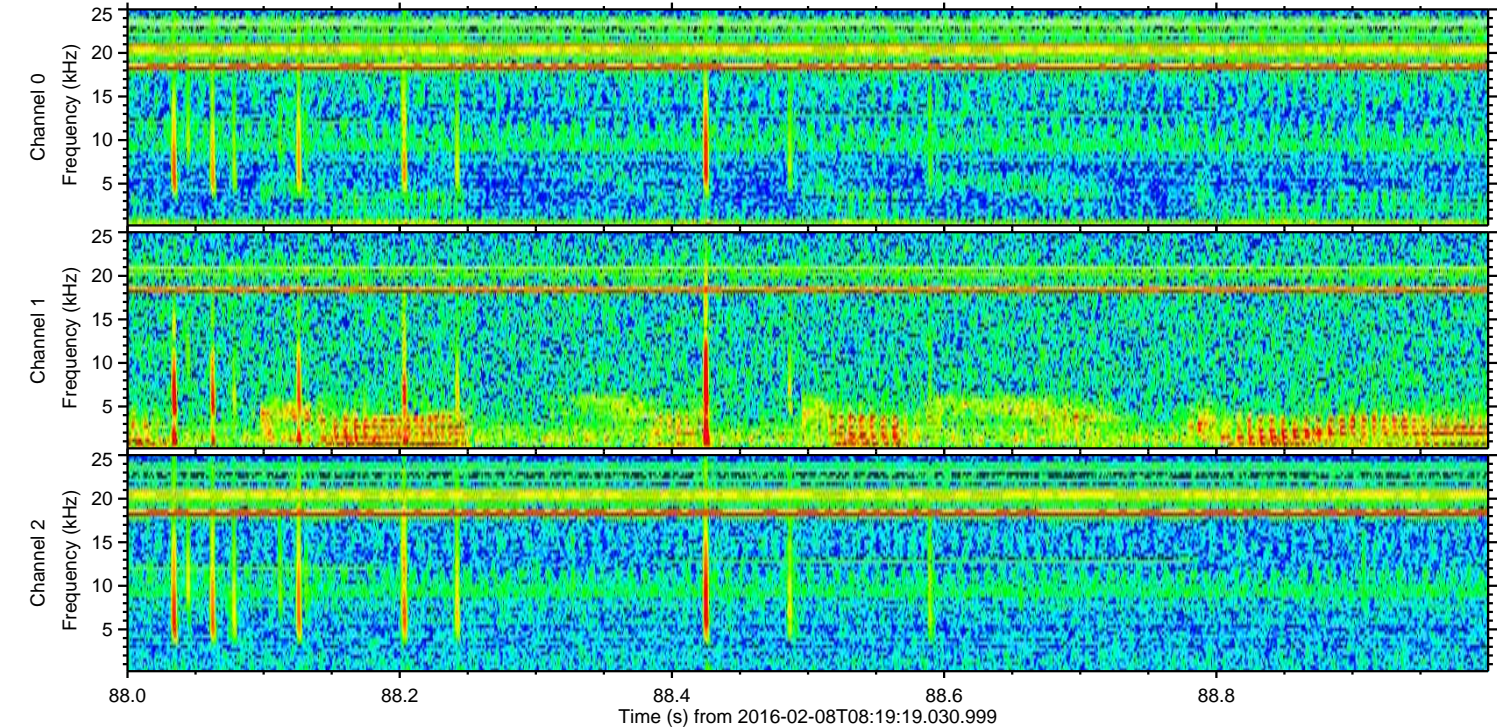
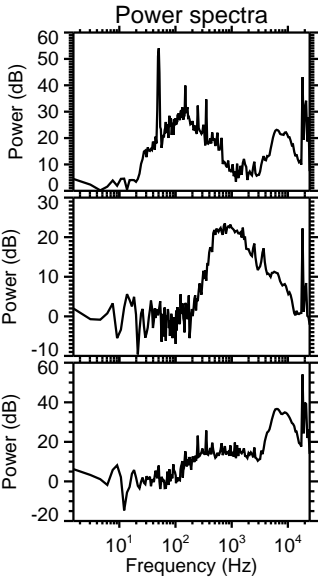
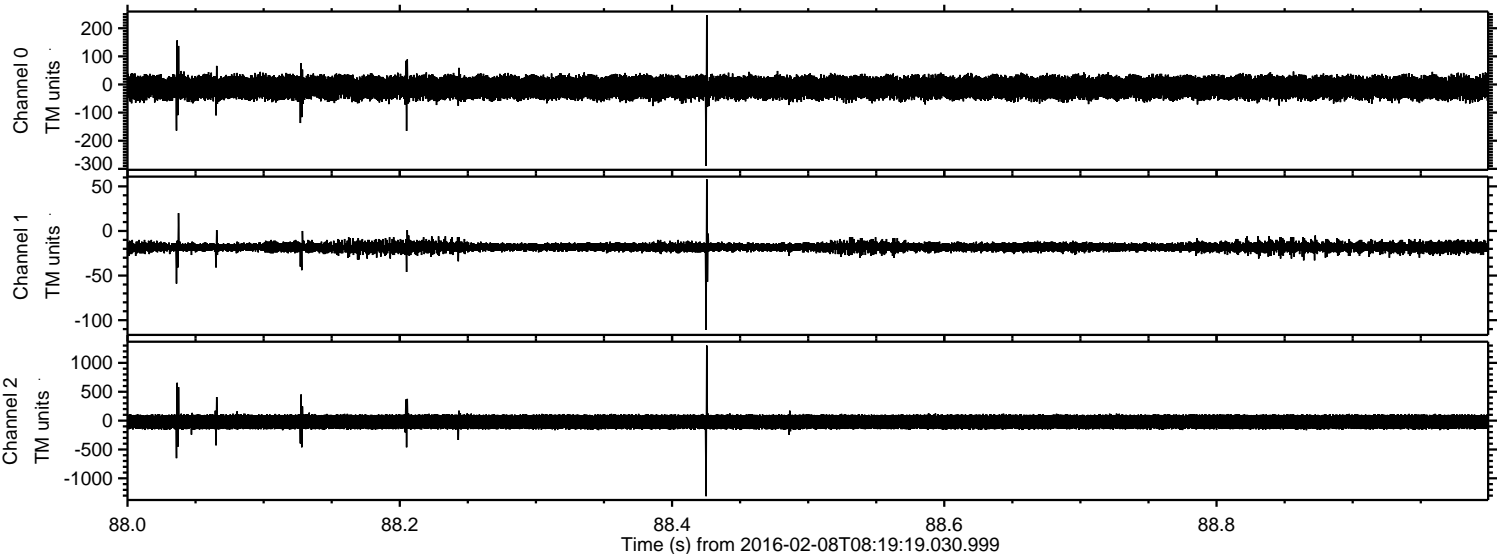

ELMAVAN 3D WAVEFORMS (Measured data sampled at 50 kHz) 51000 packets of 144 samples from 2016-02-08T08:19:19.030.999. Part 126/147

Processed Sat Apr 9 12:34:34 2016 by ELM ver.2012-10-06 from 001__elm20160208_081918__dat00.bin

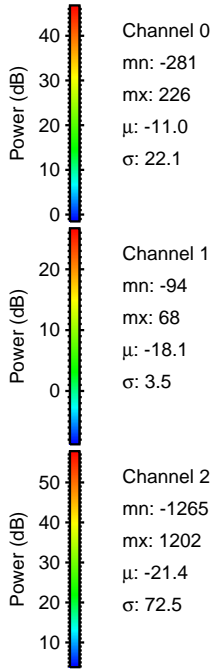
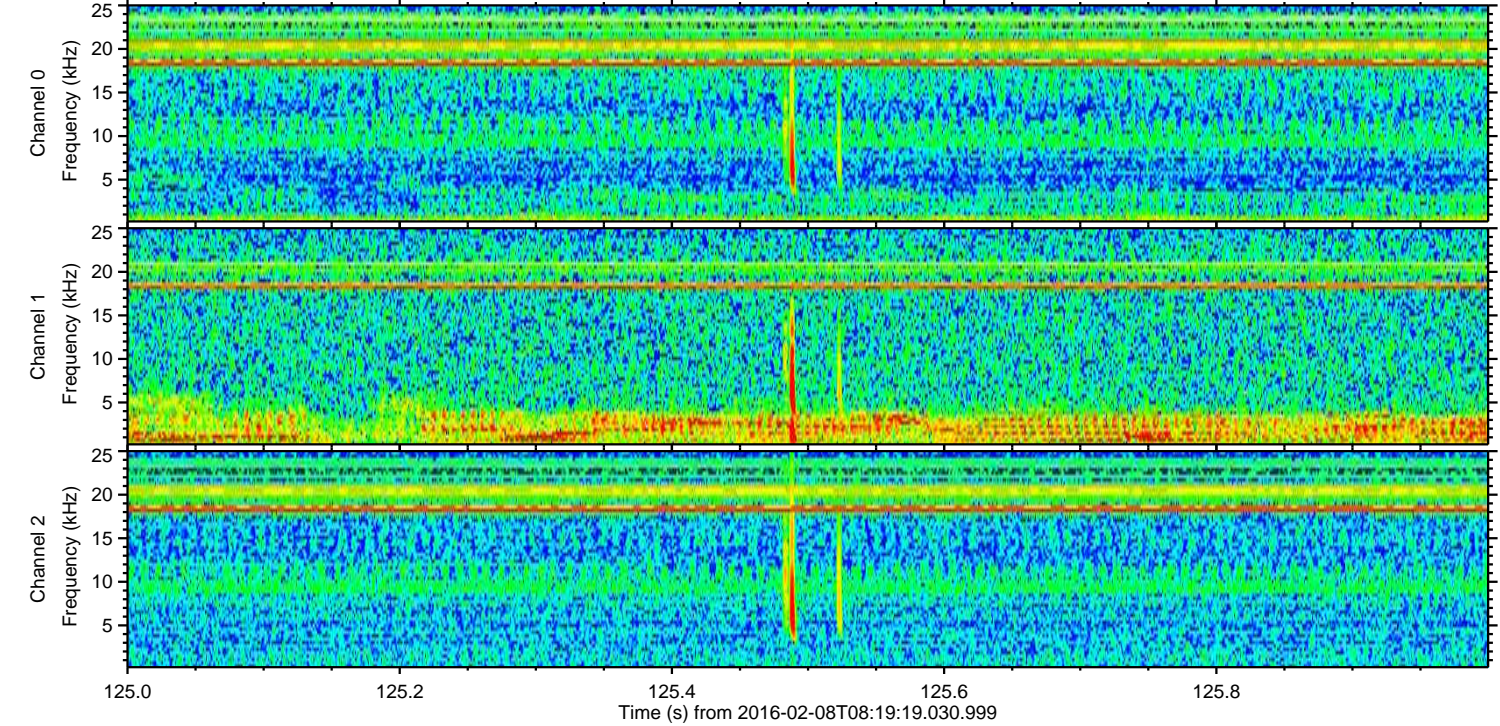
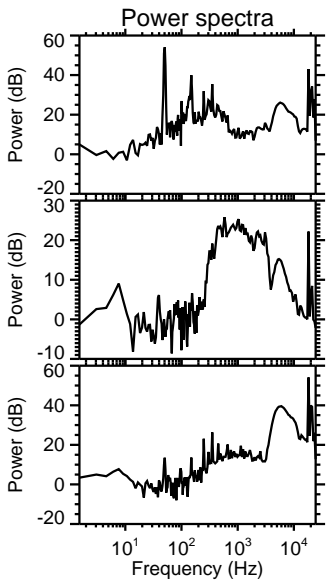
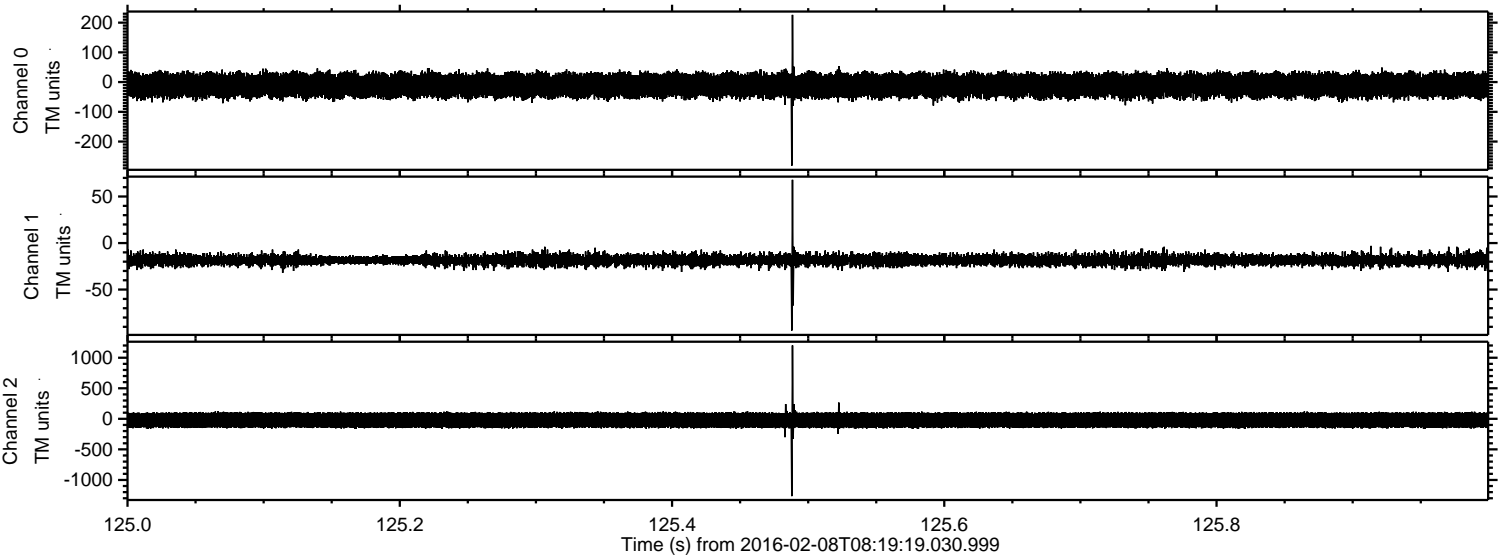

Processed Sat Apr 9 12:34:35 2016 by ELM ver.2012-10-06 from 001__elm20160208_081918__dat00.bin

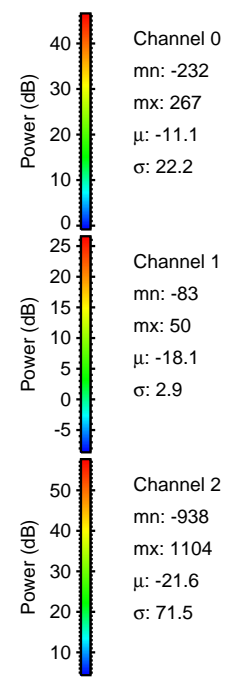
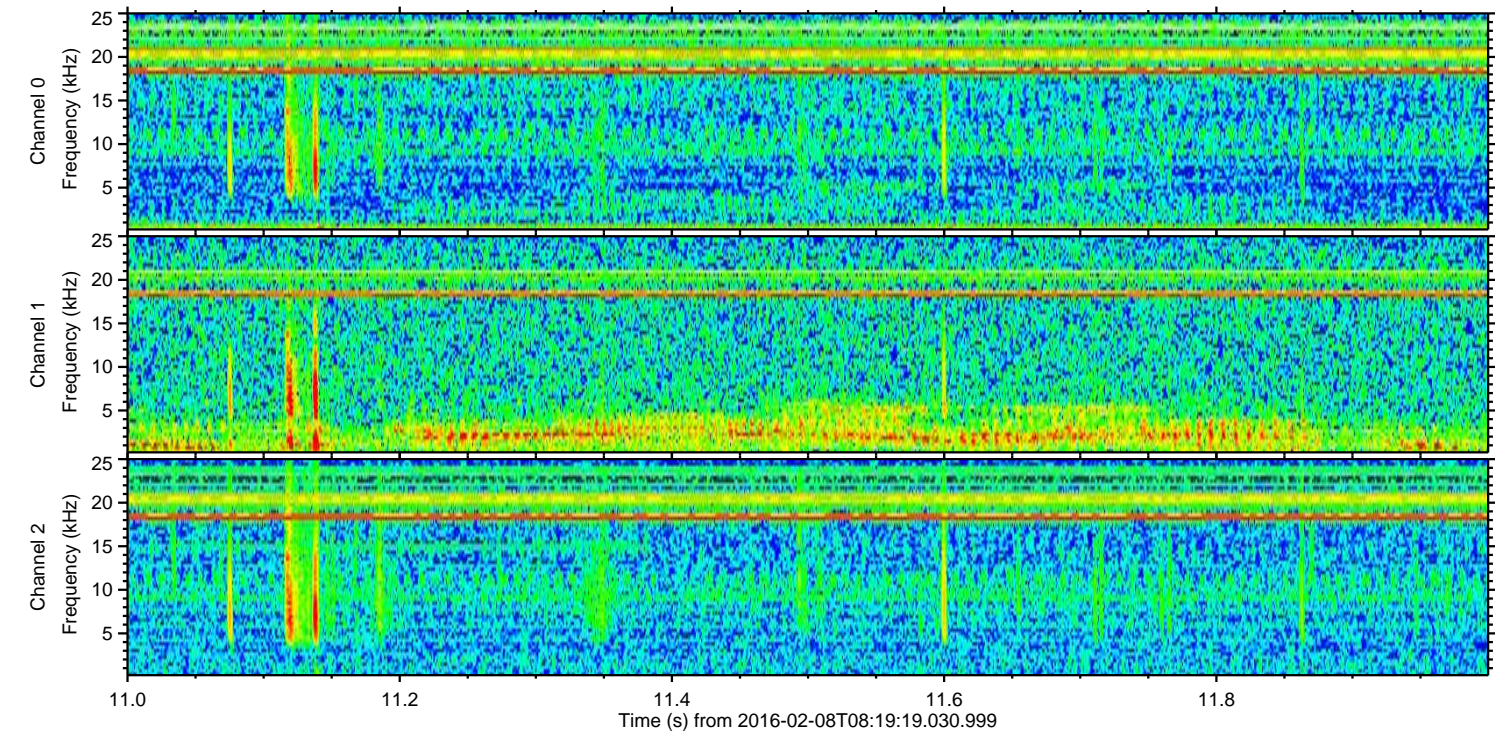
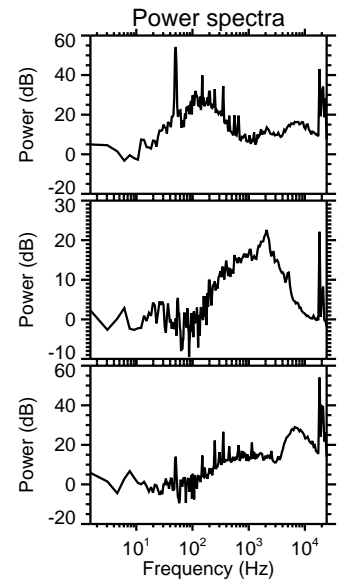
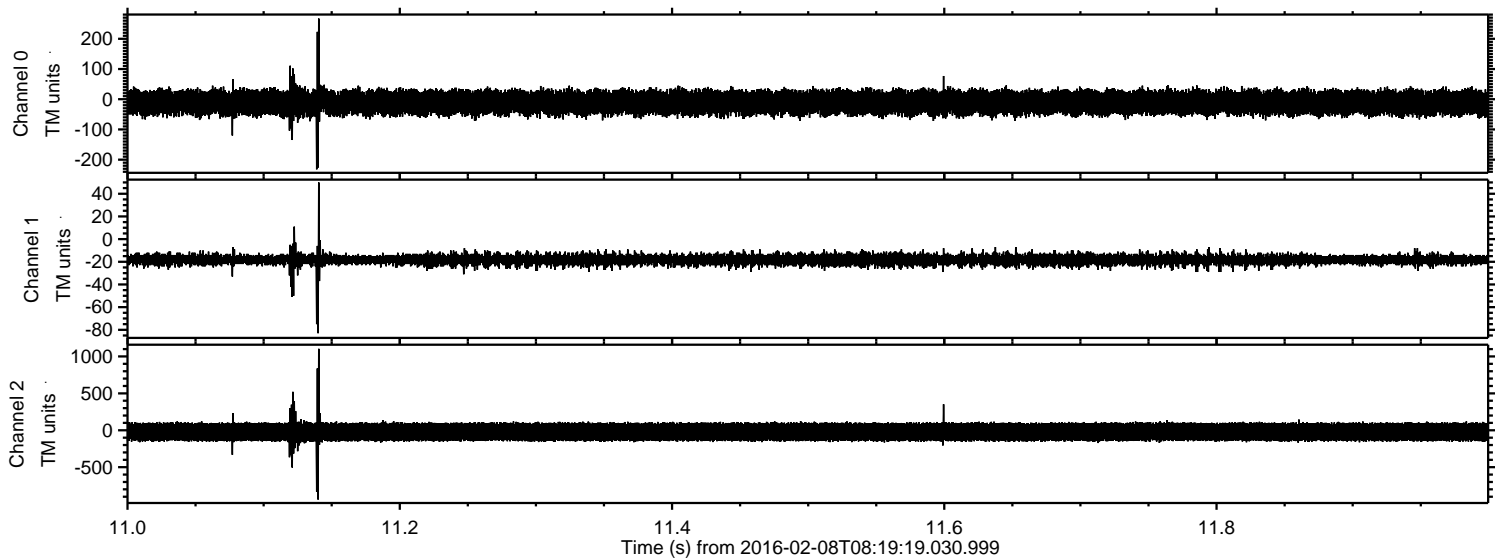

Processed Sat Apr 9 12:34:36 2016 by ELM ver.2012-10-06 from 001__elm20160208_081918__dat00.bin

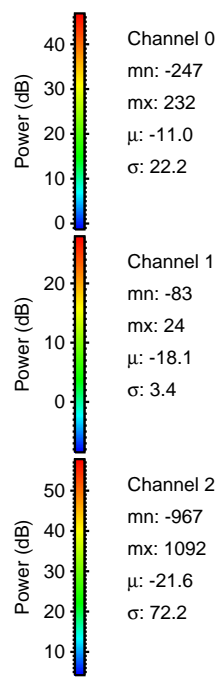
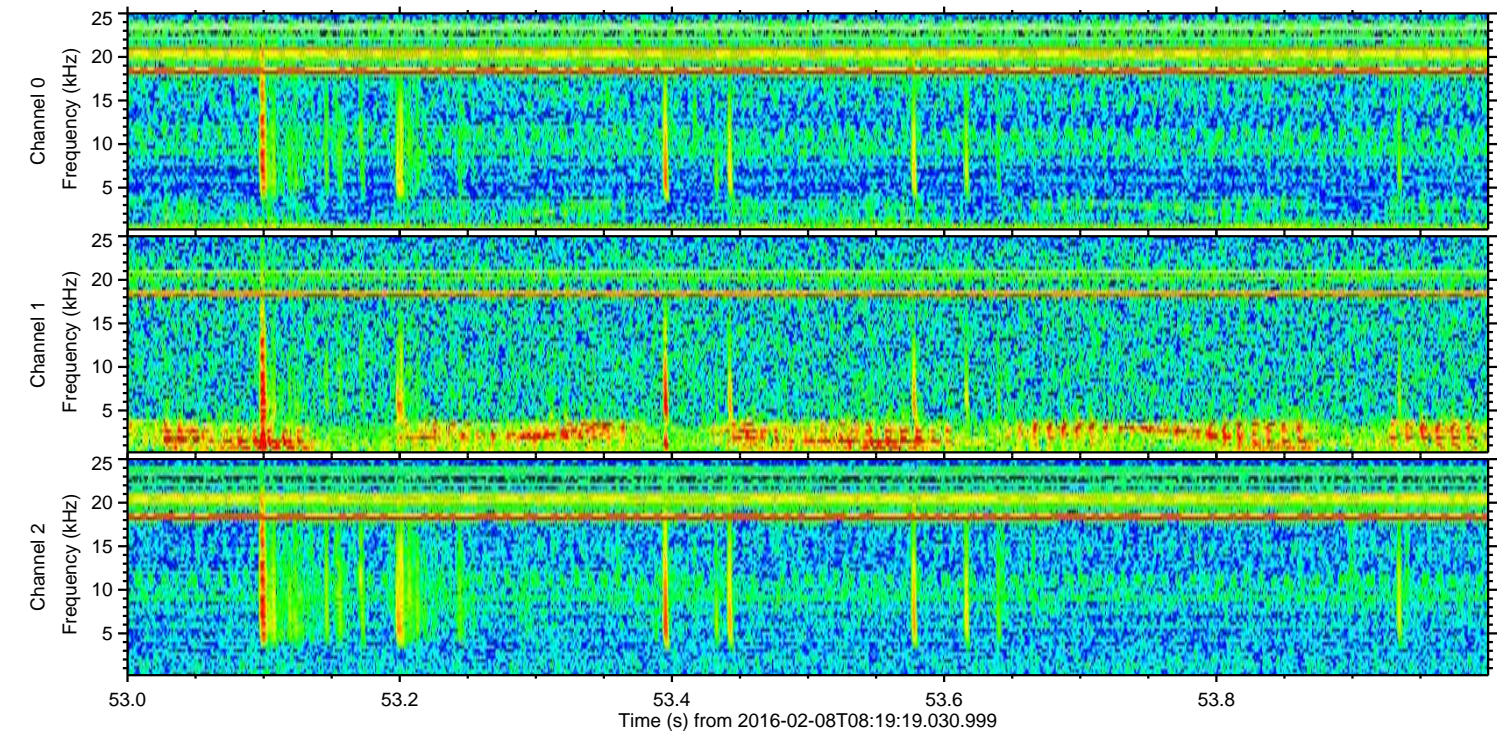
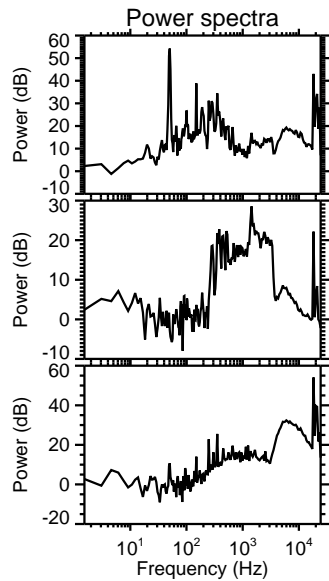
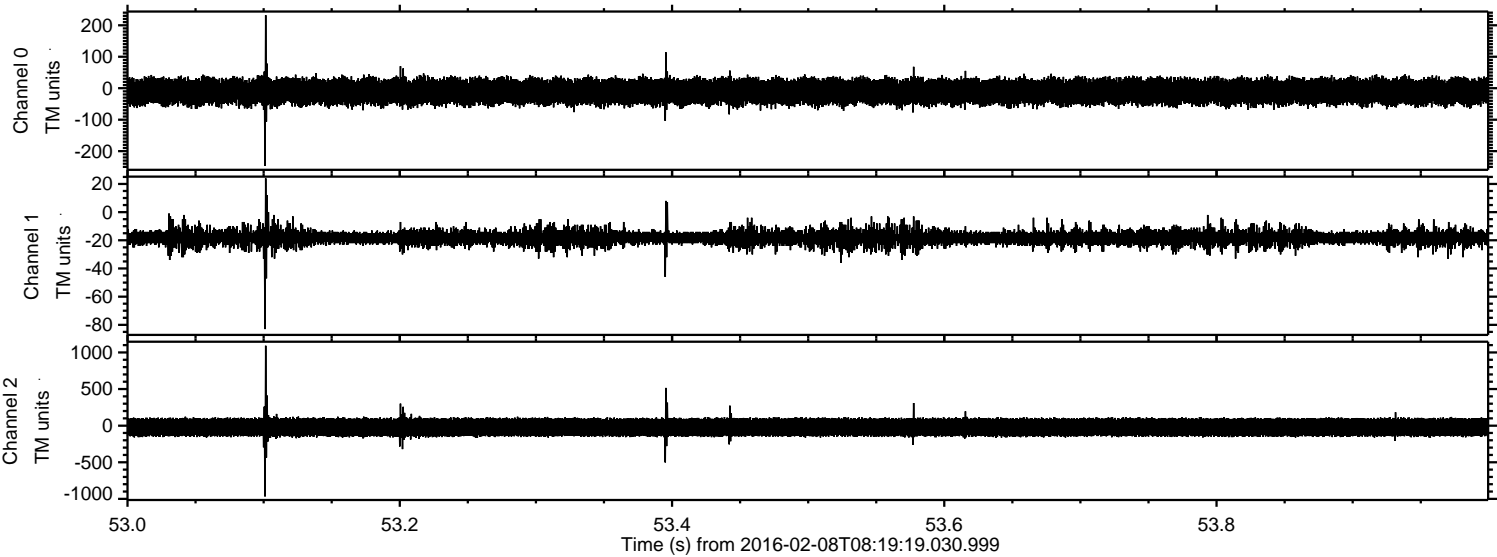

Processed Sat Apr 9 12:34:37 2016 by ELM ver.2012-10-06 from 001__elm20160208_081918__dat00.bin

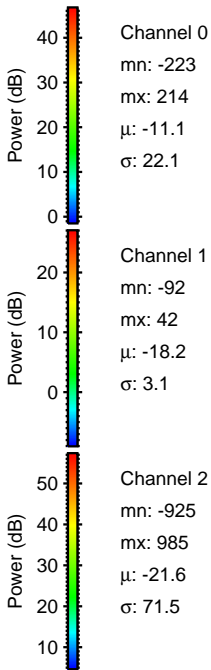
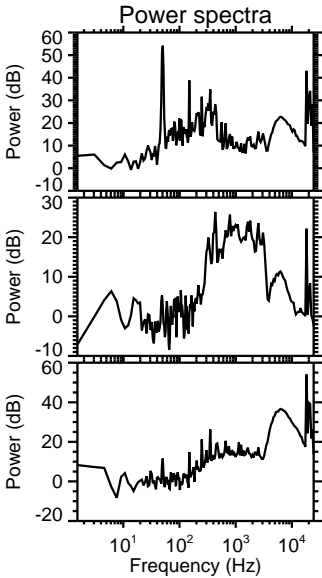
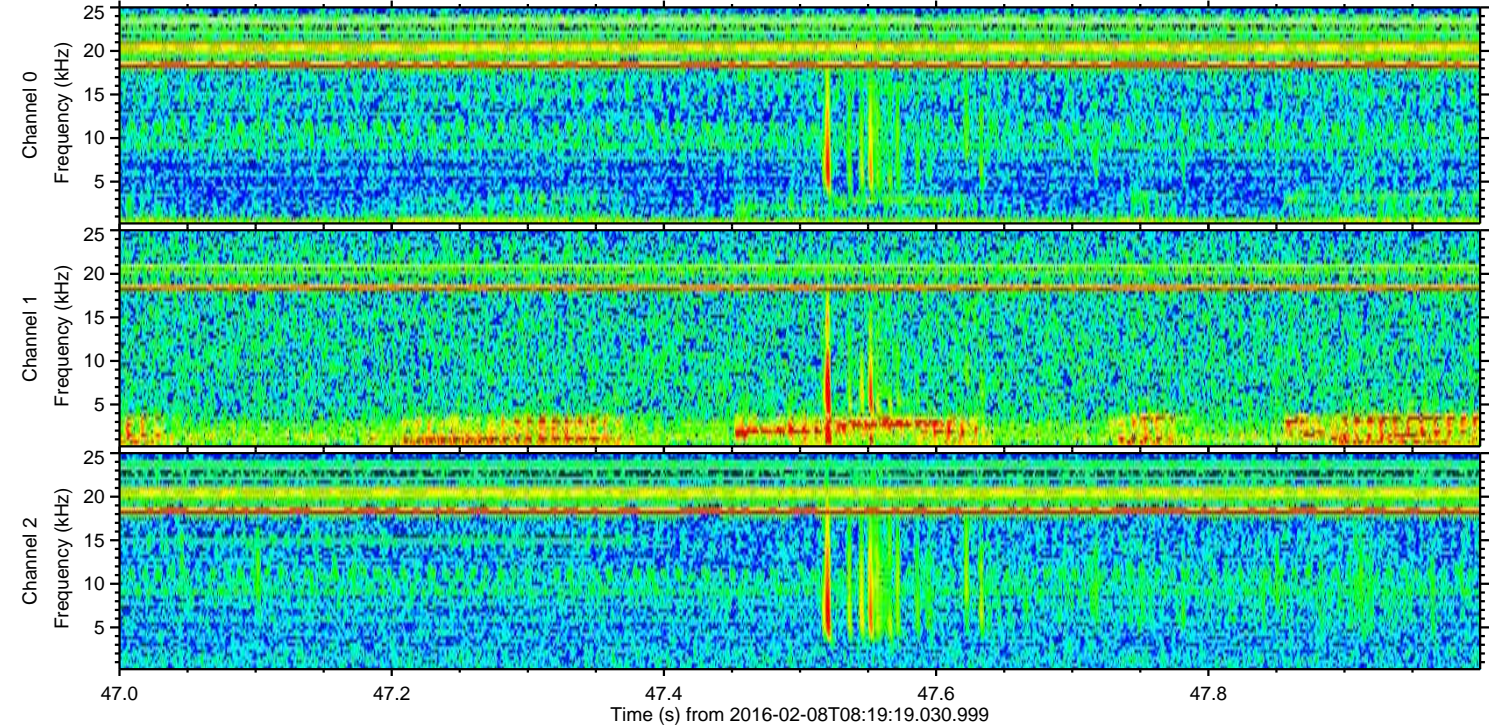
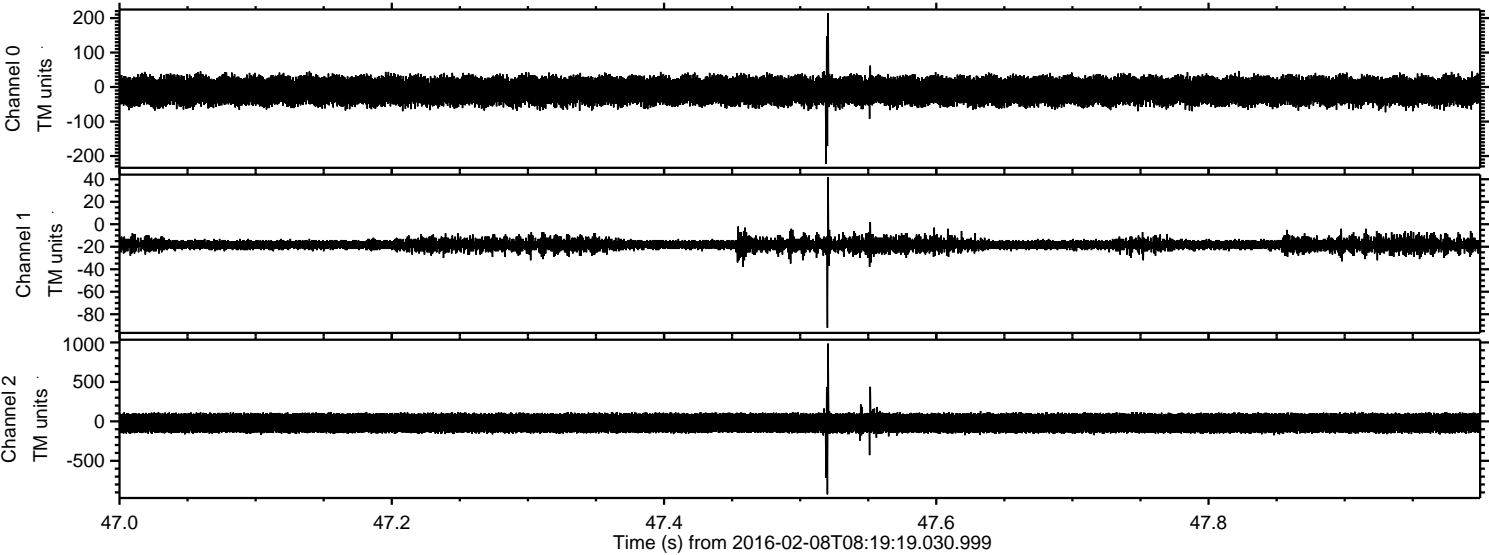

Processed Sat Apr 9 12:34:38 2016 by ELM ver.2012-10-06 from 001__elm20160208_081918__dat00.bin

