

ELMAVAN 3D WAVEFORMS (Measured data sampled at 50 kHz) 51000 packets of 144 samples from 2016-02-08T07:19:16.463.999.

Processed Sat Apr 9 12:22:10 2016 by ELM ver.2012-10-06 from 001__elm20160208_071915__dat00.bin

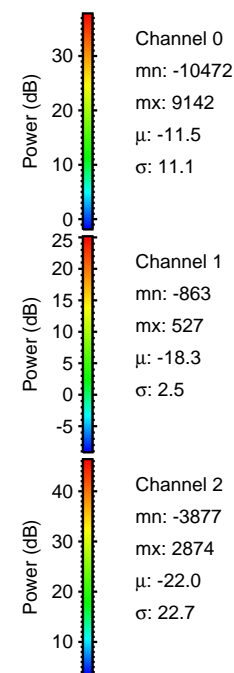

Processed Sat Apr 9 12:22:22 2016 by ELM ver.2012-10-06 from 001__elm20160208_071915__dat00.bin

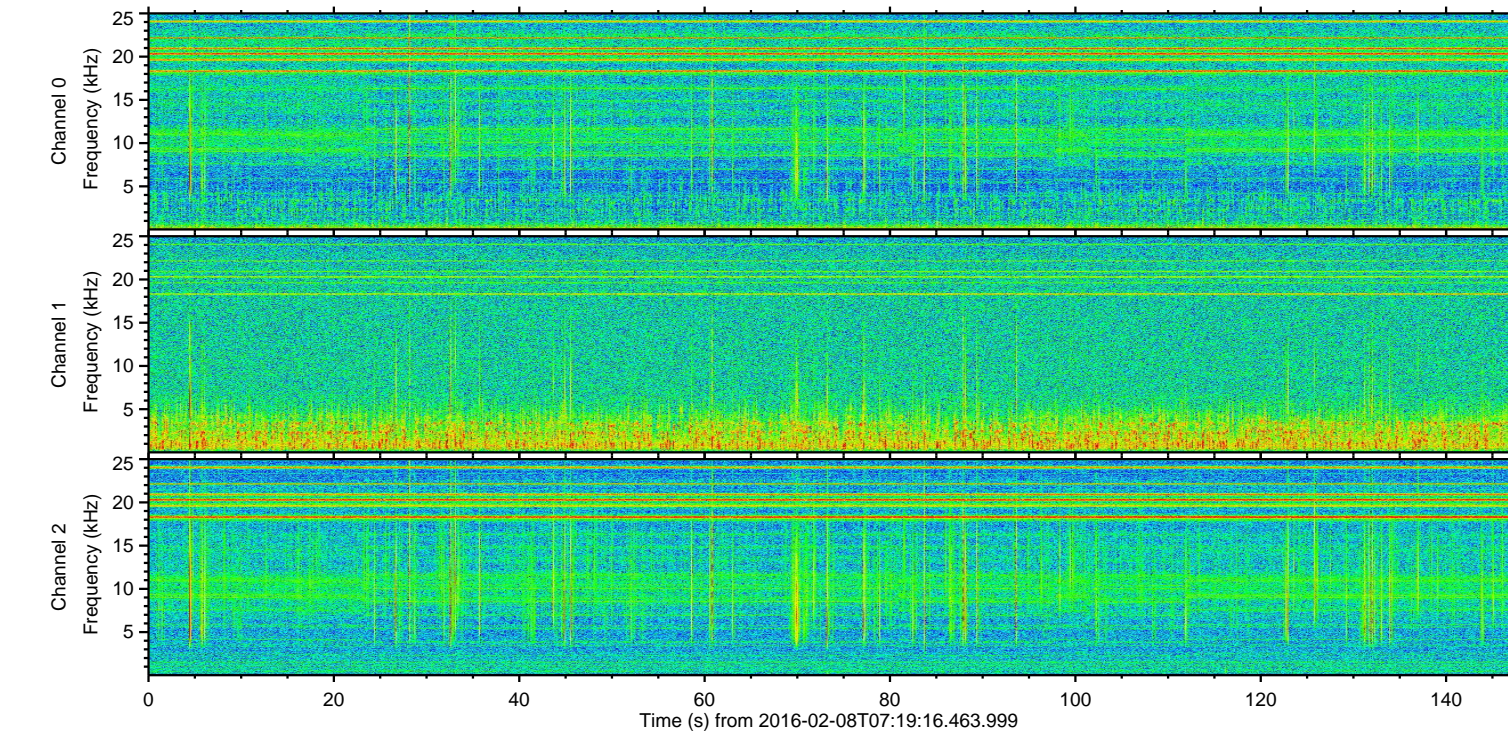
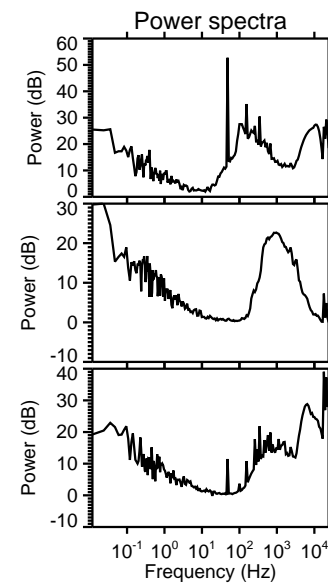
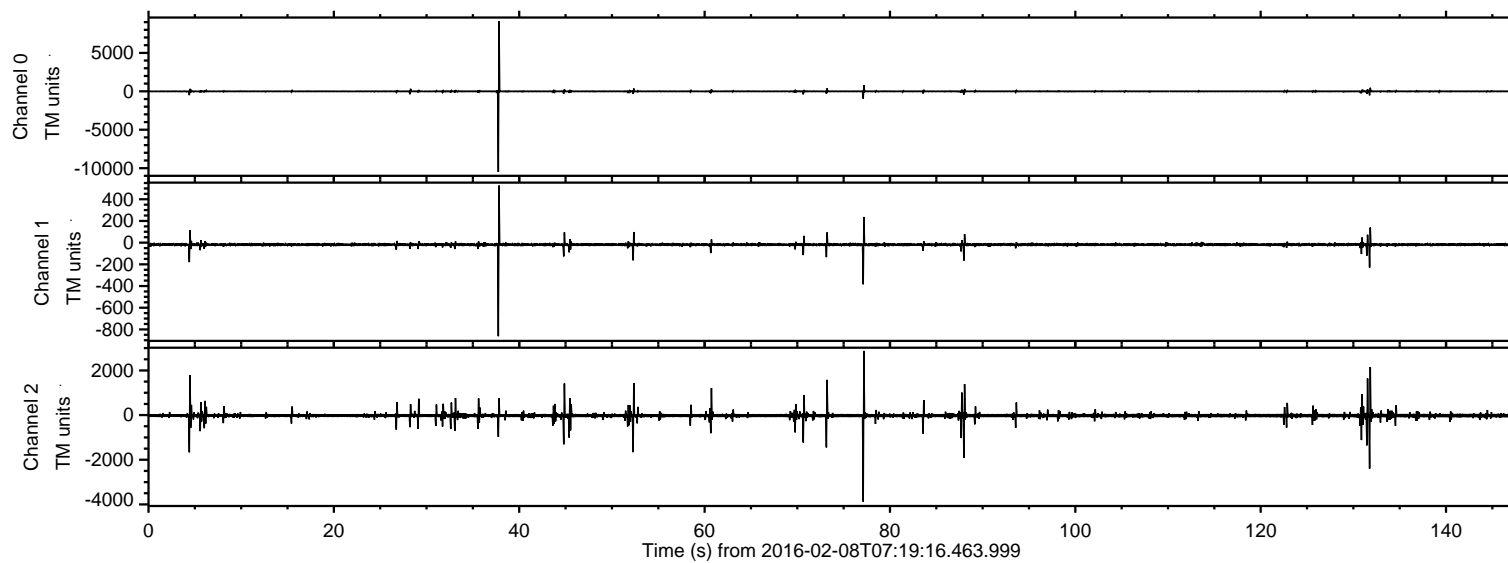
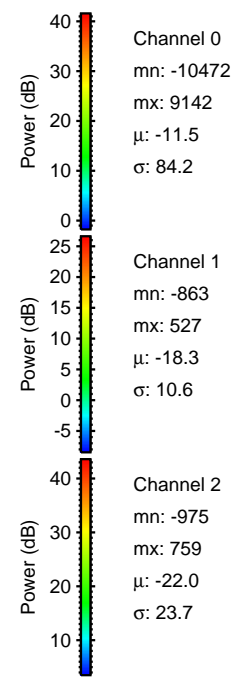
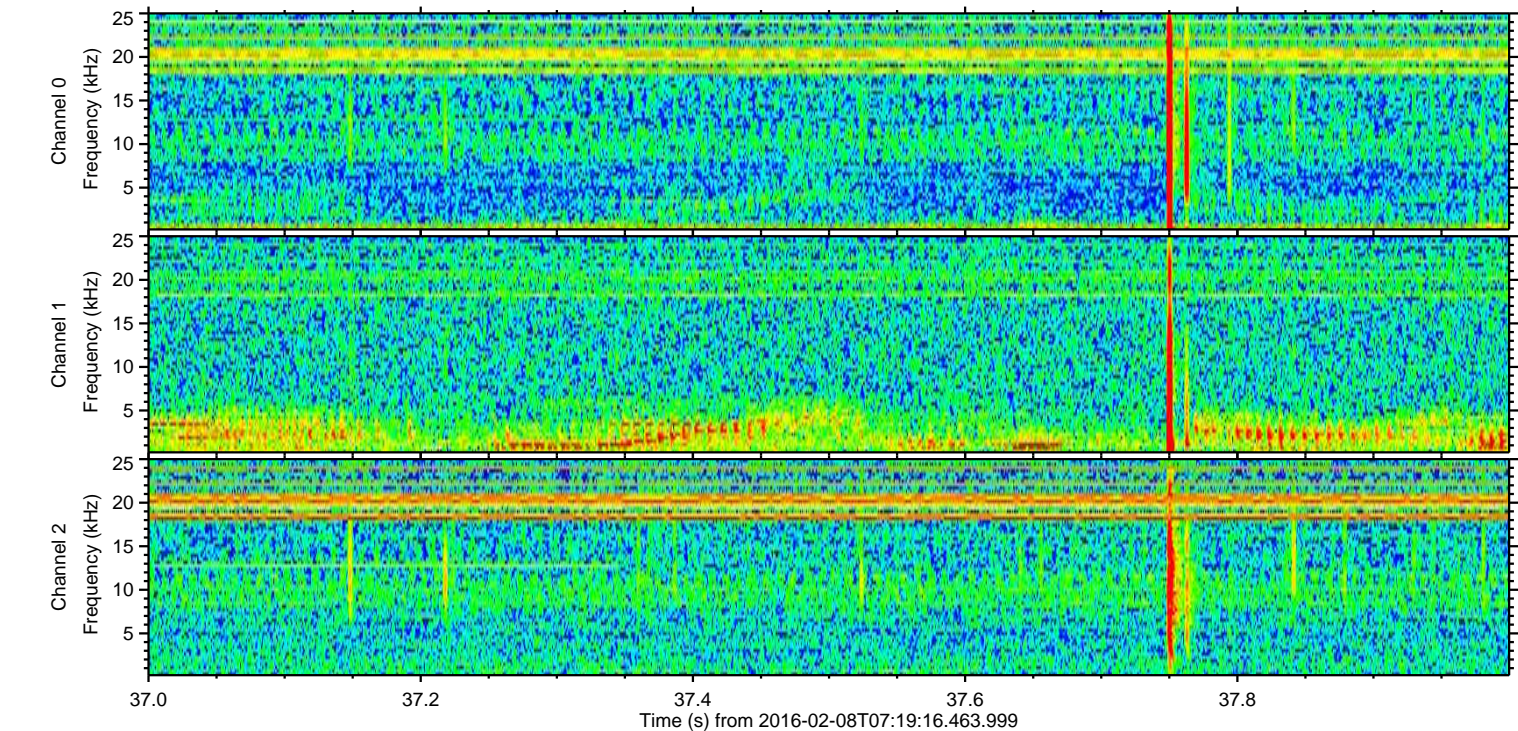
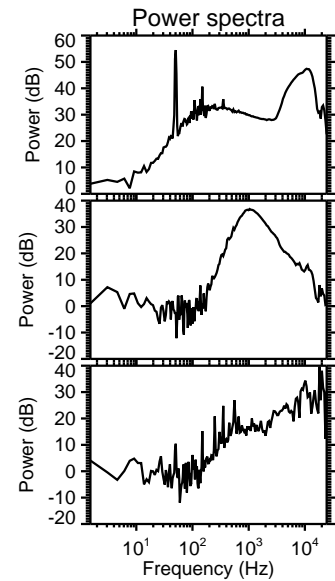
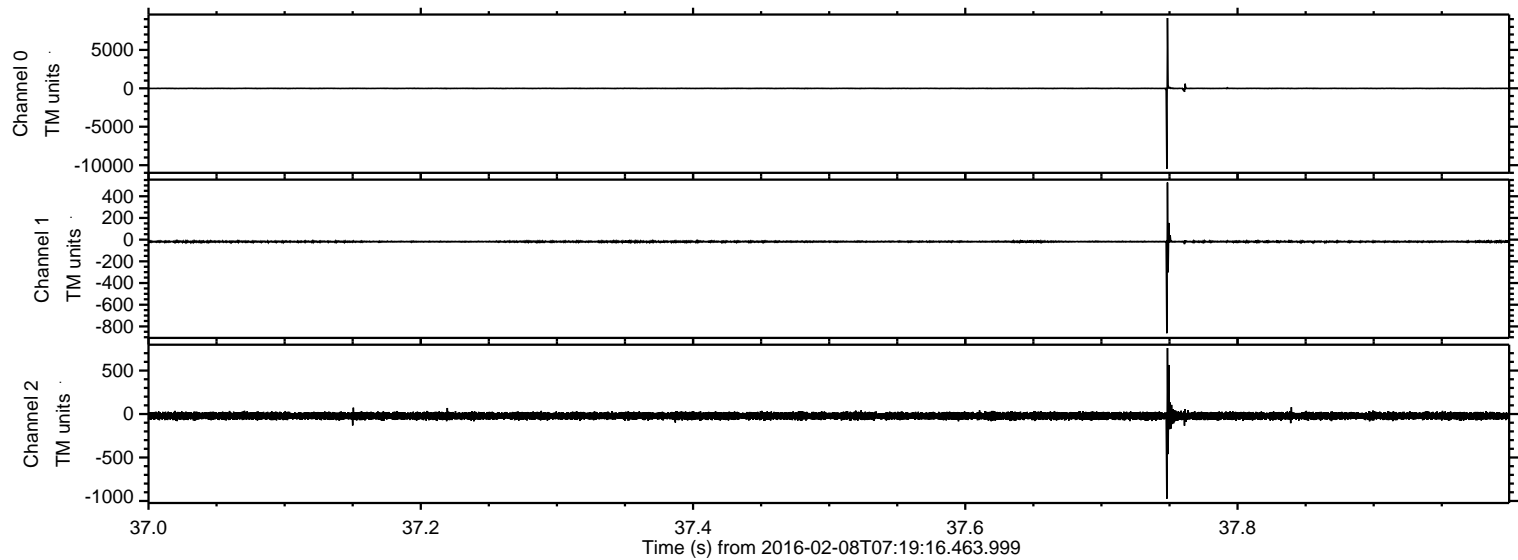

ELMAVAN 3D WAVEFORMS (Measured data sampled at 50 kHz) 51000 packets of 144 samples from 2016-02-08T07:19:16.463.999. Part 78/147

Processed Sat Apr 9 12:22:22 2016 by ELM ver.2012-10-06 from 001__elm20160208_071915__dat00.bin

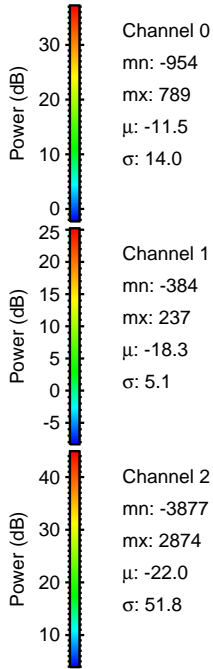
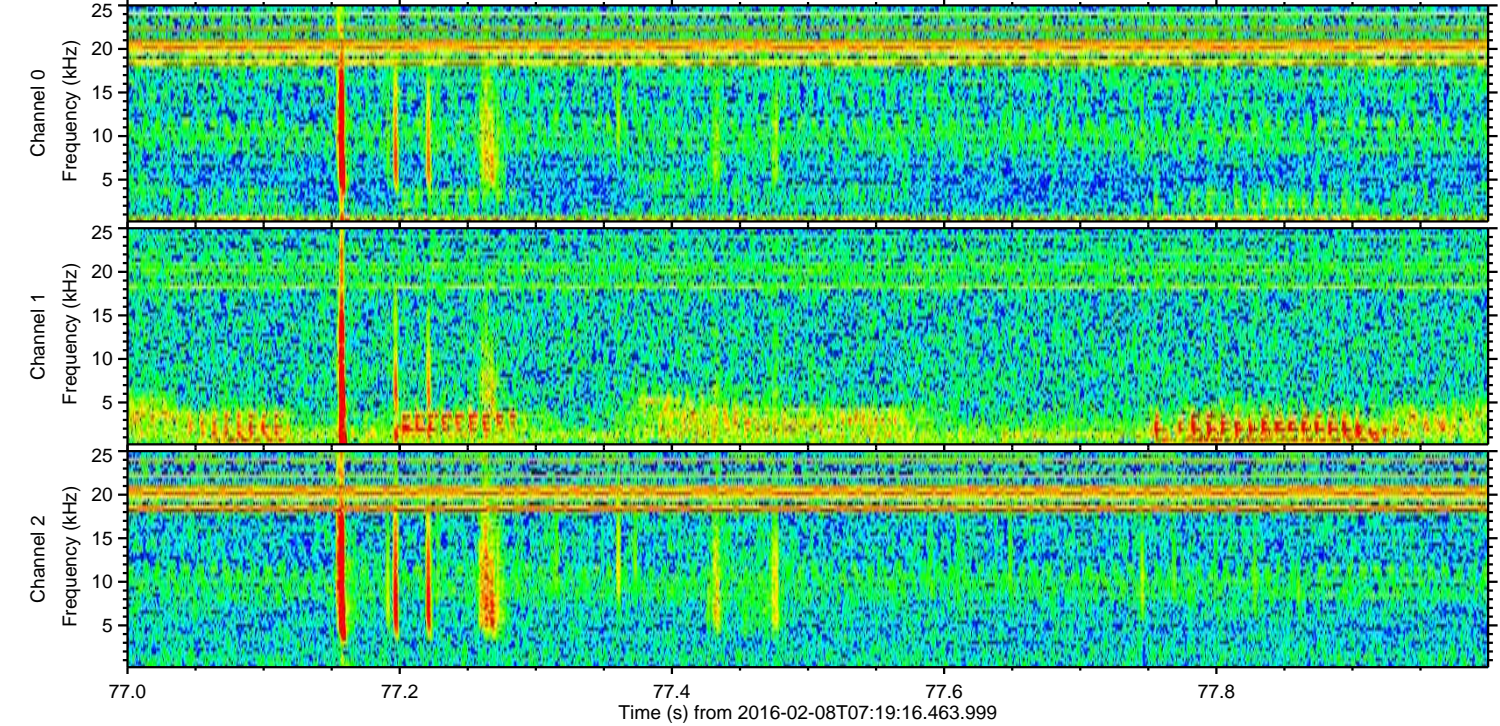
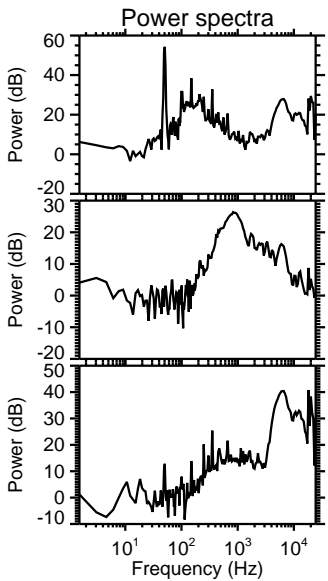
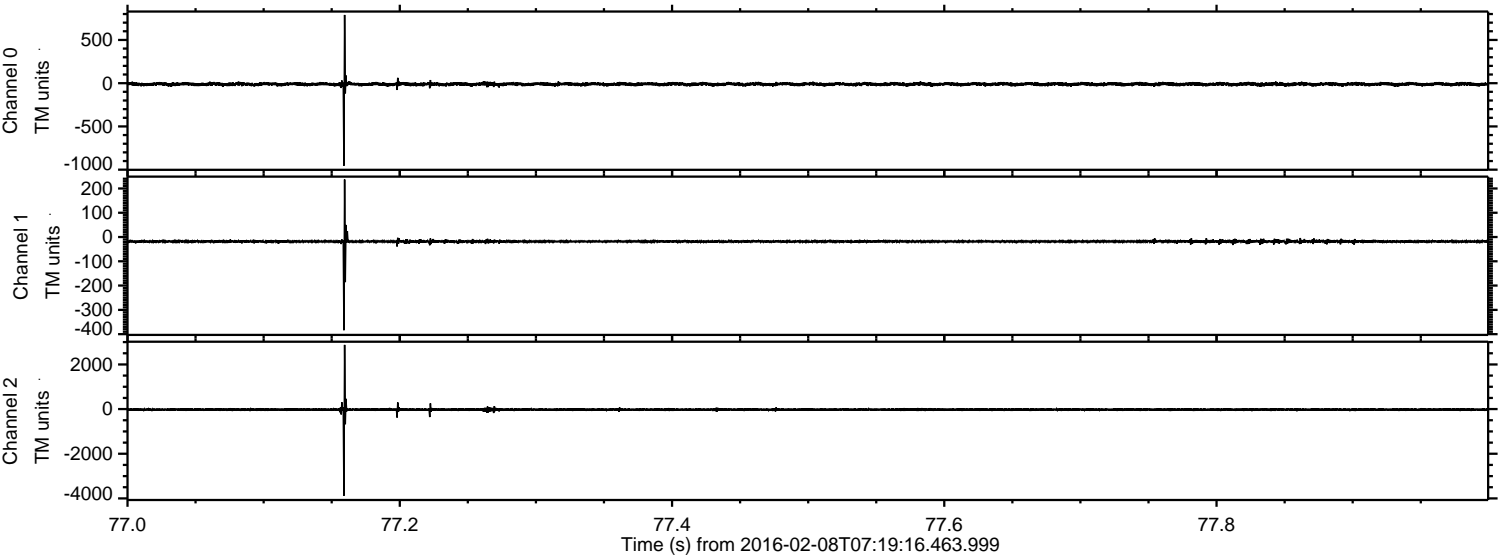

Channel 0
mn: -954
mx: 789
 μ : -11.5
 σ : 14.0

Channel 1
mn: -384
mx: 237
 μ : -18.3
 σ : 5.1

Channel 2
mn: -3877
mx: 2874
 μ : -22.0
 σ : 51.8

ELMAVAN 3D WAVEFORMS (Measured data sampled at 50 kHz) 51000 packets of 144 samples from 2016-02-08T07:19:16.463.999. Part 132/147

Processed Sat Apr 9 12:22:23 2016 by ELM ver.2012-10-06 from 001__elm20160208_071915__dat00.bin

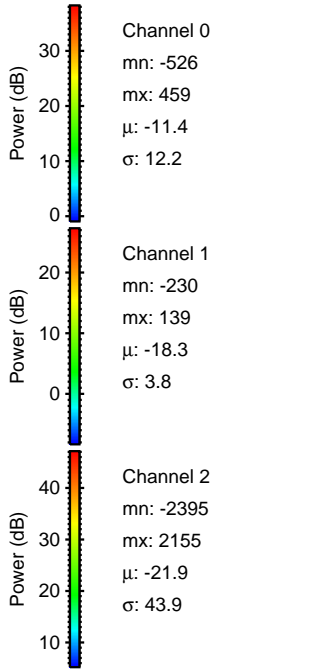
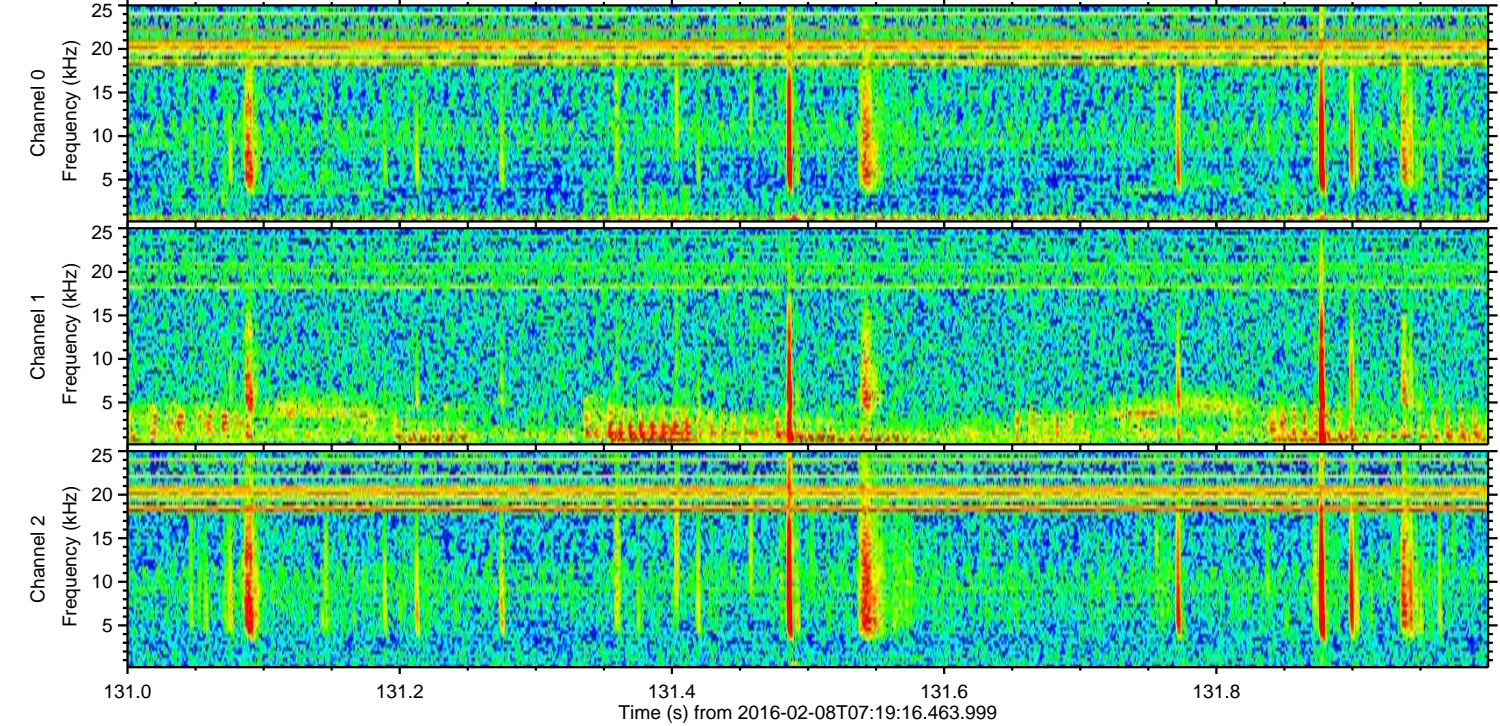
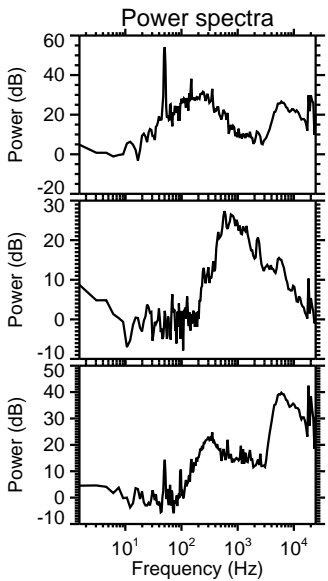
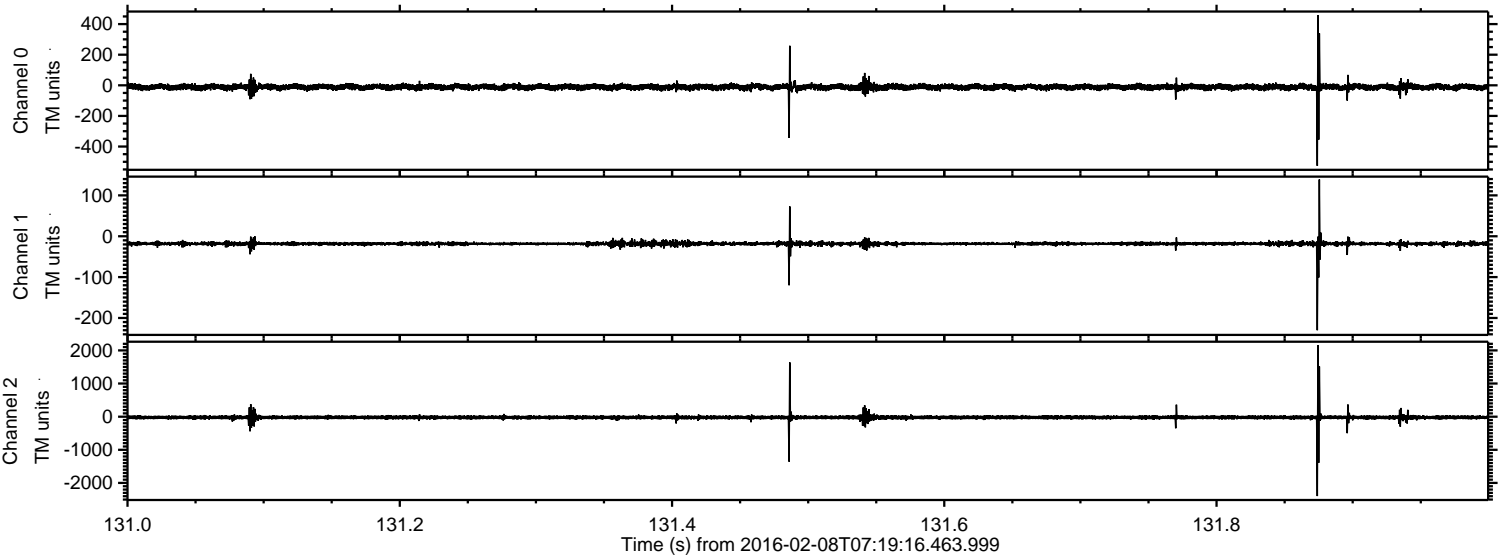

Processed Sat Apr 9 12:22:24 2016 by ELM ver.2012-10-06 from 001__elm20160208_071915__dat00.bin

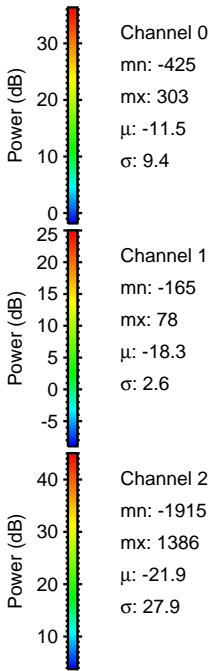
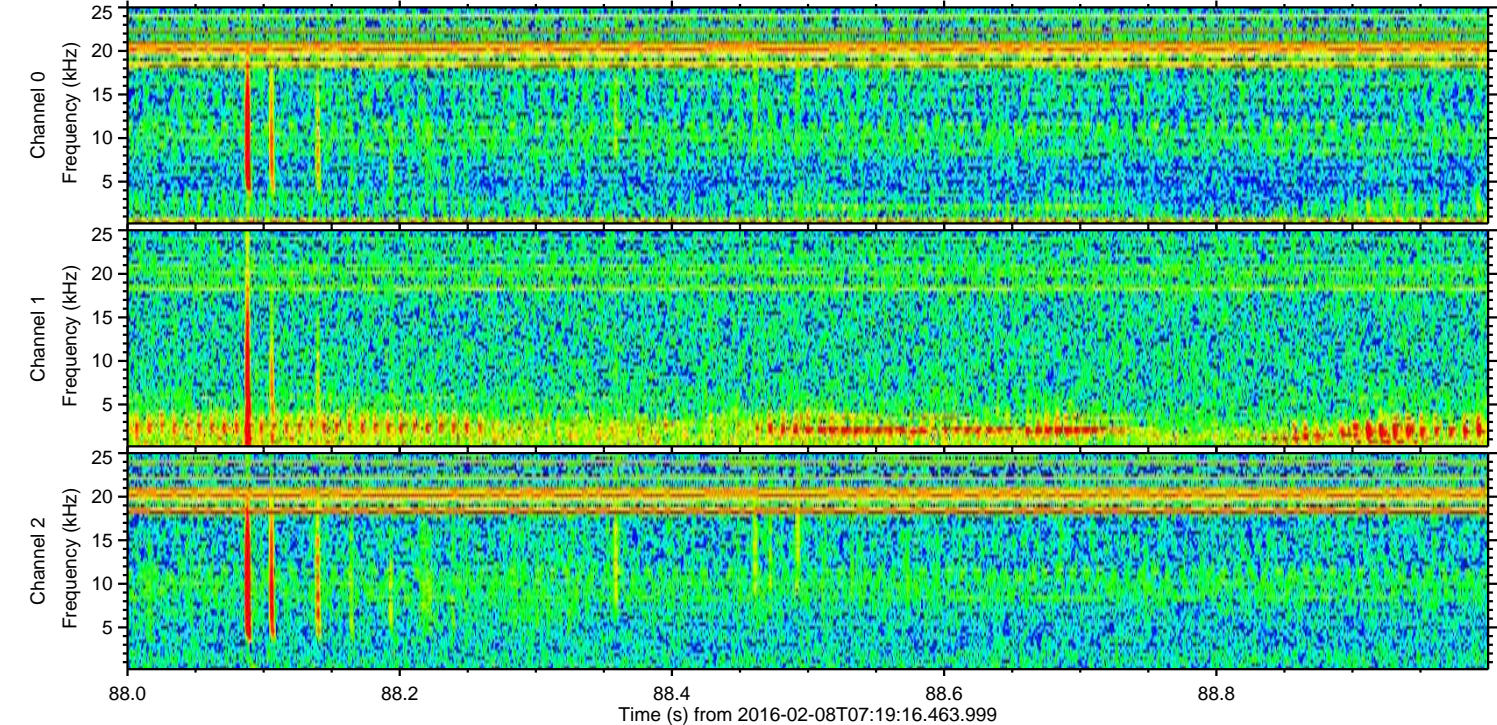
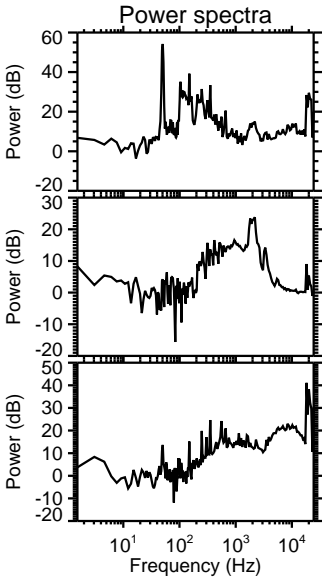
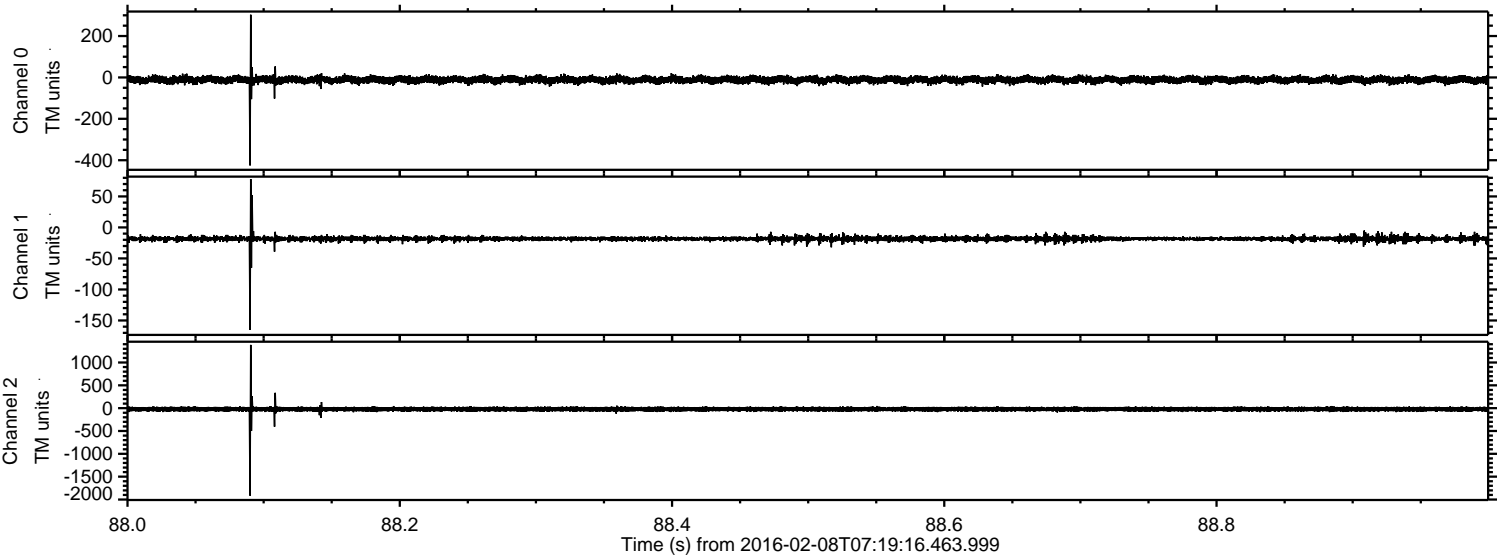

Processed Sat Apr 9 12:22:25 2016 by ELM ver.2012-10-06 from 001__elm20160208_071915__dat00.bin

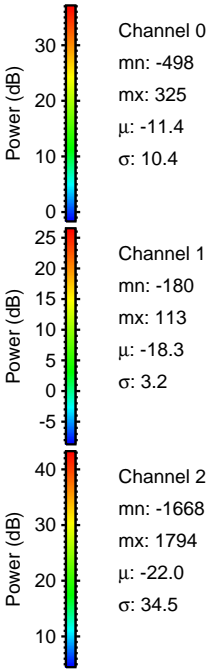
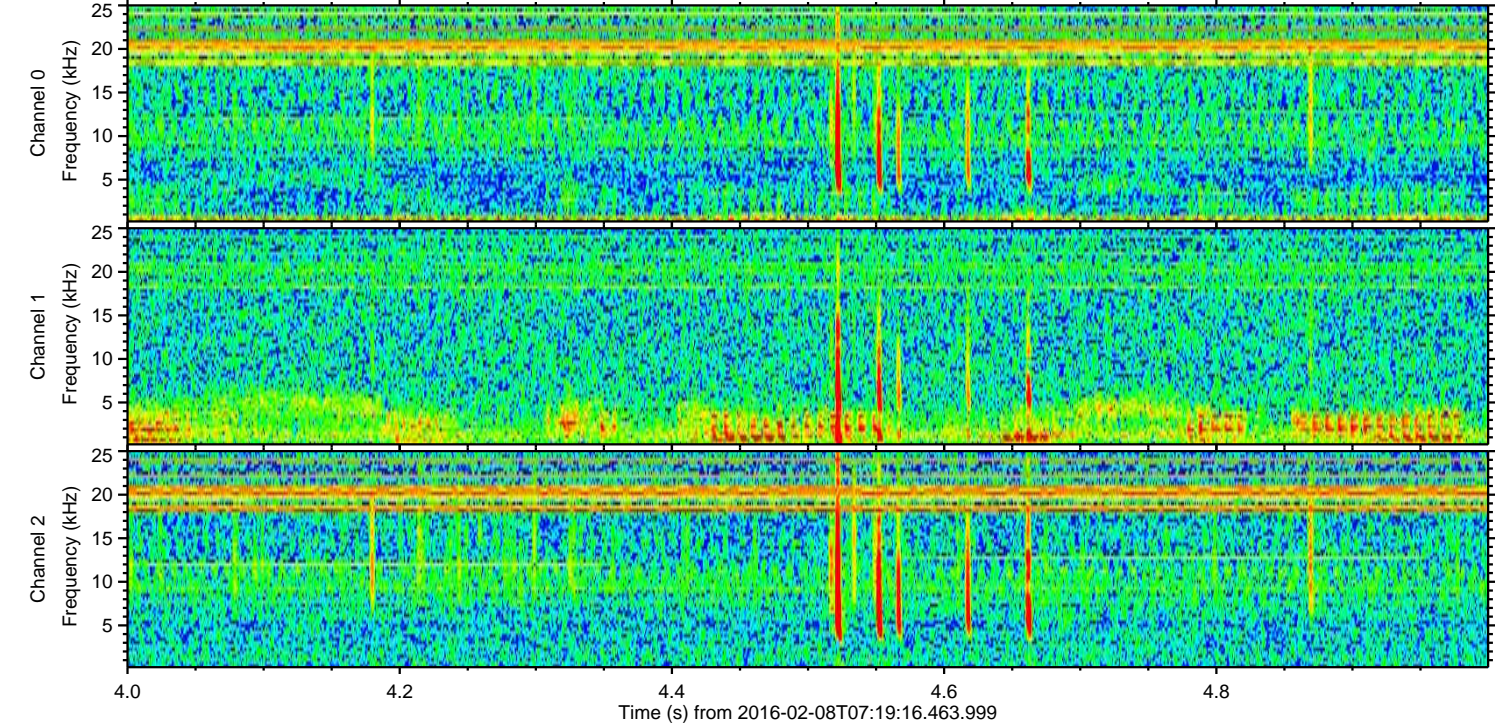
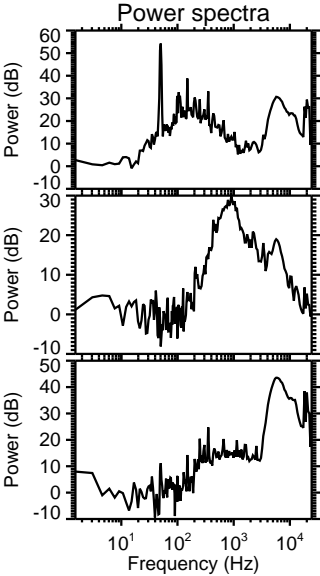
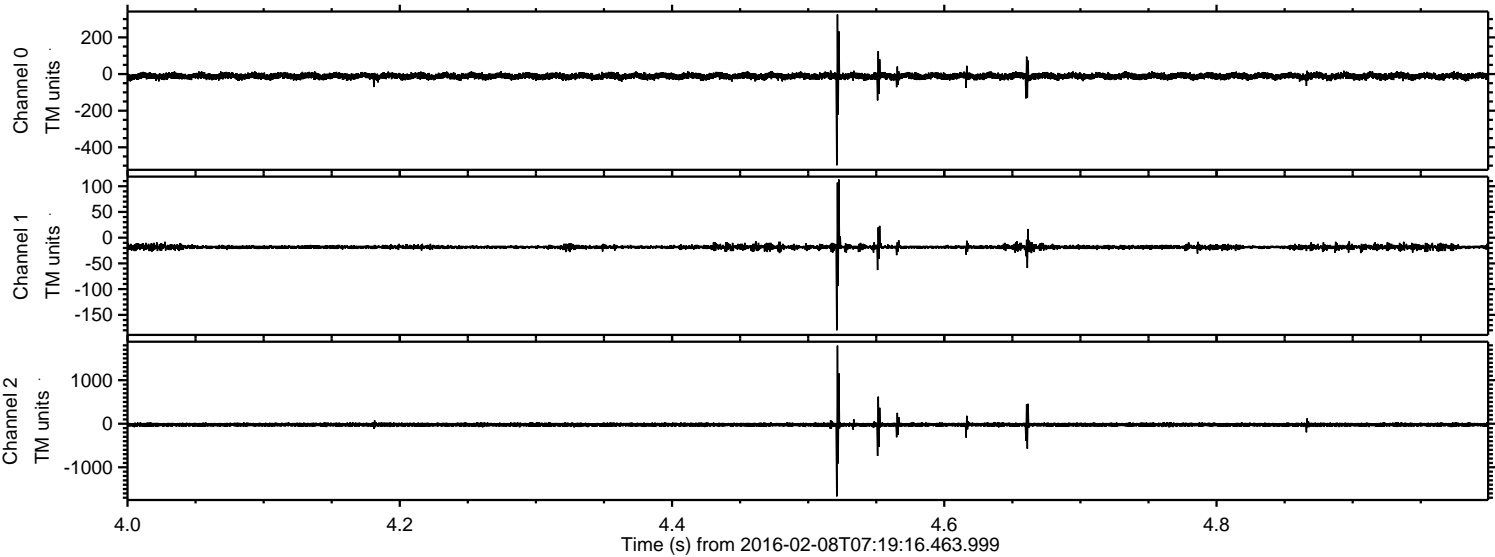

Processed Sat Apr 9 12:22:26 2016 by ELM ver.2012-10-06 from 001__elm20160208_071915__dat00.bin

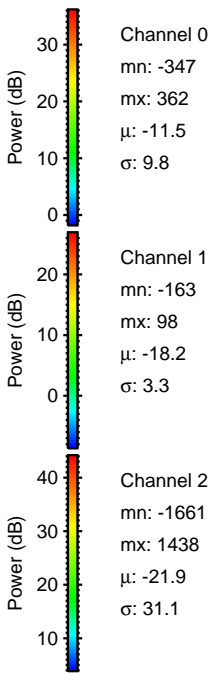
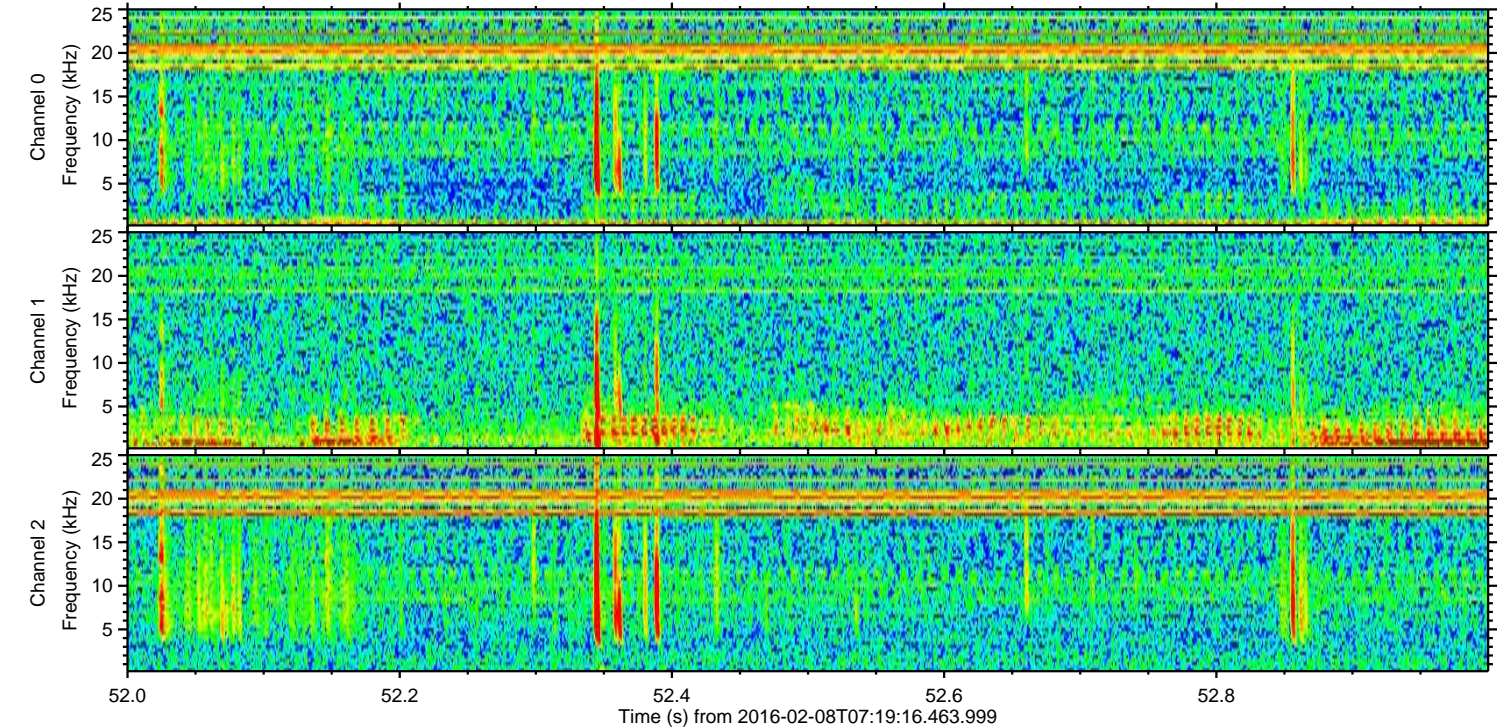
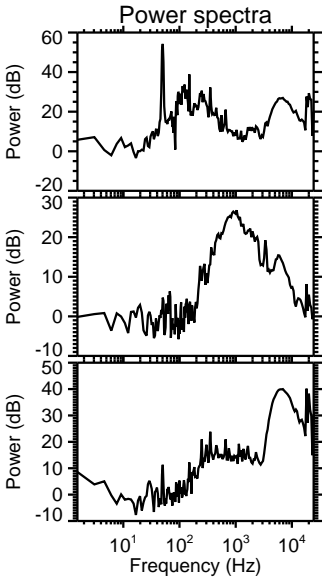
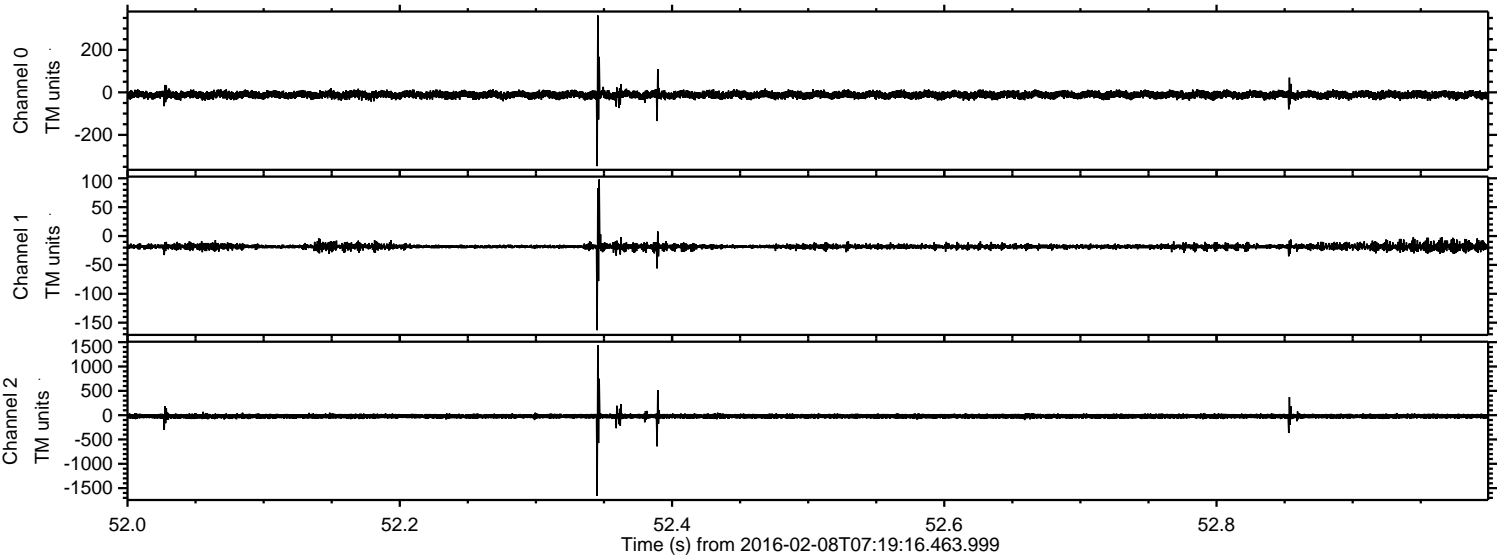

ELMAVAN 3D WAVEFORMS (Measured data sampled at 50 kHz) 51000 packets of 144 samples from 2016-02-08T07:19:16.463.999. Part 74/147

Processed Sat Apr 9 12:22:27 2016 by ELM ver.2012-10-06 from 001__elm20160208_071915__dat00.bin

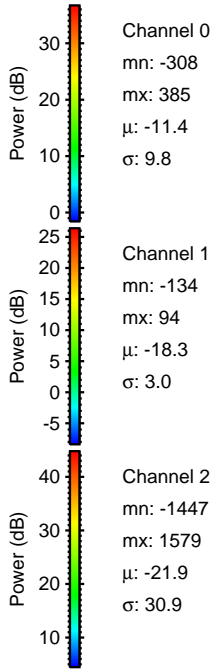
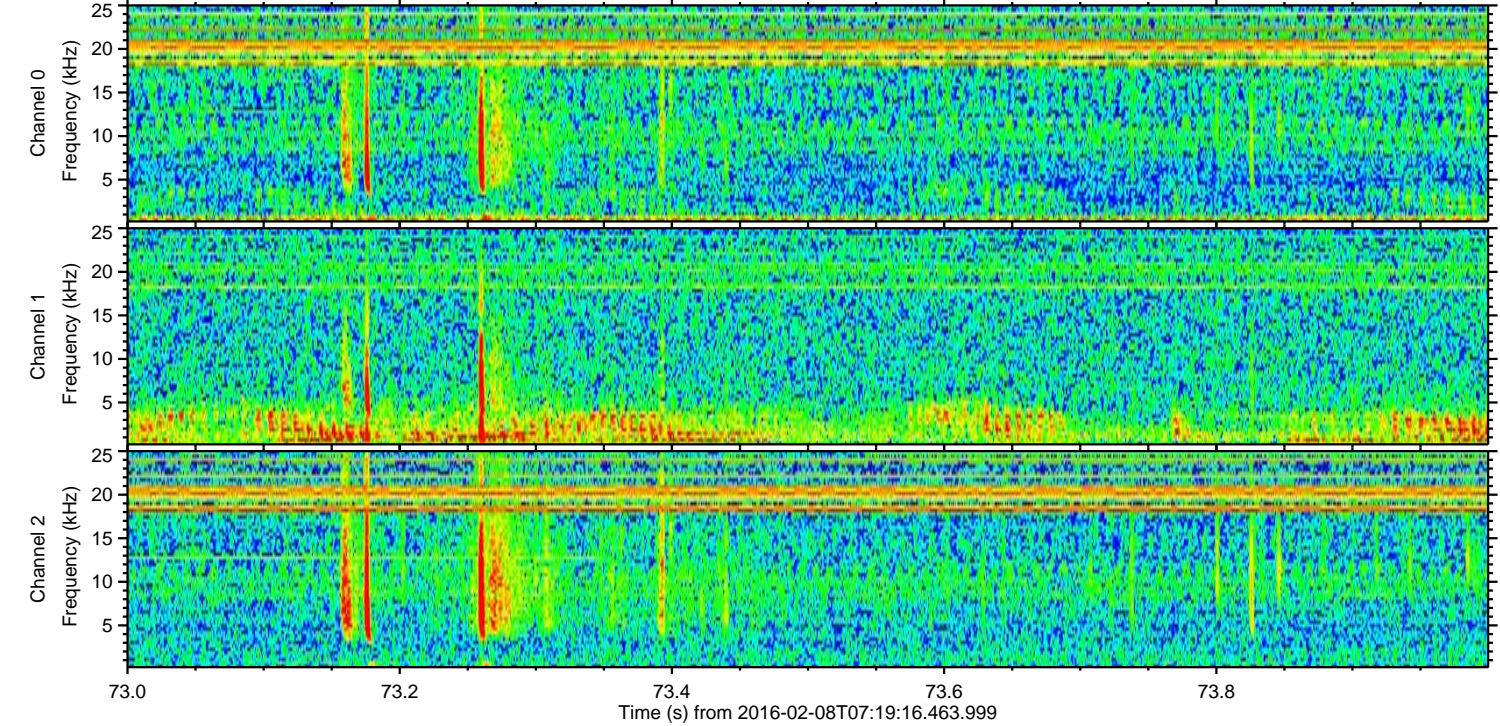
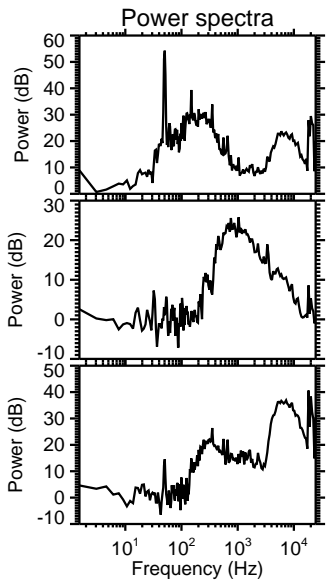
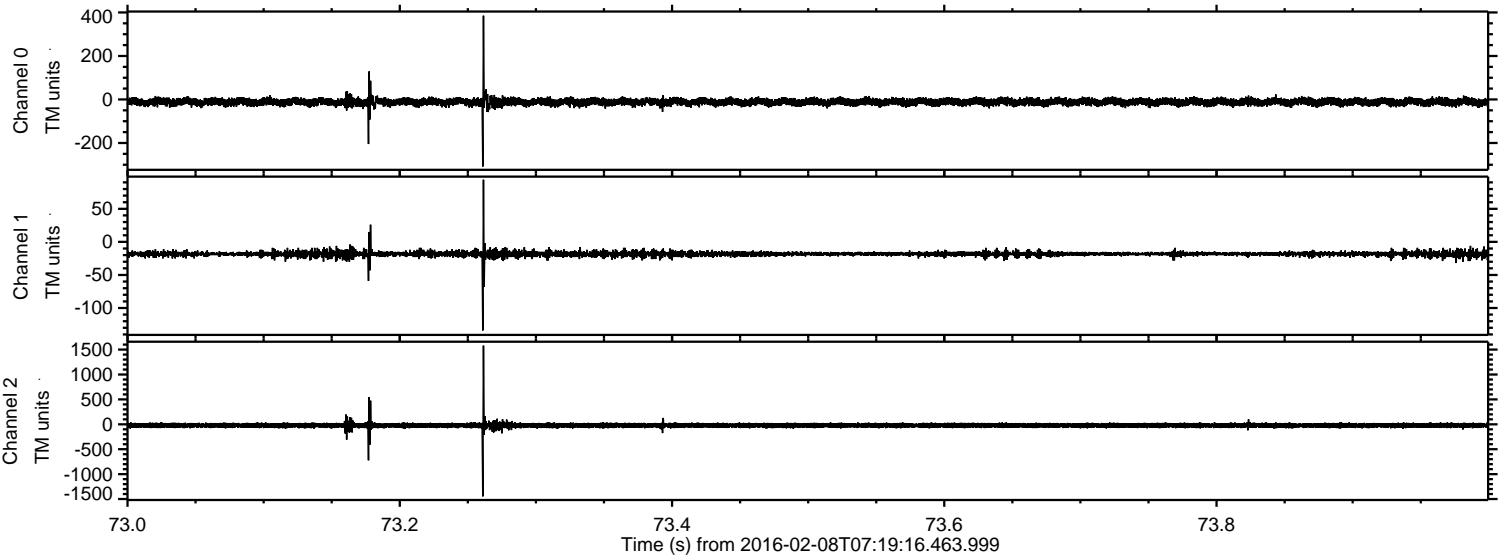

Processed Sat Apr 9 12:22:28 2016 by ELM ver.2012-10-06 from 001__elm20160208_071915__dat00.bin

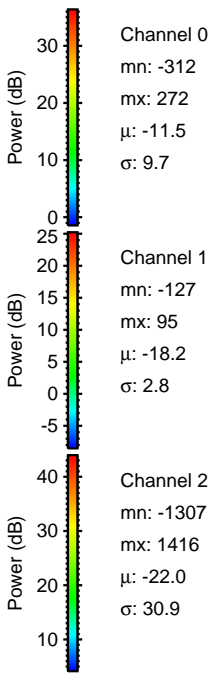
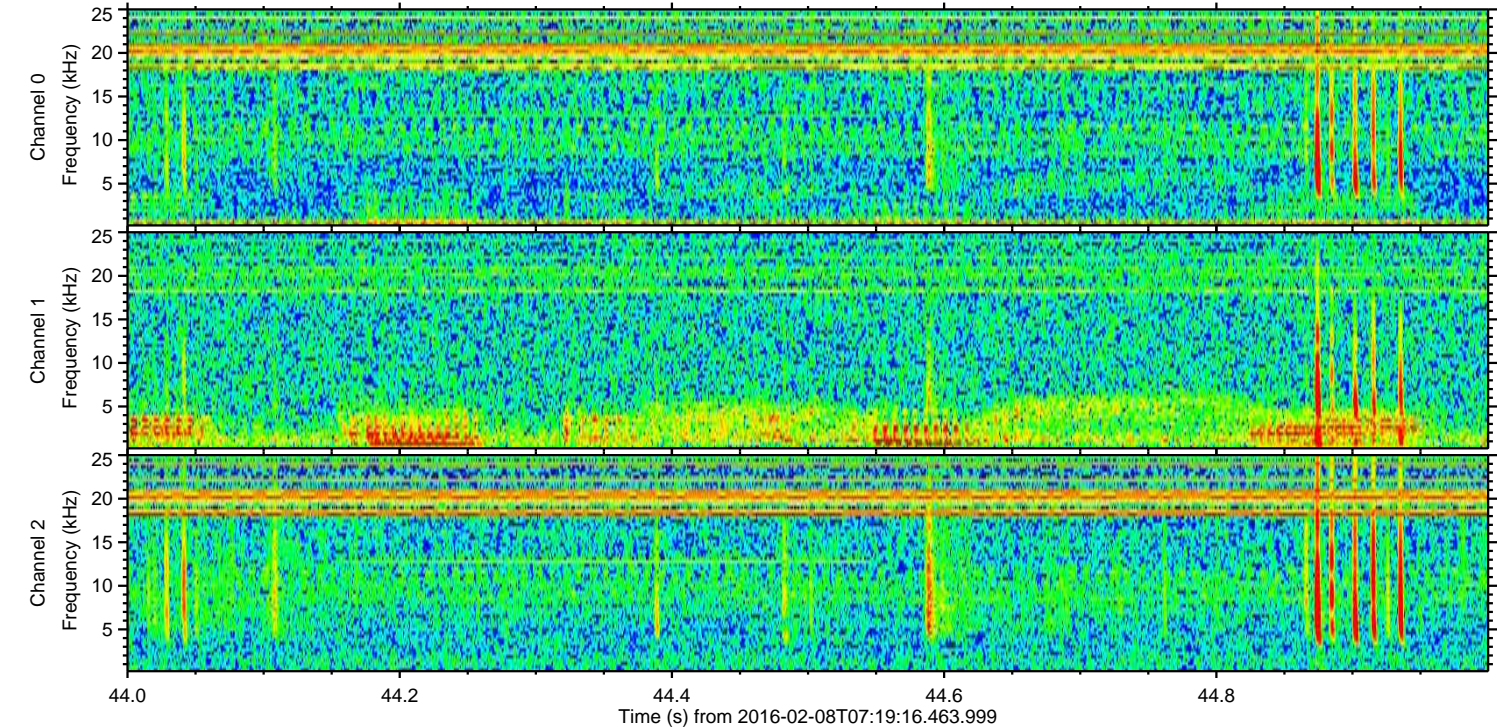
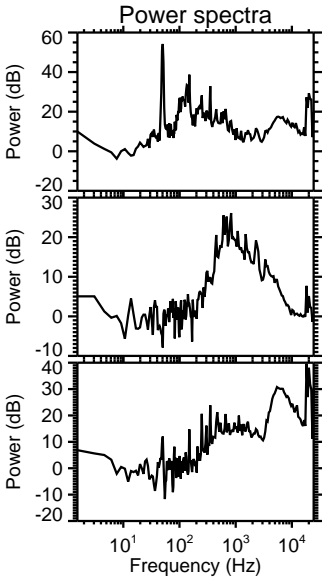
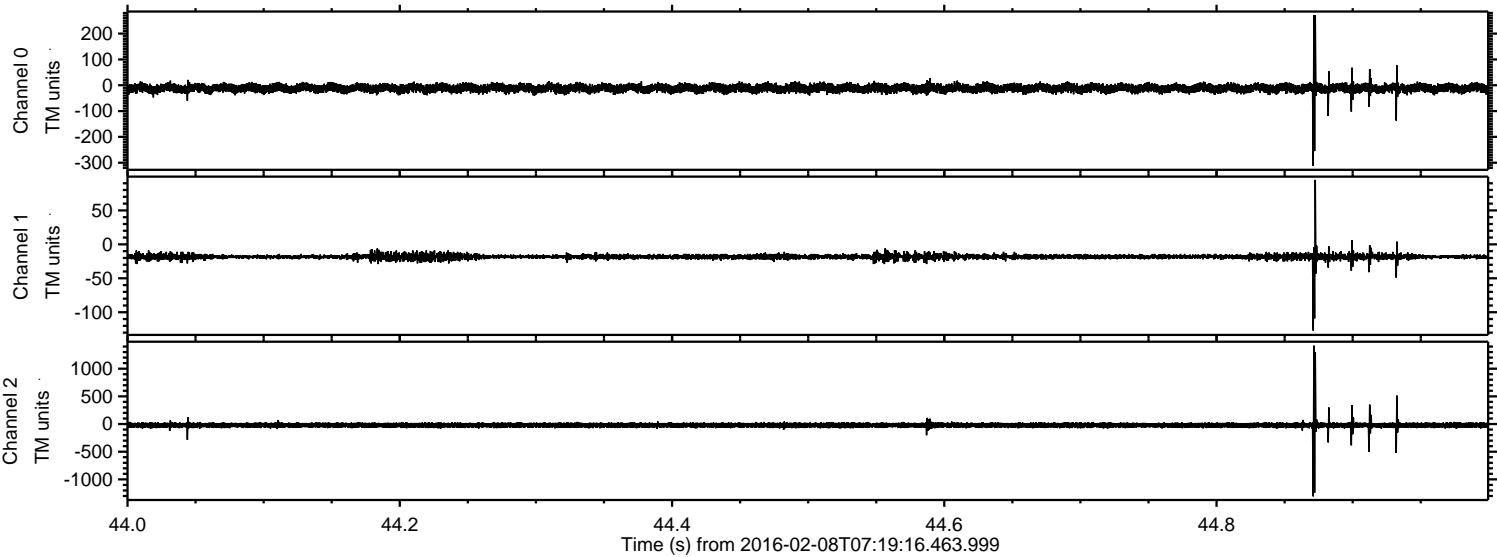

Processed Sat Apr 9 12:22:29 2016 by ELM ver.2012-10-06 from 001__elm20160208_071915__dat00.bin

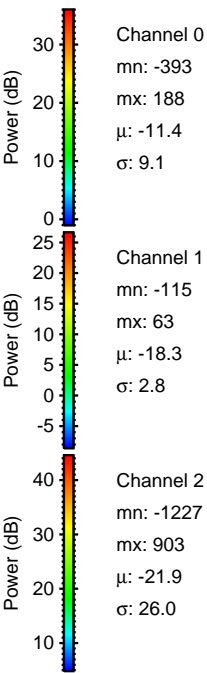
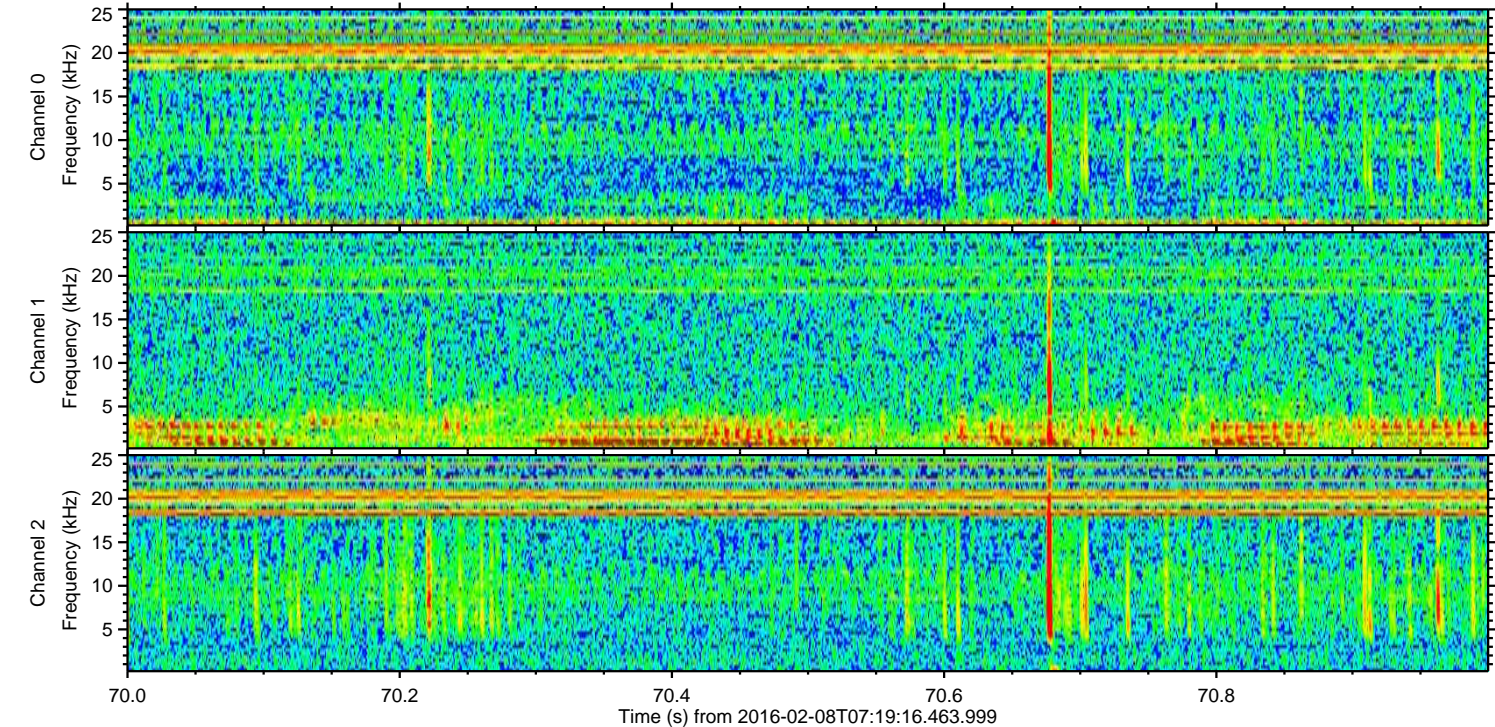
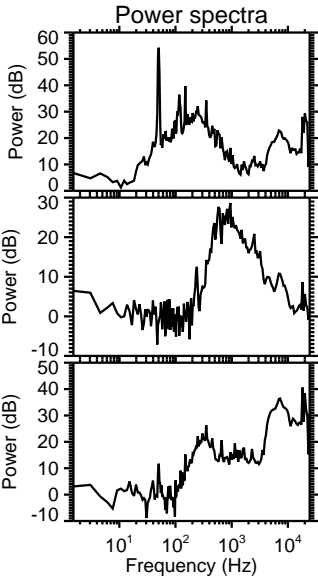
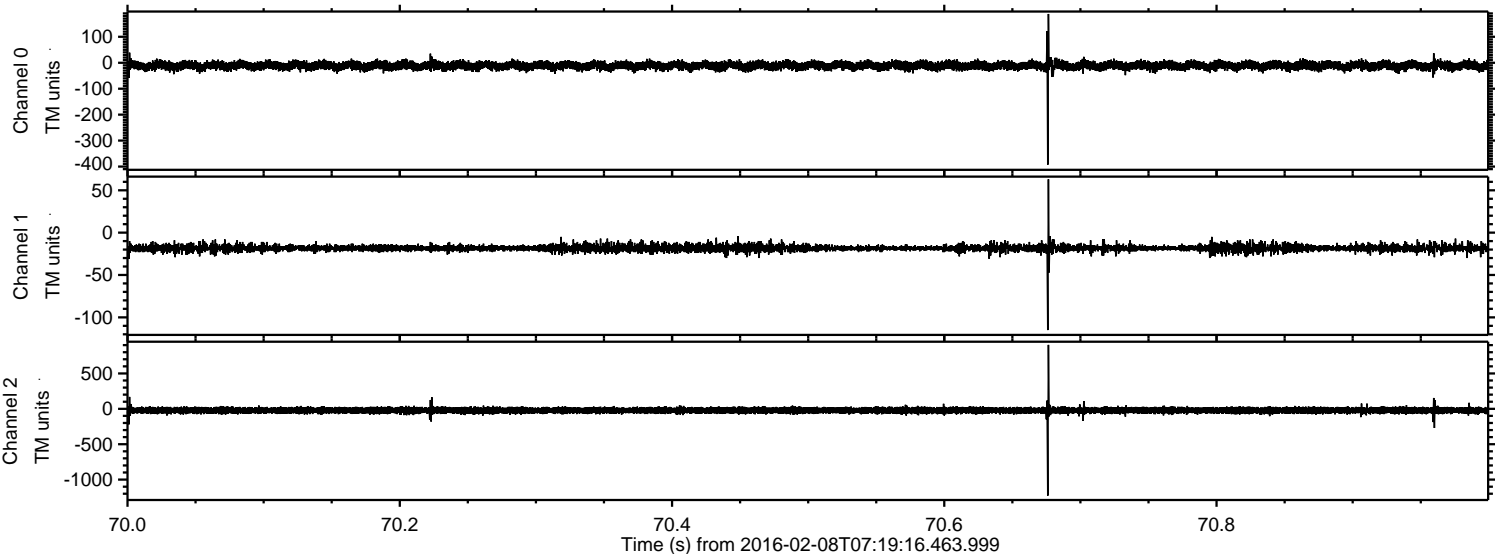

Processed Sat Apr 9 12:22:30 2016 by ELM ver.2012-10-06 from 001__elm20160208_071915__dat00.bin

