

ELMAVAN 3D WAVEFORMS (Measured data sampled at 50 kHz) 51000 packets of 144 samples from 2016-02-08T06:34:14.529.999.

Processed Sat Apr 9 12:13:05 2016 by ELM ver.2012-10-06 from 001__elm20160208_063413__dat00.bin

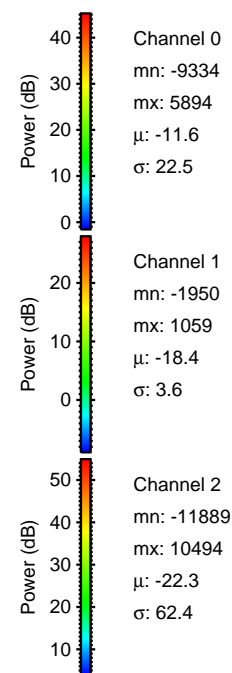
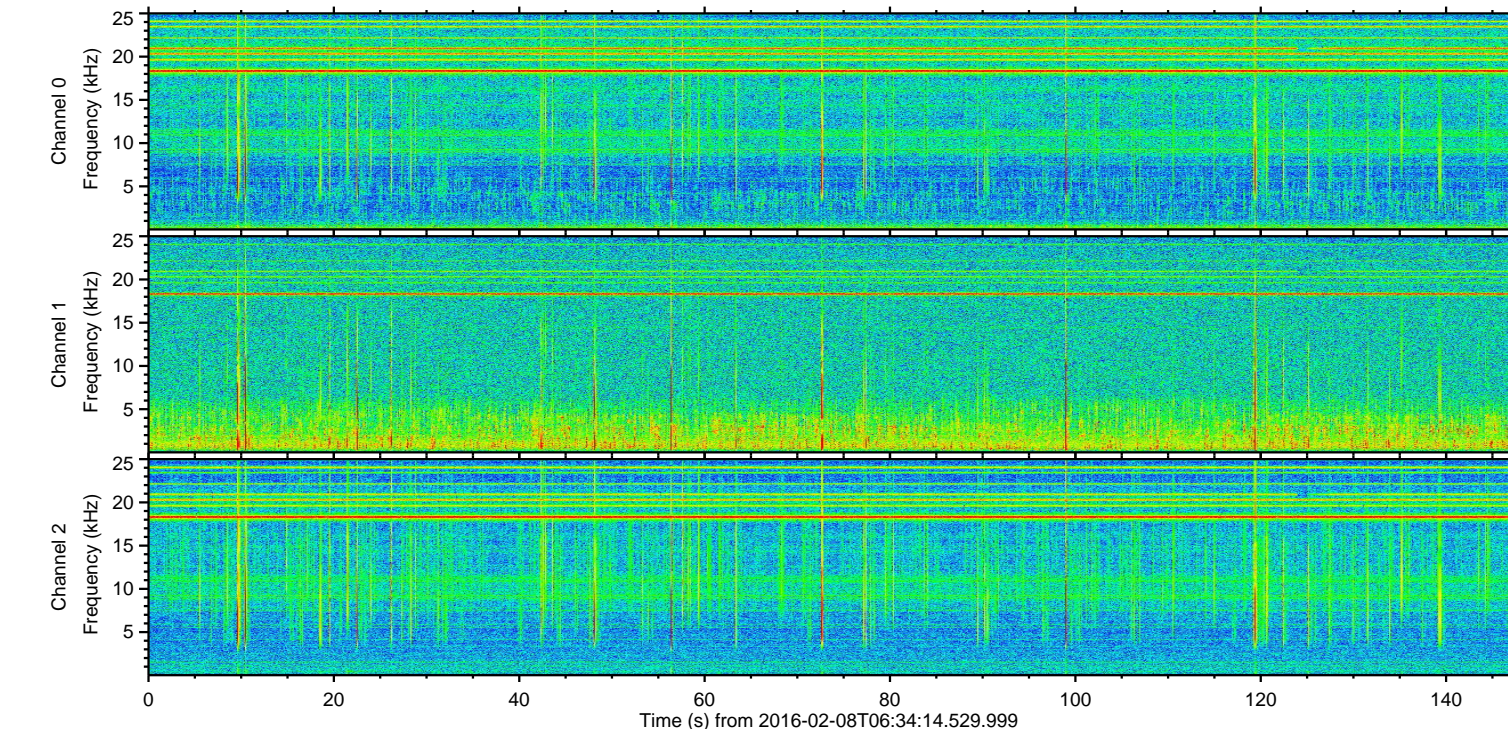
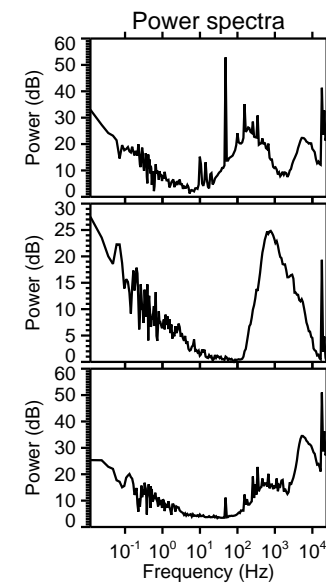
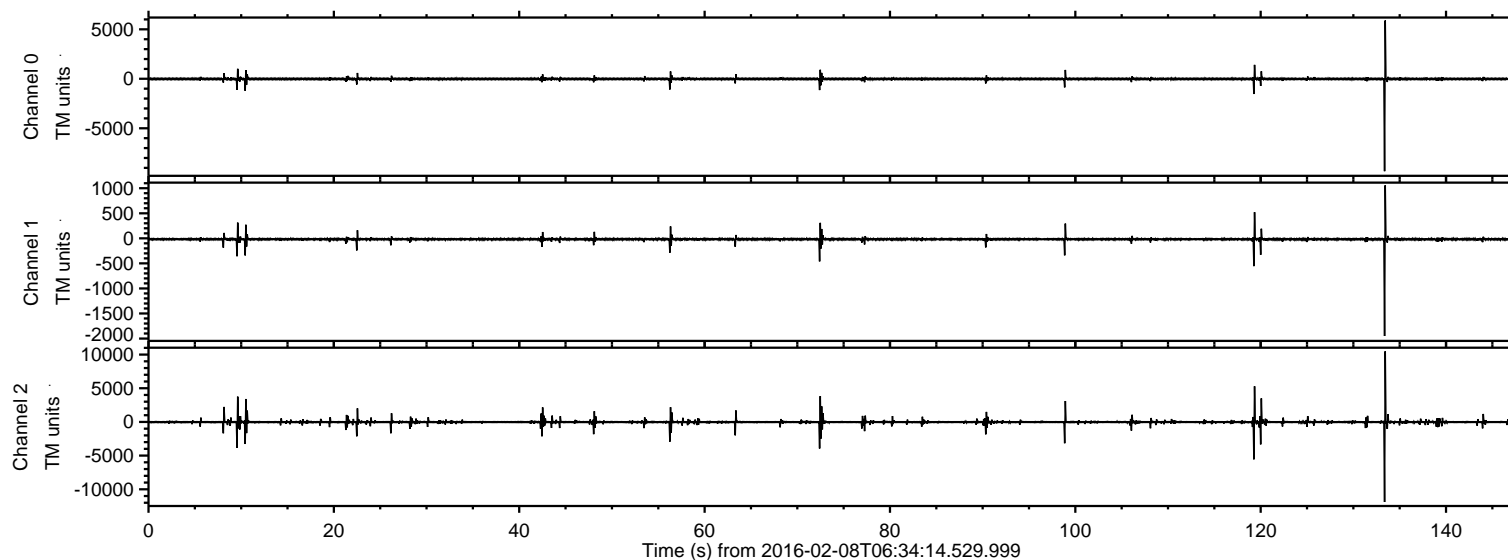

ELMAVAN 3D WAVEFORMS (Measured data sampled at 50 kHz) 51000 packets of 144 samples from 2016-02-08T06:34:14.529.999. Part 134/147

Processed Sat Apr 9 12:13:17 2016 by ELM ver.2012-10-06 from 001__elm20160208_063413__dat00.bin

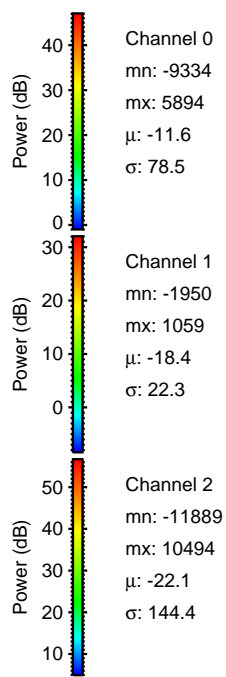
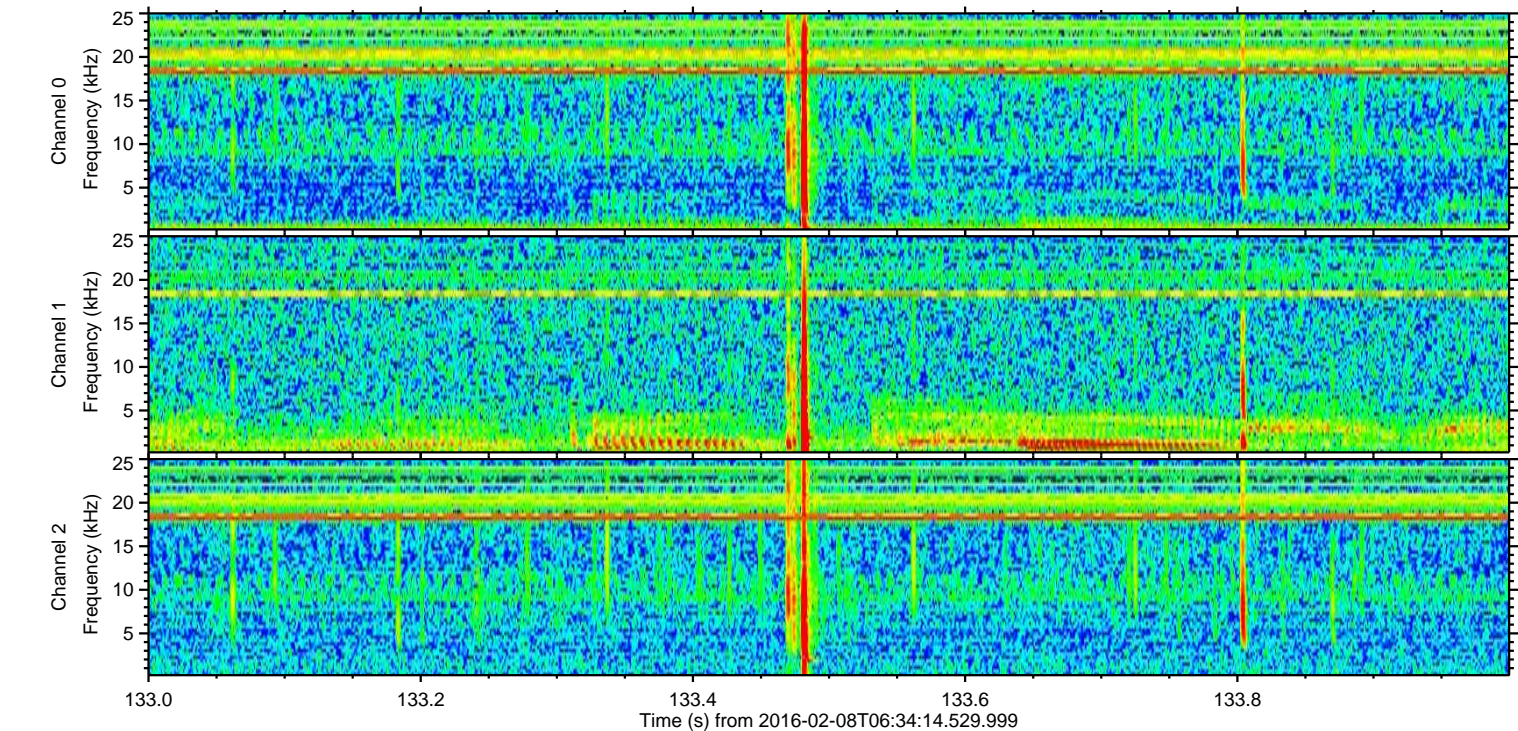
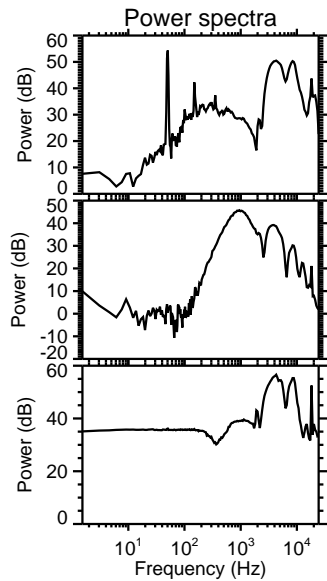
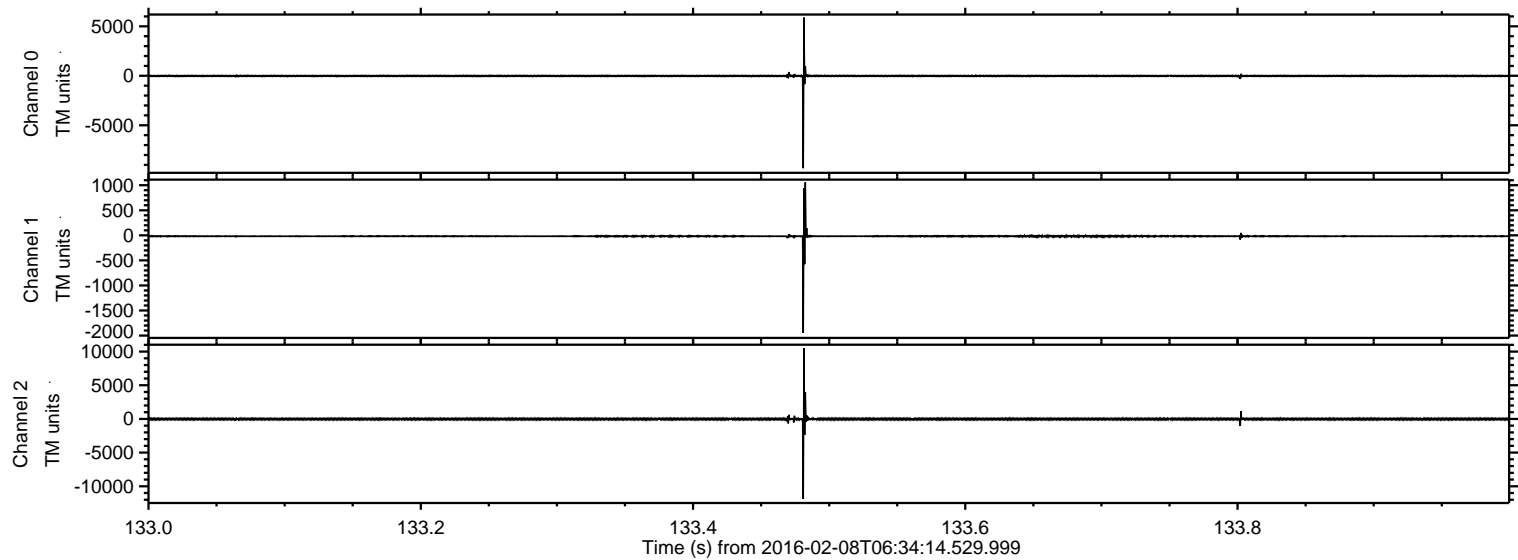

ELMAVAN 3D WAVEFORMS (Measured data sampled at 50 kHz) 51000 packets of 144 samples from 2016-02-08T06:34:14.529.999. Part 120/147

Processed Sat Apr 9 12:13:18 2016 by ELM ver.2012-10-06 from 001__elm20160208_063413__dat00.bin

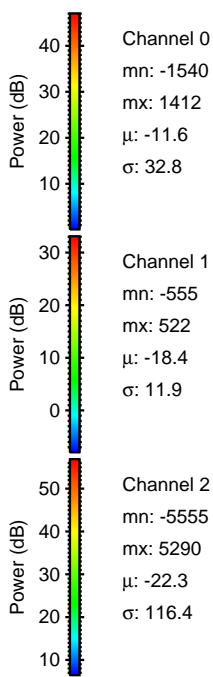
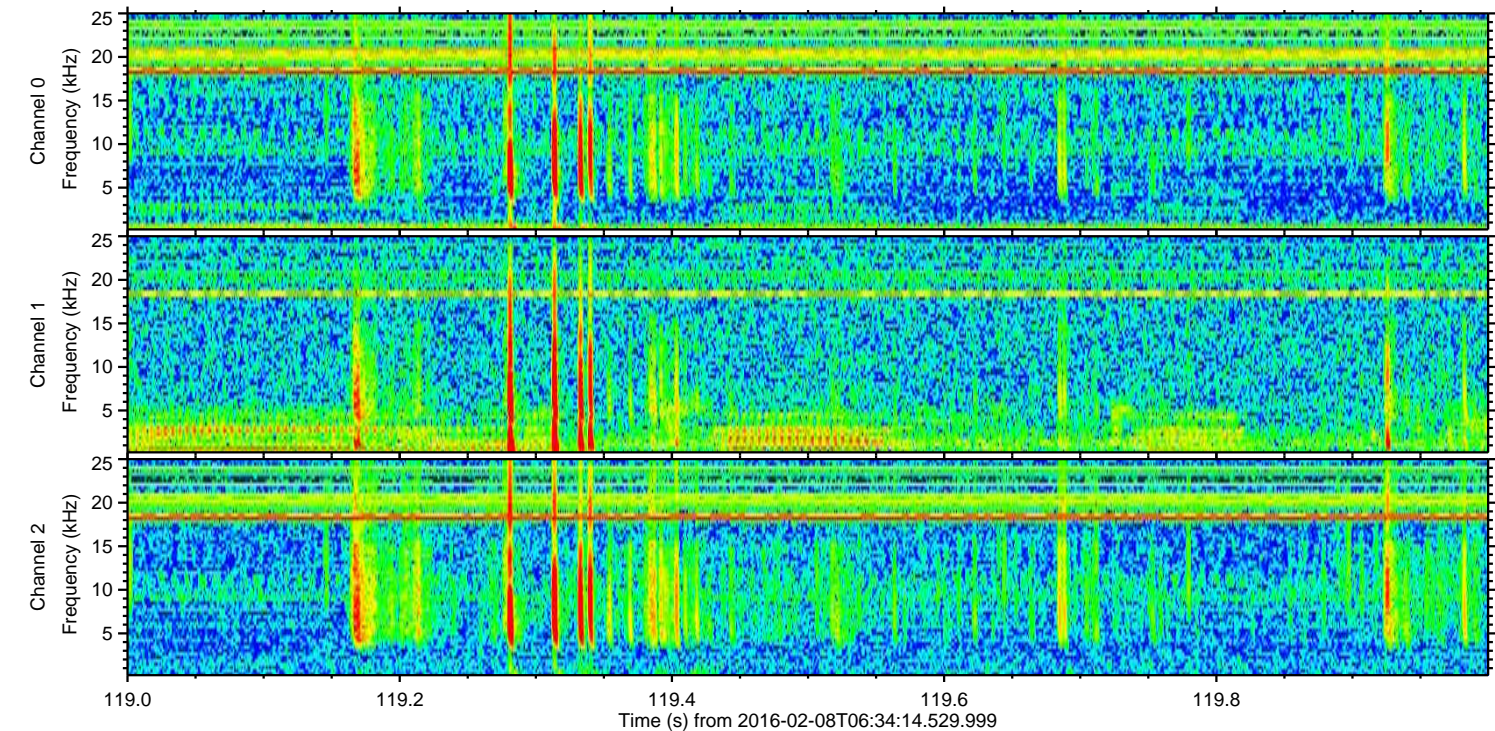
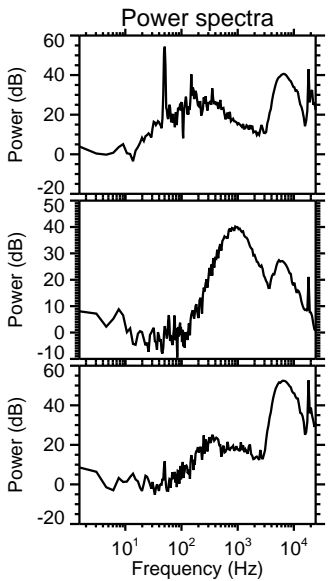
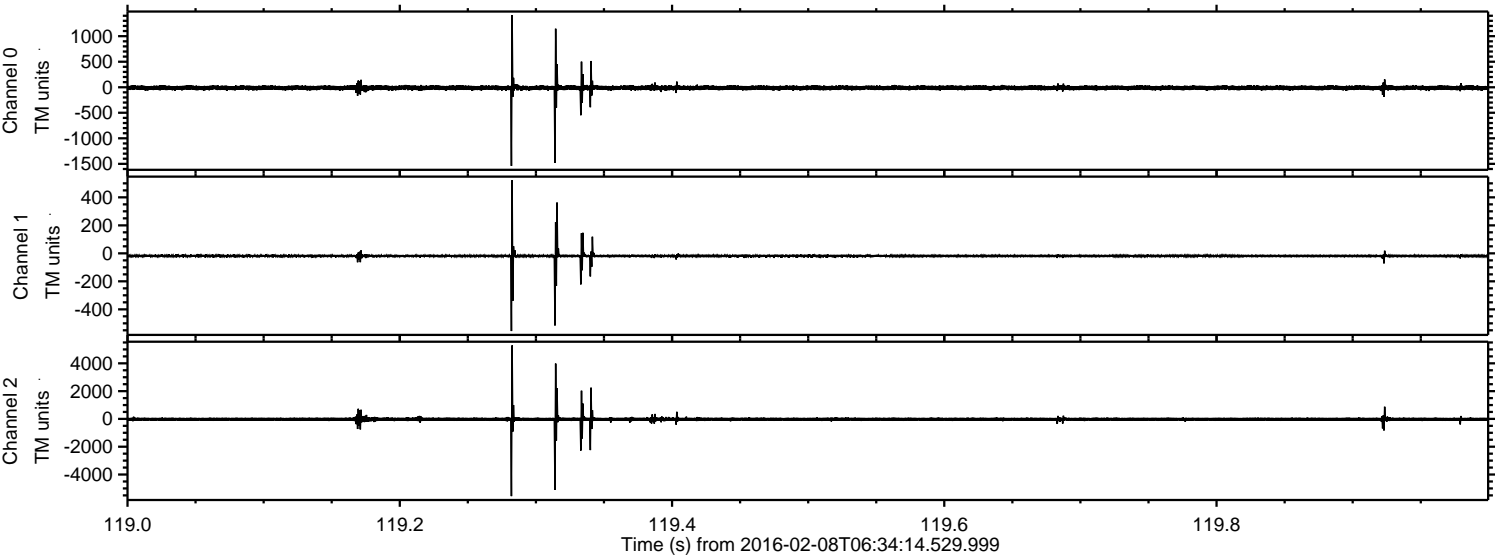

ELMAVAN 3D WAVEFORMS (Measured data sampled at 50 kHz) 51000 packets of 144 samples from 2016-02-08T06:34:14.529.999. Part 73/147

Processed Sat Apr 9 12:13:19 2016 by ELM ver.2012-10-06 from 001__elm20160208_063413__dat00.bin

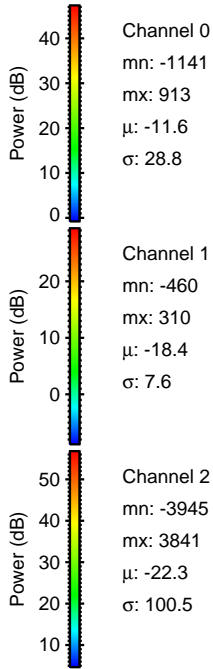
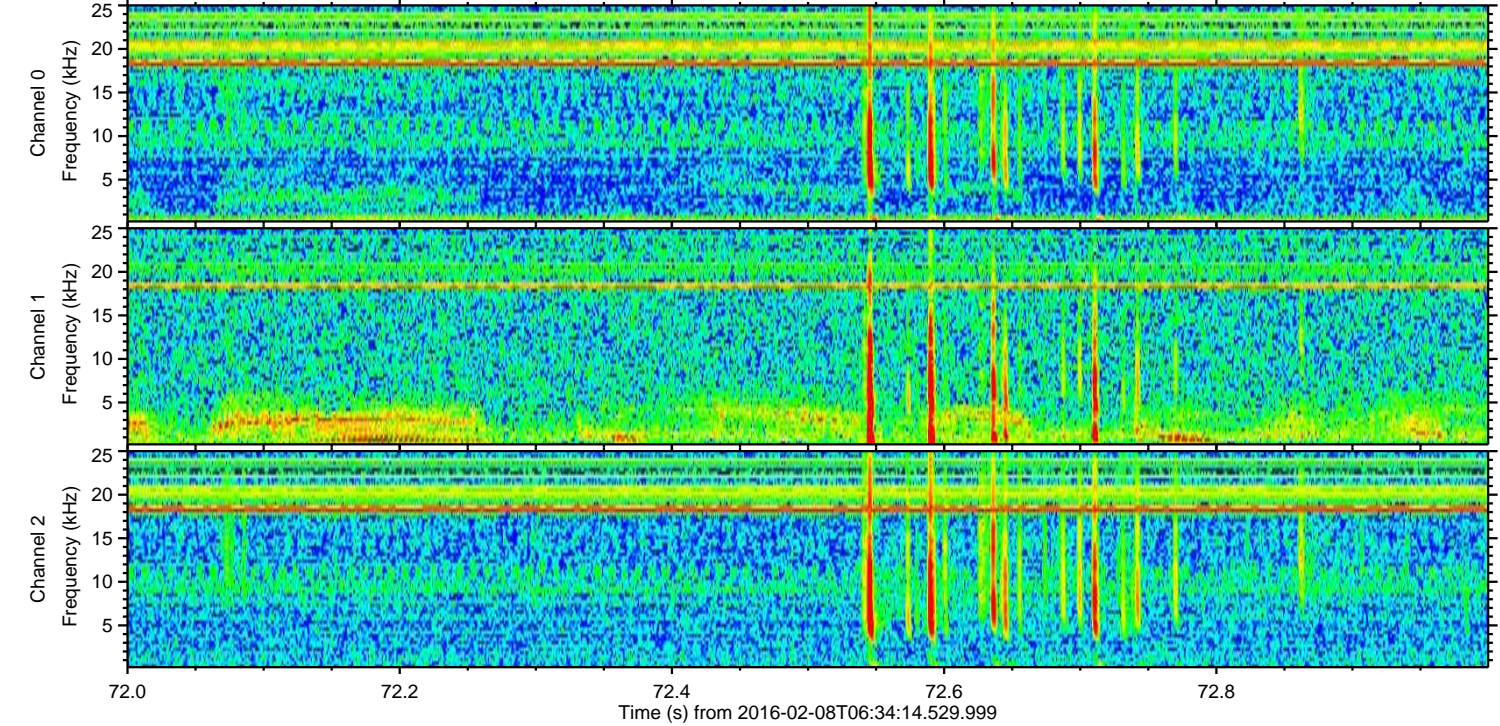
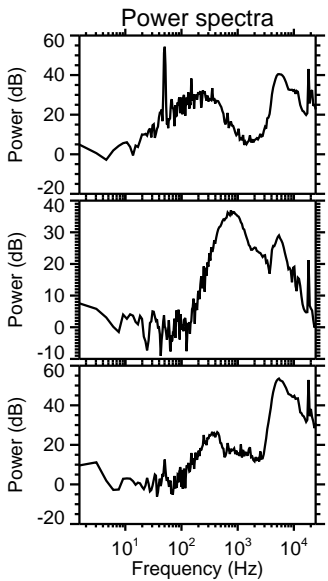
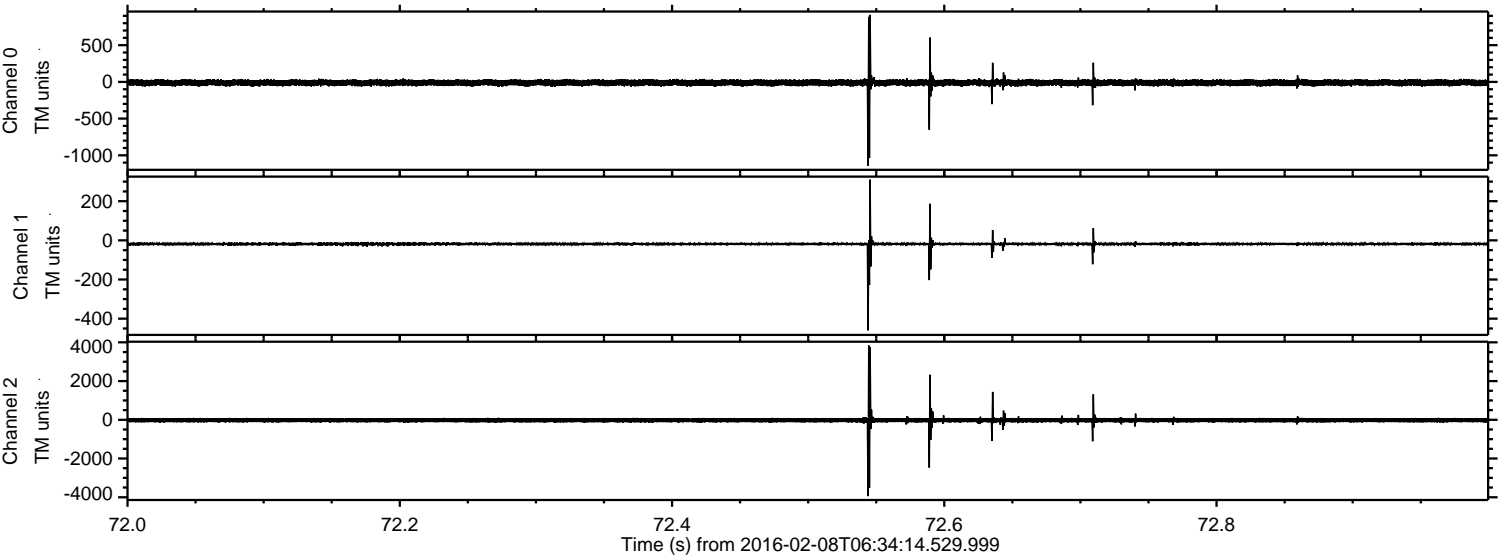

ELMAVAN 3D WAVEFORMS (Measured data sampled at 50 kHz) 51000 packets of 144 samples from 2016-02-08T06:34:14.529.999. Part 10/147

Processed Sat Apr 9 12:13:20 2016 by ELM ver.2012-10-06 from 001__elm20160208_063413__dat00.bin

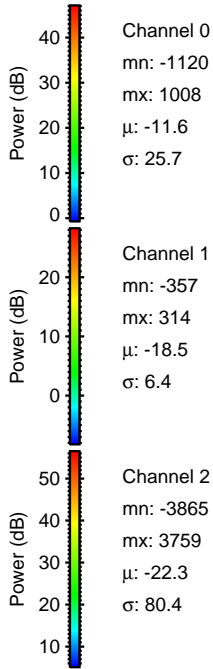
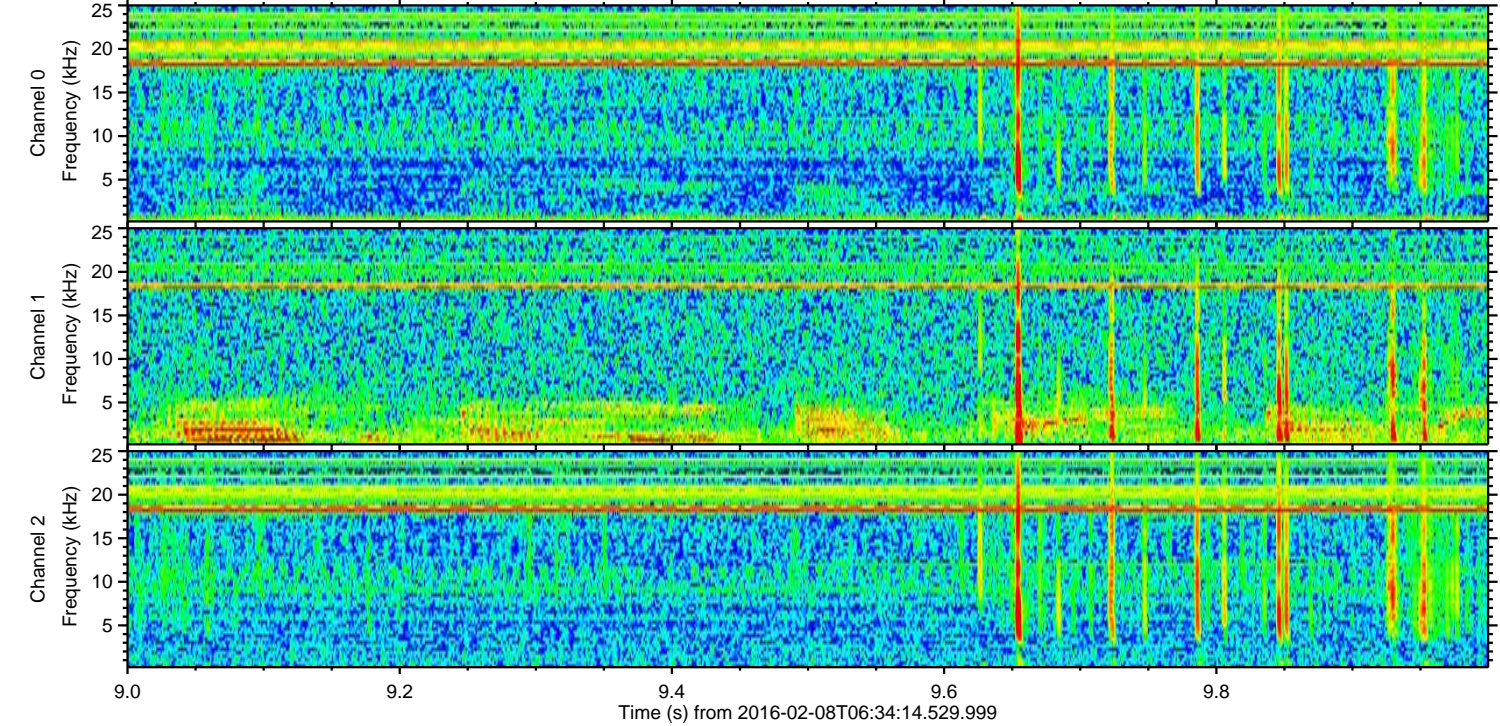
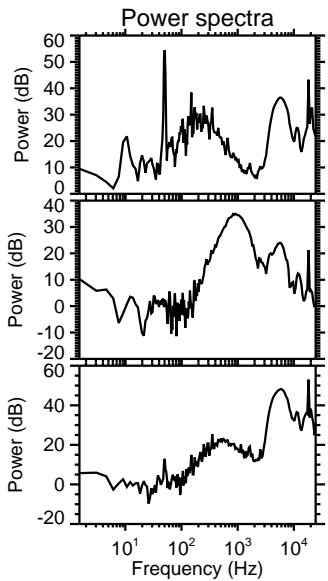
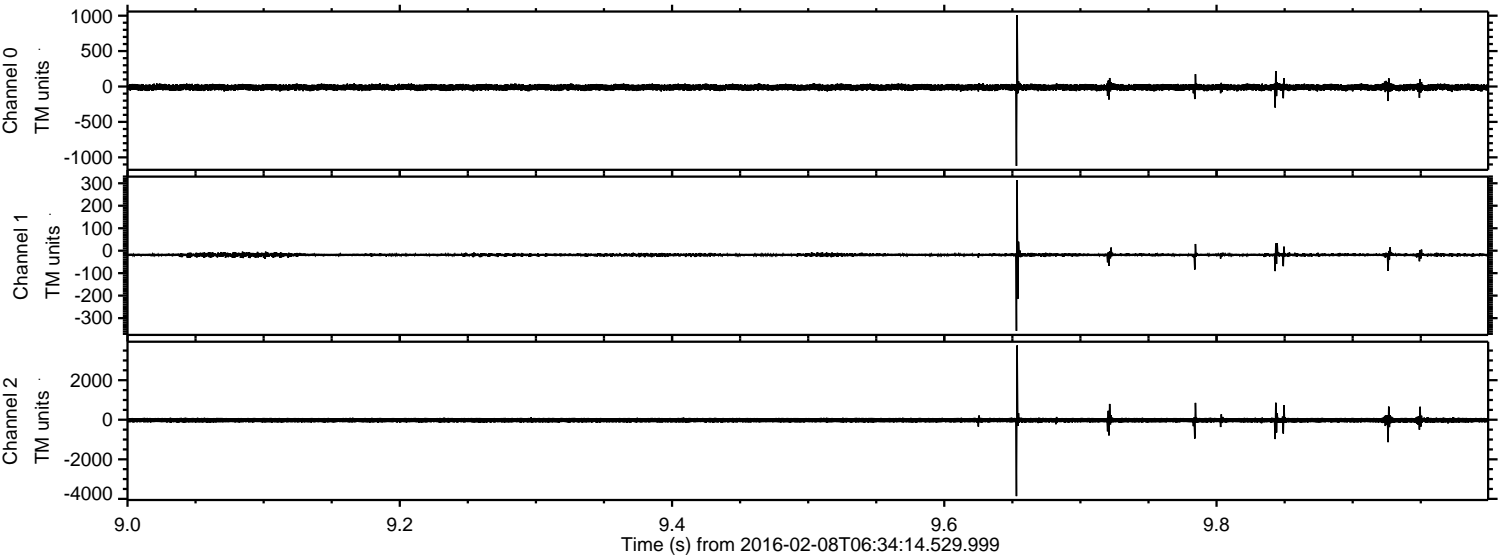

Channel 0
mn: -1120
mx: 1008
 μ : -11.6
 σ : 25.7

Channel 1
mn: -357
mx: 314
 μ : -18.5
 σ : 6.4

Channel 2
mn: -3865
mx: 3759
 μ : -22.3
 σ : 80.4

ELMAVAN 3D WAVEFORMS (Measured data sampled at 50 kHz) 51000 packets of 144 samples from 2016-02-08T06:34:14.529.999. Part 121/147

Processed Sat Apr 9 12:13:21 2016 by ELM ver.2012-10-06 from 001__elm20160208_063413__dat00.bin

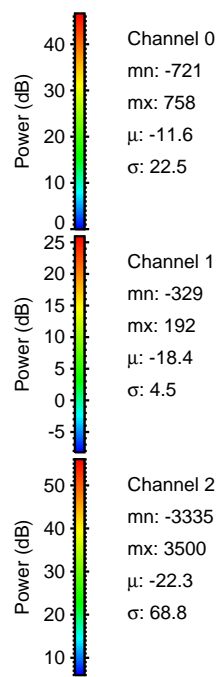
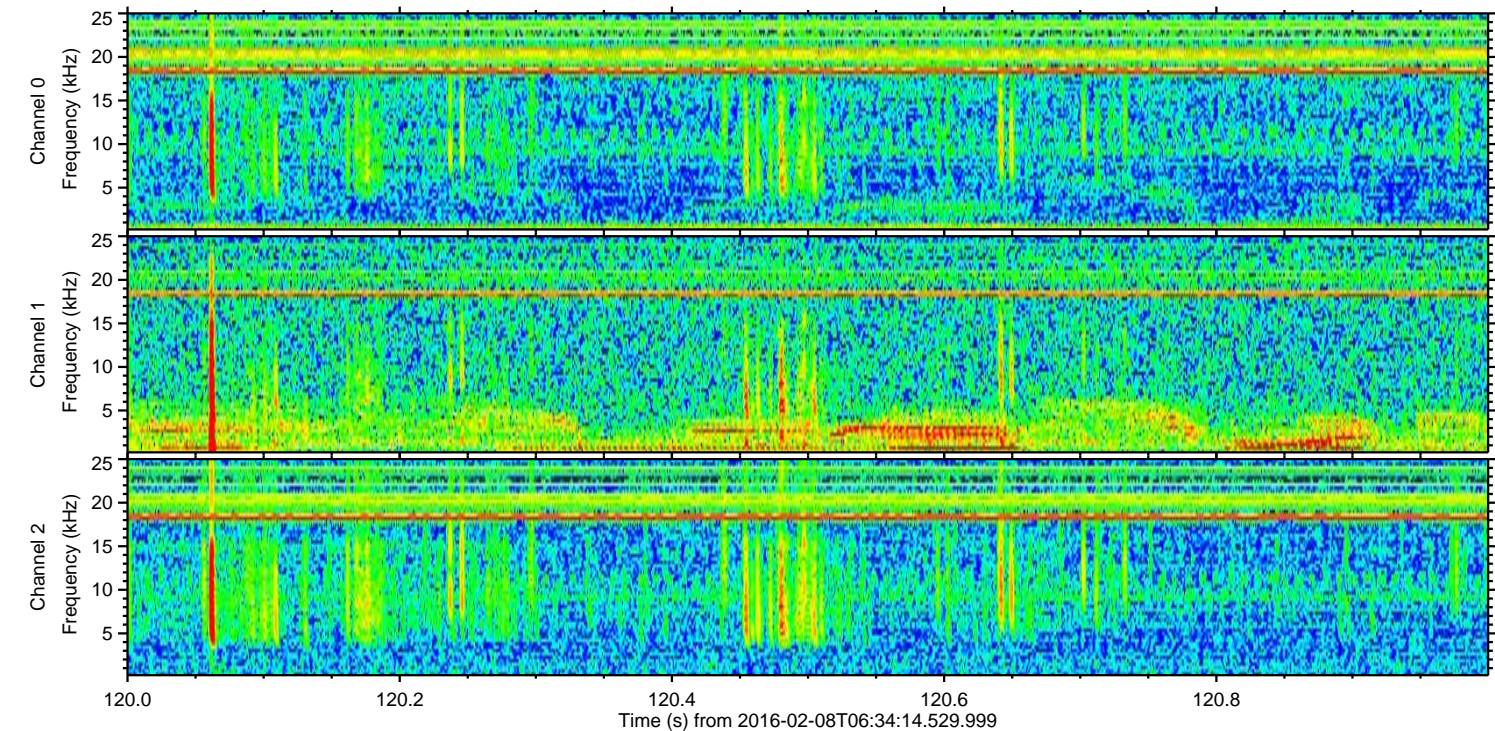
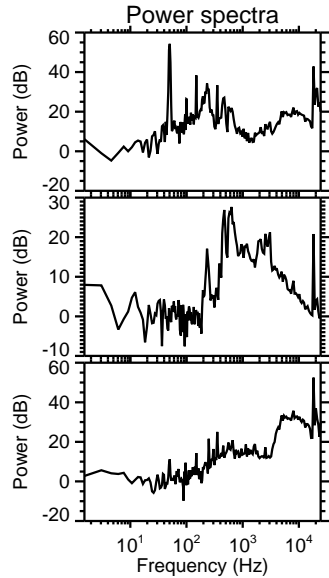
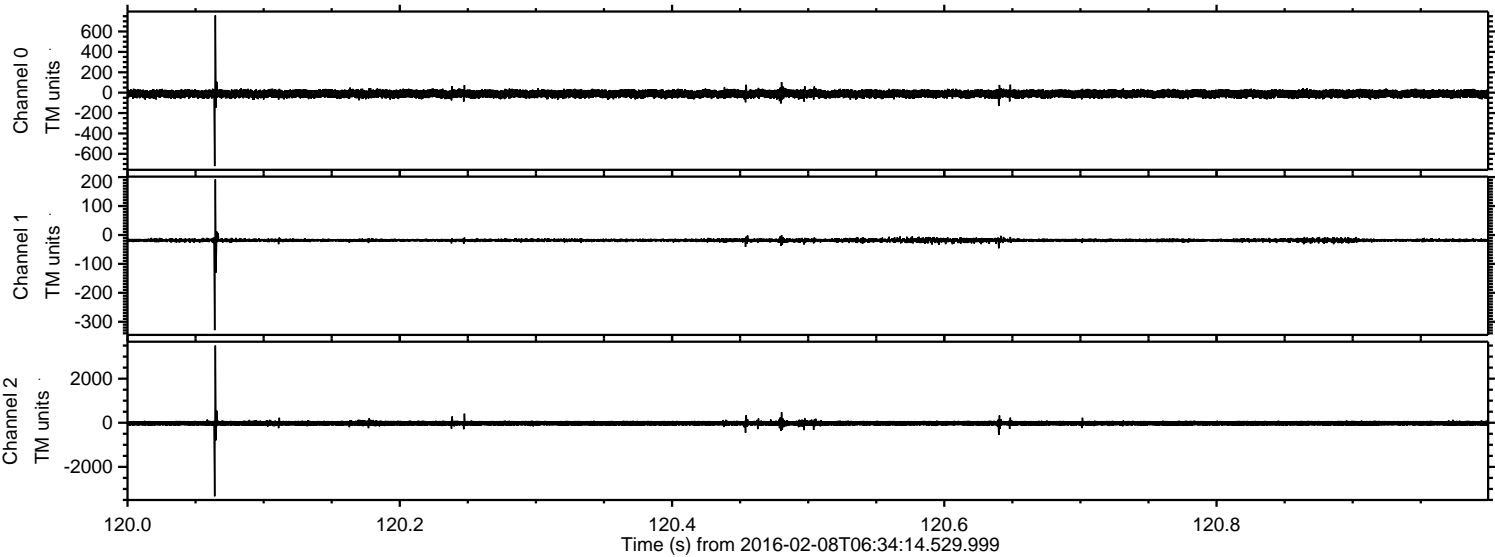

Processed Sat Apr 9 12:13:21 2016 by ELM ver.2012-10-06 from 001__elm20160208_063413__dat00.bin

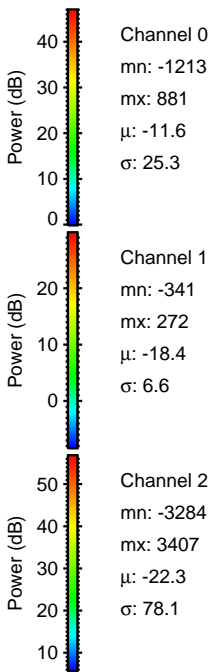
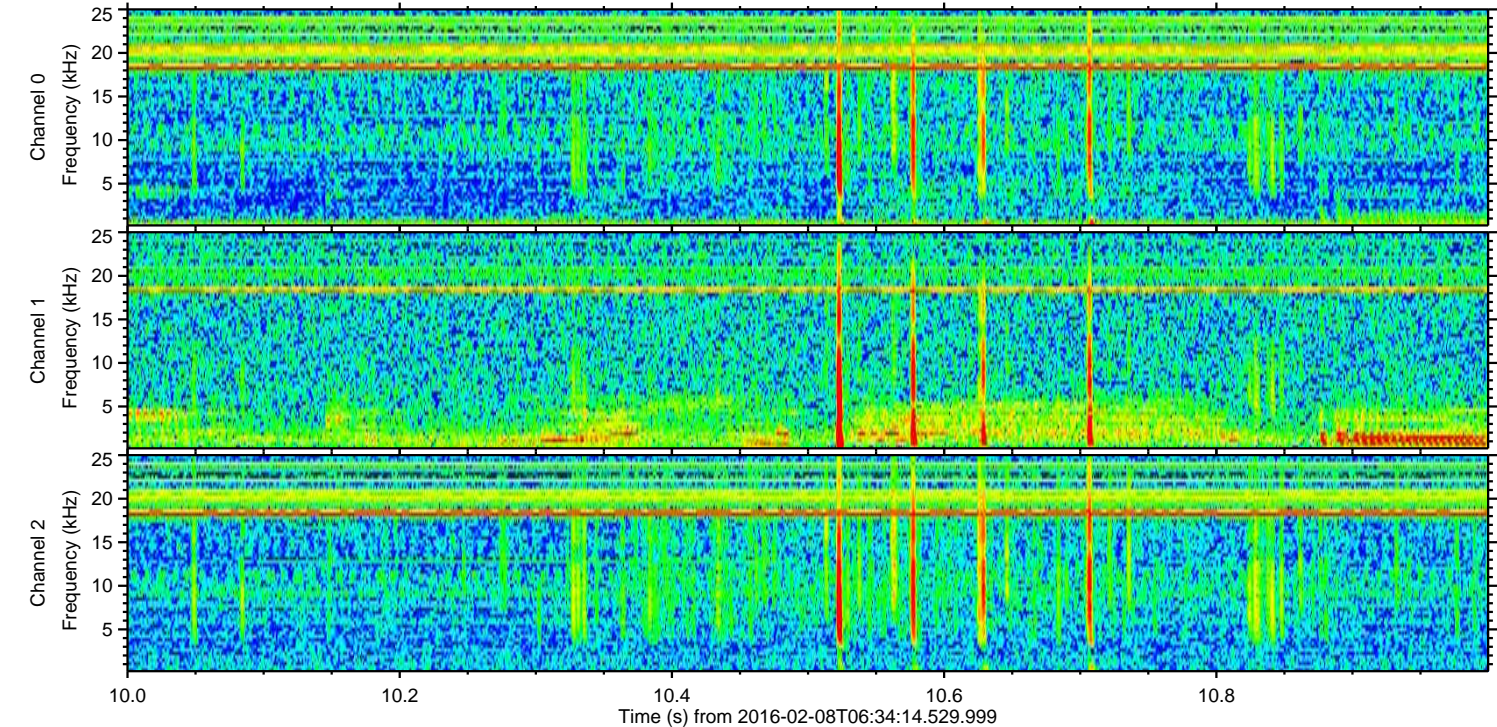
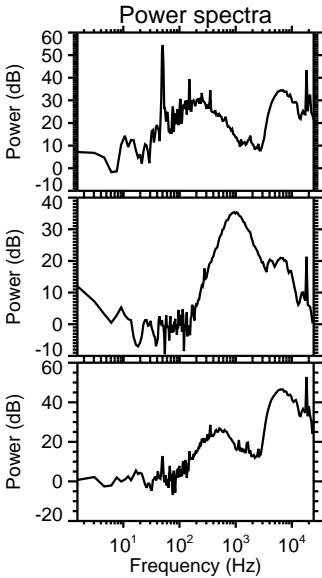
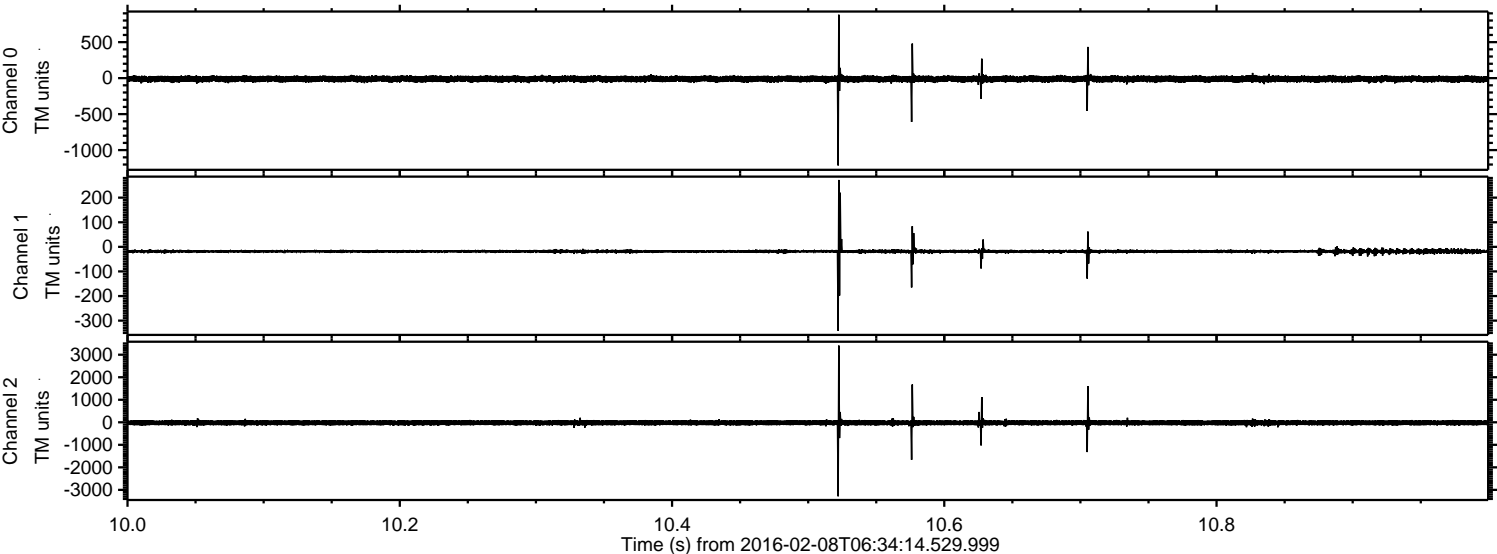

Processed Sat Apr 9 12:13:22 2016 by ELM ver.2012-10-06 from 001__elm20160208_063413__dat00.bin

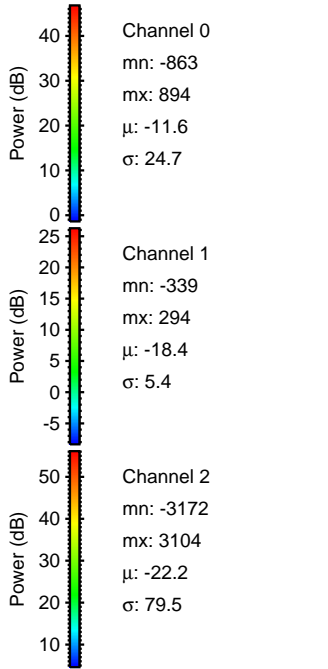
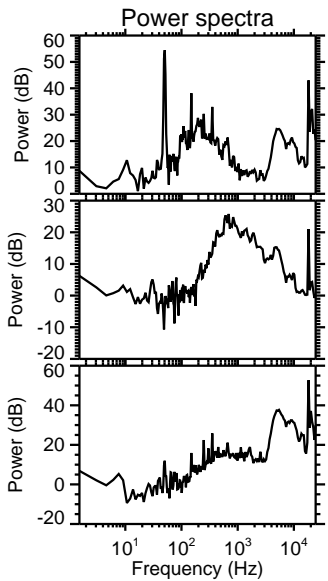
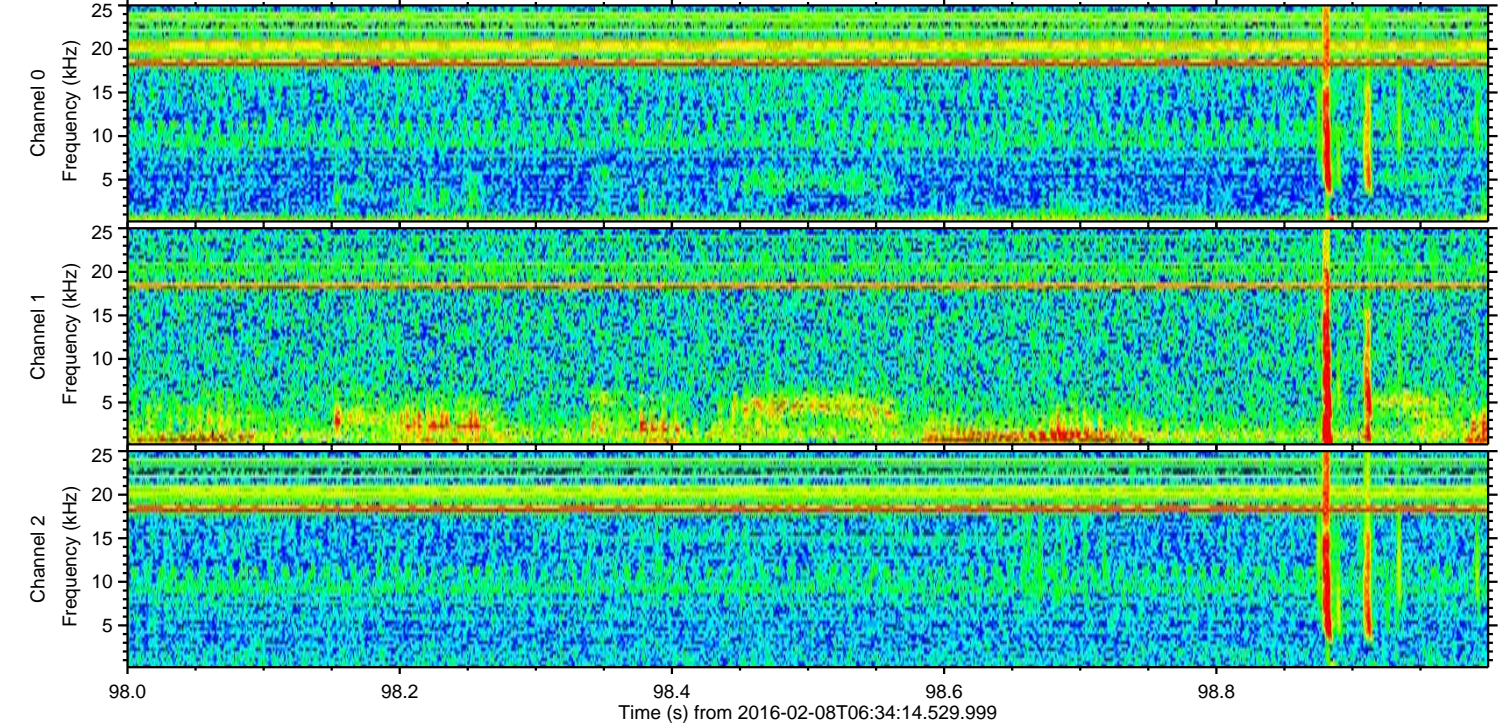
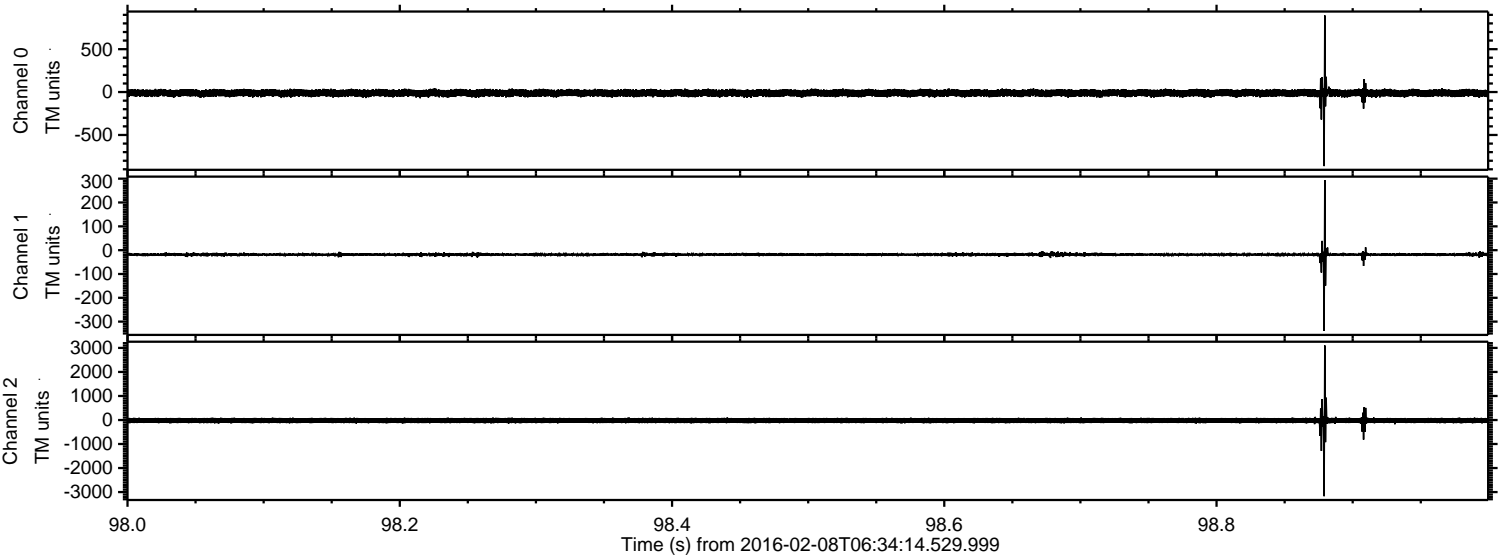

Processed Sat Apr 9 12:13:23 2016 by ELM ver.2012-10-06 from 001__elm20160208_063413__dat00.bin

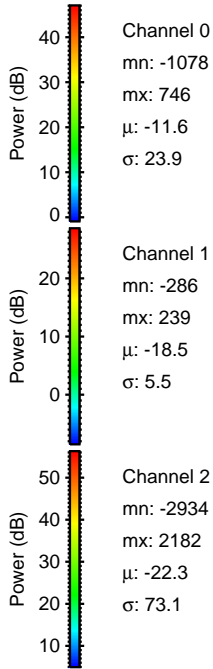
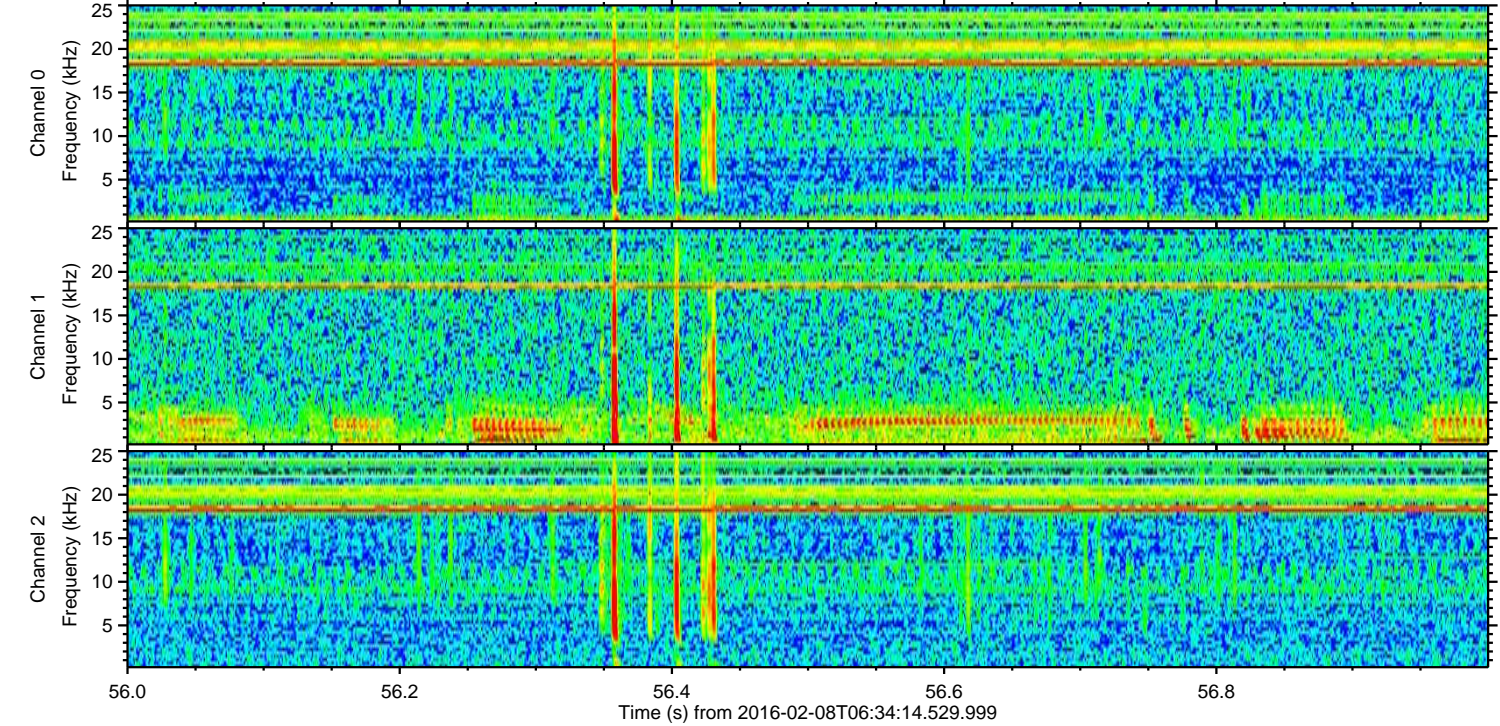
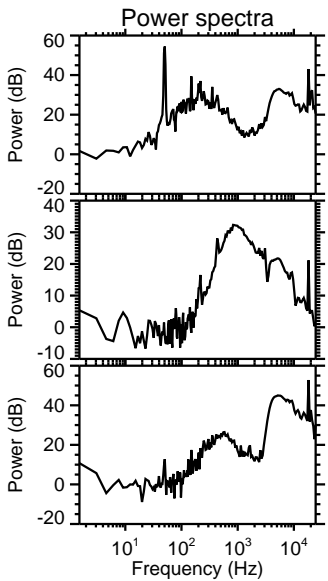
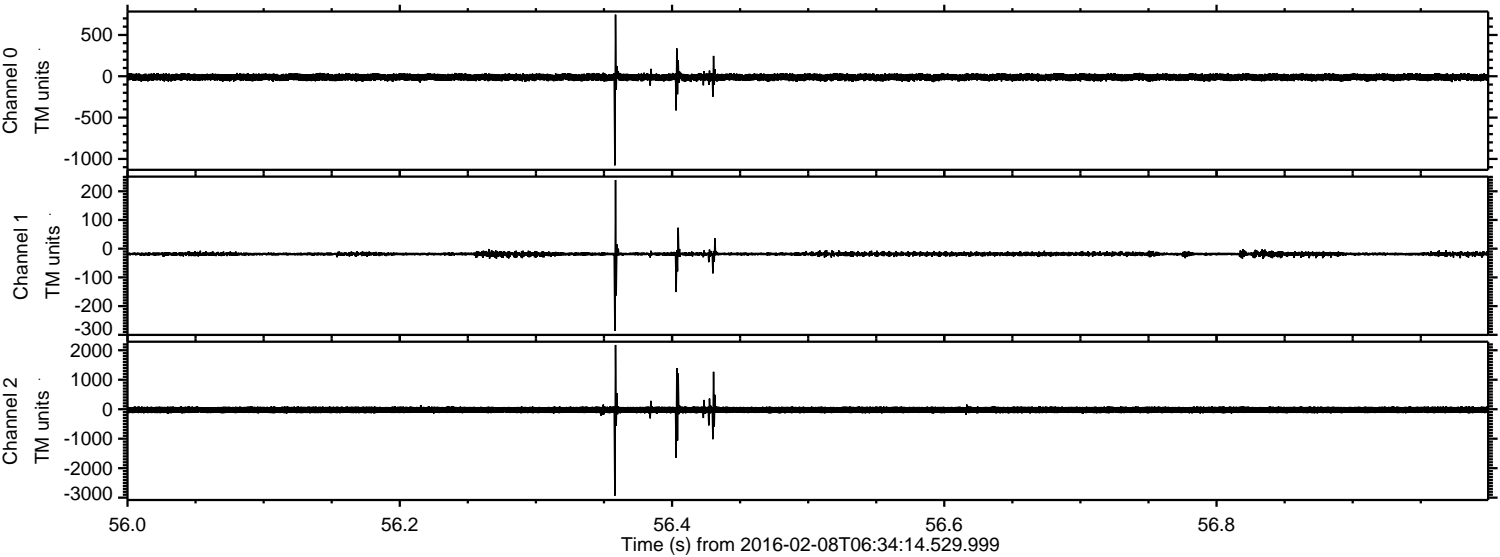

Processed Sat Apr 9 12:13:24 2016 by ELM ver.2012-10-06 from 001__elm20160208_063413__dat00.bin

