

ELMAVAN 3D WAVEFORMS (Measured data sampled at 50 kHz) 51000 packets of 144 samples from 2016-02-08T05:49:12.597.999.

Processed Sat Apr 9 12:04:02 2016 by ELM ver.2012-10-06 from 001__elm20160208_054911__dat00.bin

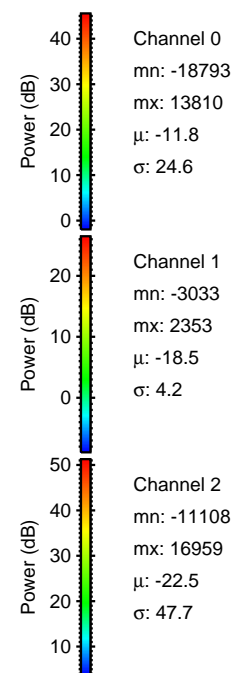
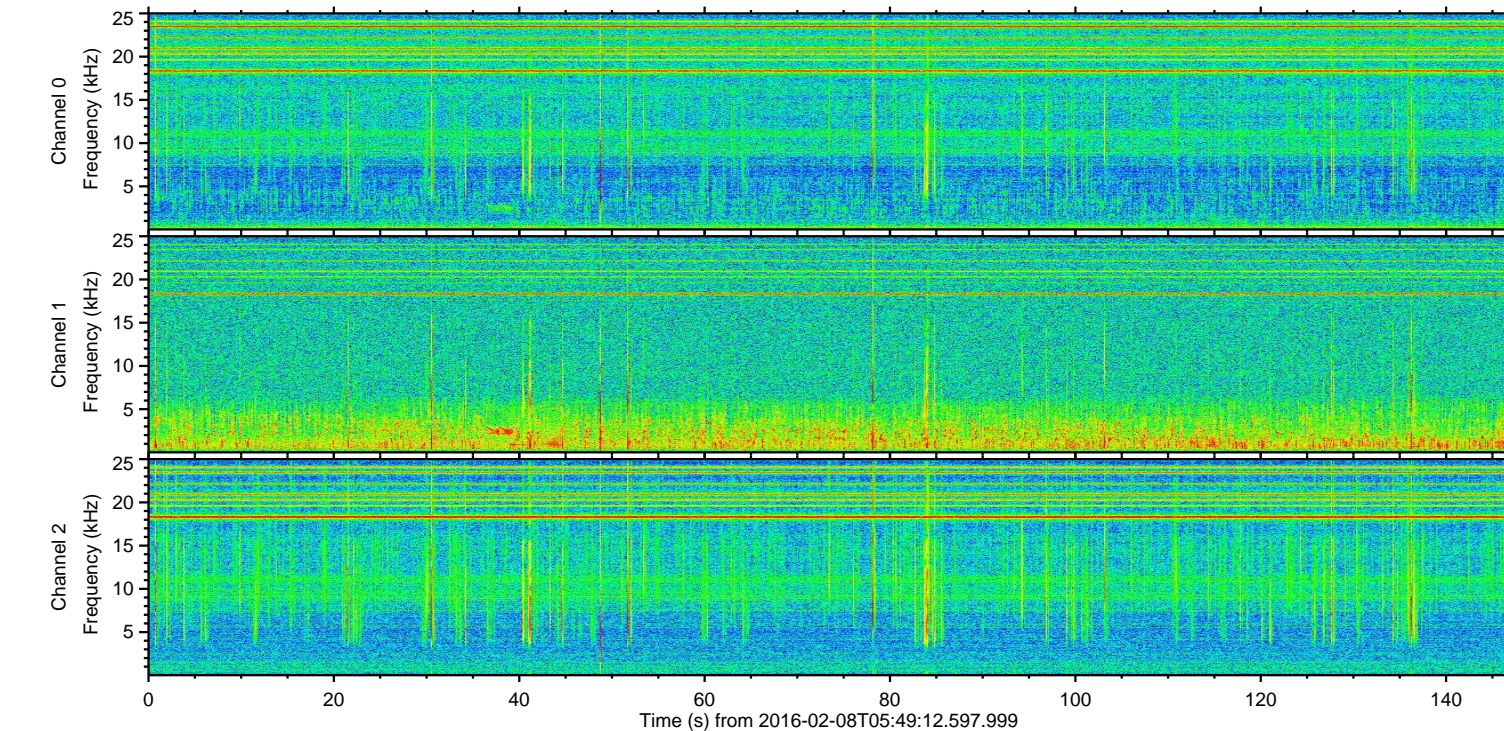
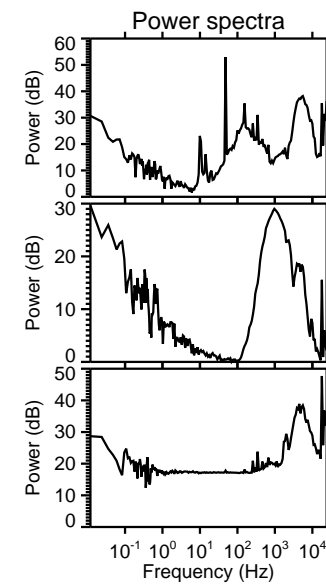
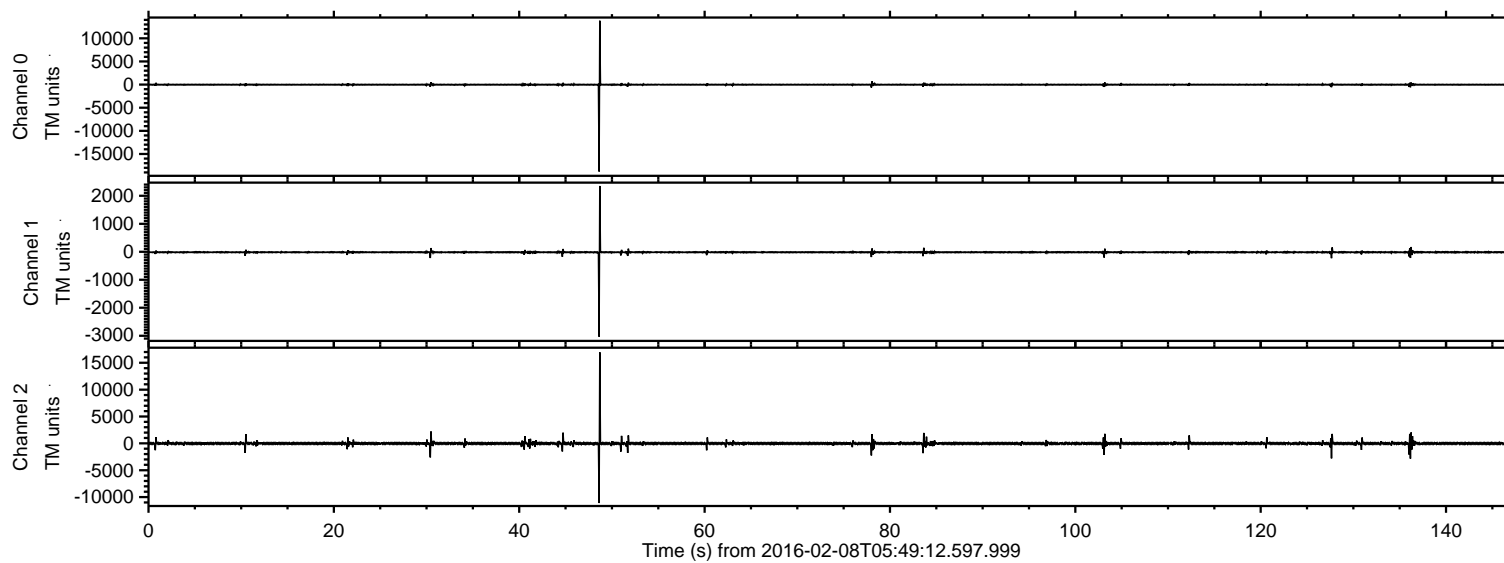

ELMAVAN 3D WAVEFORMS (Measured data sampled at 50 kHz) 51000 packets of 144 samples from 2016-02-08T05:49:12.597.999. Part 49/147

Processed Sat Apr 9 12:04:13 2016 by ELM ver.2012-10-06 from 001__elm20160208_054911__dat00.bin

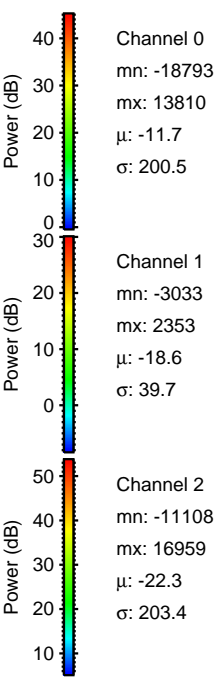
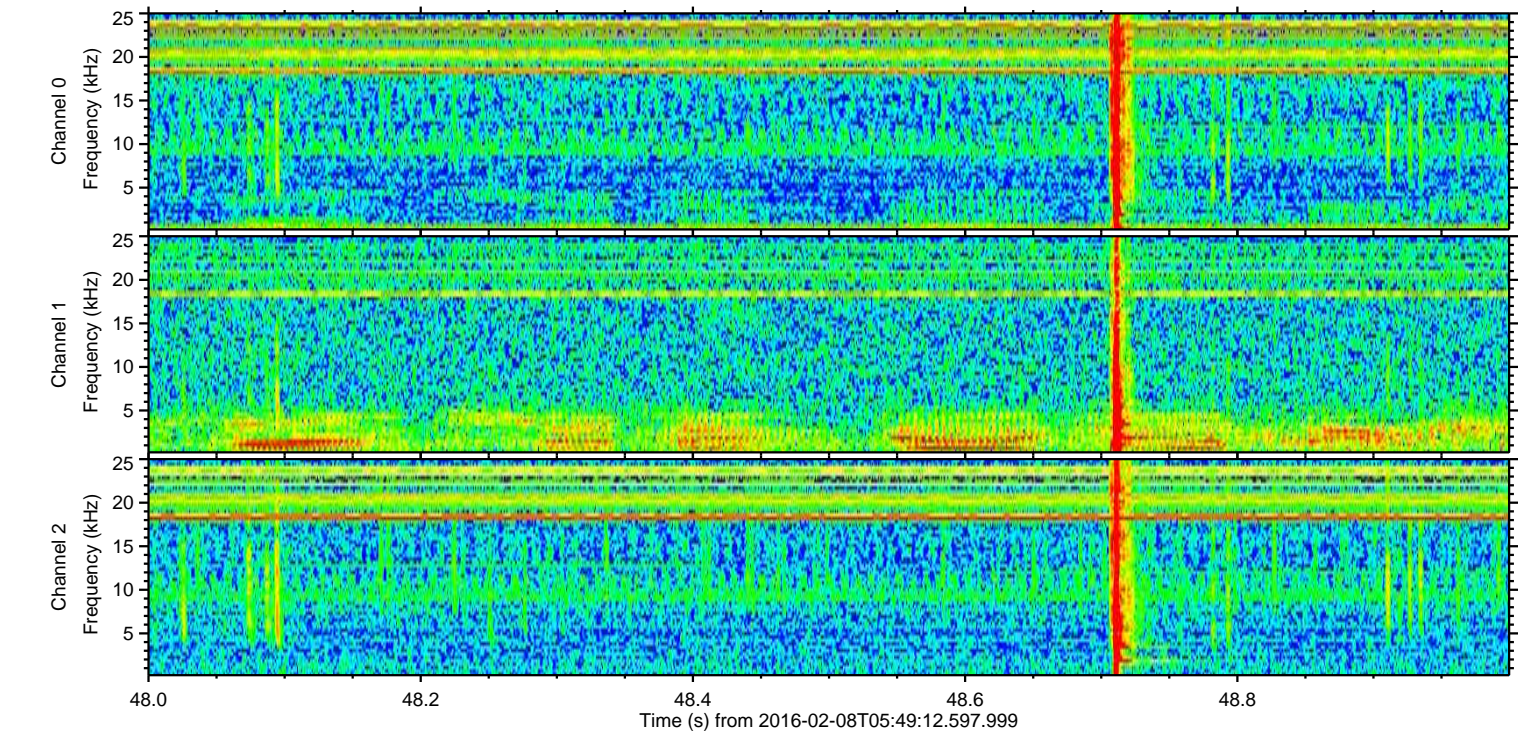
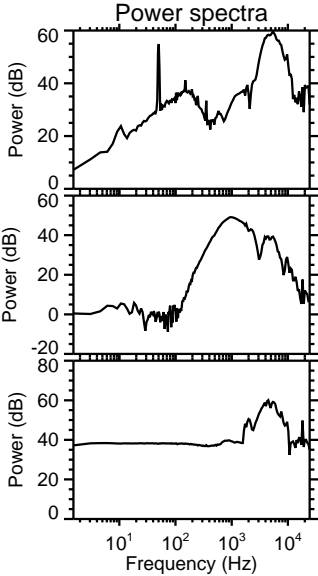
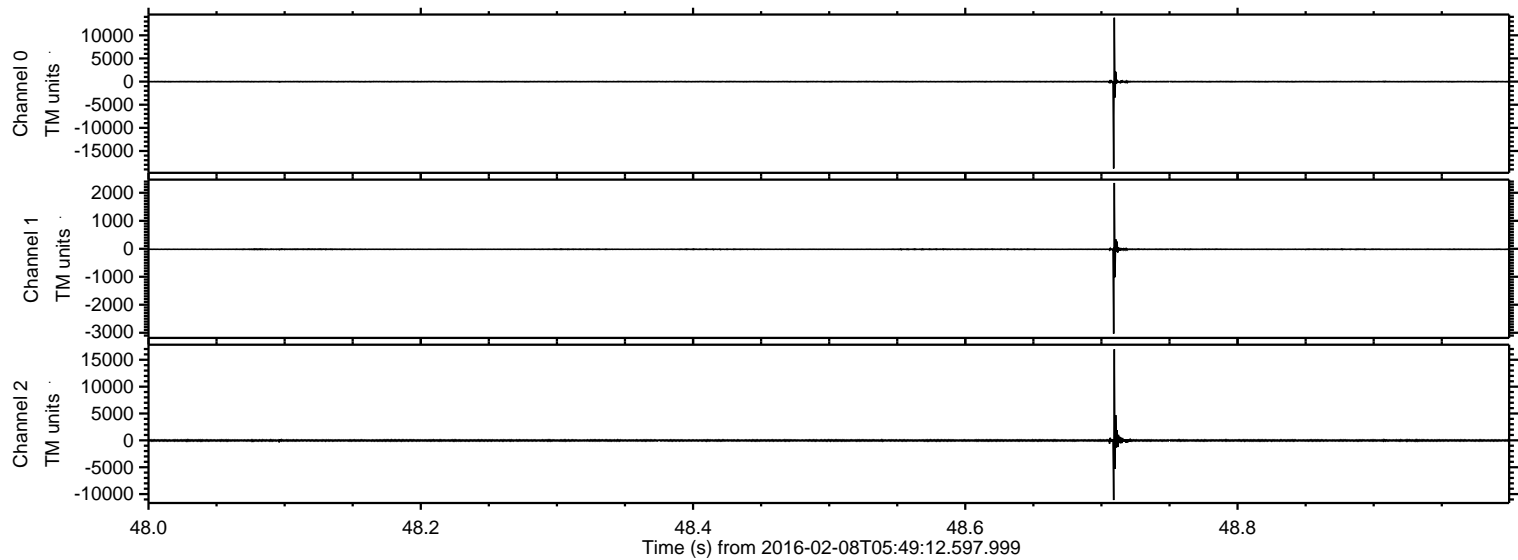

ELMAVAN 3D WAVEFORMS (Measured data sampled at 50 kHz) 51000 packets of 144 samples from 2016-02-08T05:49:12.597.999. Part 137/147

Processed Sat Apr 9 12:04:14 2016 by ELM ver.2012-10-06 from 001__elm20160208_054911__dat00.bin

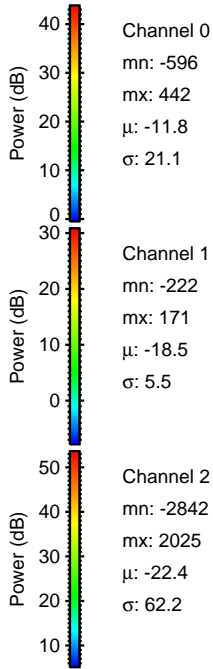
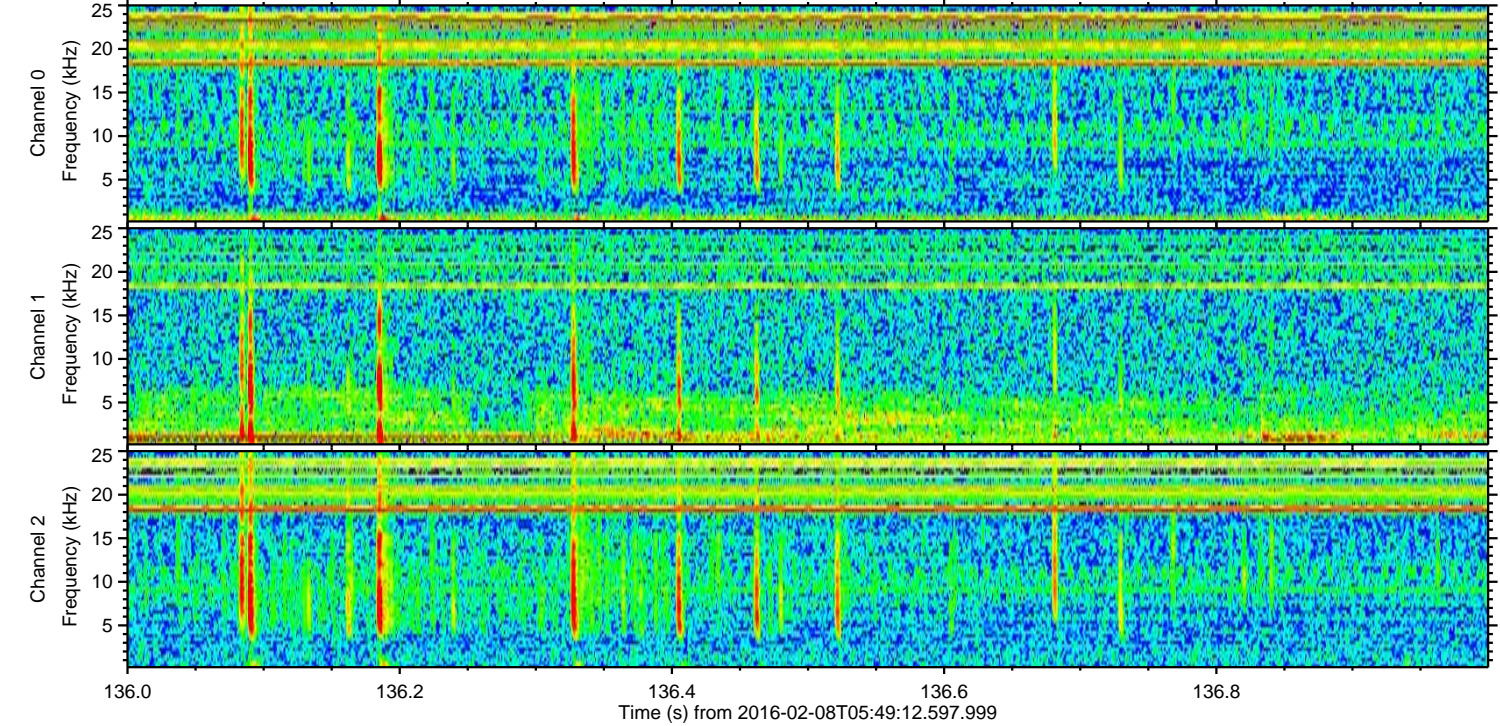
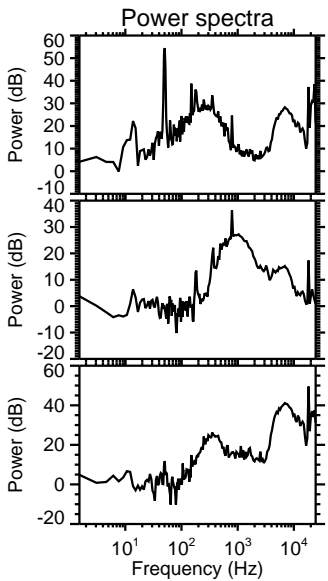
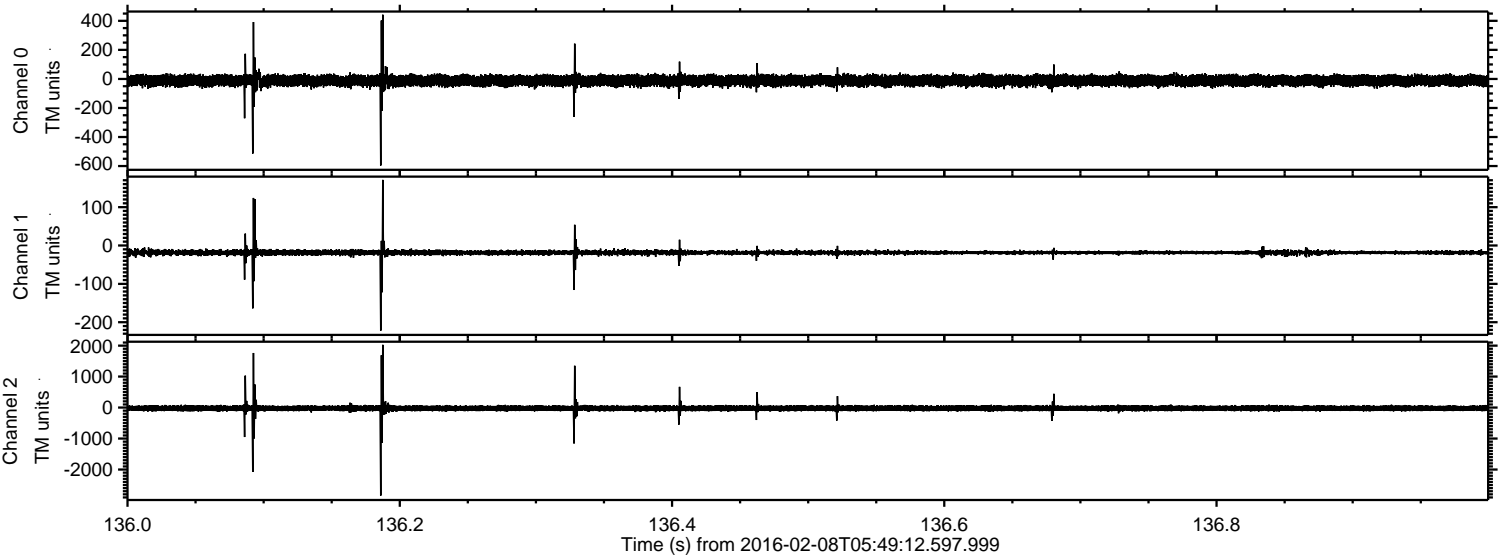

ELMAVAN 3D WAVEFORMS (Measured data sampled at 50 kHz) 51000 packets of 144 samples from 2016-02-08T05:49:12.597.999. Part 128/147

Processed Sat Apr 9 12:04:15 2016 by ELM ver.2012-10-06 from 001__elm20160208_054911__dat00.bin

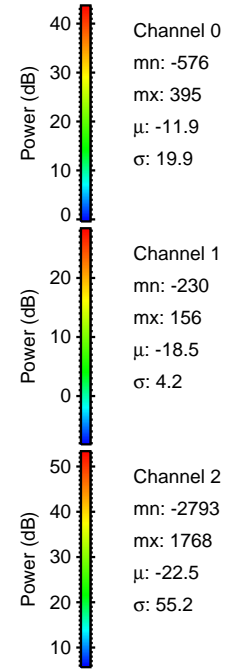
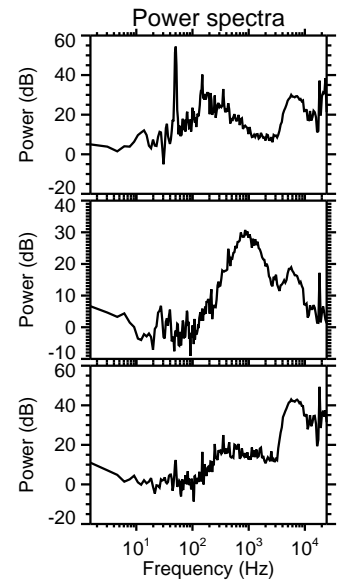
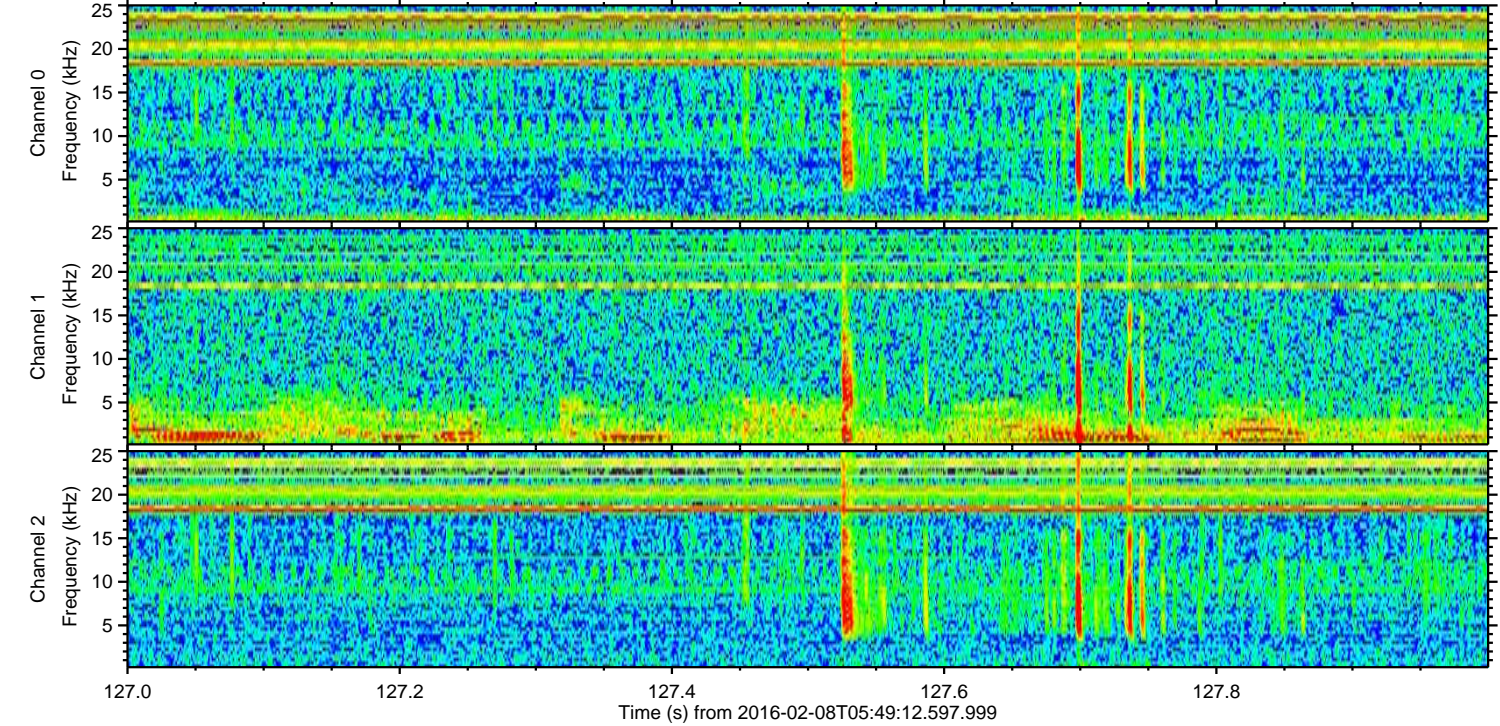
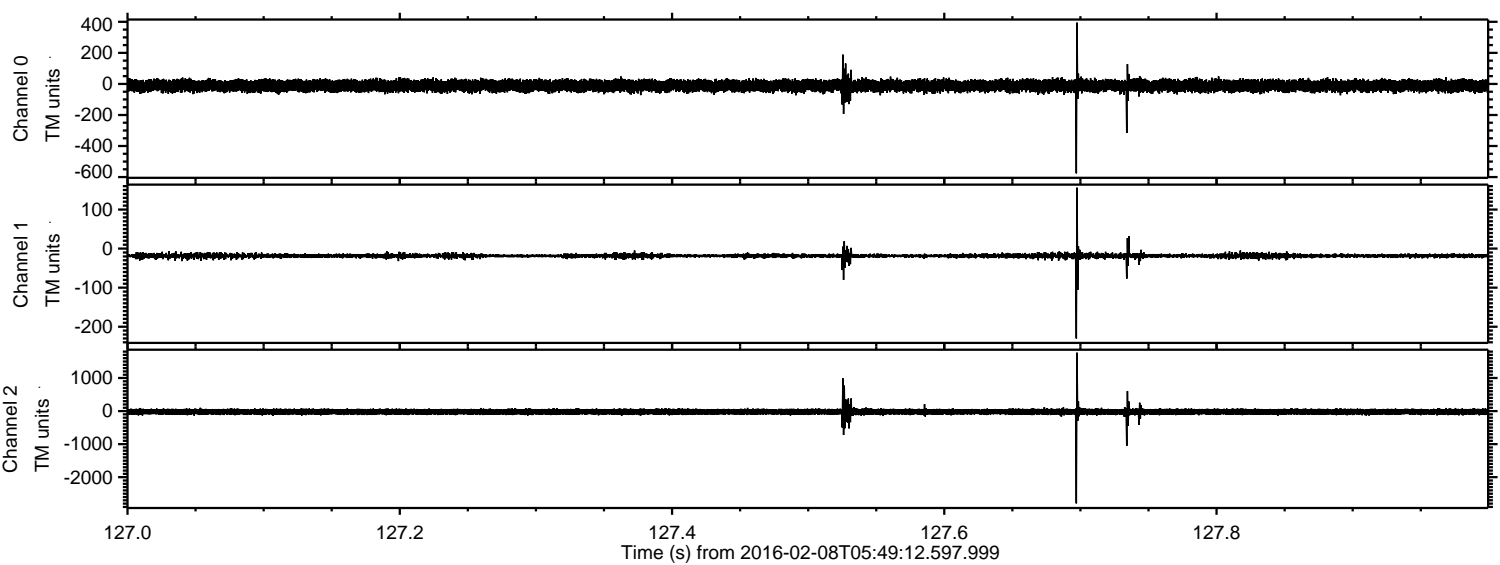

Processed Sat Apr 9 12:04:16 2016 by ELM ver.2012-10-06 from 001__elm20160208_054911__dat00.bin

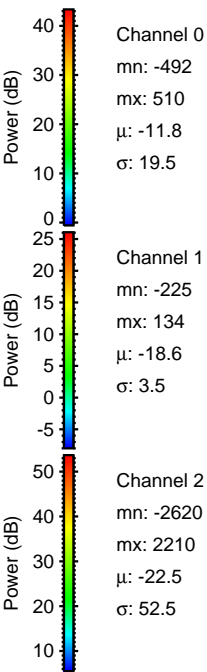
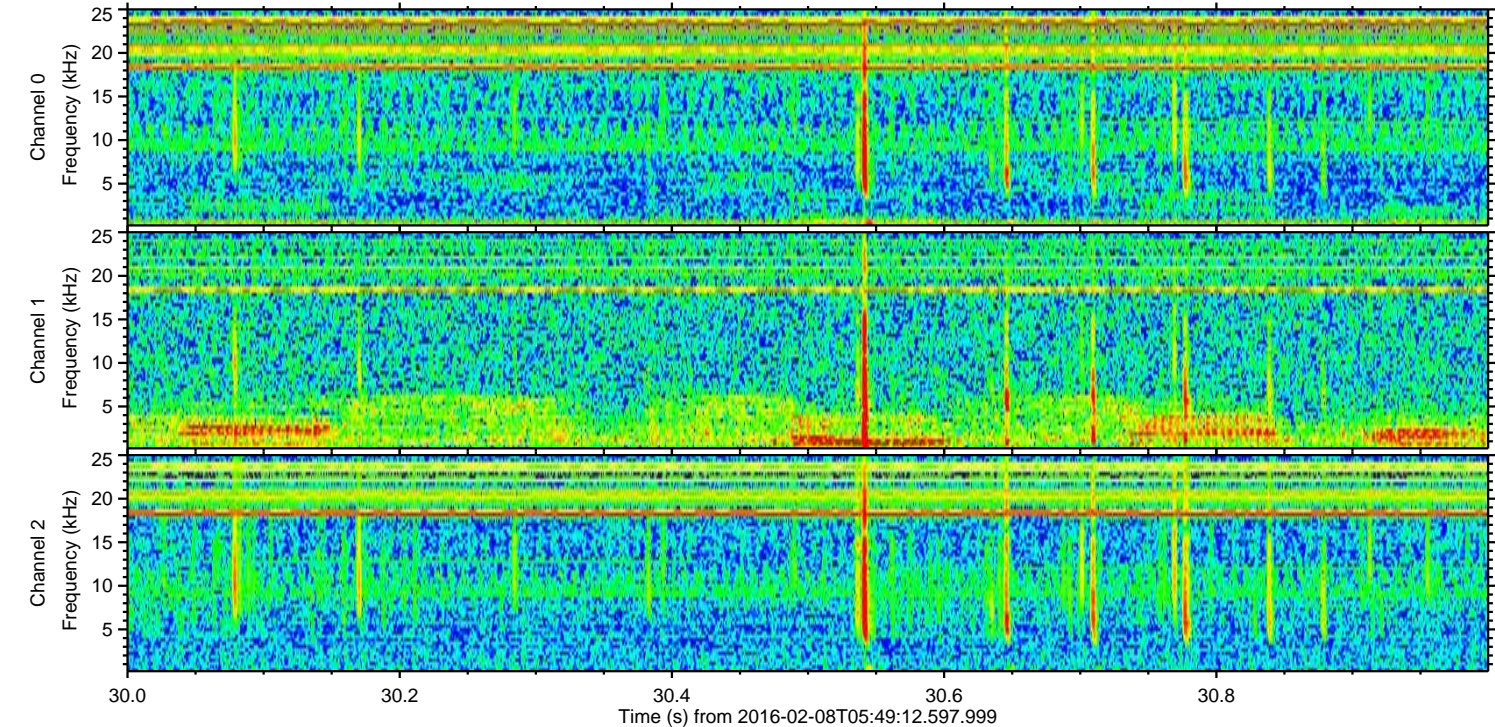
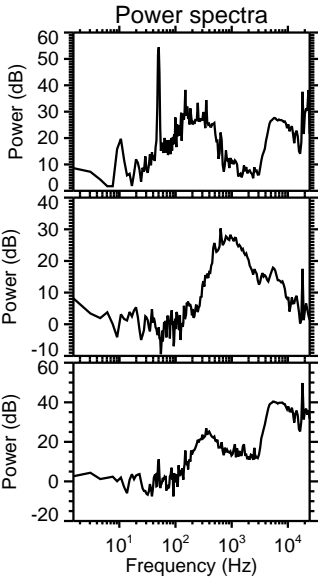
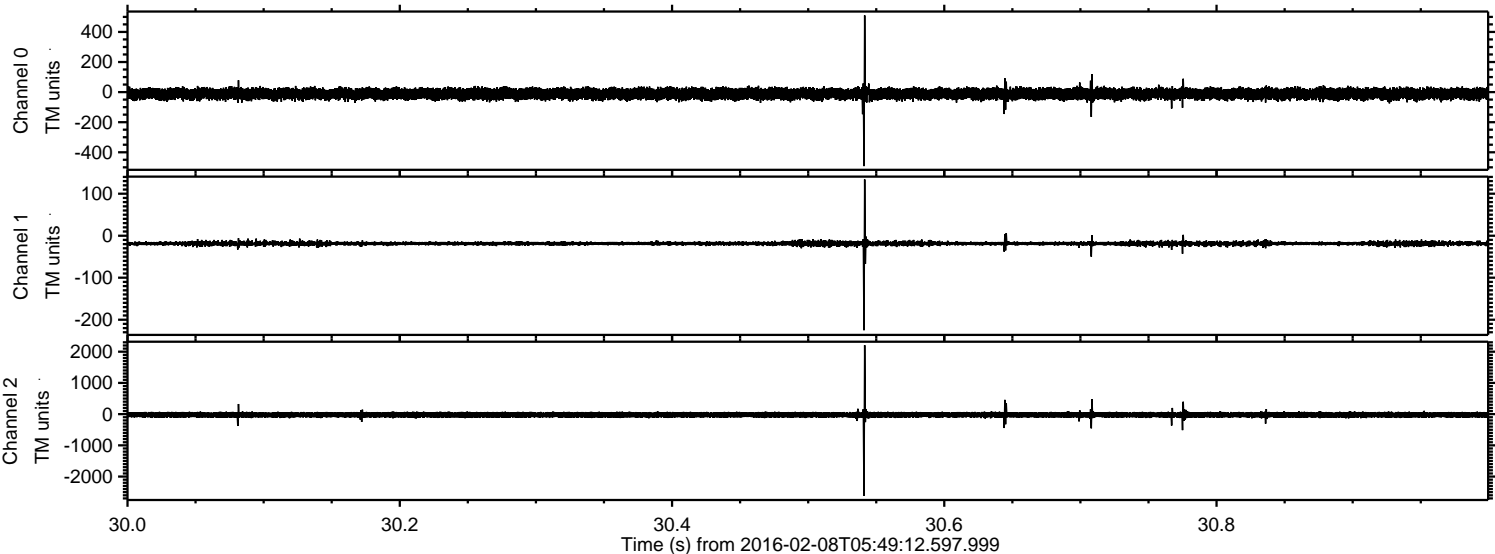

Processed Sat Apr 9 12:04:17 2016 by ELM ver.2012-10-06 from 001__elm20160208_054911__dat00.bin

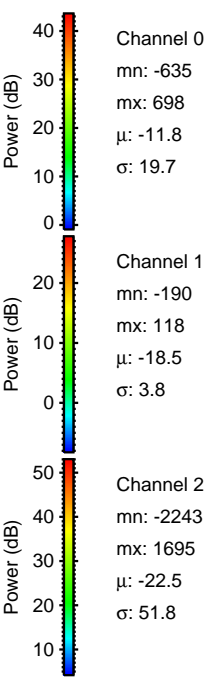
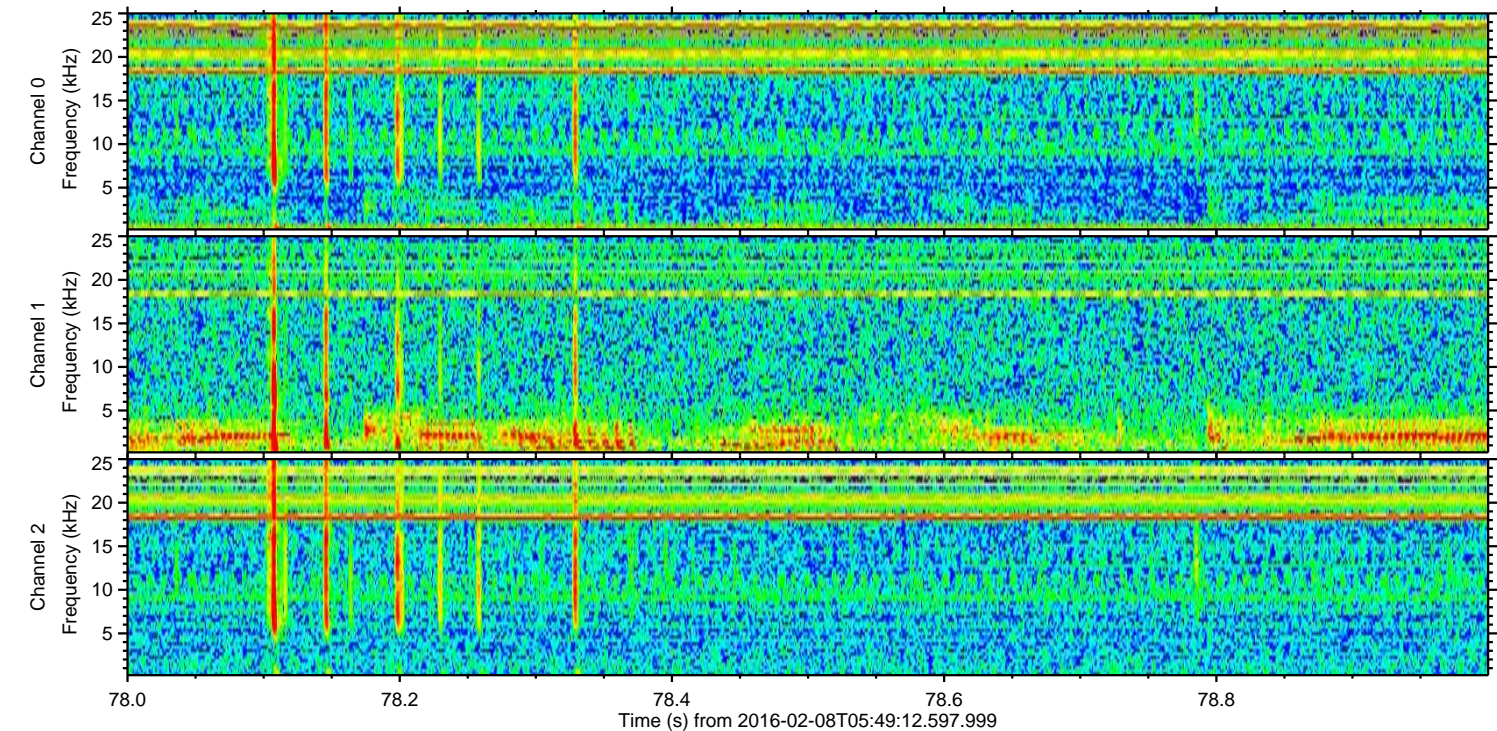
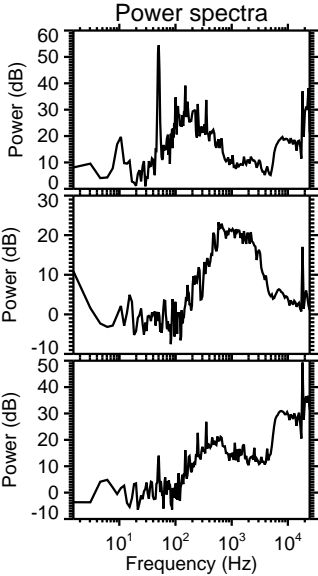
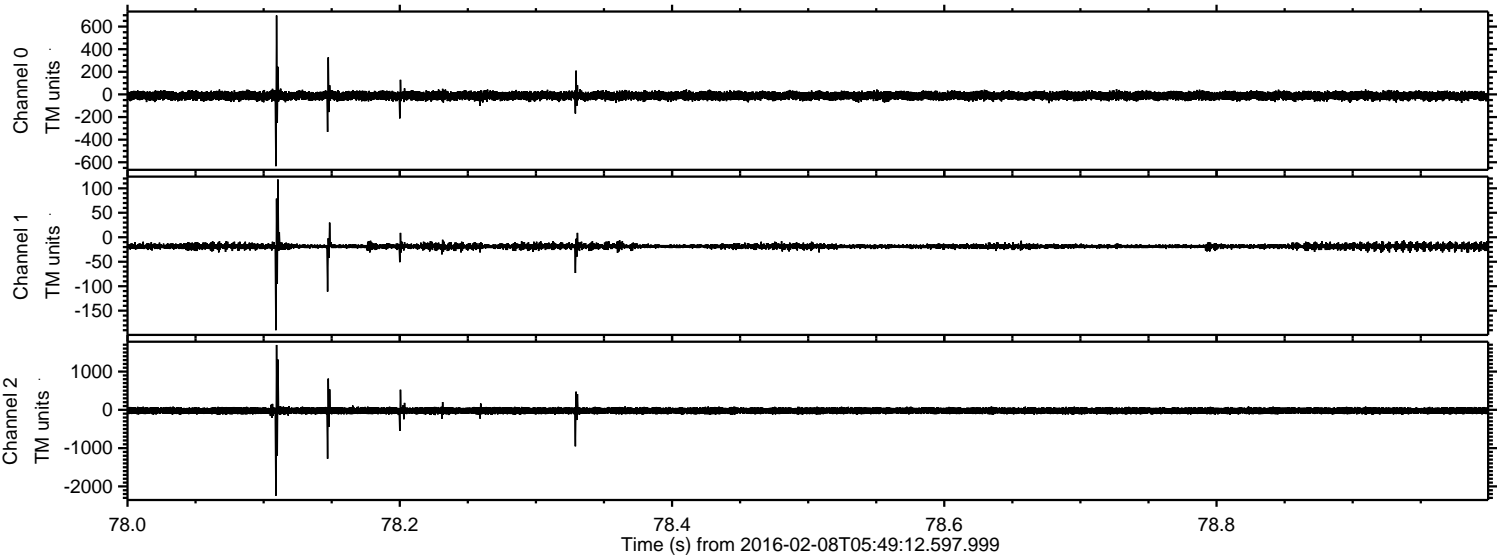

ELMAVAN 3D WAVEFORMS (Measured data sampled at 50 kHz) 51000 packets of 144 samples from 2016-02-08T05:49:12.597.999. Part 104/147

Processed Sat Apr 9 12:04:18 2016 by ELM ver.2012-10-06 from 001__elm20160208_054911__dat00.bin

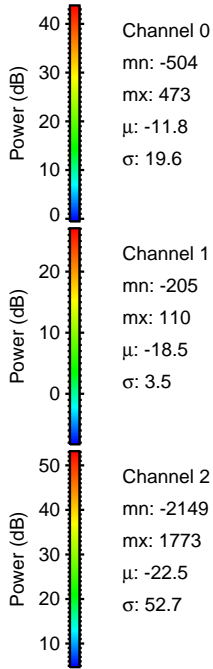
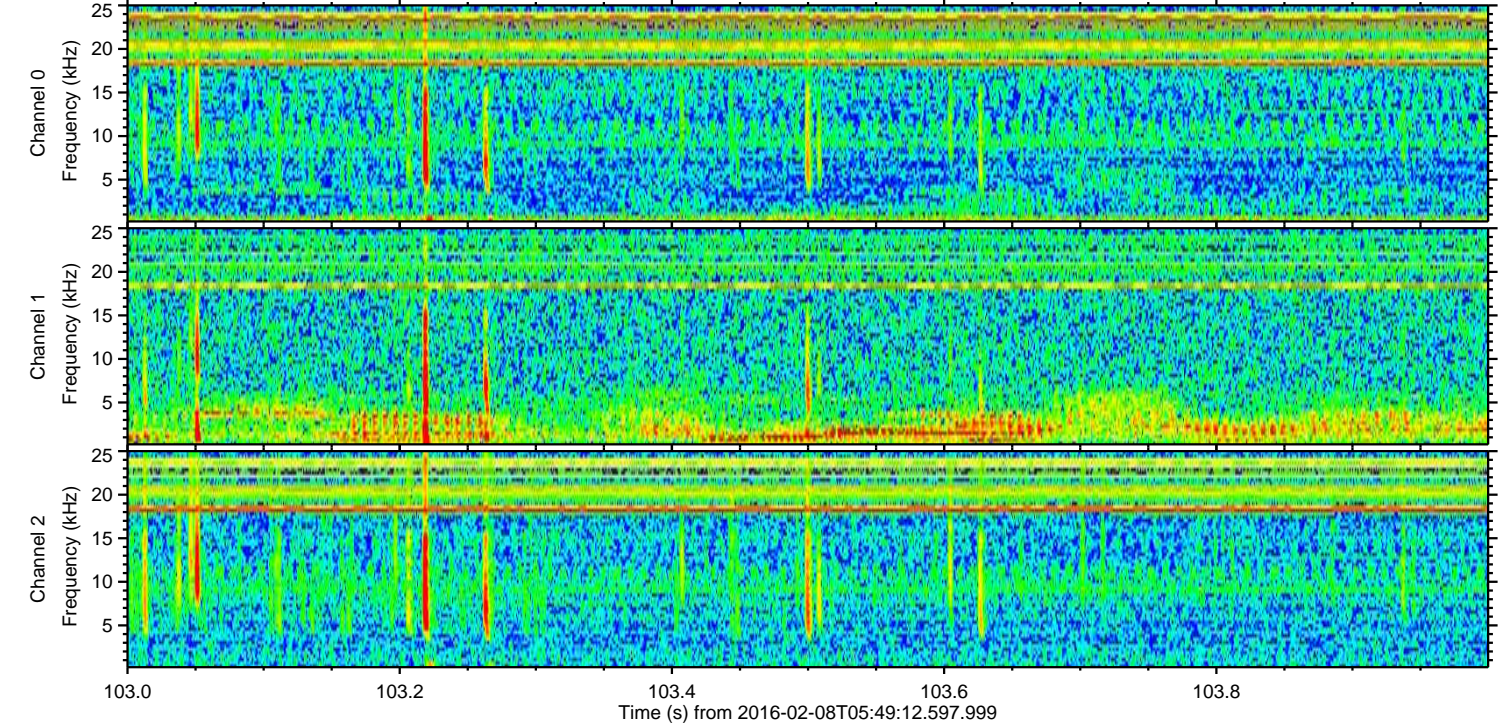
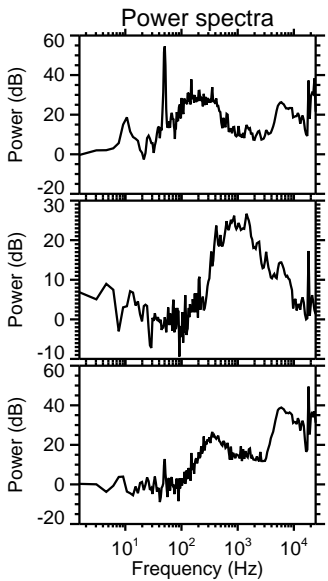
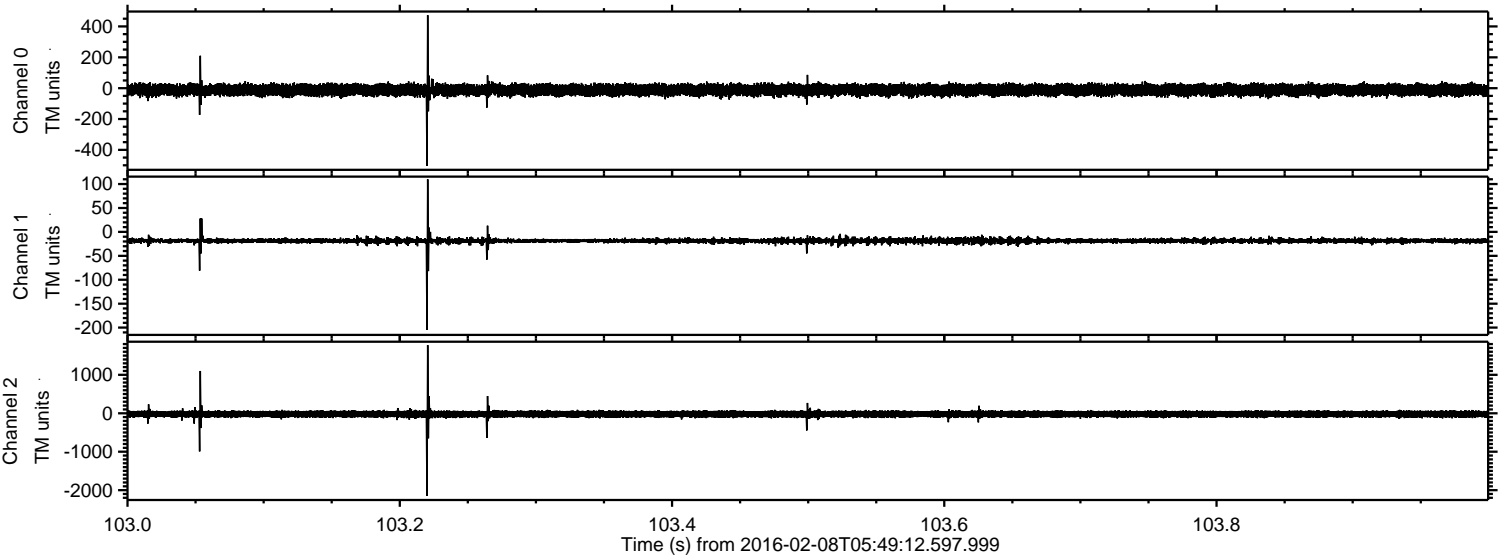

Processed Sat Apr 9 12:04:19 2016 by ELM ver.2012-10-06 from 001__elm20160208_054911__dat00.bin

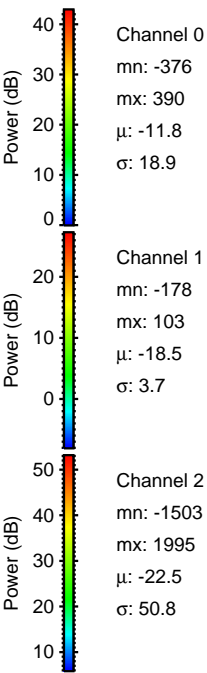
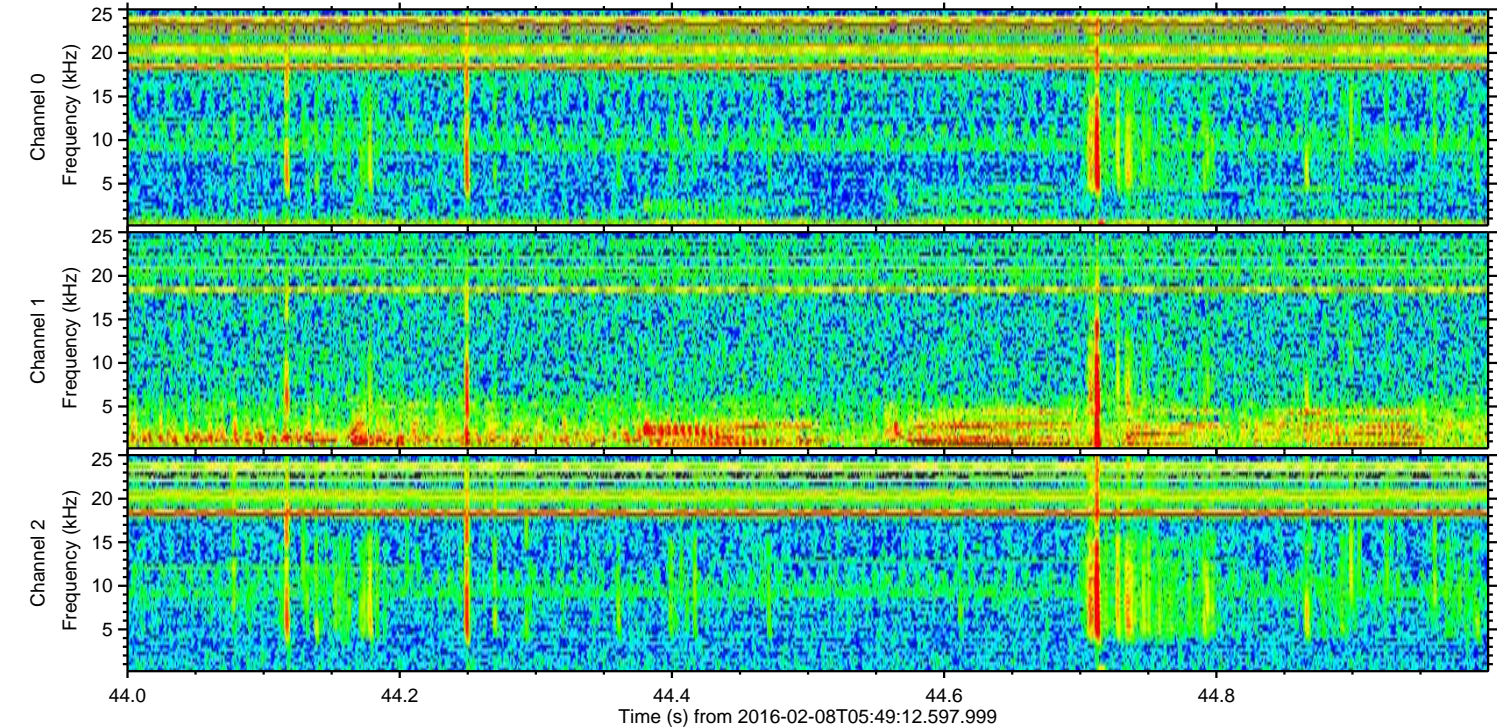
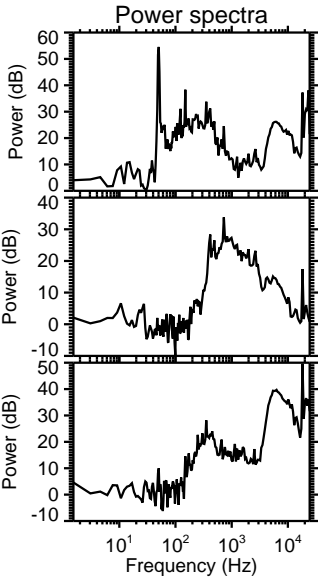
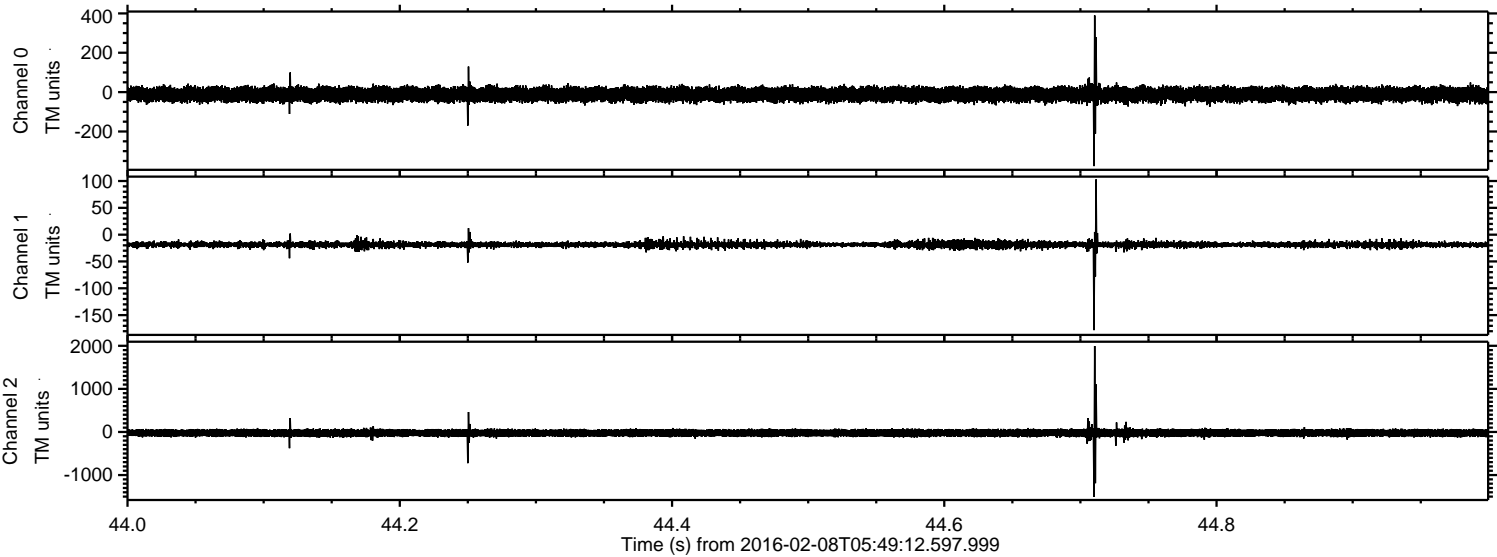

Processed Sat Apr 9 12:04:20 2016 by ELM ver.2012-10-06 from 001__elm20160208_054911__dat00.bin

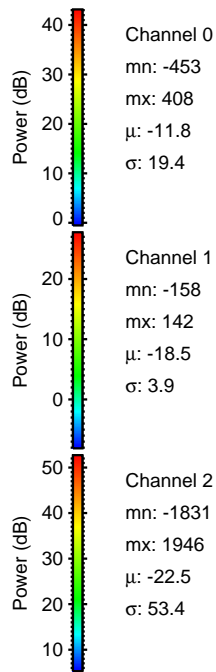
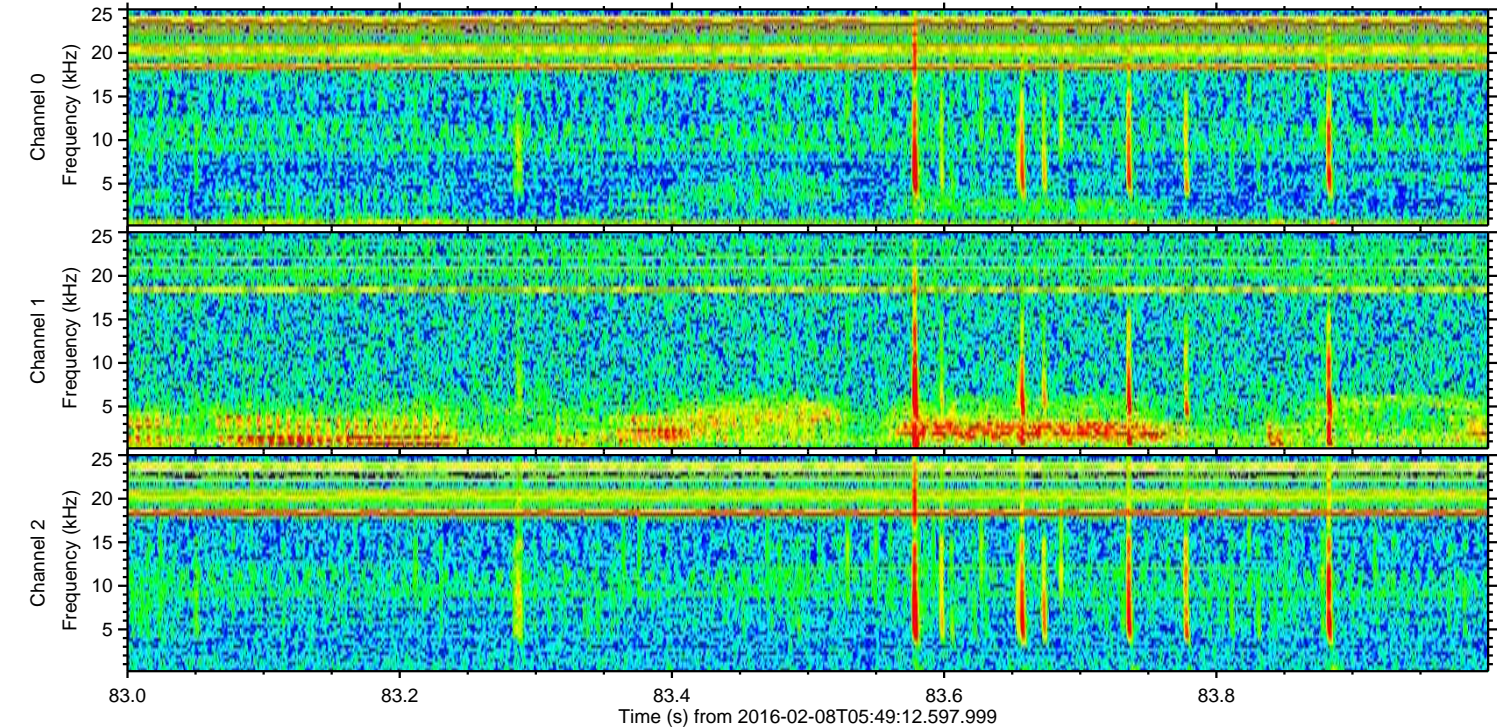
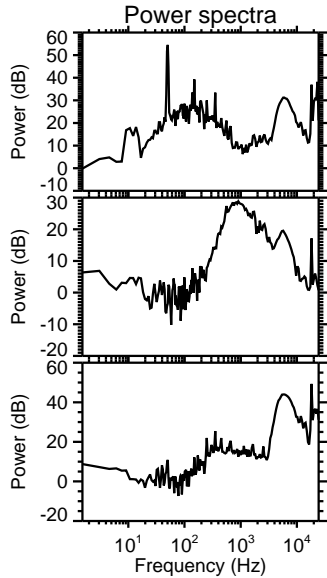
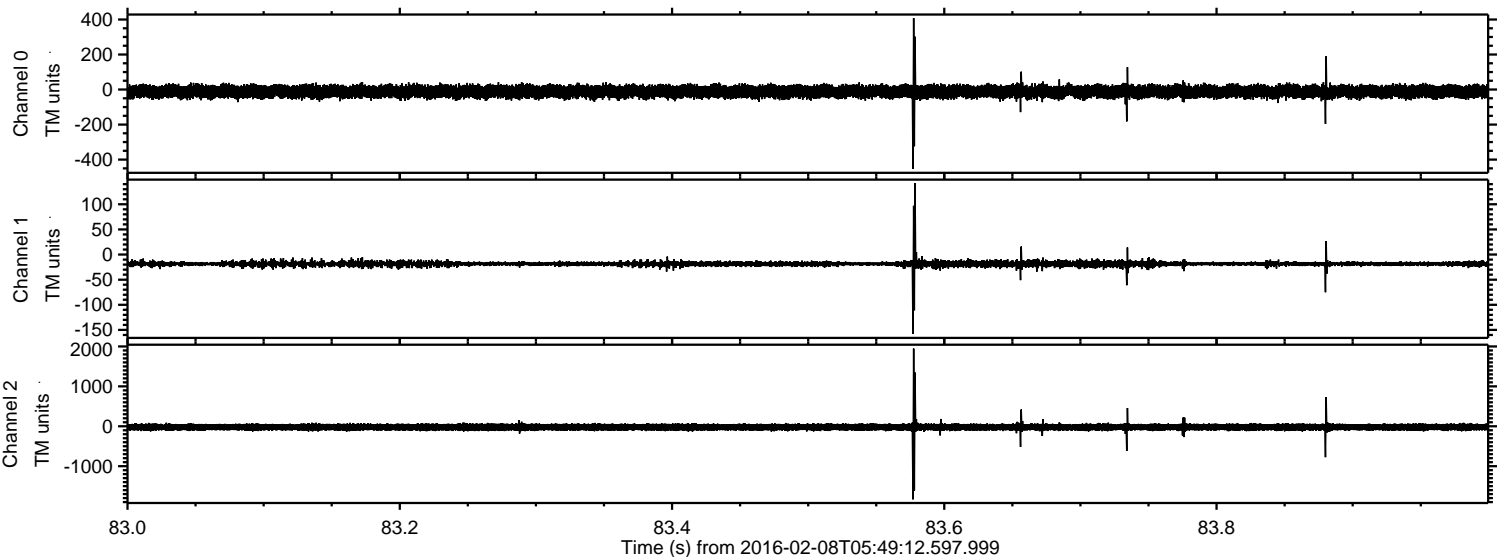

Processed Sat Apr 9 12:04:21 2016 by ELM ver.2012-10-06 from 001__elm20160208_054911__dat00.bin

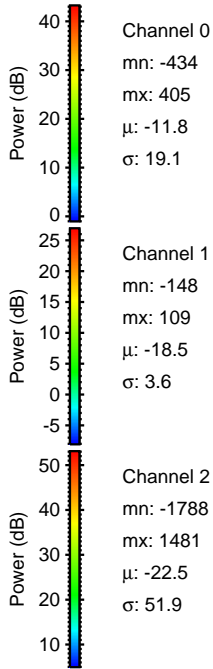
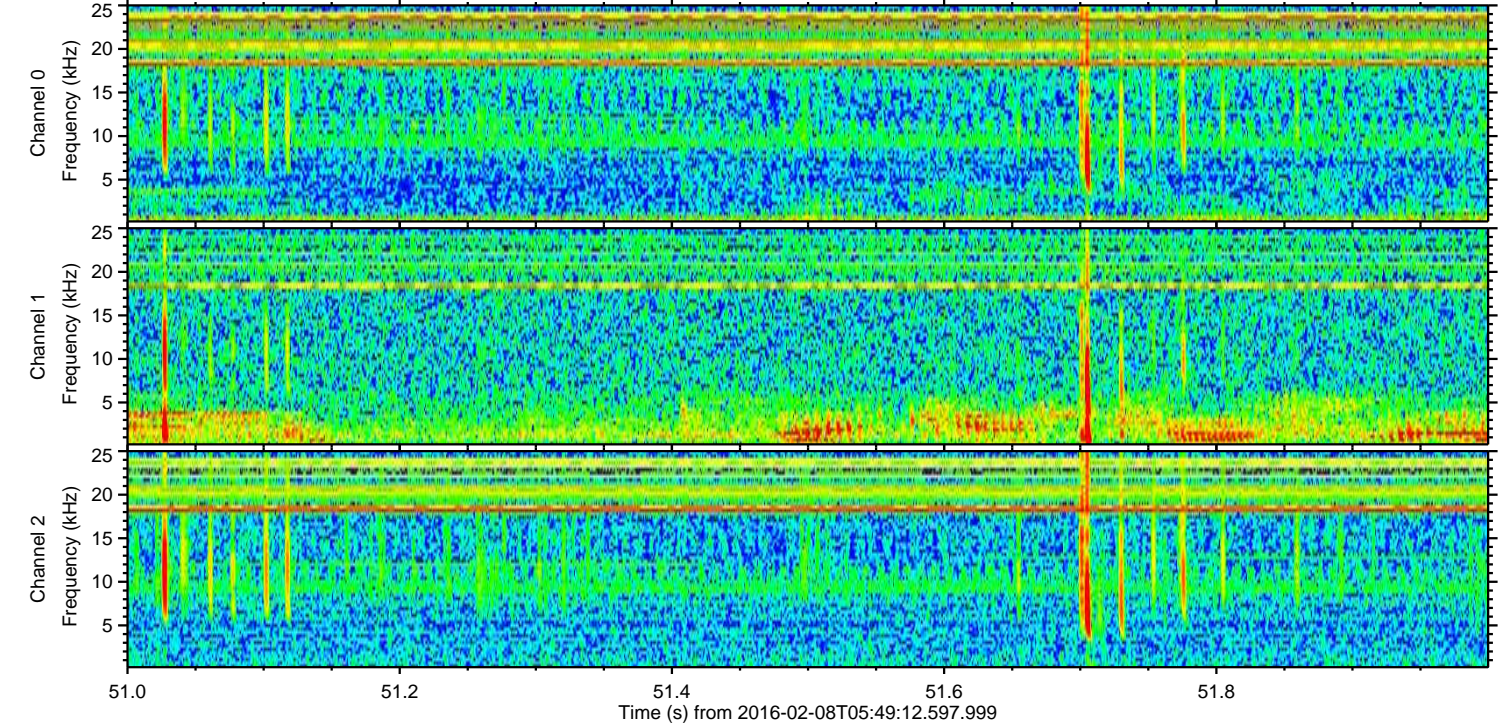
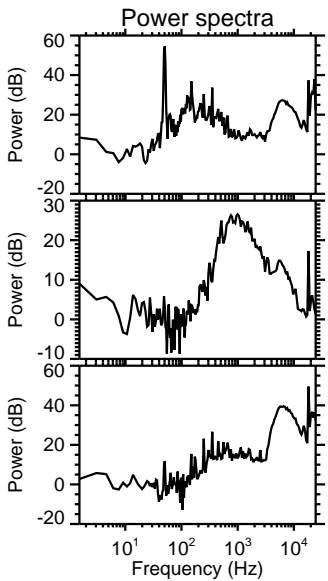
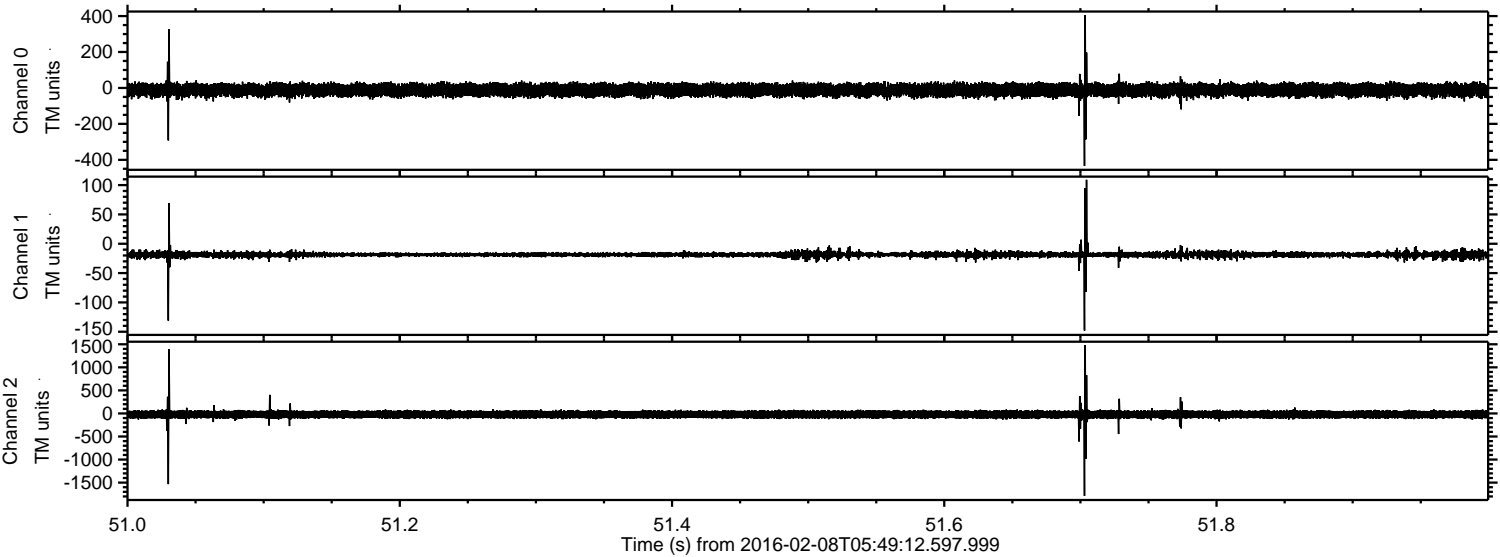

Channel 0
mn: -434
mx: 405
 μ : -11.8
 σ : 19.1

Channel 1
mn: -148
mx: 109
 μ : -18.5
 σ : 3.6

Channel 2
mn: -1788
mx: 1481
 μ : -22.5
 σ : 51.9

Processed Sat Apr 9 12:04:22 2016 by ELM ver.2012-10-06 from 001__elm20160208_054911__dat00.bin

