

ELMAVAN 3D WAVEFORMS (Measured data sampled at 50 kHz) 51000 packets of 144 samples from 2016-02-06T16:02:36.040.000.

Processed Sat Apr 9 04:26:58 2016 by ELM ver.2012-10-06 from 001__elm20160206_160235__dat00.bin

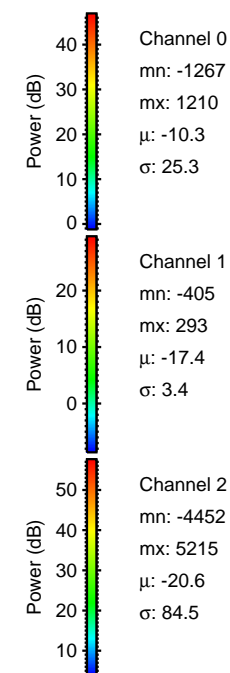
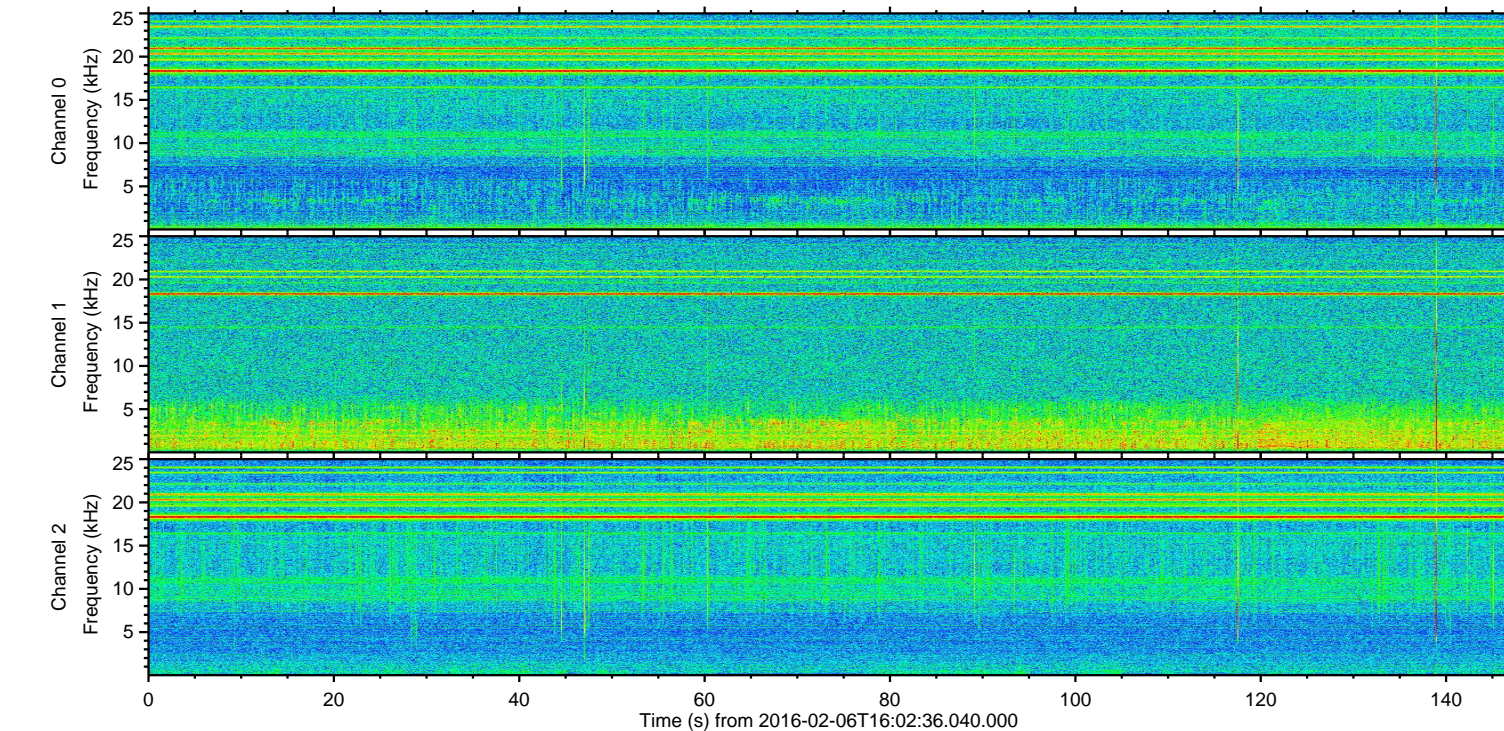
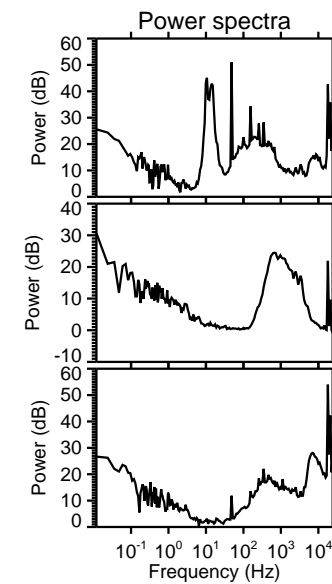
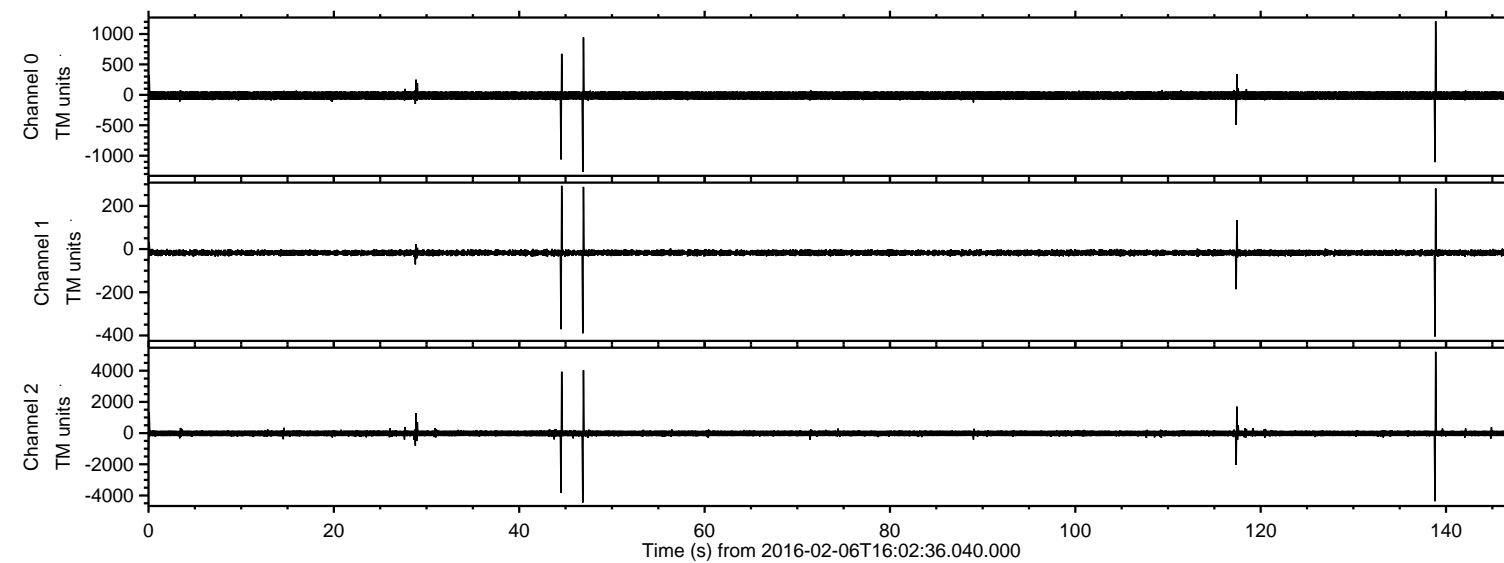

ELMAVAN 3D WAVEFORMS (Measured data sampled at 50 kHz) 51000 packets of 144 samples from 2016-02-06T16:02:36.040.000. Part 139/147

Processed Sat Apr 9 04:27:09 2016 by ELM ver.2012-10-06 from 001__elm20160206_160235__dat00.bin

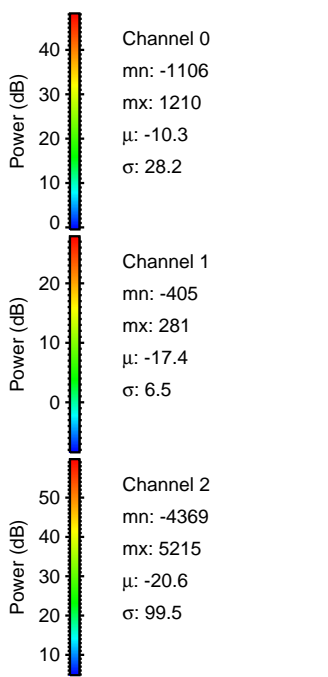
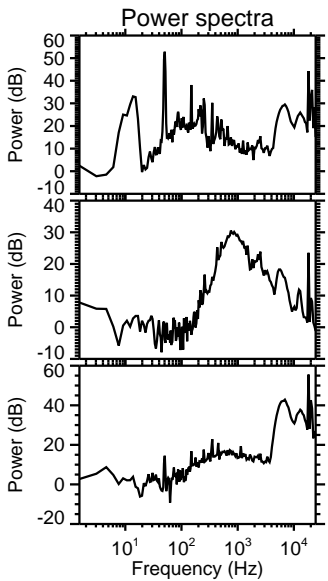
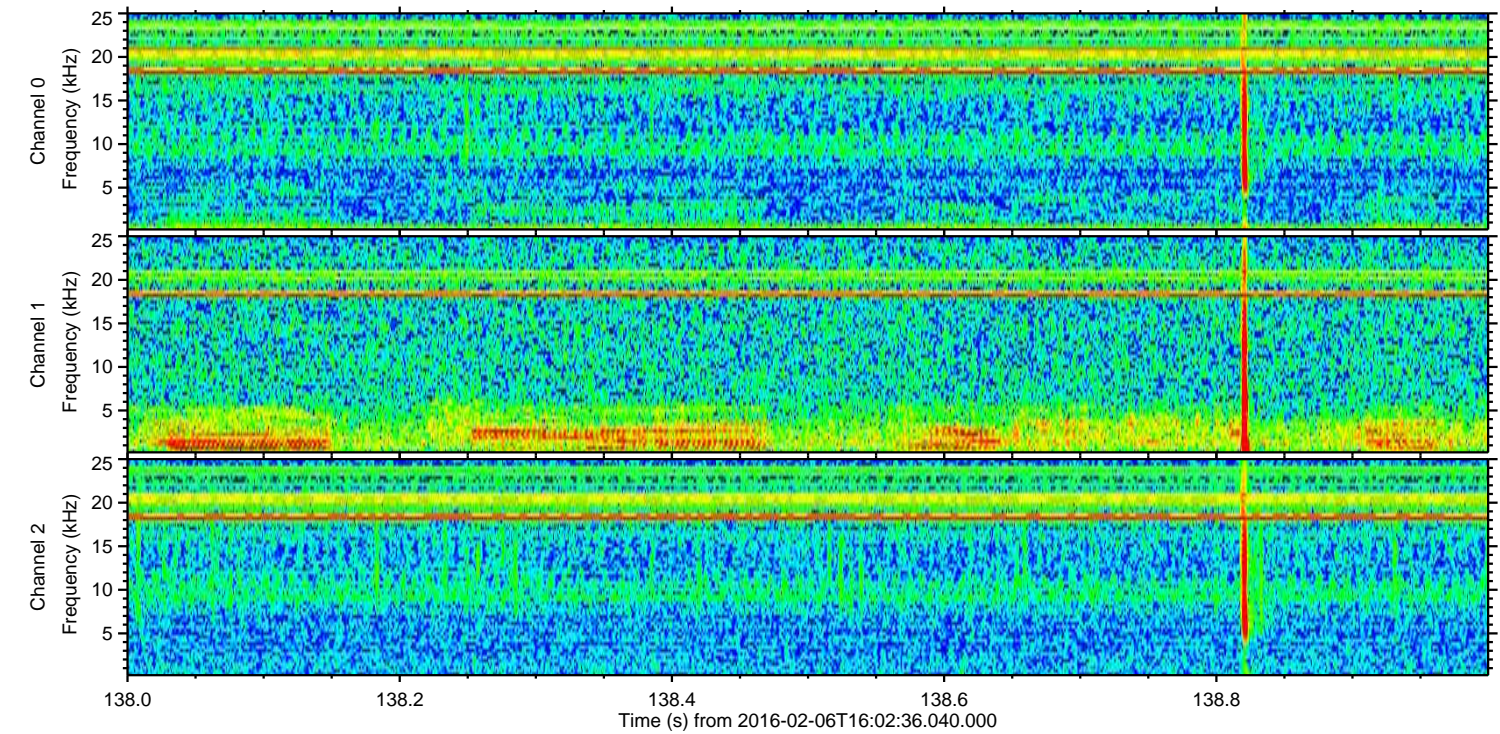
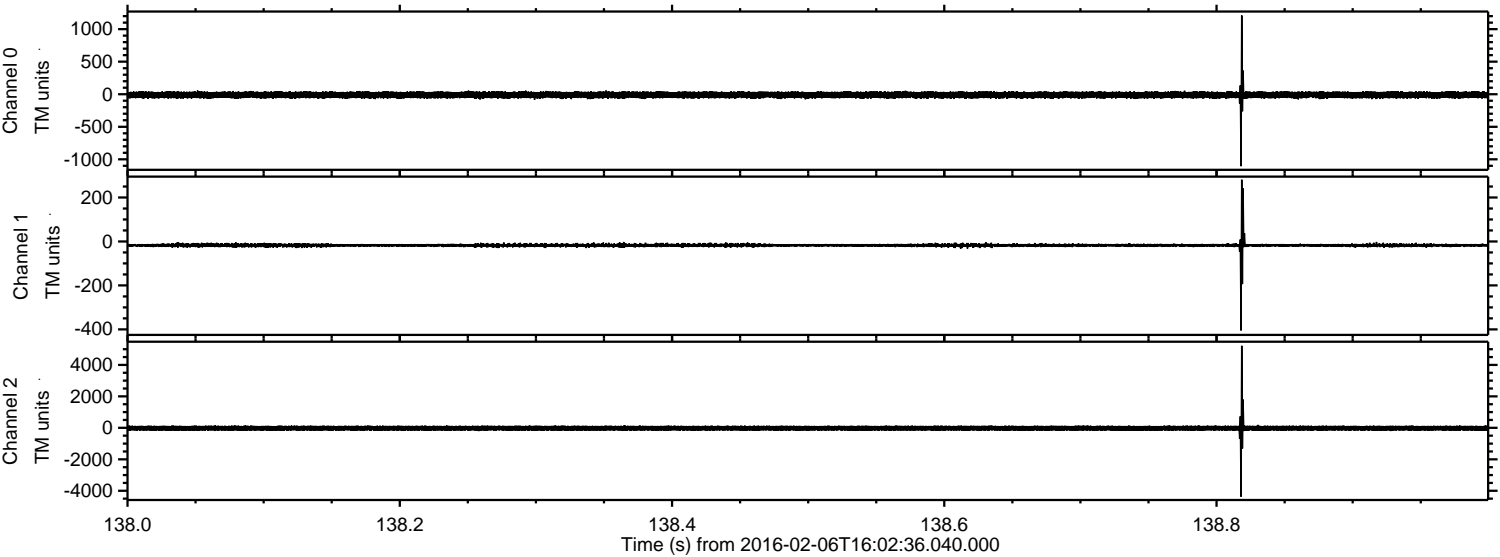

Processed Sat Apr 9 04:27:10 2016 by ELM ver.2012-10-06 from 001__elm20160206_160235__dat00.bin

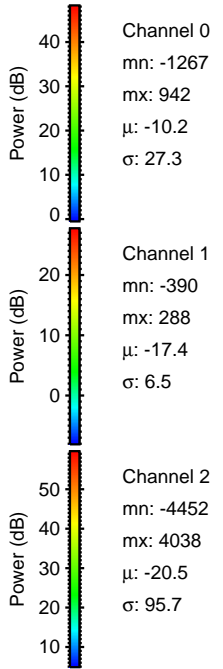
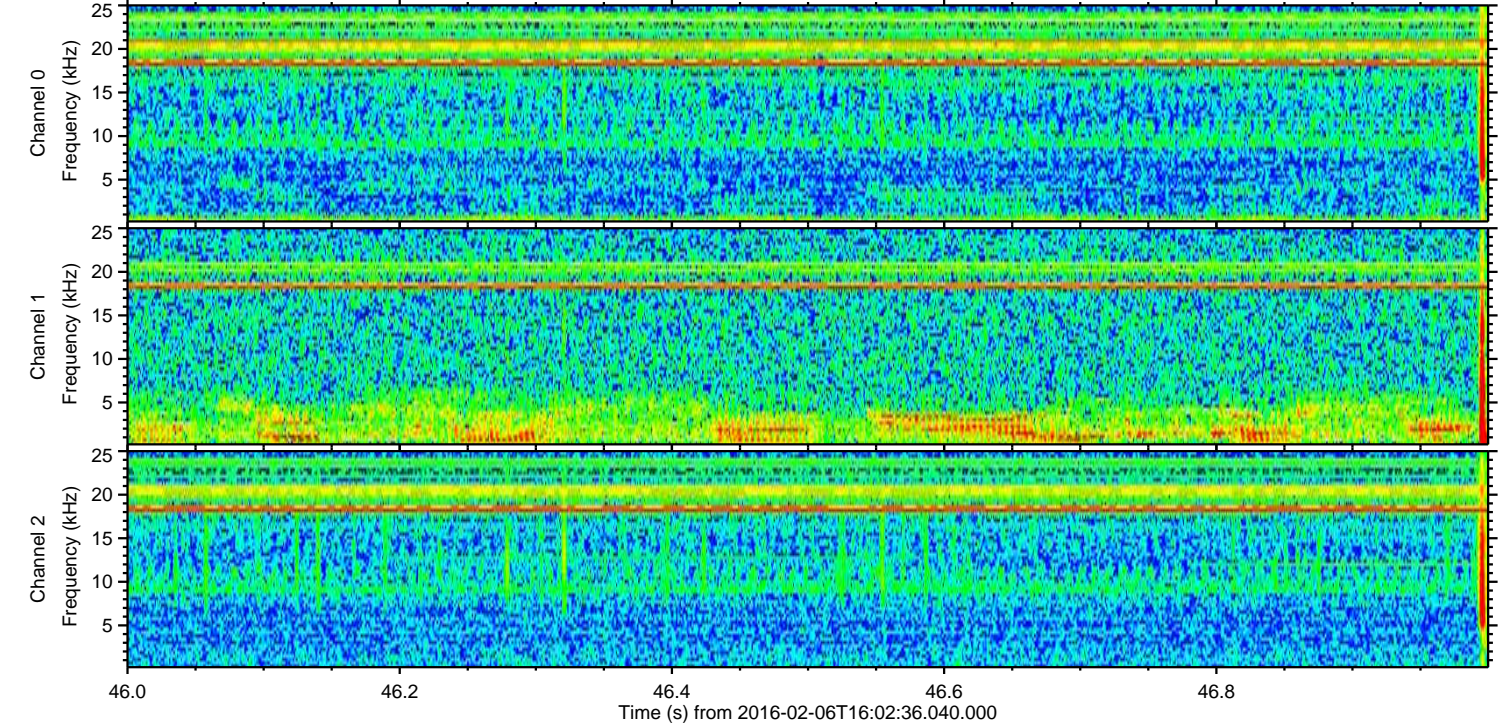
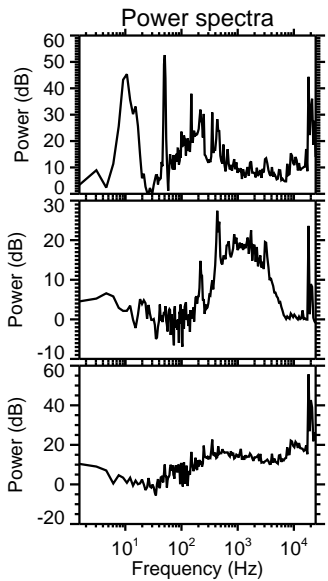
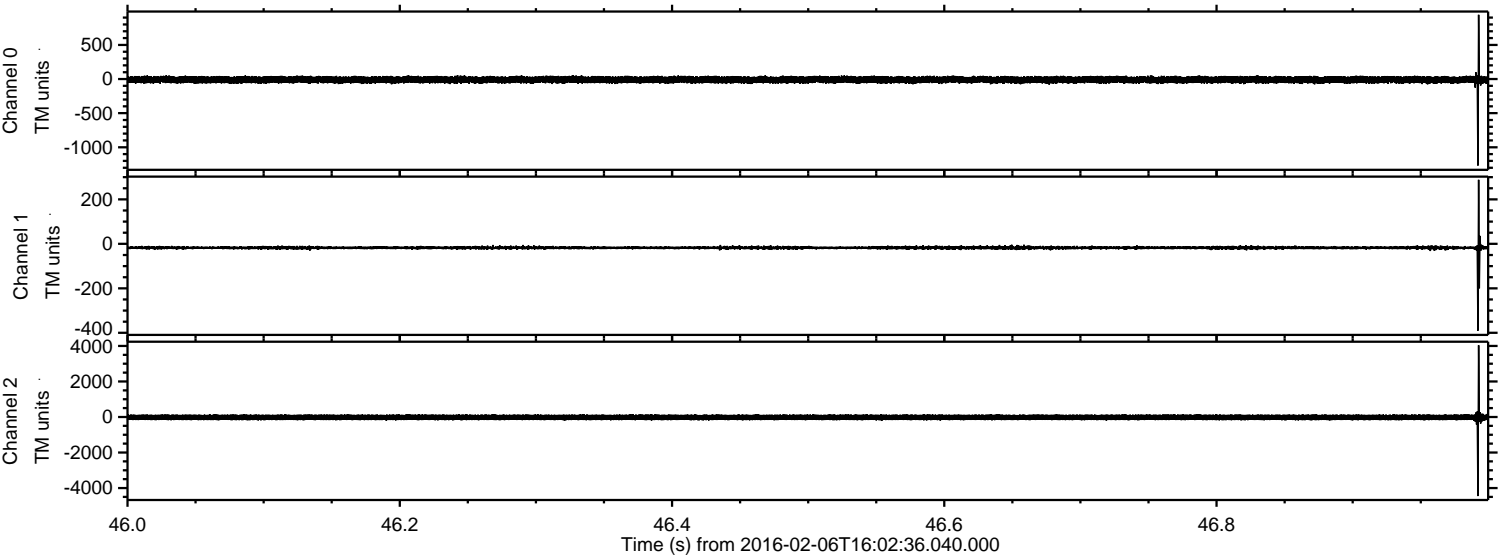

Processed Sat Apr 9 04:27:11 2016 by ELM ver.2012-10-06 from 001__elm20160206_160235__dat00.bin

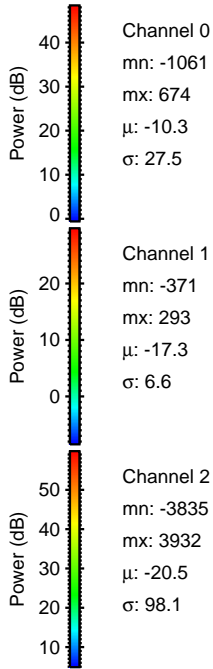
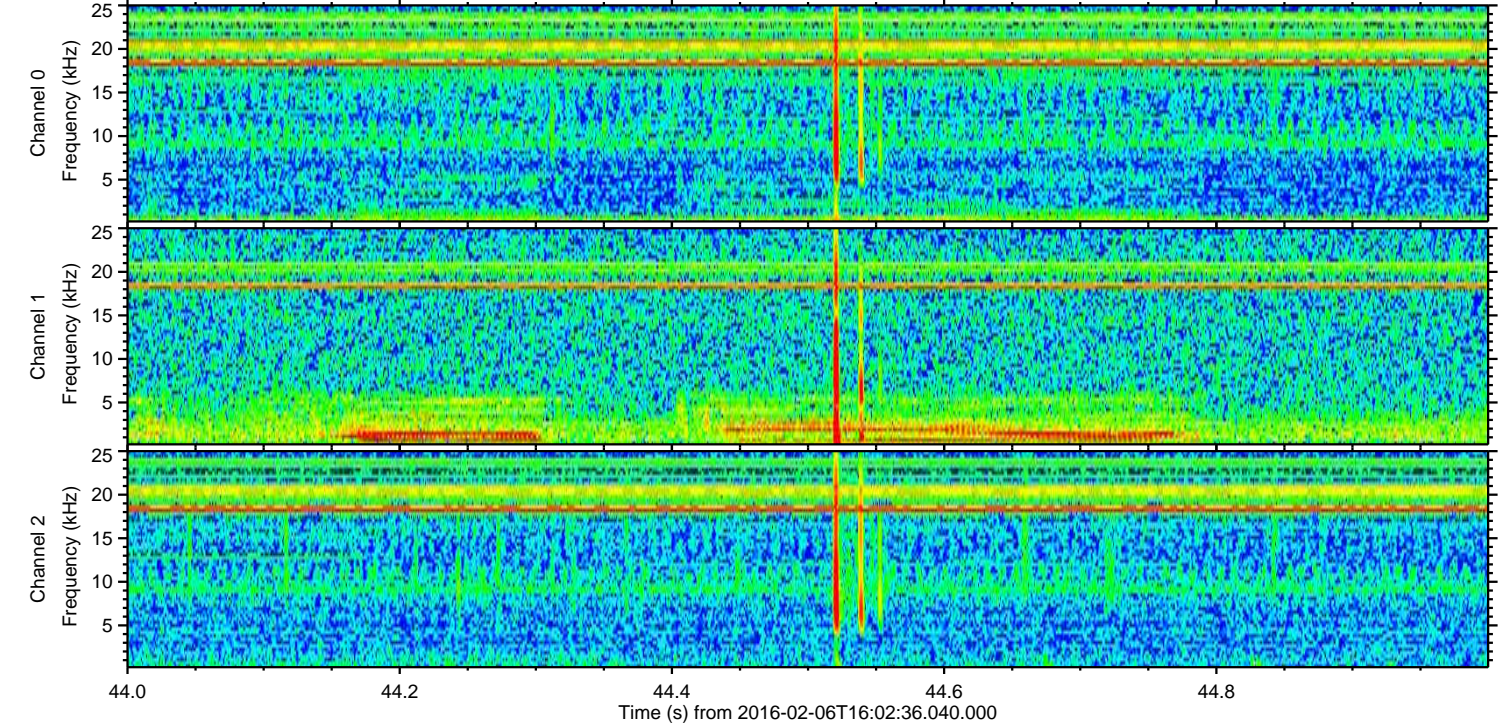
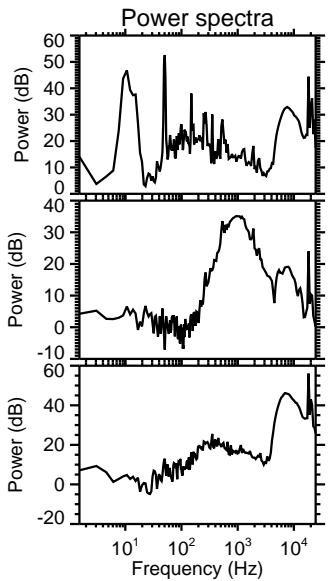
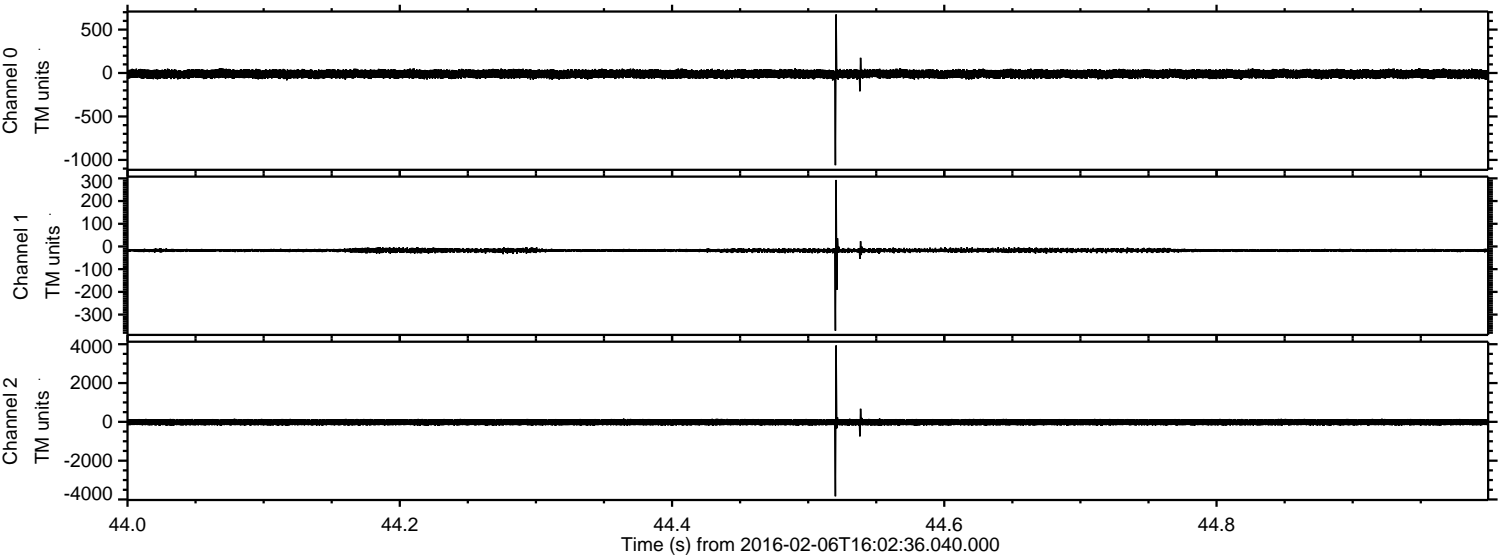

ELMAVAN 3D WAVEFORMS (Measured data sampled at 50 kHz) 51000 packets of 144 samples from 2016-02-06T16:02:36.040.000. Part 118/147

Processed Sat Apr 9 04:27:12 2016 by ELM ver.2012-10-06 from 001__elm20160206_160235__dat00.bin

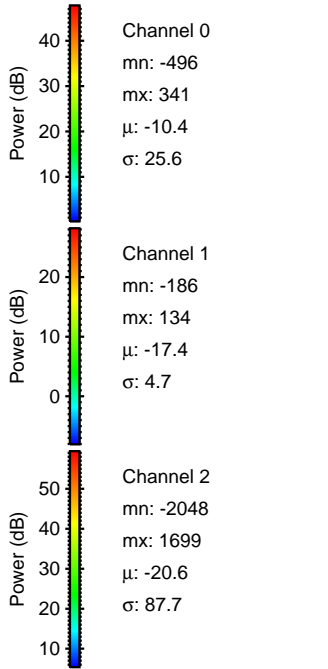
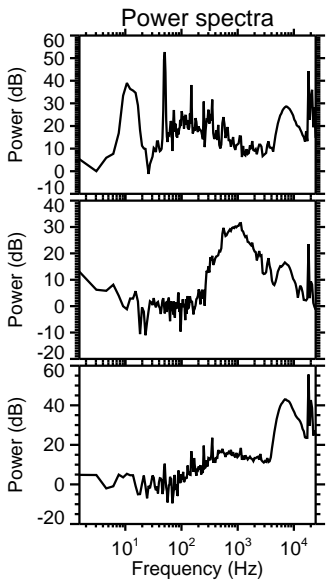
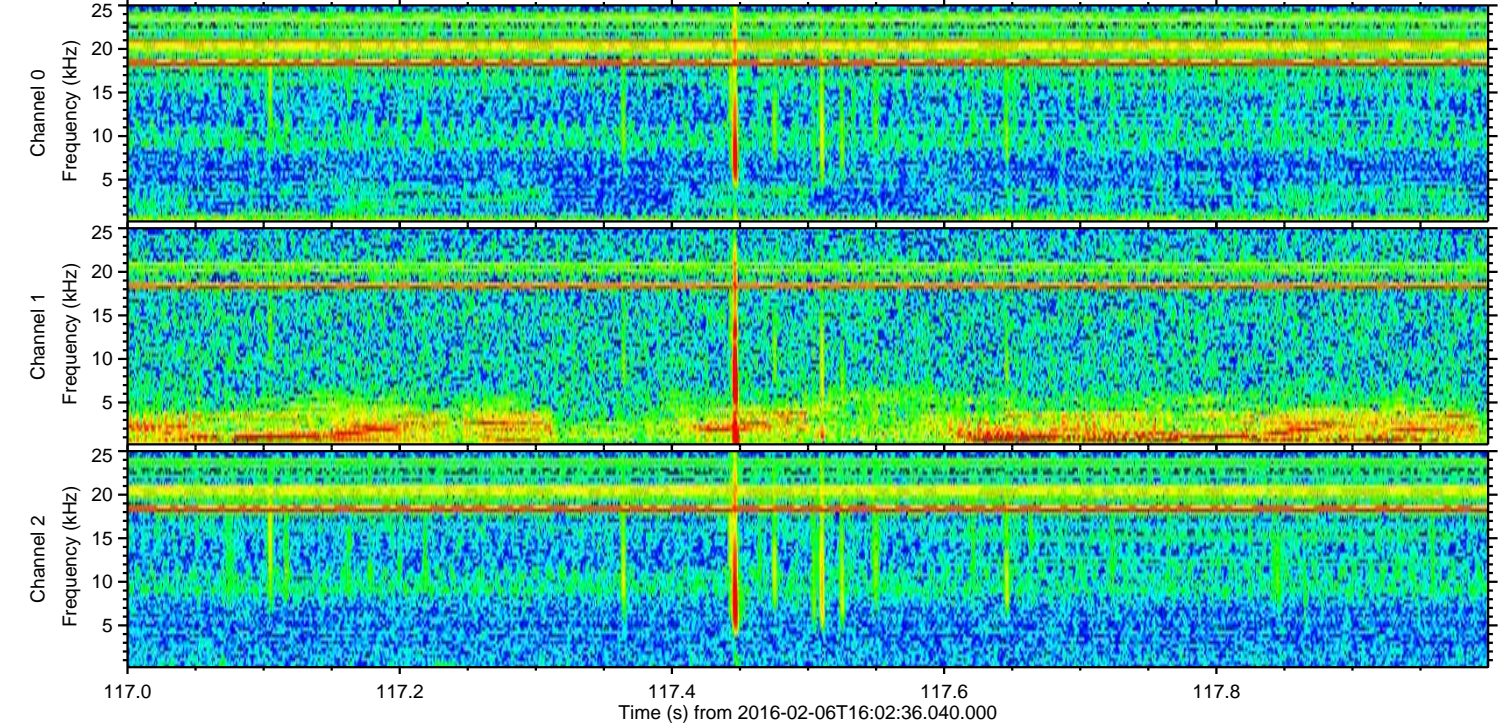
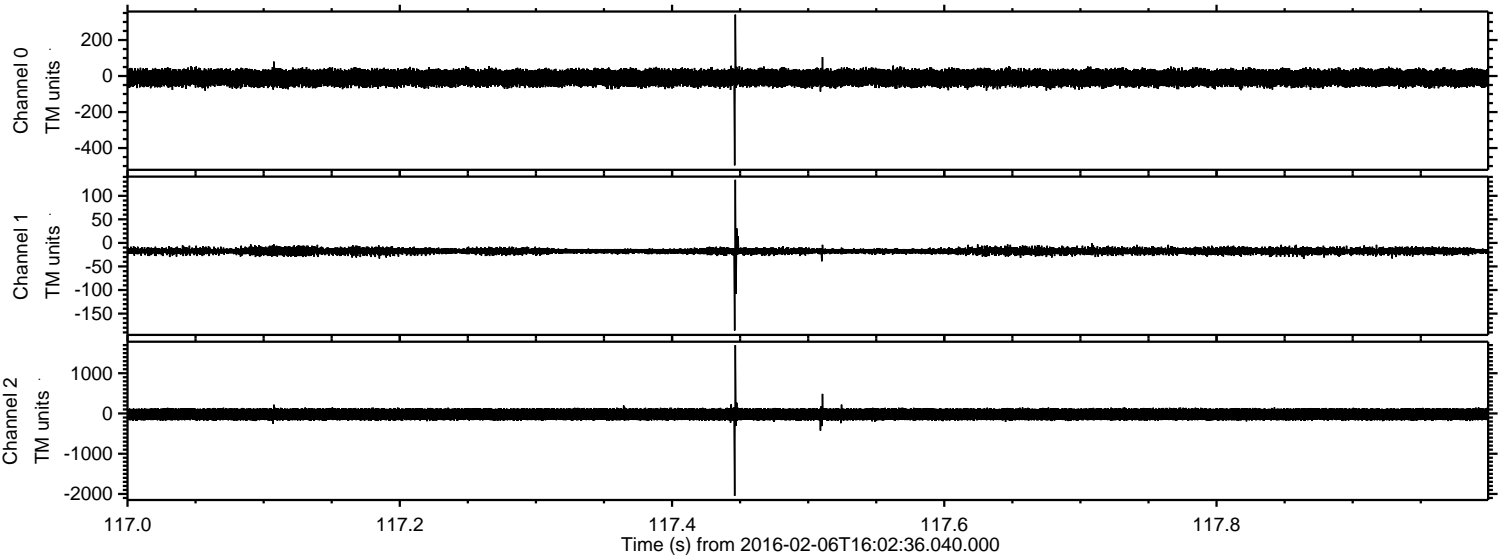

ELMAVAN 3D WAVEFORMS (Measured data sampled at 50 kHz) 51000 packets of 144 samples from 2016-02-06T16:02:36.040.000. Part 1/147

Processed Sat Apr 9 04:27:13 2016 by ELM ver.2012-10-06 from 001__elm20160206_160235__dat00.bin

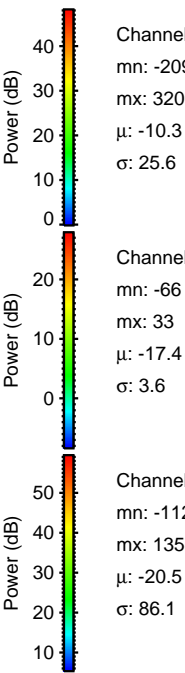
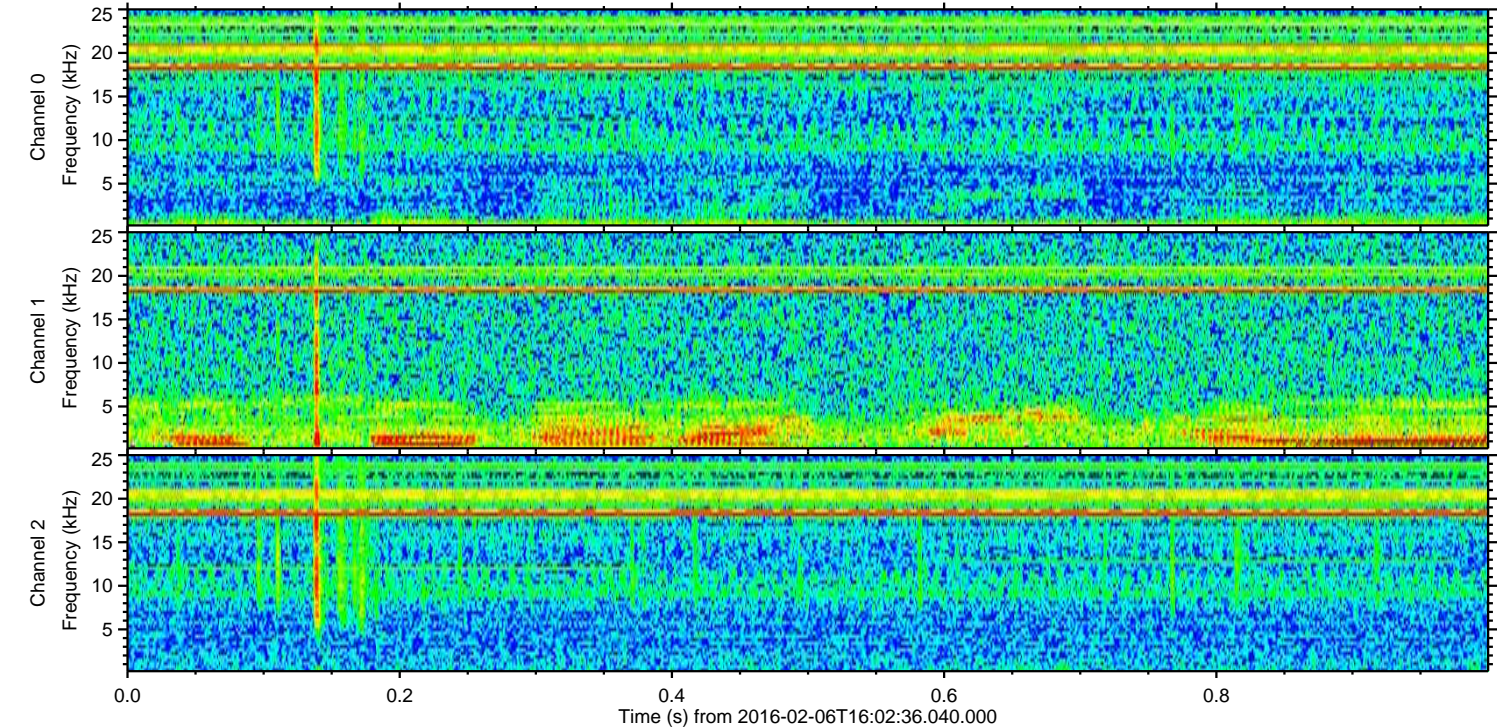
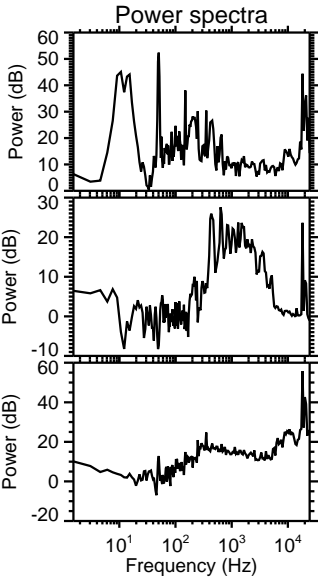
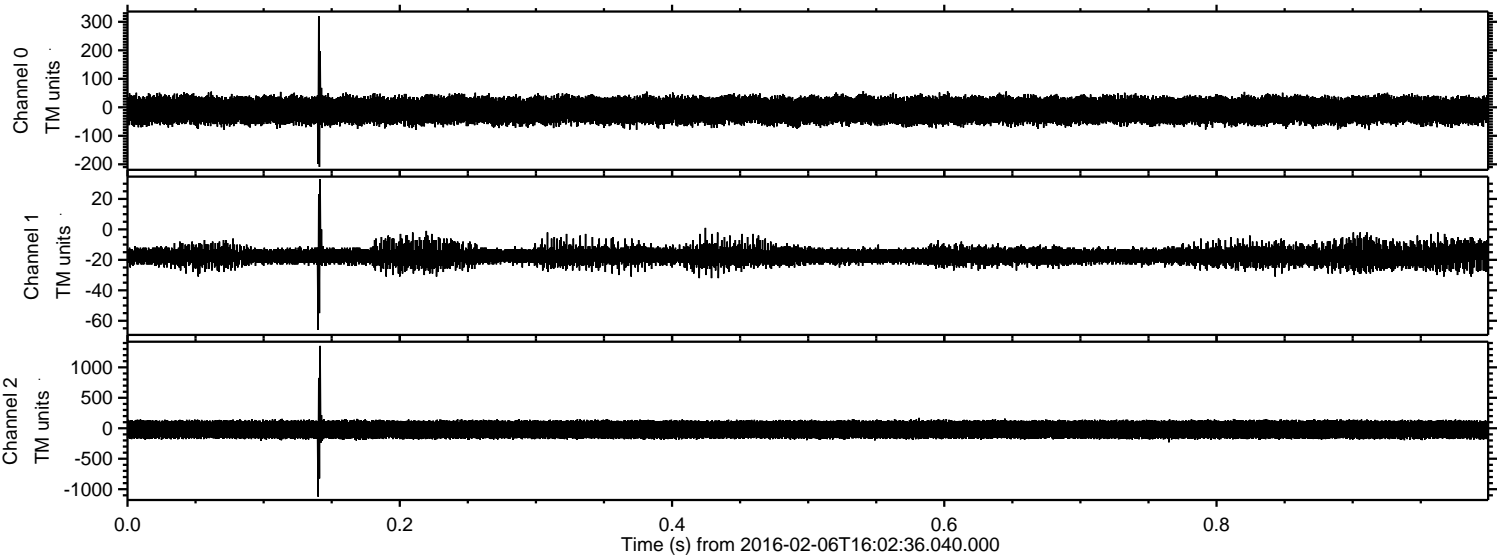

Processed Sat Apr 9 04:27:14 2016 by ELM ver.2012-10-06 from 001__elm20160206_160235__dat00.bin

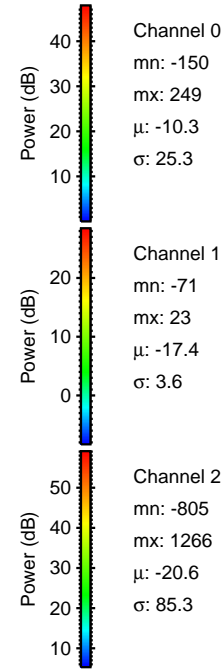
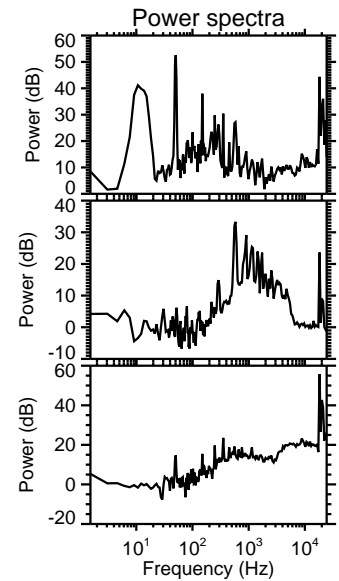
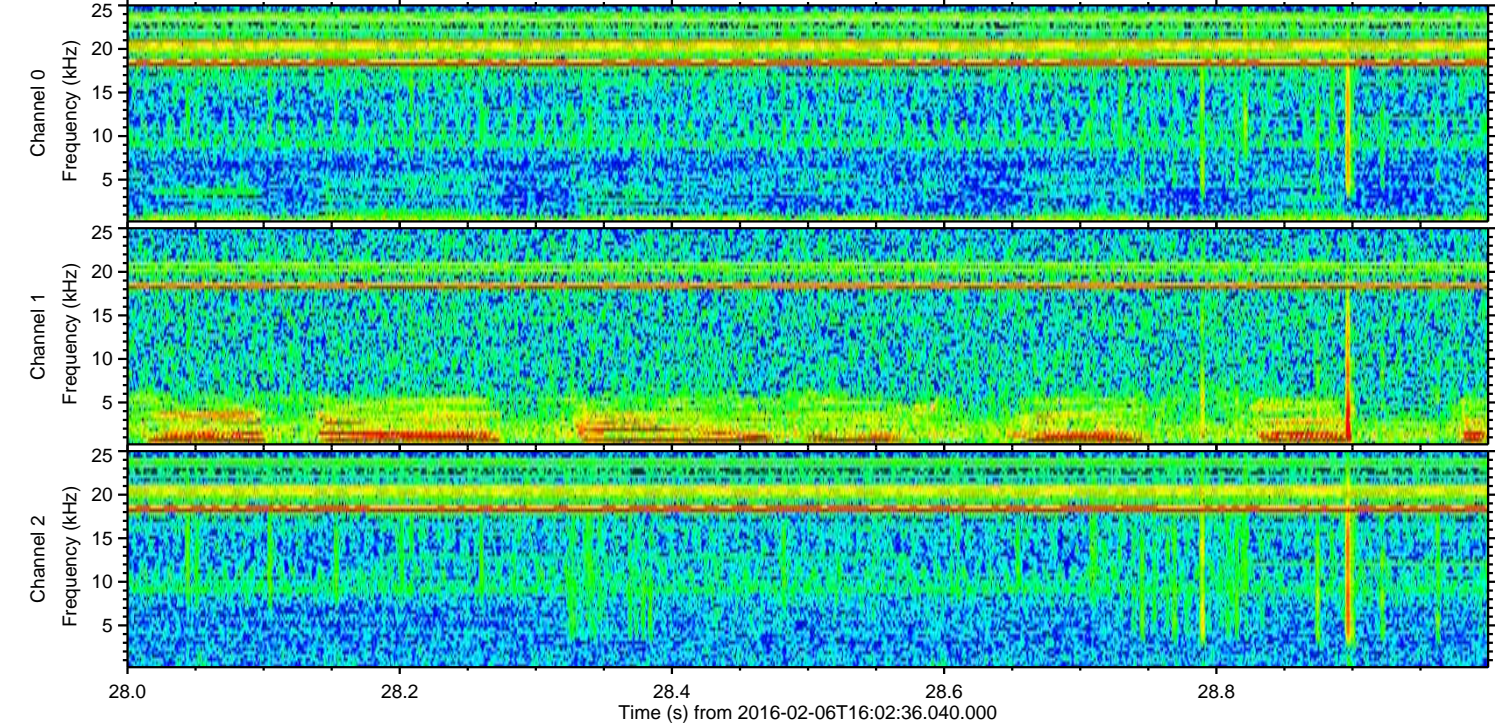
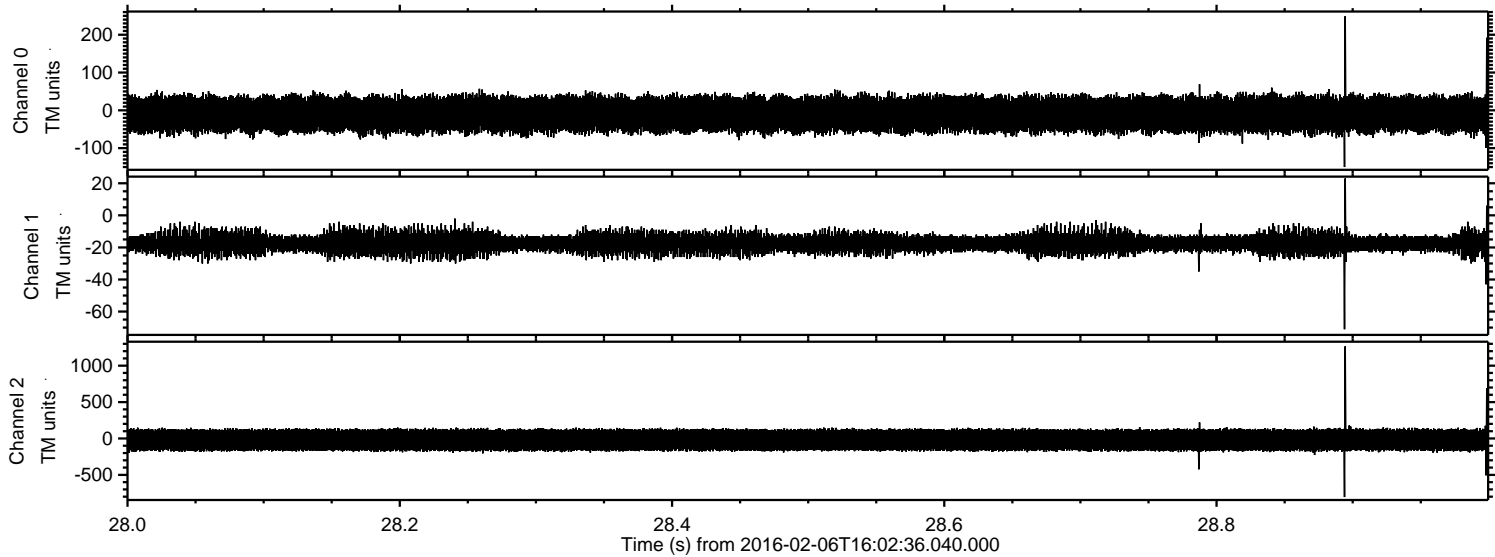

Power spectra

Channel 0

mn: -150
mx: 249
 μ : -10.3
 σ : 25.3

Channel 1

mn: -71
mx: 23
 μ : -17.4
 σ : 3.6

Channel 2

mn: -805
mx: 1266
 μ : -20.6
 σ : 85.3

Processed Sat Apr 9 04:27:15 2016 by ELM ver.2012-10-06 from 001__elm20160206_160235__dat00.bin

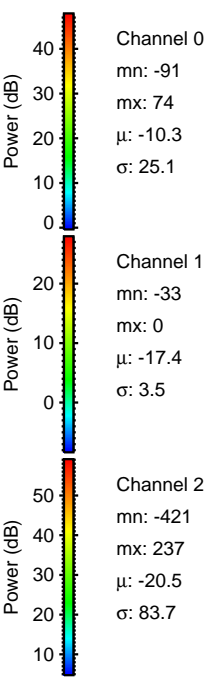
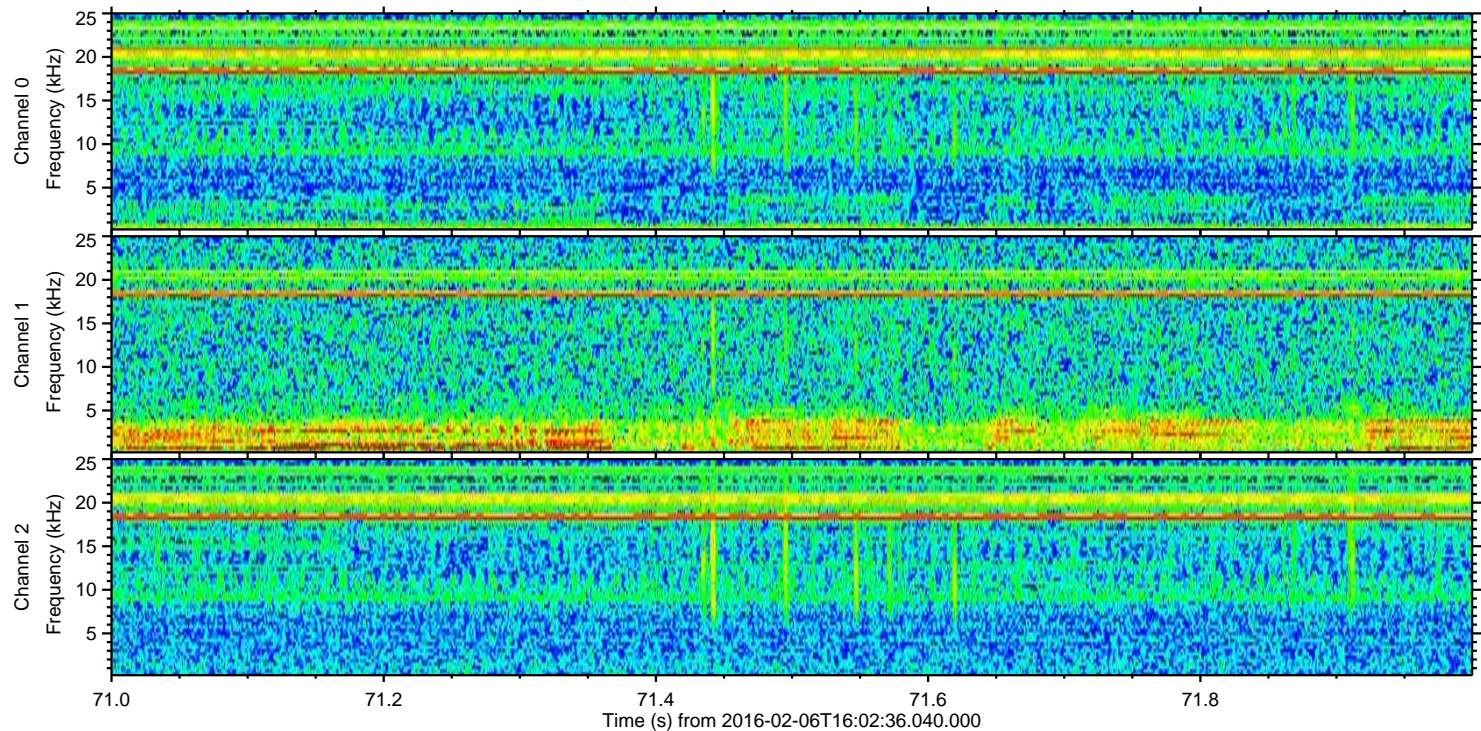
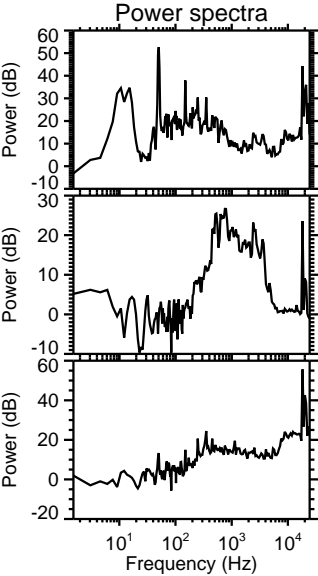
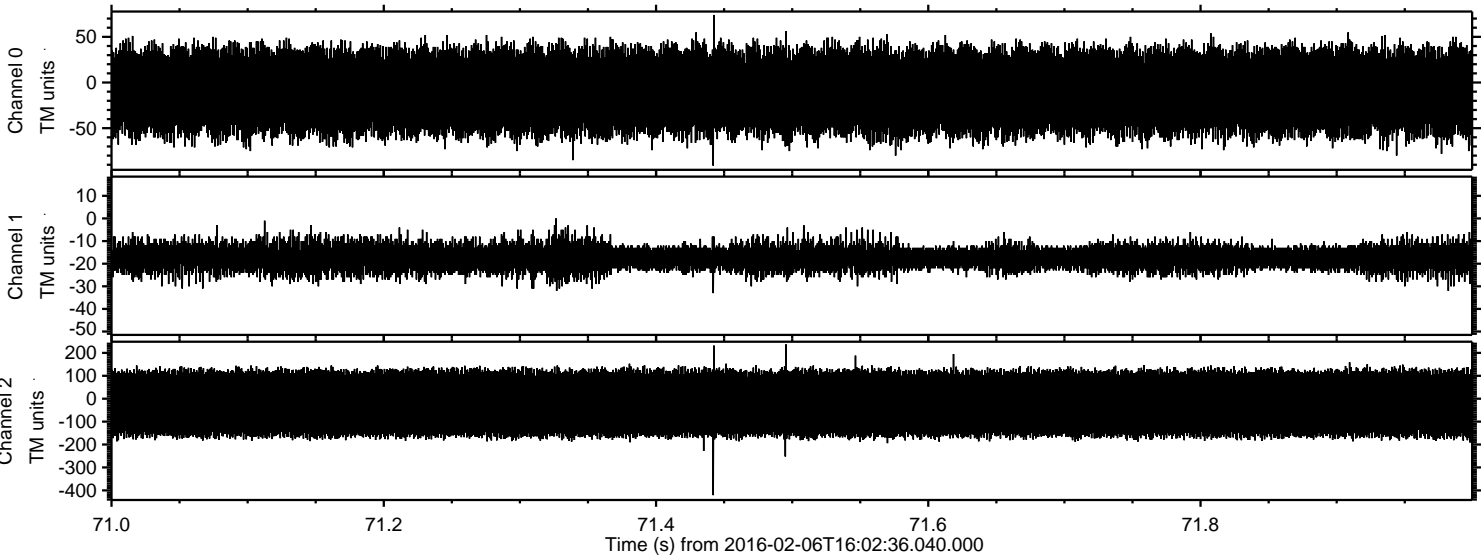

Processed Sat Apr 9 04:27:16 2016 by ELM ver.2012-10-06 from 001__elm20160206_160235__dat00.bin

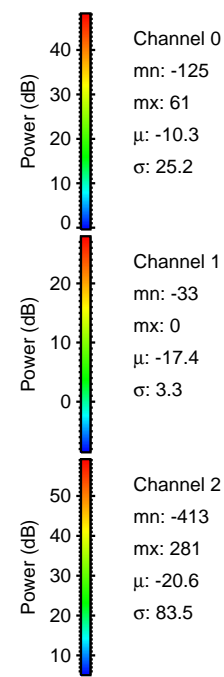
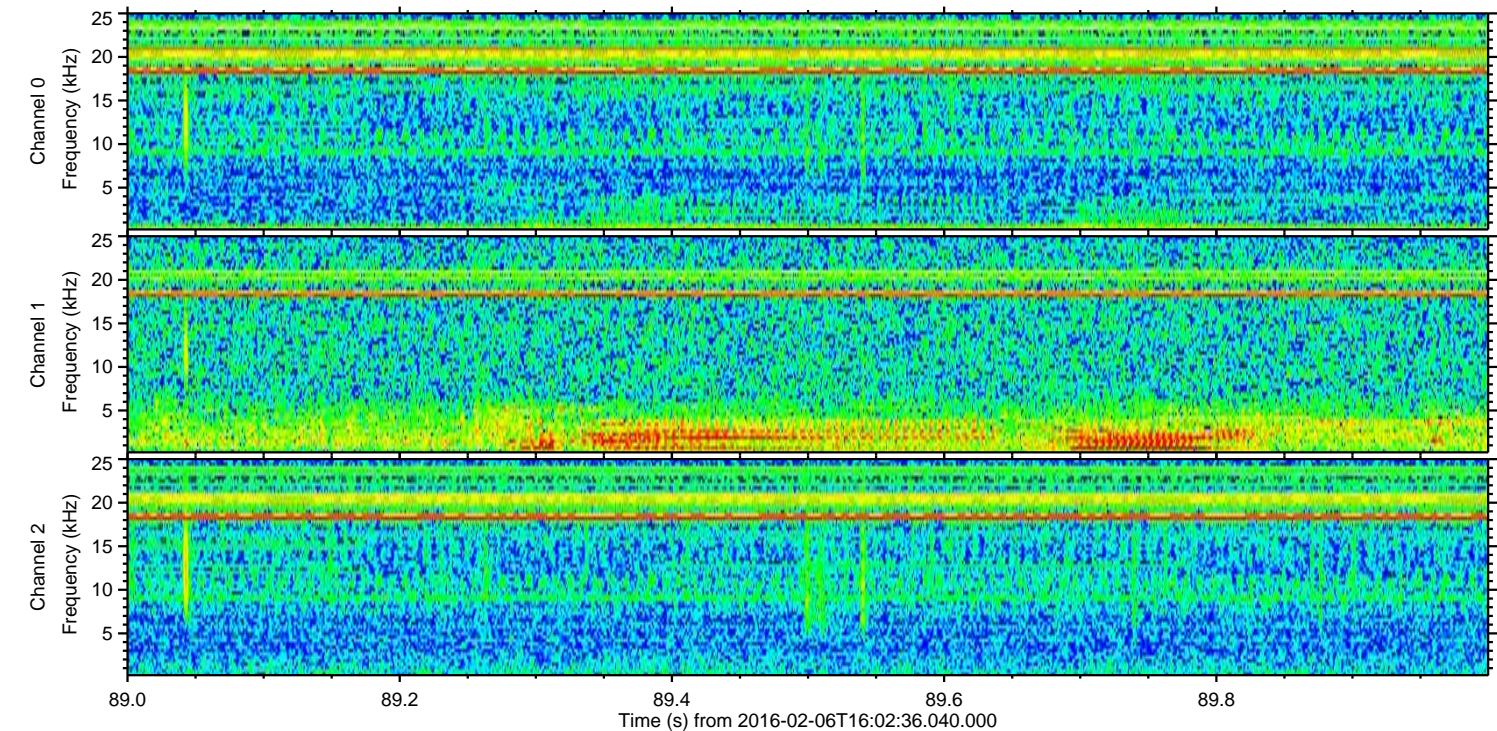
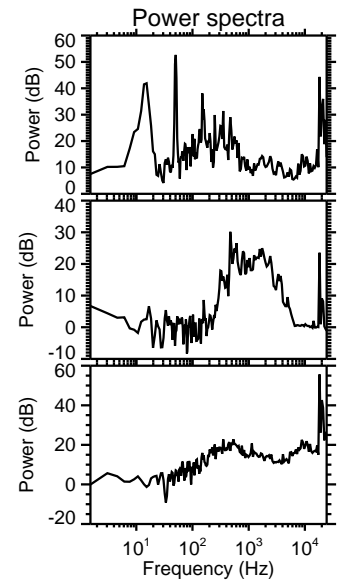
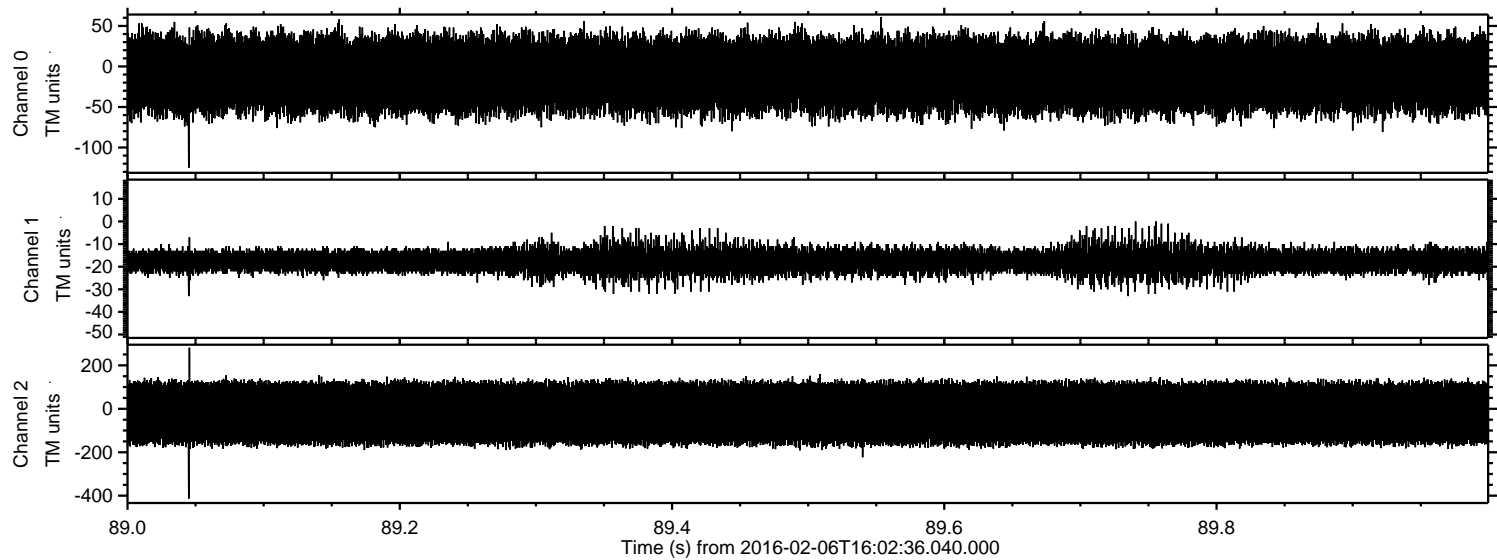

Processed Sat Apr 9 04:27:17 2016 by ELM ver.2012-10-06 from 001__elm20160206_160235__dat00.bin

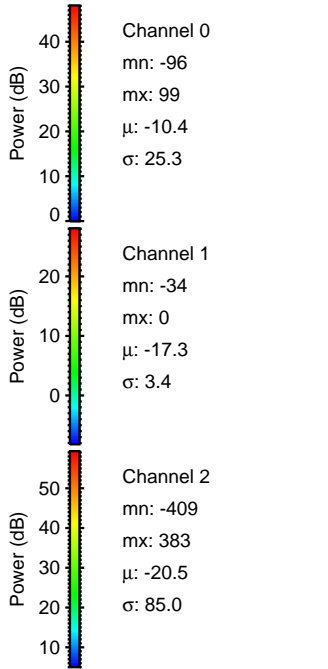
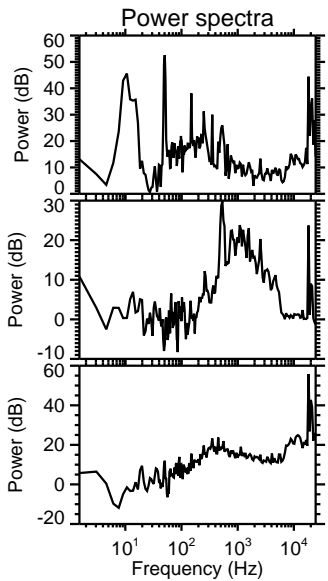
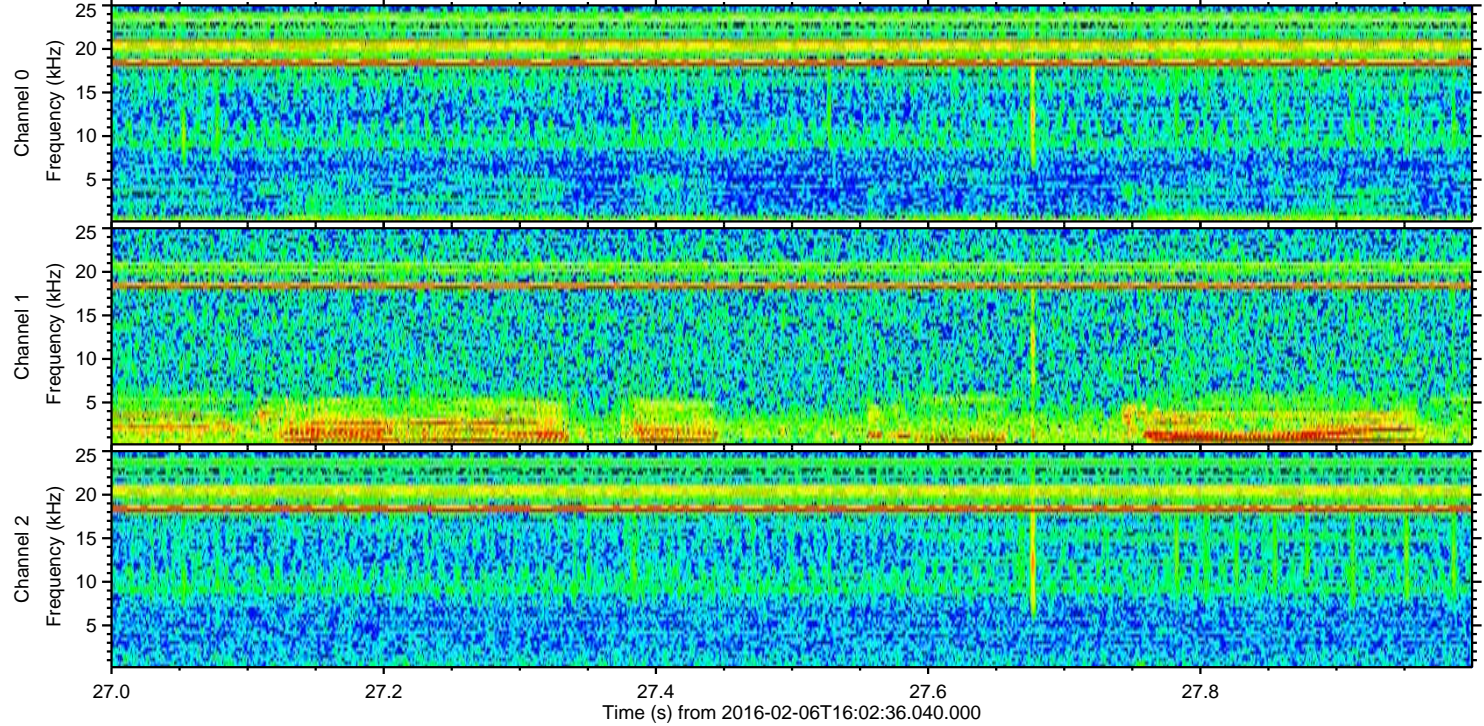
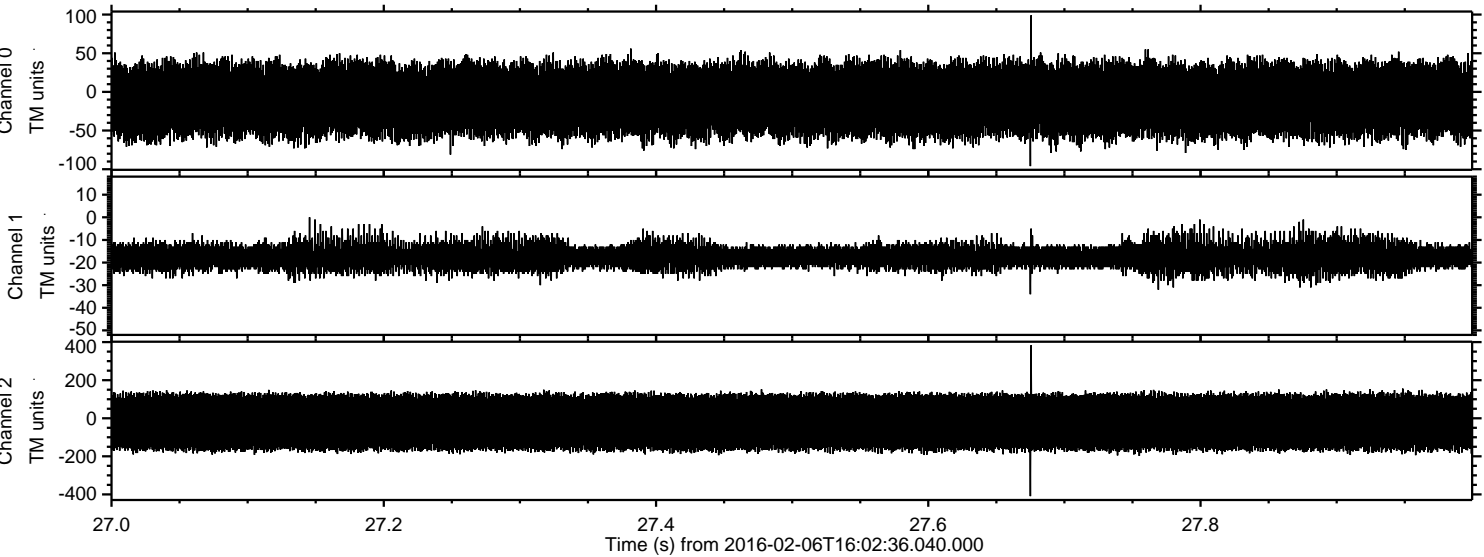

Processed Sat Apr 9 04:27:18 2016 by ELM ver.2012-10-06 from 001__elm20160206_160235__dat00.bin

