

# ELMAVAN 3D WAVEFORMS (Measured data sampled at 50 kHz) 51000 packets of 144 samples from 2016-02-06T13:57:30.756.999.

Processed Sat Apr 9 04:01:48 2016 by ELM ver.2012-10-06 from 001\_\_elm20160206\_135729\_\_dat00.bin

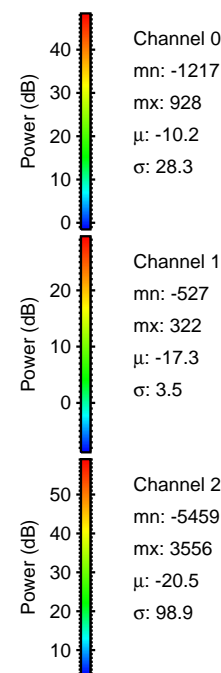

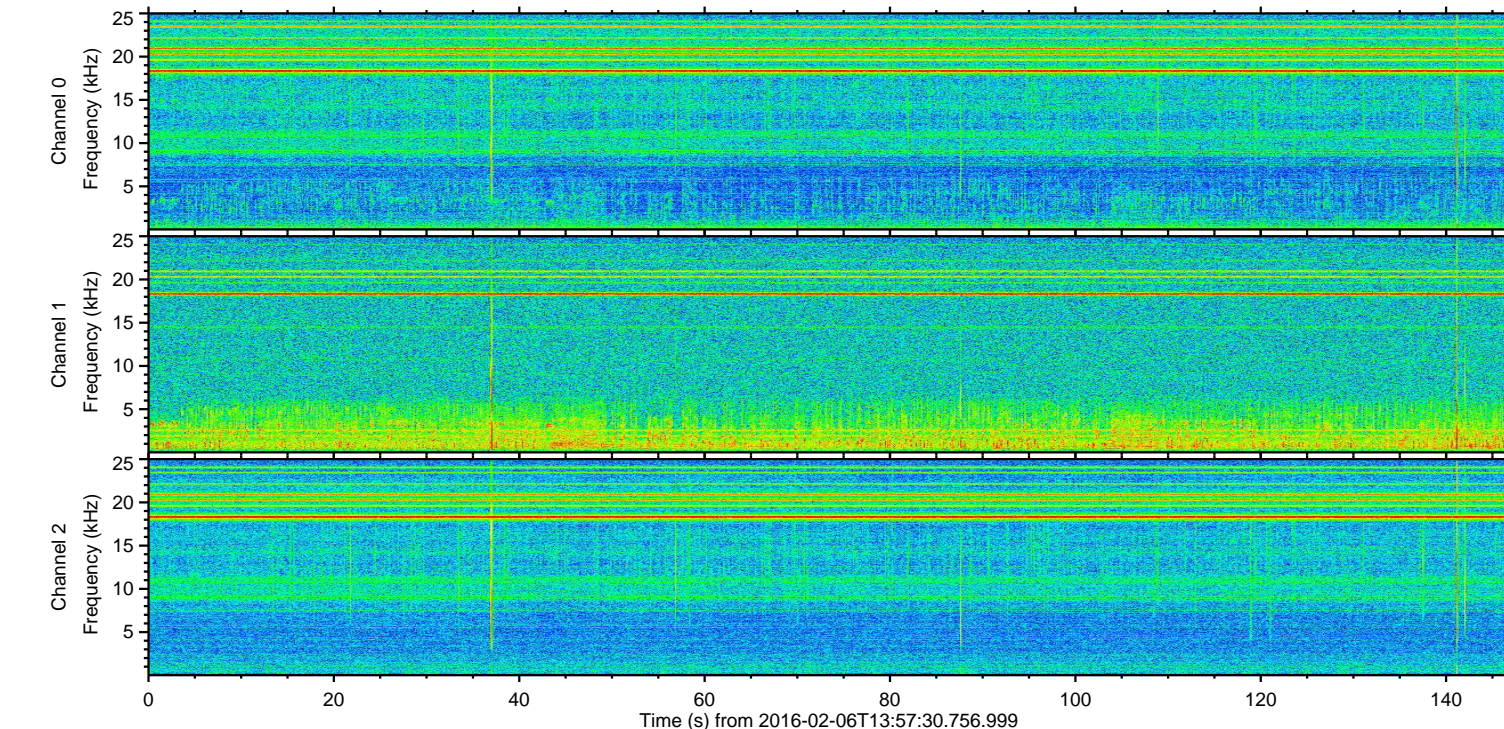
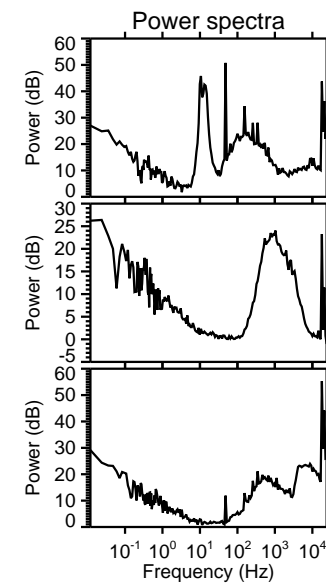
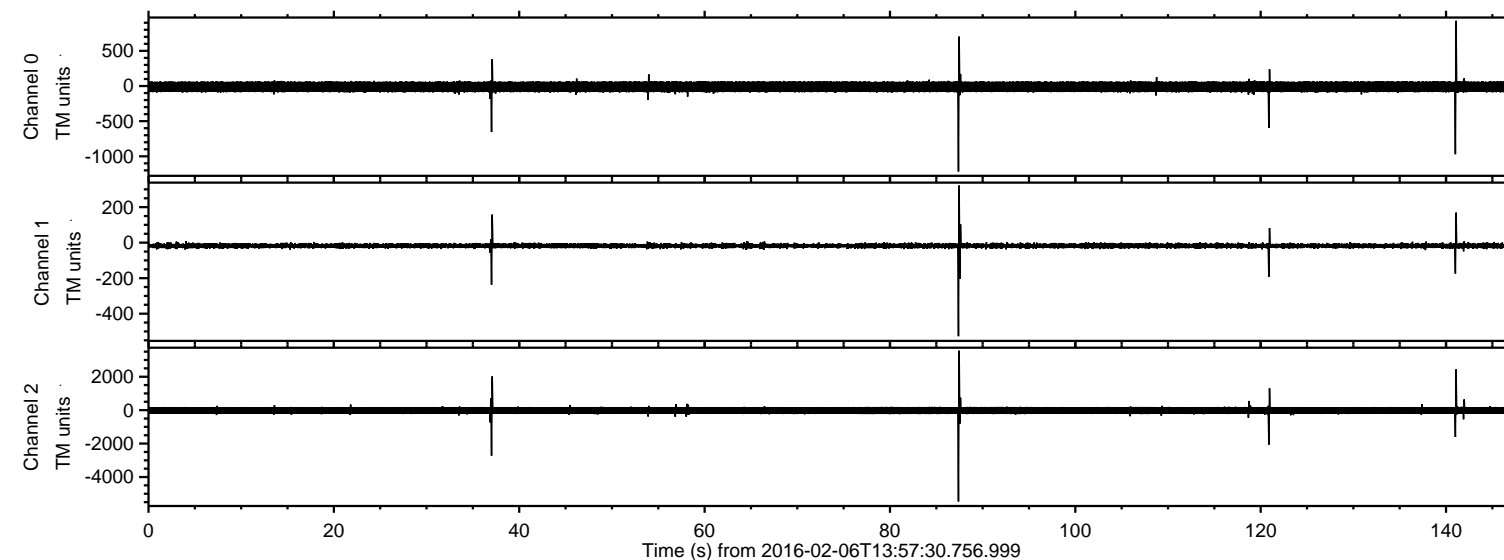

Processed Sat Apr 9 04:02:00 2016 by ELM ver.2012-10-06 from 001\_\_elm20160206\_135729\_\_dat00.bin

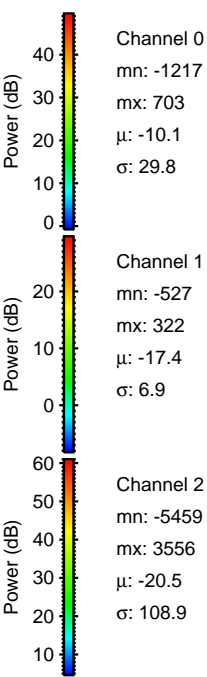
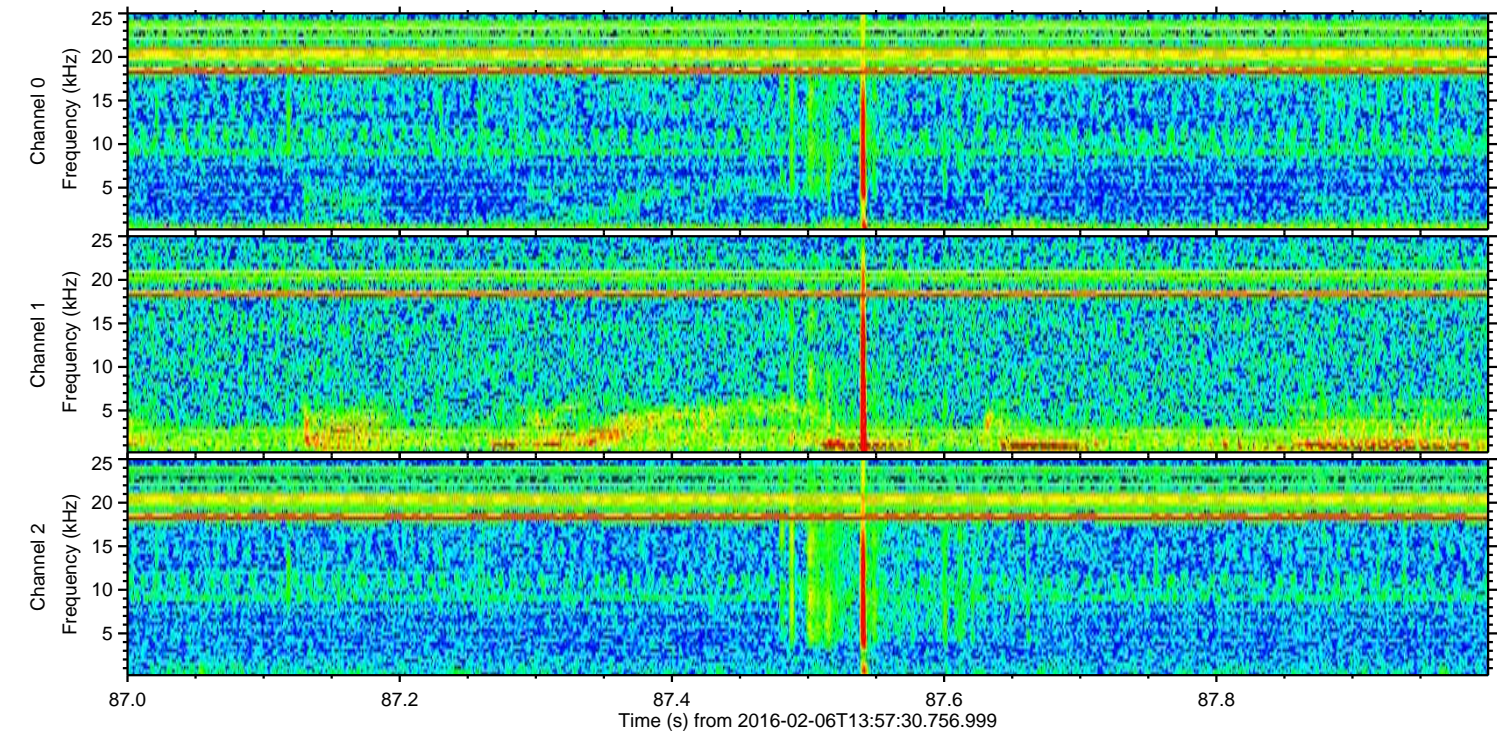
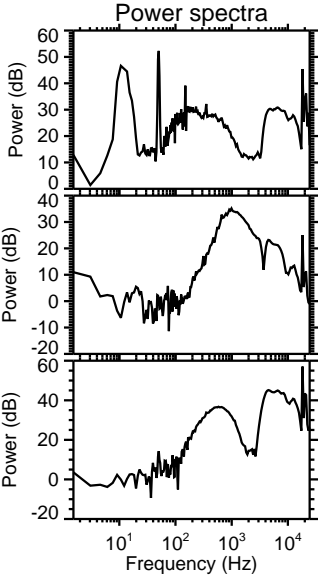
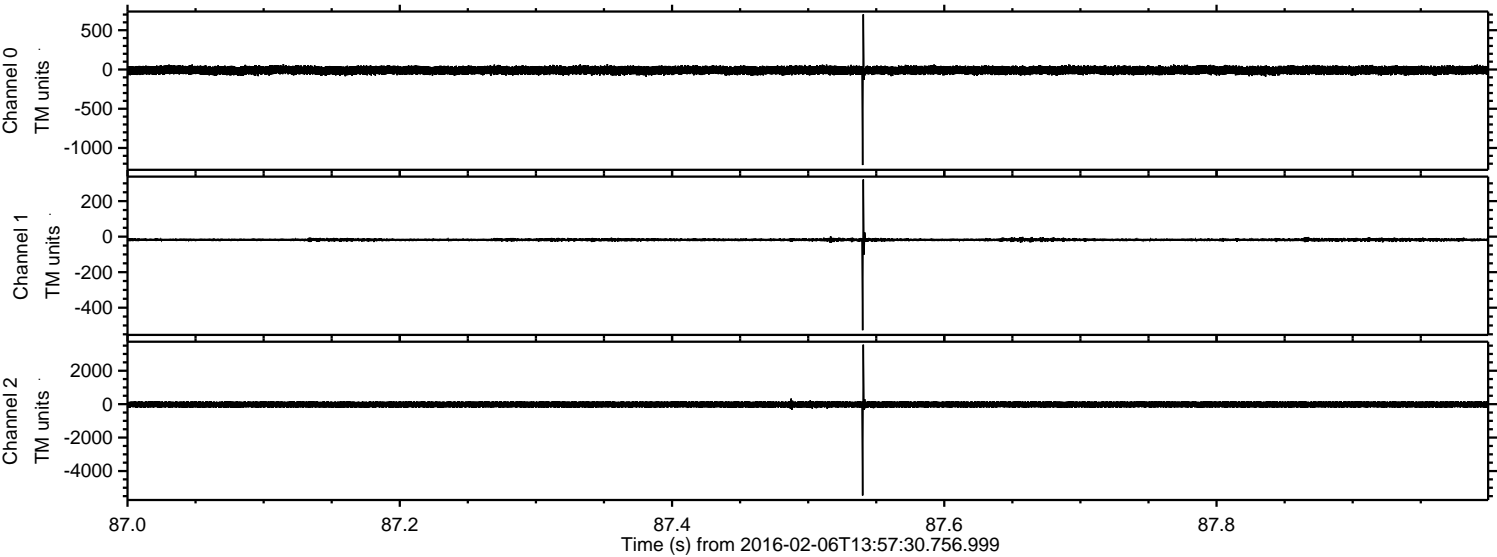



Processed Sat Apr 9 04:02:01 2016 by ELM ver.2012-10-06 from 001\_\_elm20160206\_135729\_\_dat00.bin

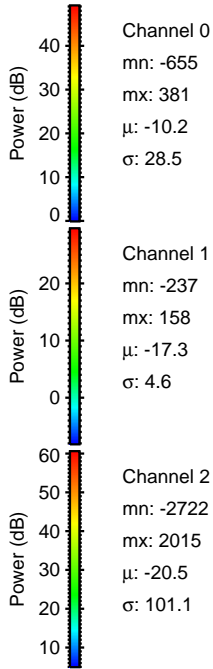
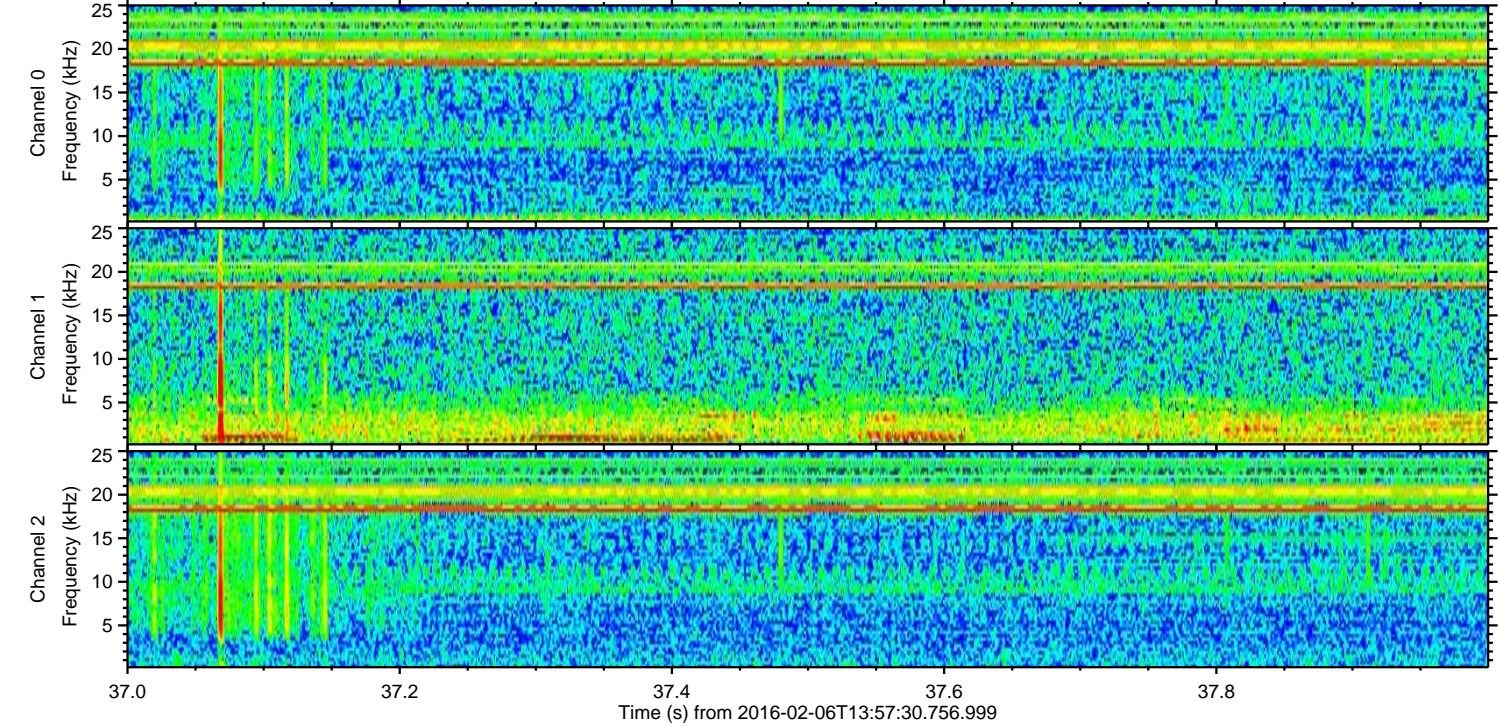
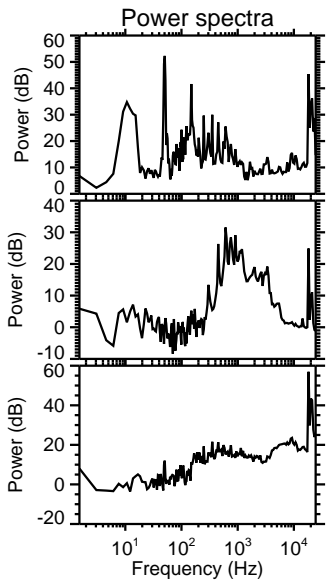
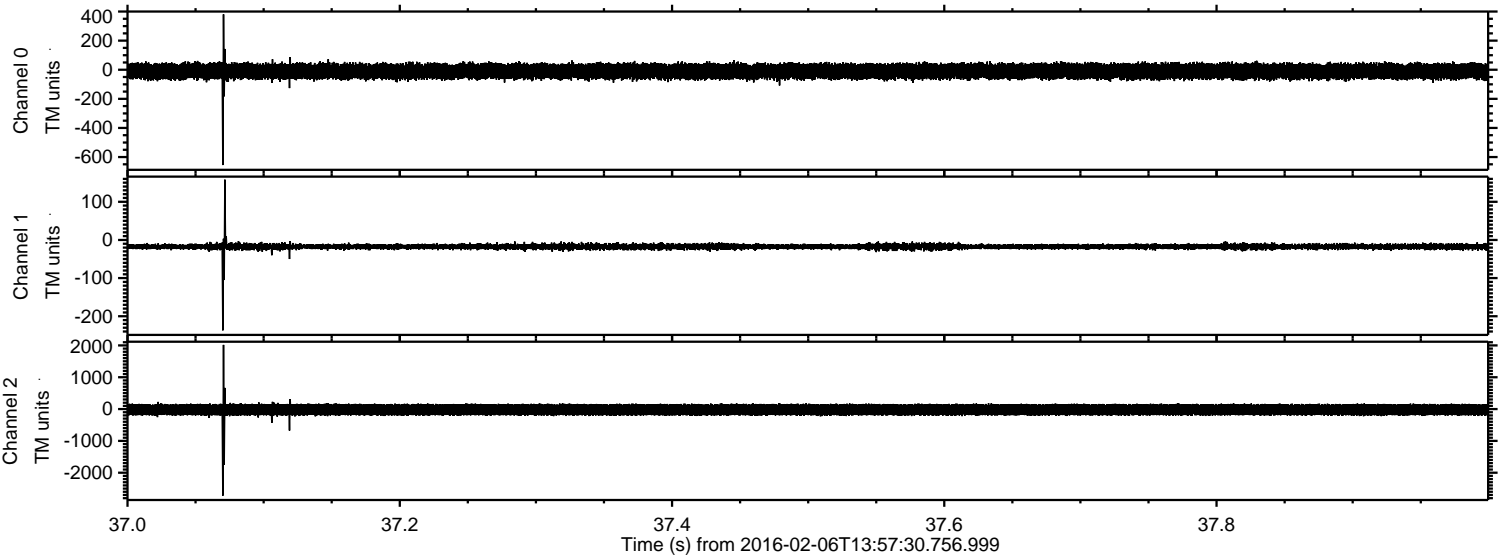



ELMAVAN 3D WAVEFORMS (Measured data sampled at 50 kHz) 51000 packets of 144 samples from 2016-02-06T13:57:30.756.999. Part 142/147

Processed Sat Apr 9 04:02:02 2016 by ELM ver.2012-10-06 from 001\_\_elm20160206\_135729\_\_dat00.bin

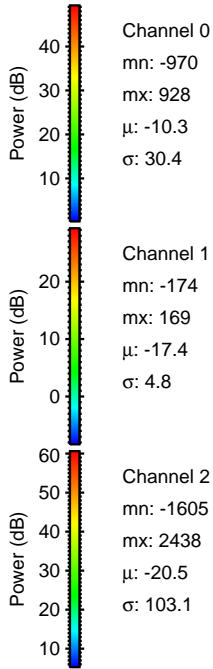
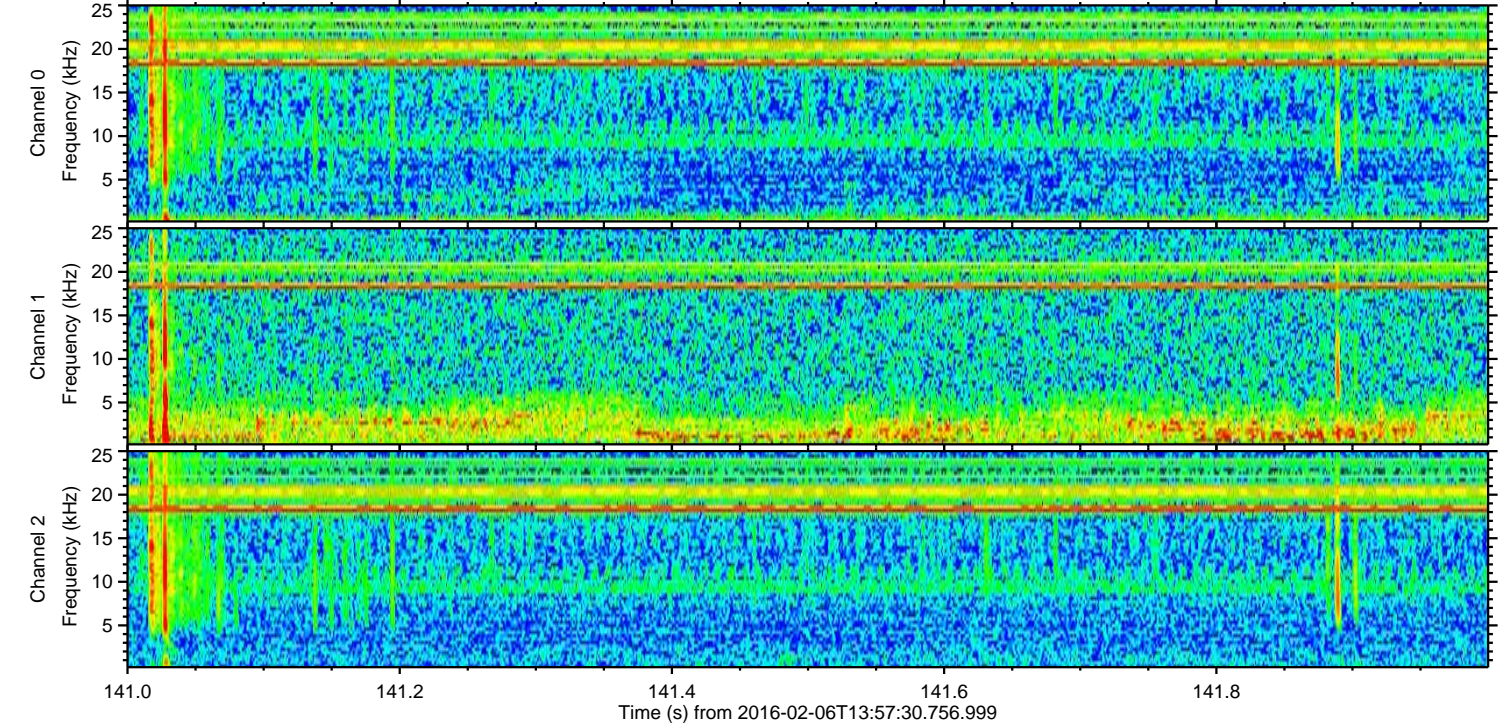
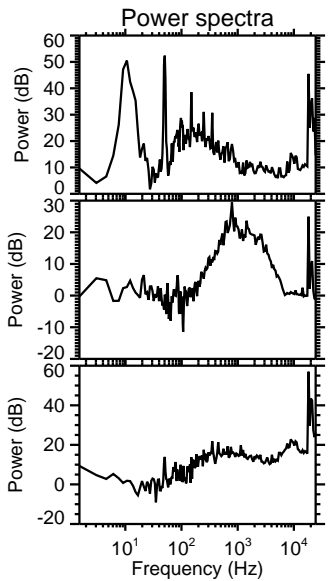
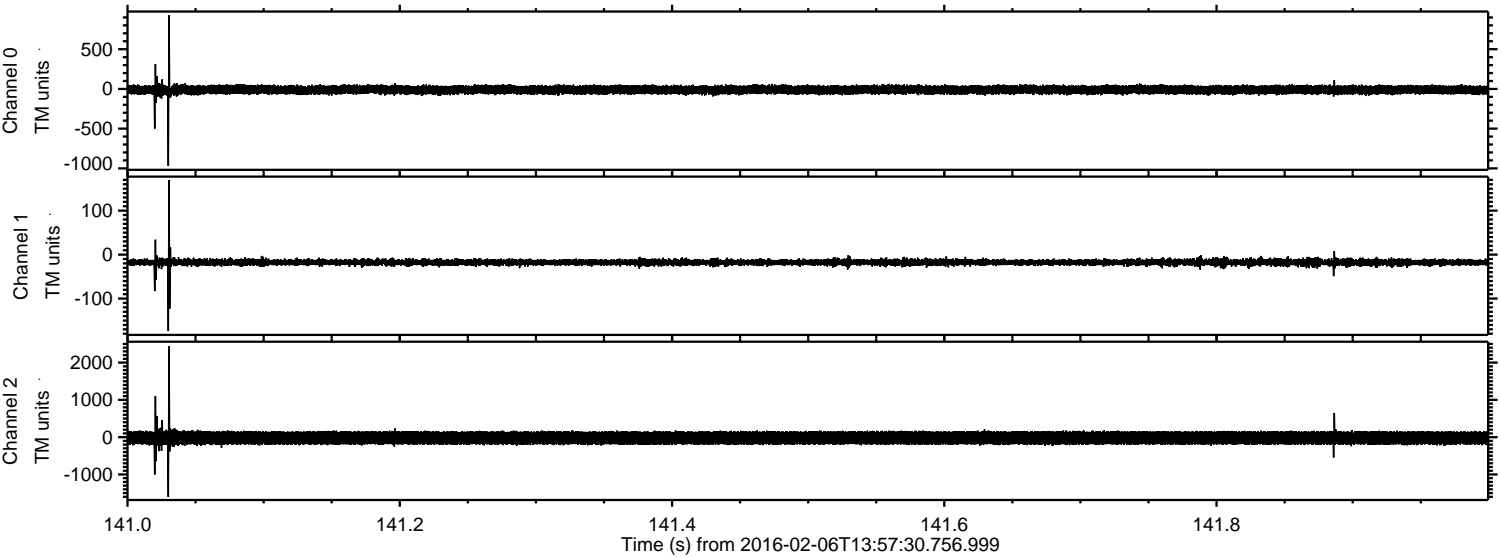



ELMAVAN 3D WAVEFORMS (Measured data sampled at 50 kHz) 51000 packets of 144 samples from 2016-02-06T13:57:30.756.999. Part 121/147

Processed Sat Apr 9 04:02:03 2016 by ELM ver.2012-10-06 from 001\_\_elm20160206\_135729\_\_dat00.bin

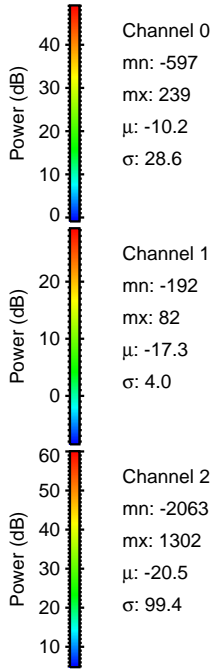
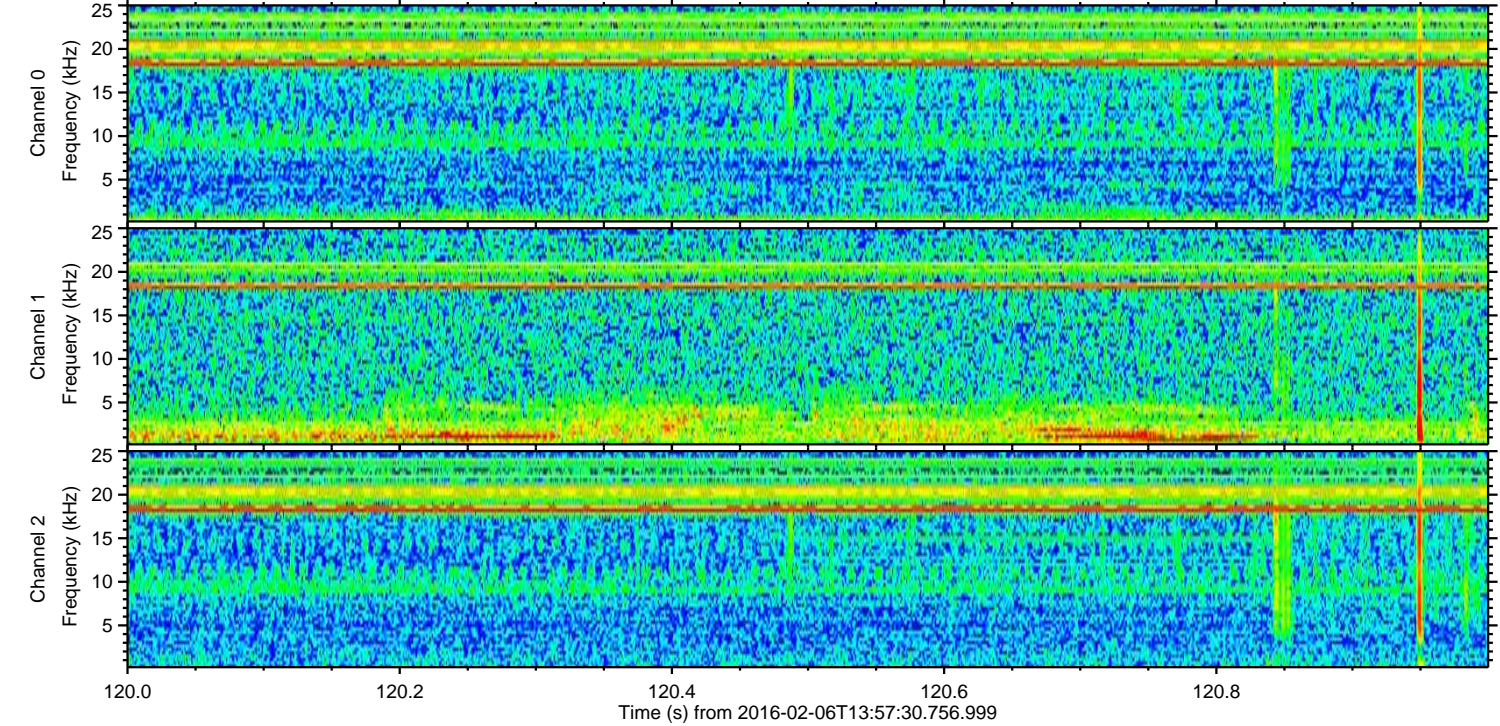
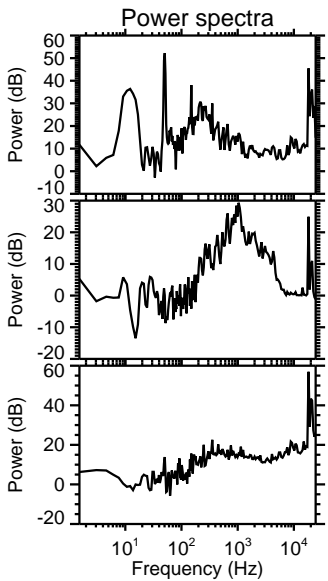
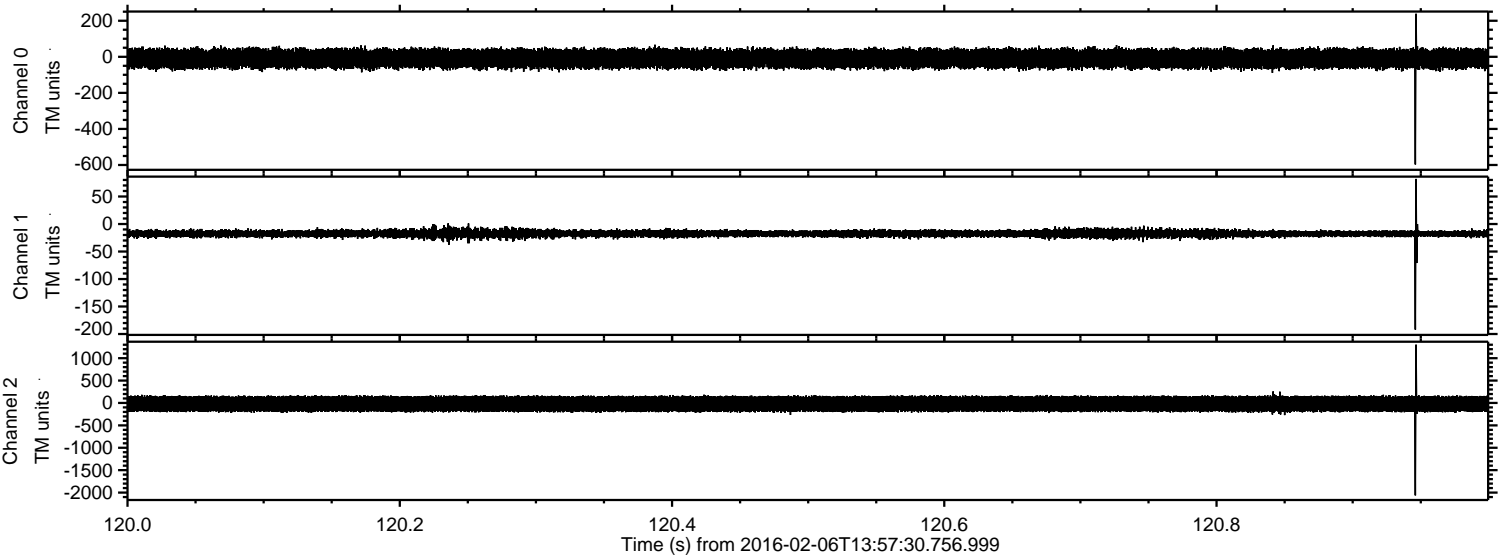

Channel 0  
mn: -597  
mx: 239  
 $\mu$ : -10.2  
 $\sigma$ : 28.6

Channel 1  
mn: -192  
mx: 82  
 $\mu$ : -17.3  
 $\sigma$ : 4.0

Channel 2  
mn: -2063  
mx: 1302  
 $\mu$ : -20.5  
 $\sigma$ : 99.4



Processed Sat Apr 9 04:02:04 2016 by ELM ver.2012-10-06 from 001\_\_elm20160206\_135729\_\_dat00.bin

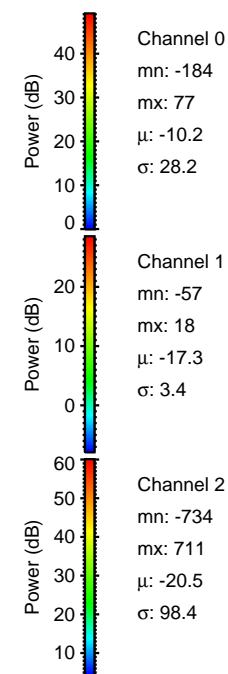
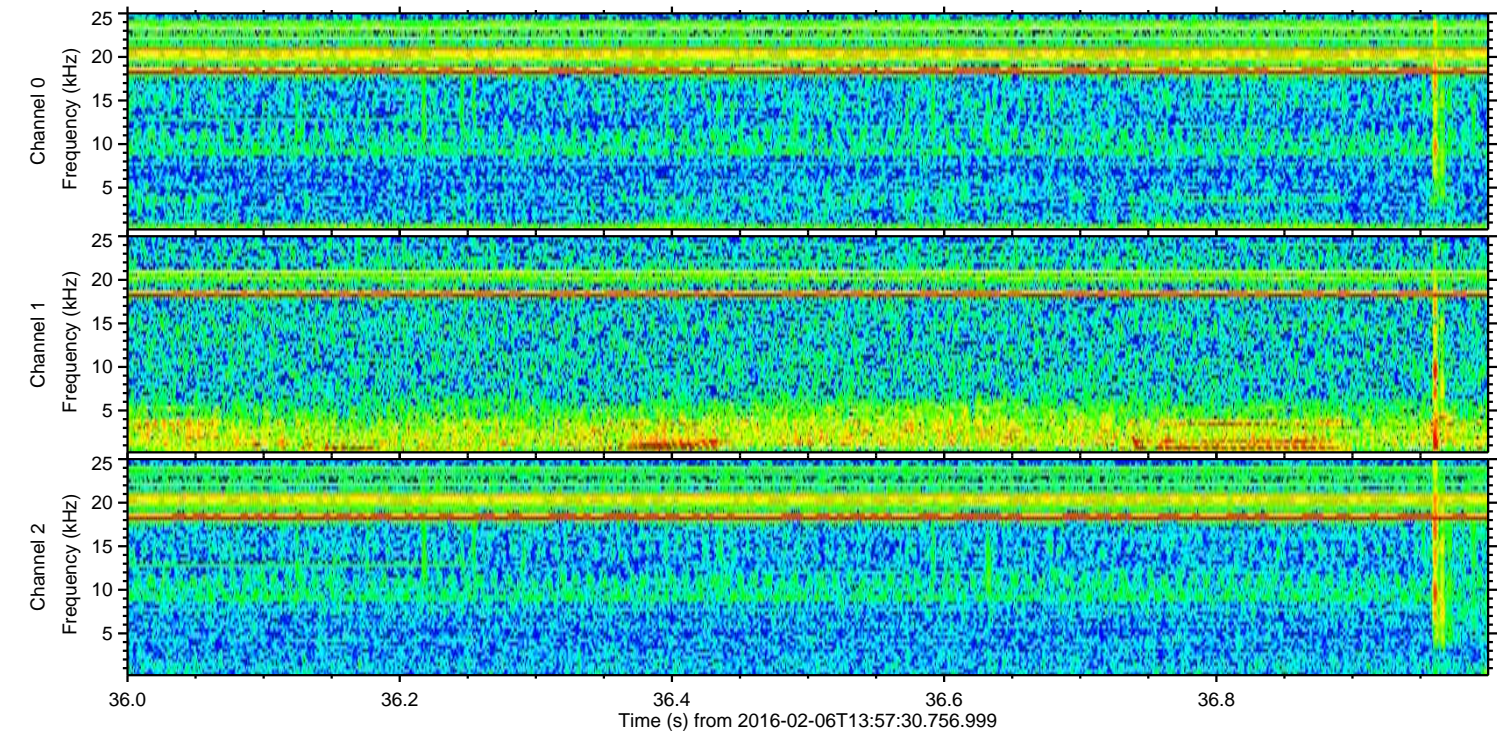
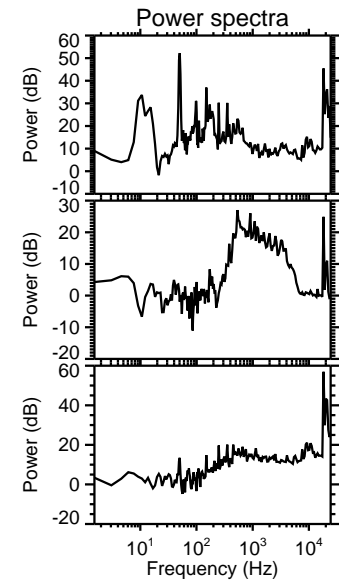
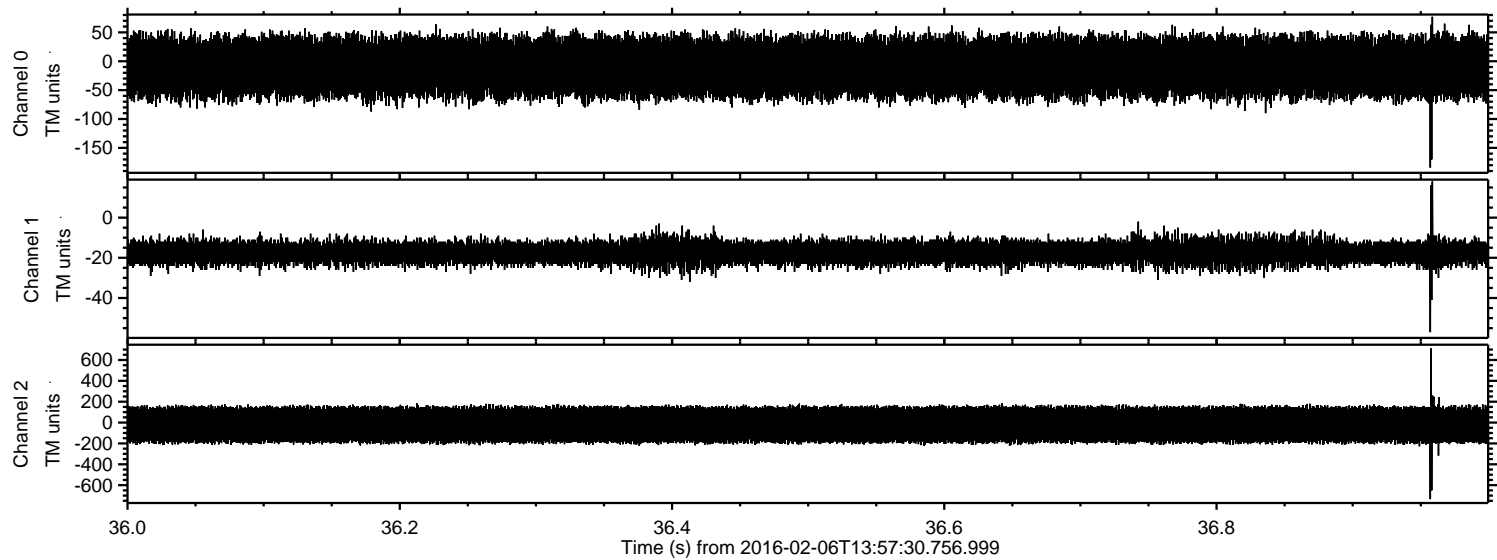



ELMAVAN 3D WAVEFORMS (Measured data sampled at 50 kHz) 51000 packets of 144 samples from 2016-02-06T13:57:30.756.999. Part 119/147

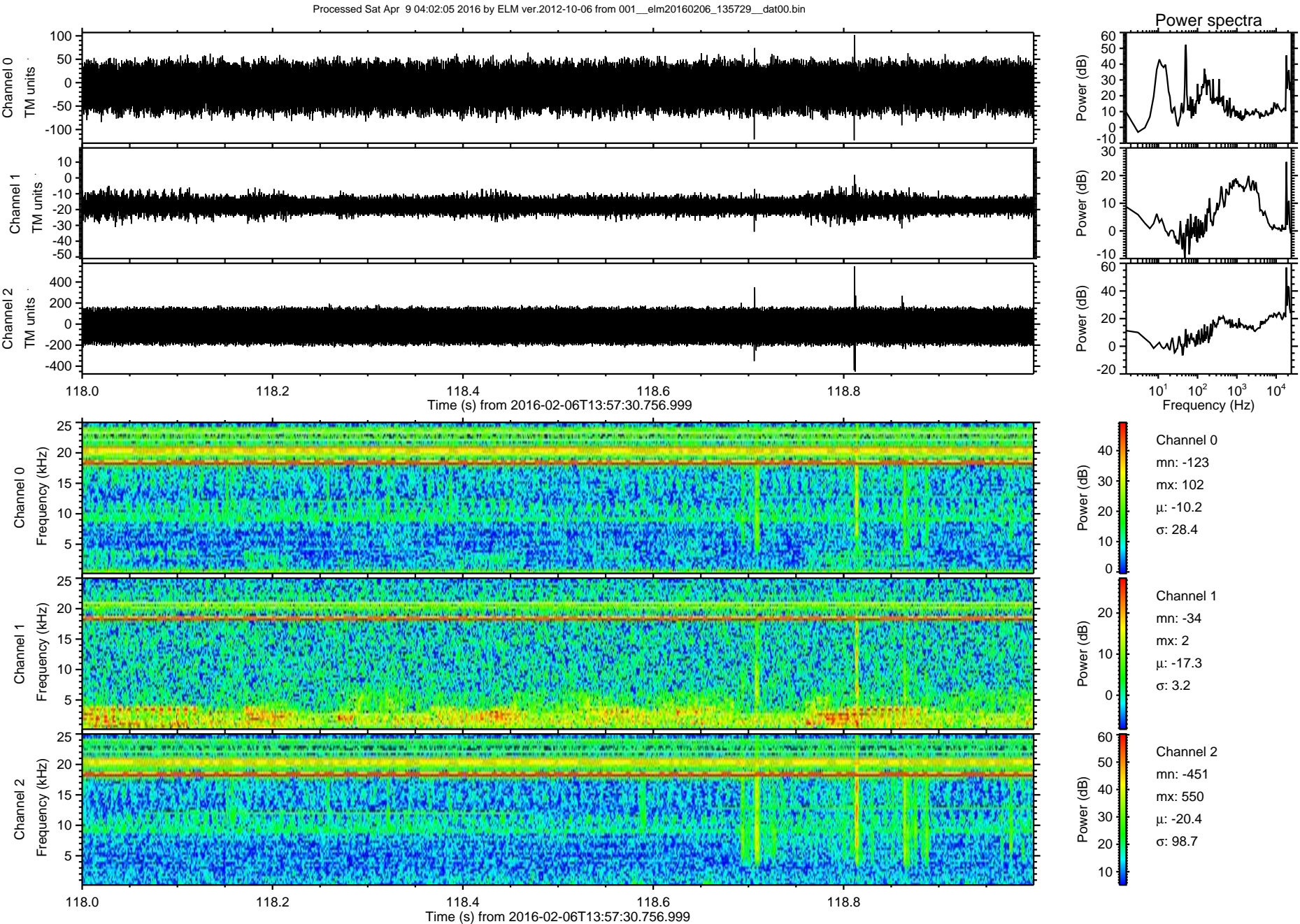



Processed Sat Apr 9 04:02:06 2016 by ELM ver.2012-10-06 from 001\_\_elm20160206\_135729\_\_dat00.bin

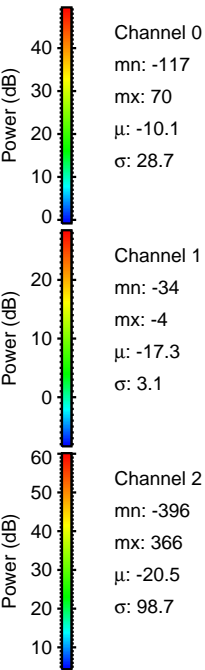
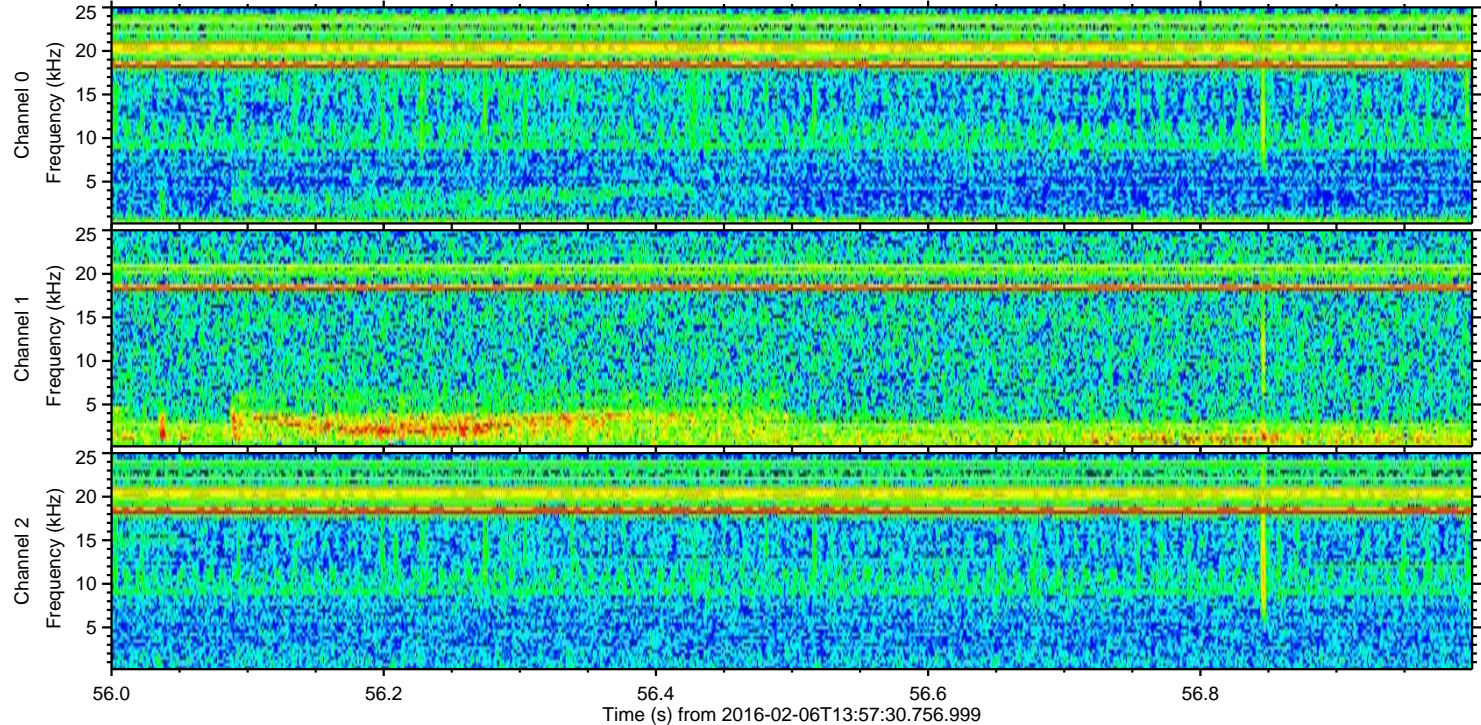
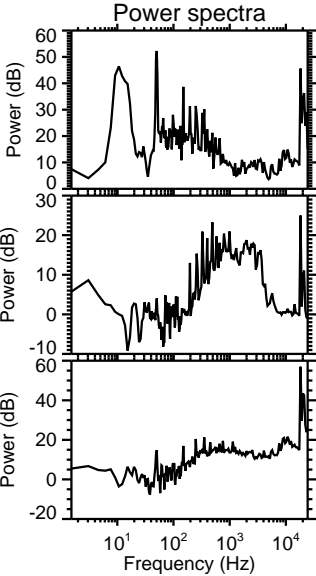
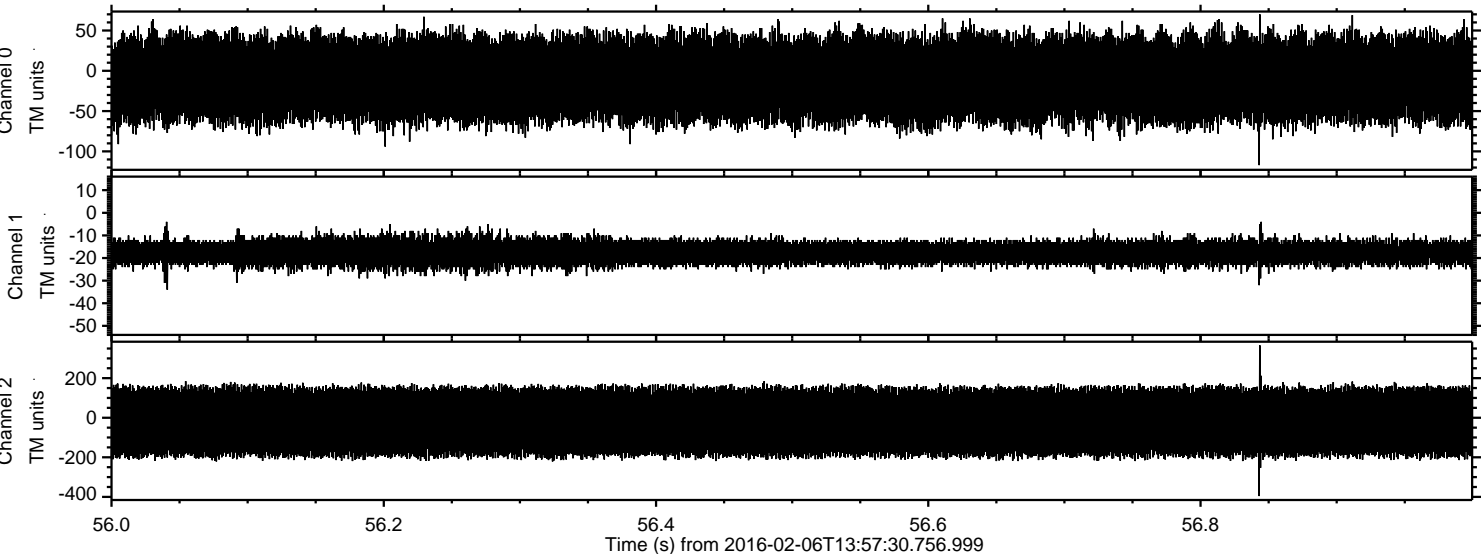



Processed Sat Apr 9 04:02:07 2016 by ELM ver.2012-10-06 from 001\_\_elm20160206\_135729\_\_dat00.bin

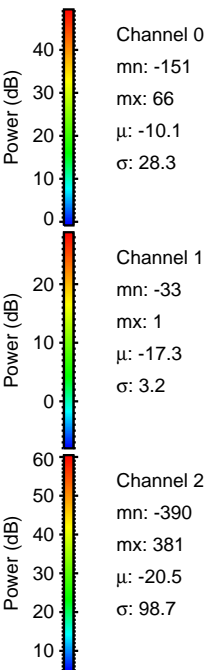
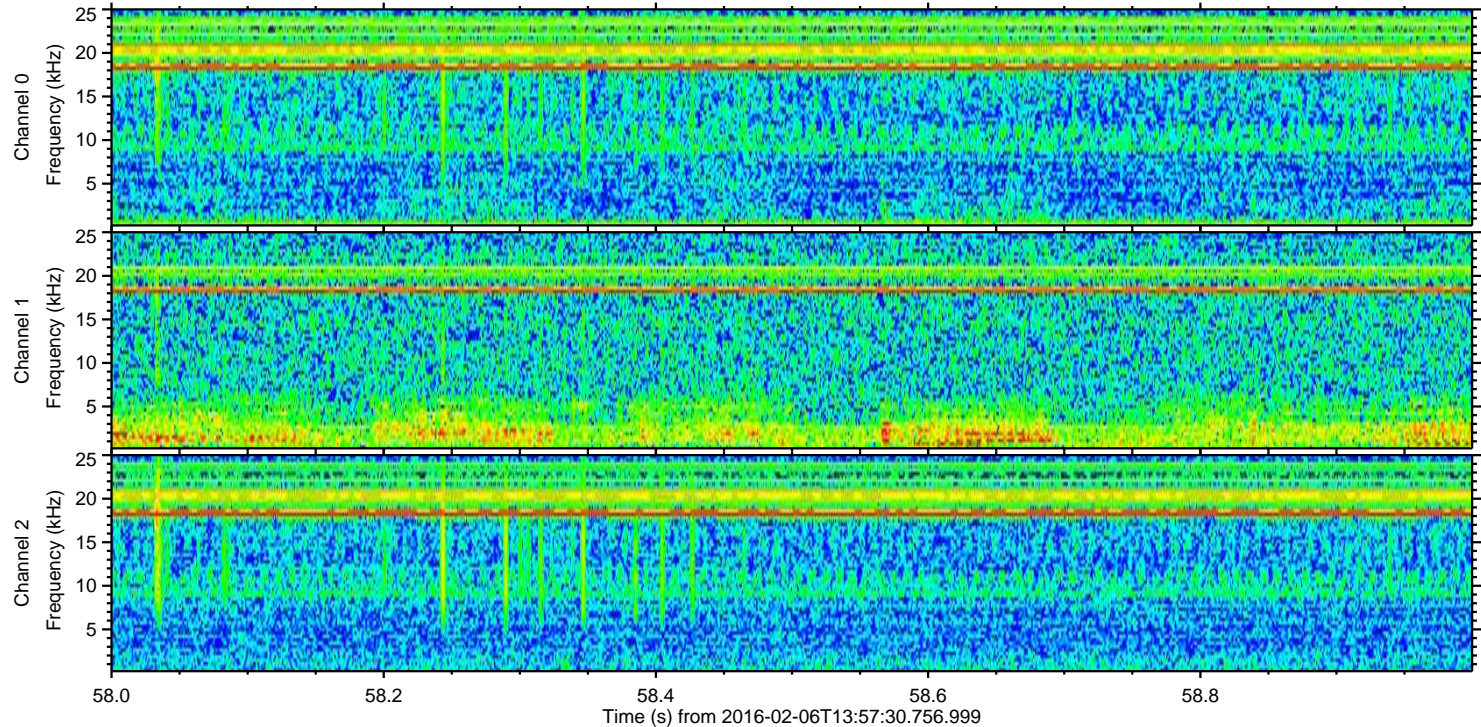
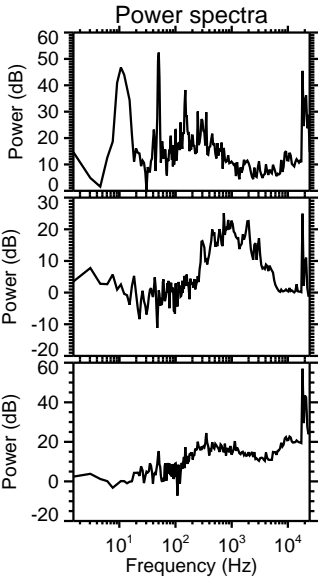
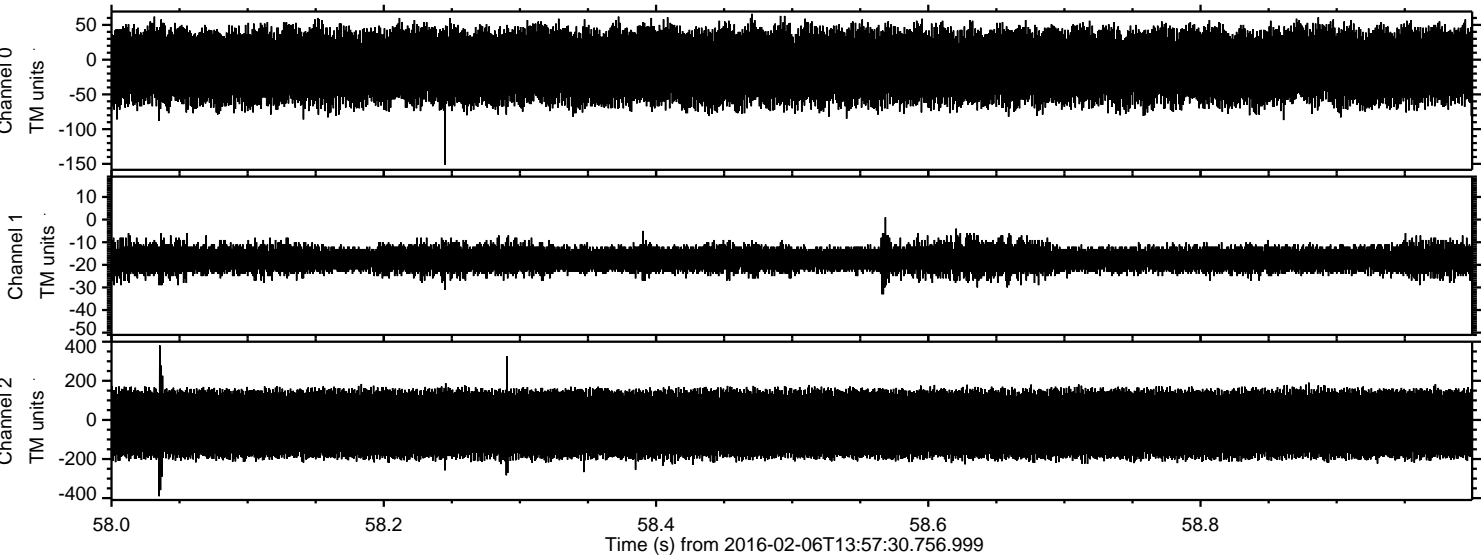



Processed Sat Apr 9 04:02:08 2016 by ELM ver.2012-10-06 from 001\_\_elm20160206\_135729\_\_dat00.bin

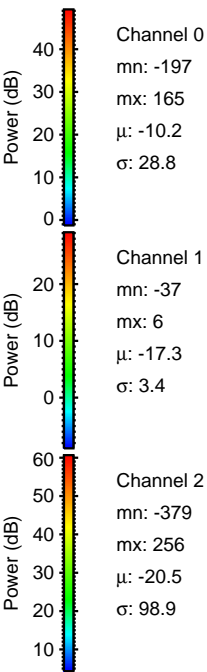
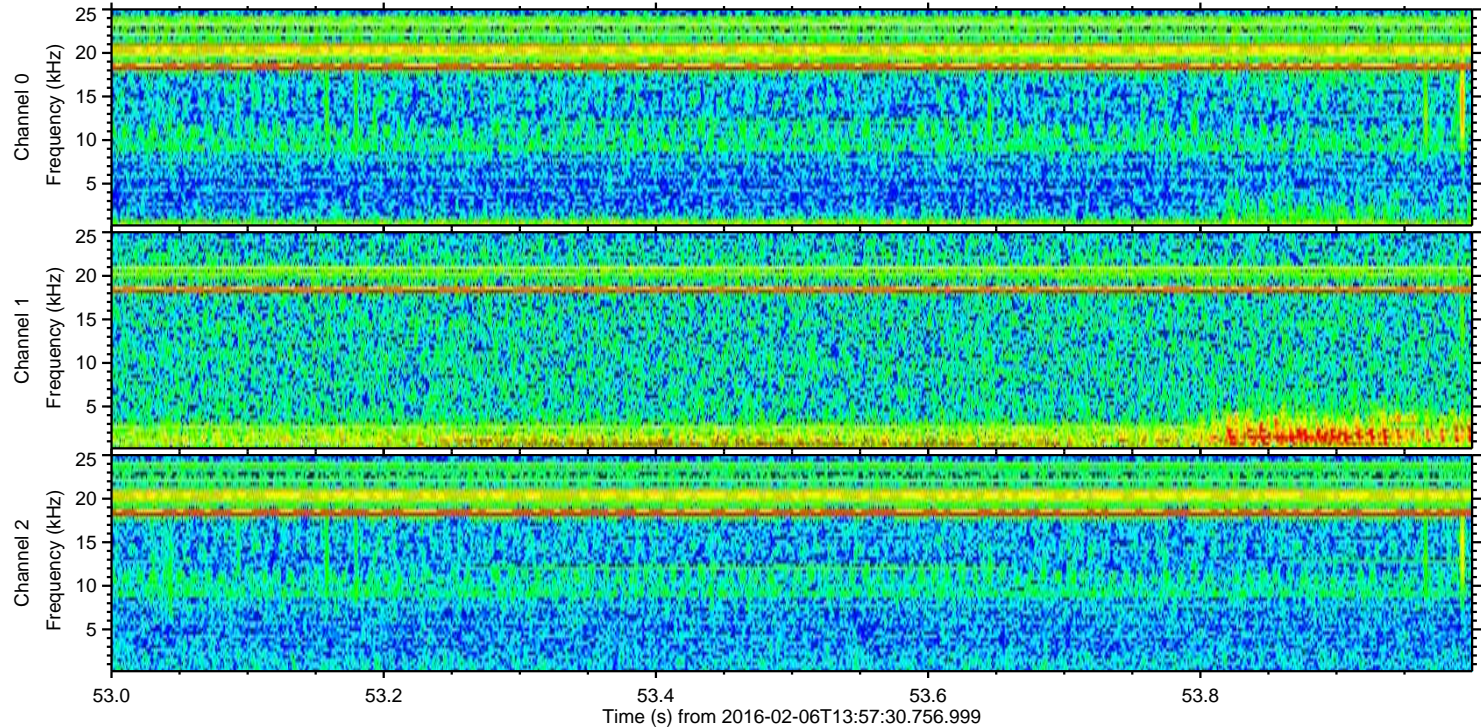
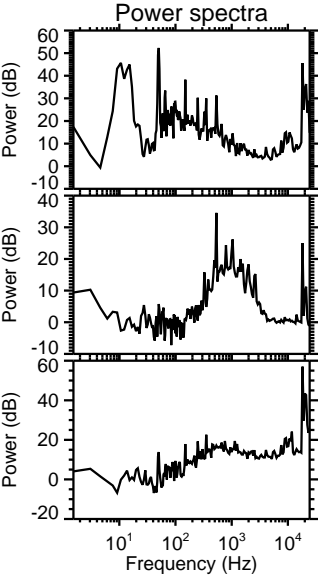
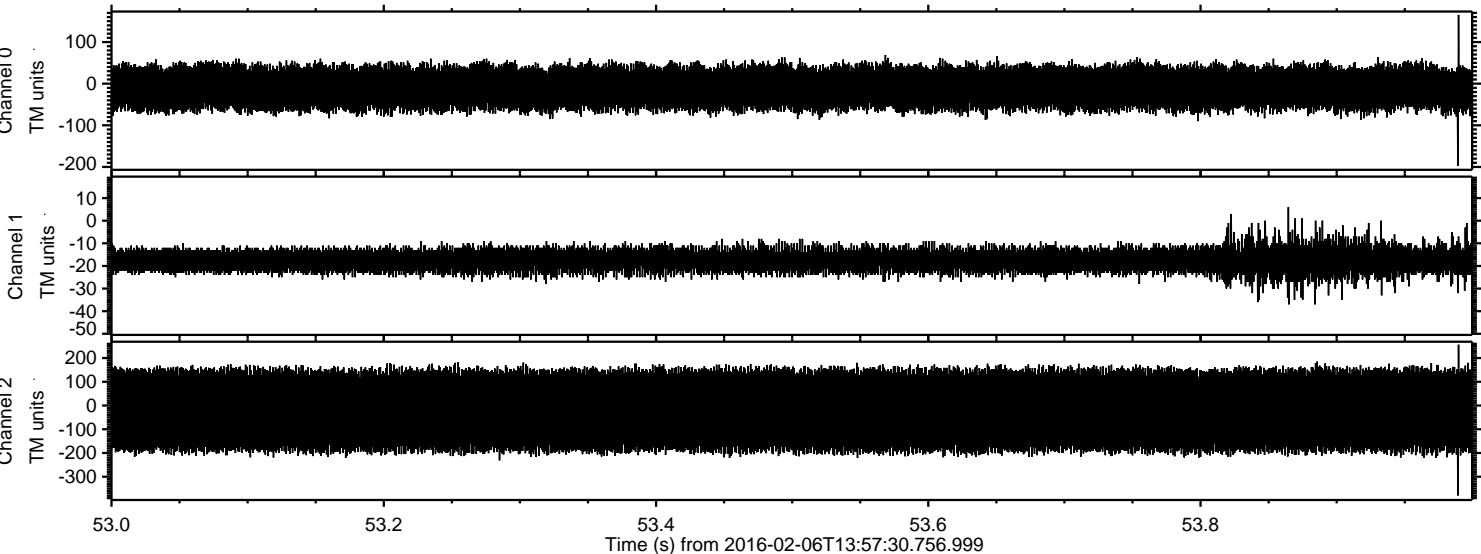



Processed Sat Apr 9 04:02:08 2016 by ELM ver.2012-10-06 from 001\_\_elm20160206\_135729\_\_dat00.bin

