

ELMAVAN 3D WAVEFORMS (Measured data sampled at 50 kHz) 51000 packets of 144 samples from 2016-02-06T12:42:27.577.999.

Processed Sat Apr 9 03:46:38 2016 by ELM ver.2012-10-06 from 001__elm20160206_124226__dat00.bin

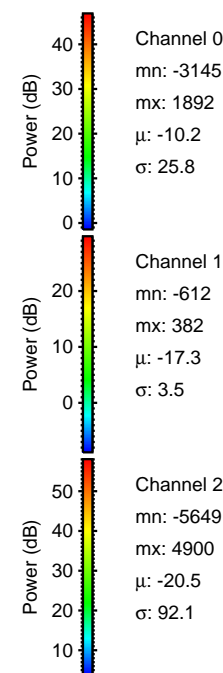
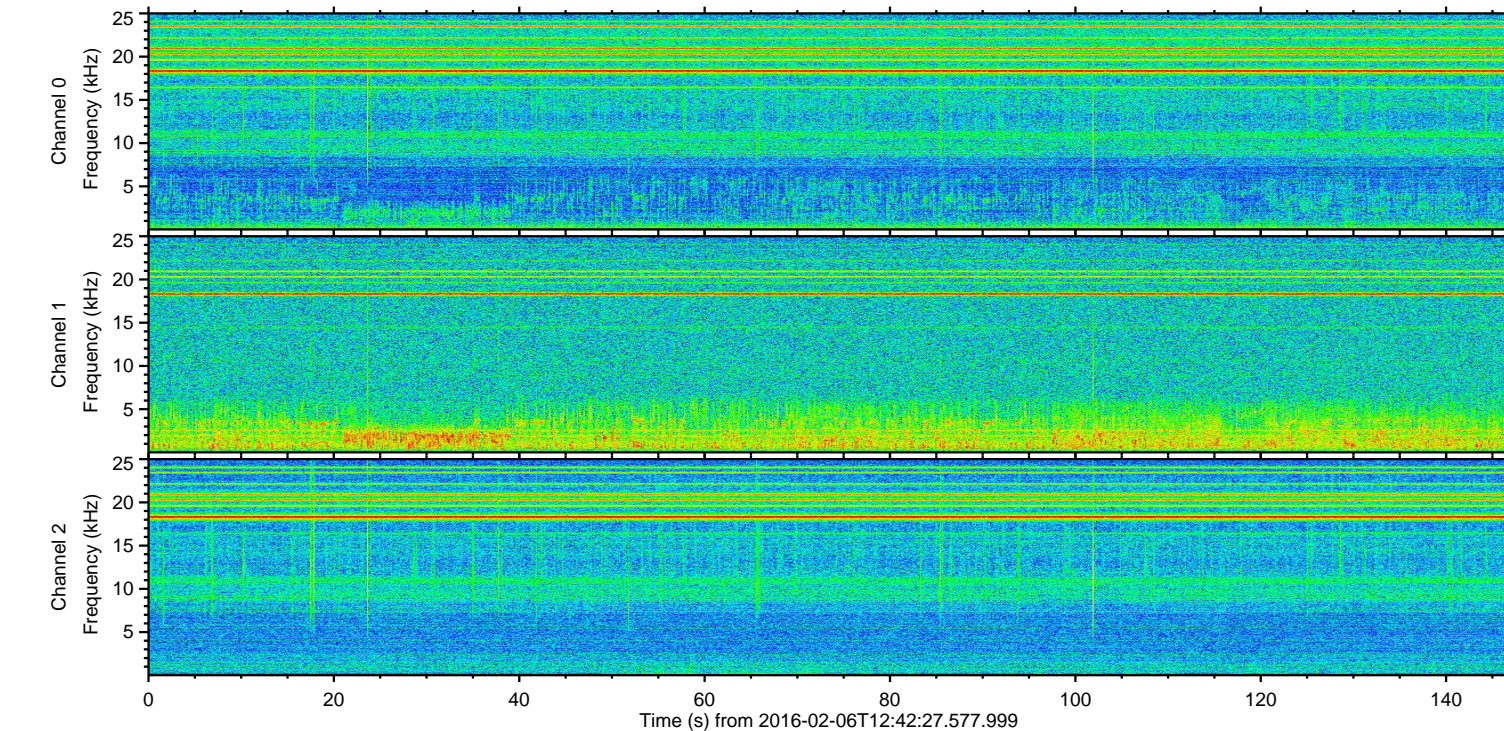
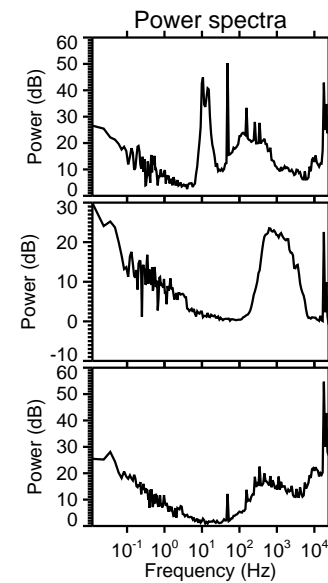
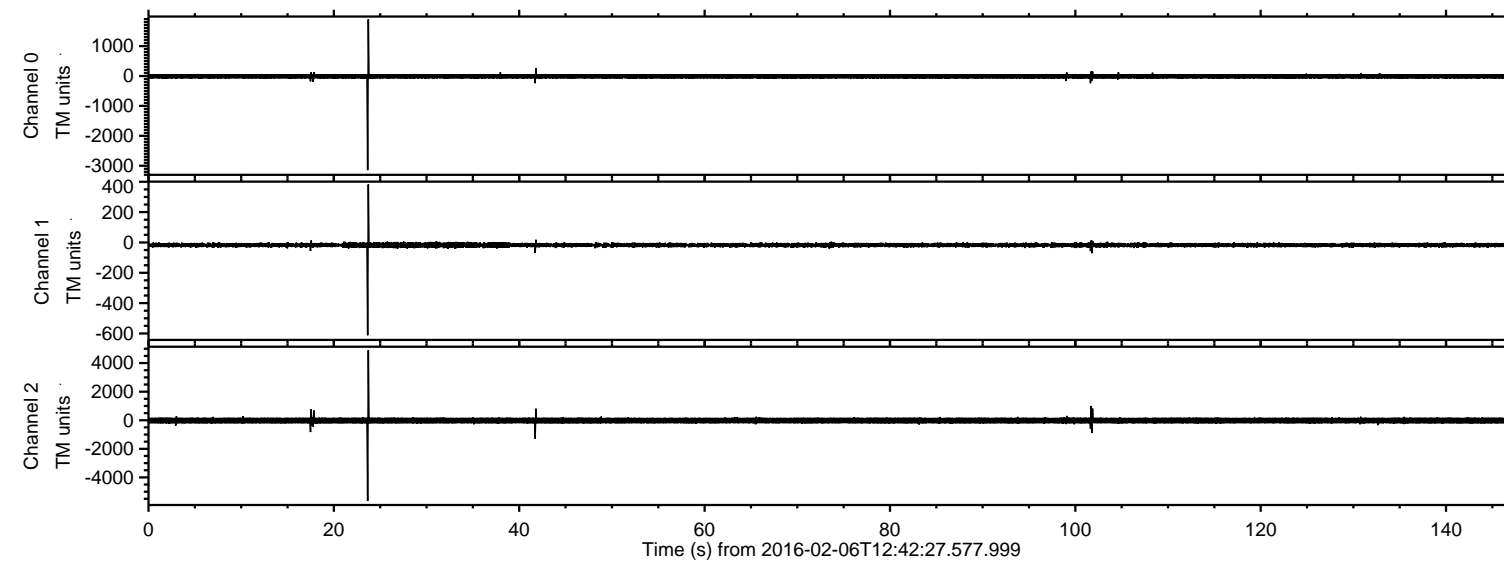

Channel 0
mn: -3145
mx: 1892
 μ : -10.2
 σ : 25.8

Channel 1
mn: -612
mx: 382
 μ : -17.3
 σ : 3.5

Channel 2
mn: -5649
mx: 4900
 μ : -20.5
 σ : 92.1

Processed Sat Apr 9 03:46:50 2016 by ELM ver.2012-10-06 from 001__elm20160206_124226__dat00.bin

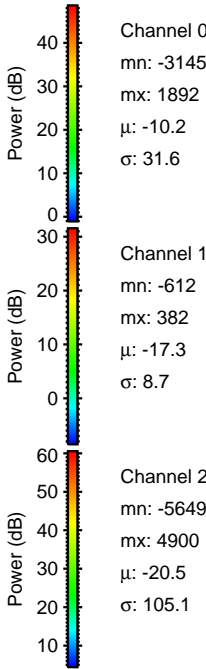
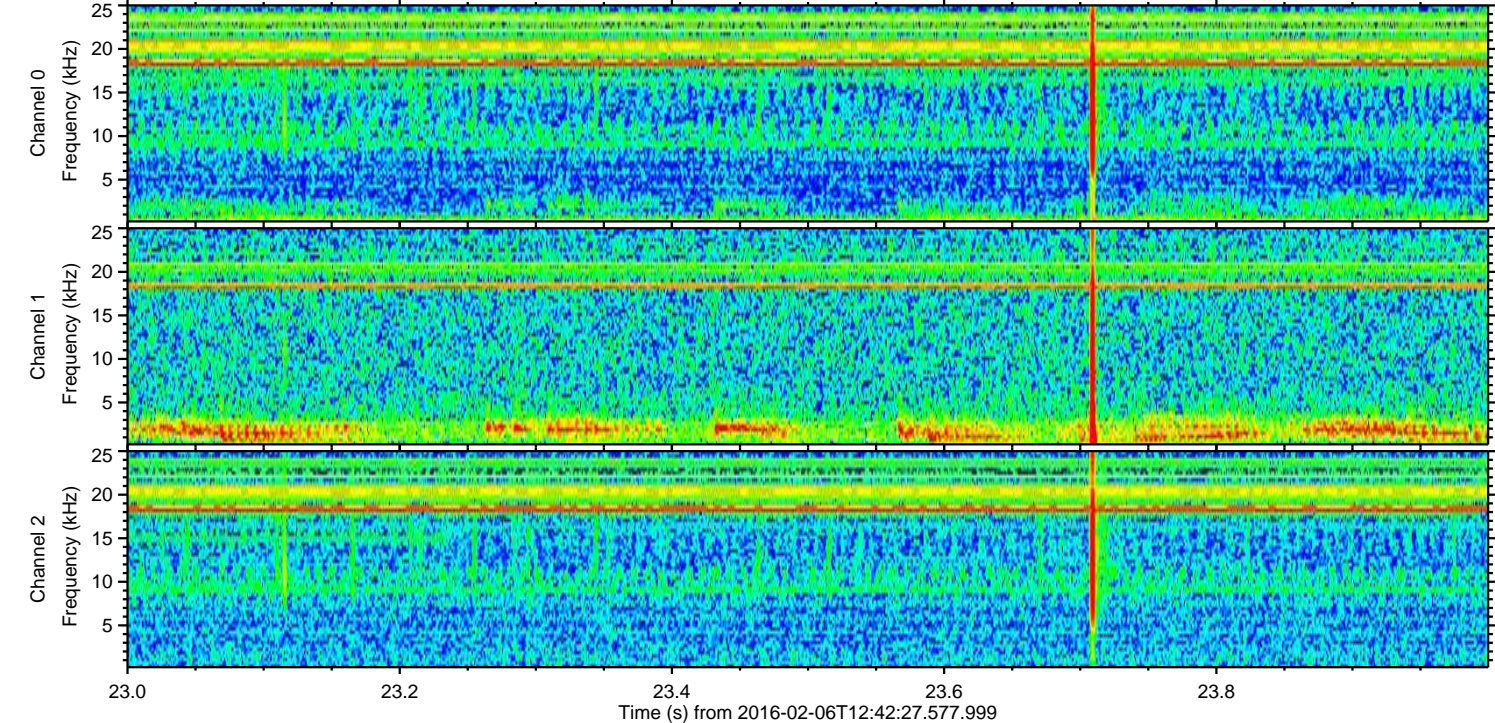
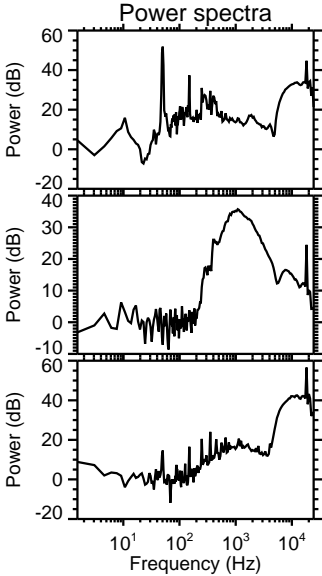
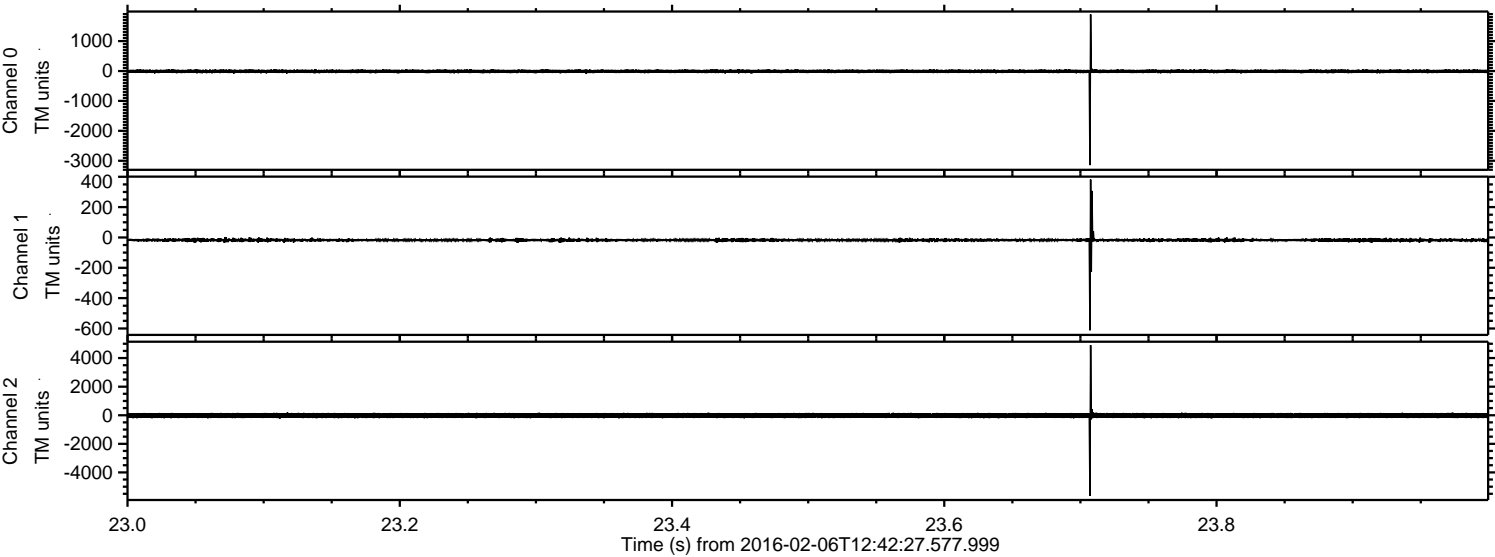

Channel 0
mn: -3145
mx: 1892
 μ : -10.2
 σ : 31.6

Channel 1
mn: -612
mx: 382
 μ : -17.3
 σ : 8.7

Channel 2
mn: -5649
mx: 4900
 μ : -20.5
 σ : 105.1

Processed Sat Apr 9 03:46:51 2016 by ELM ver.2012-10-06 from 001__elm20160206_124226__dat00.bin

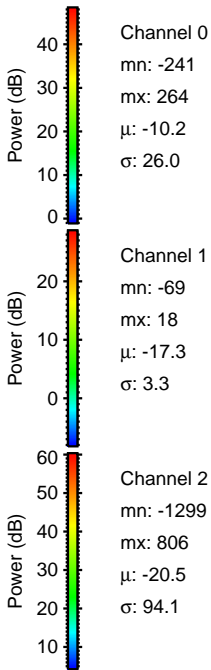
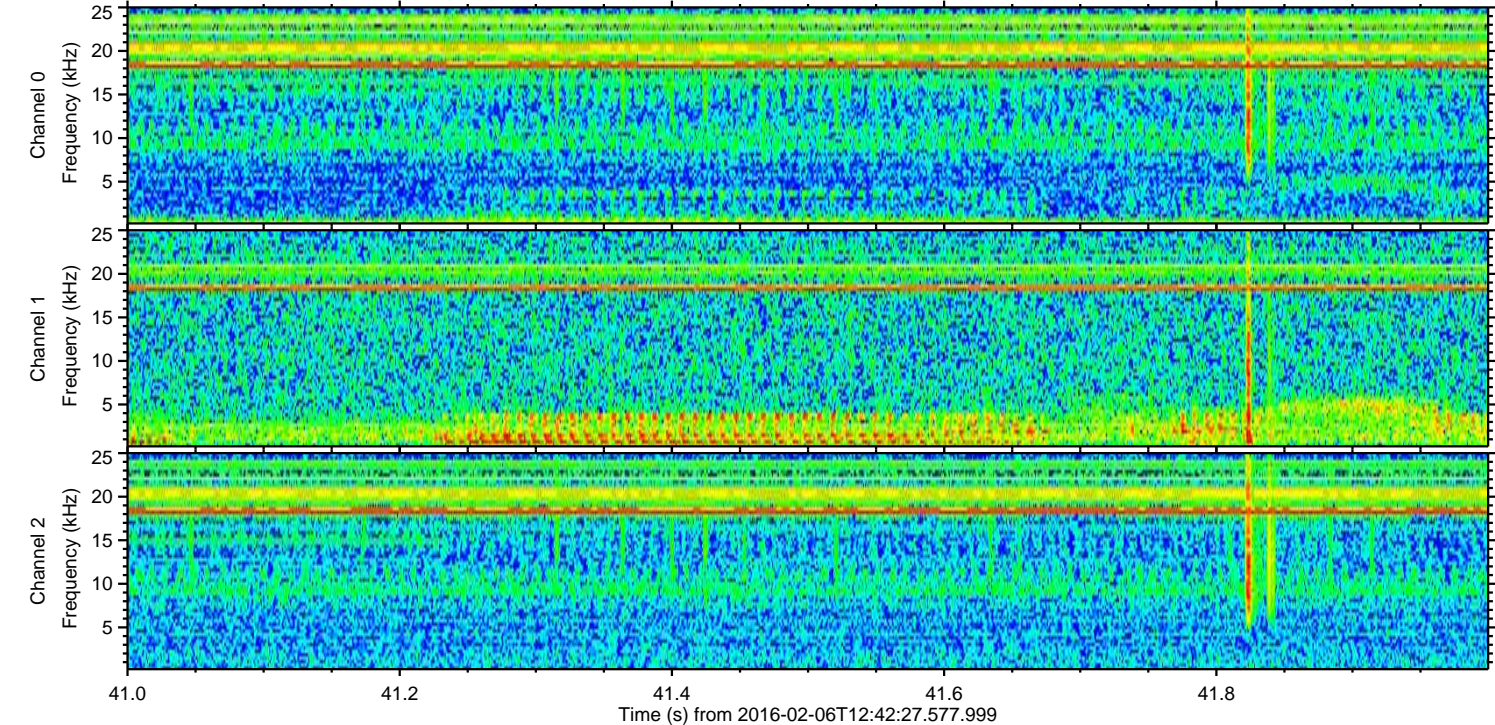
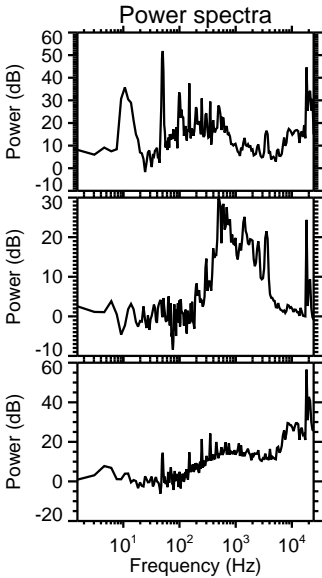
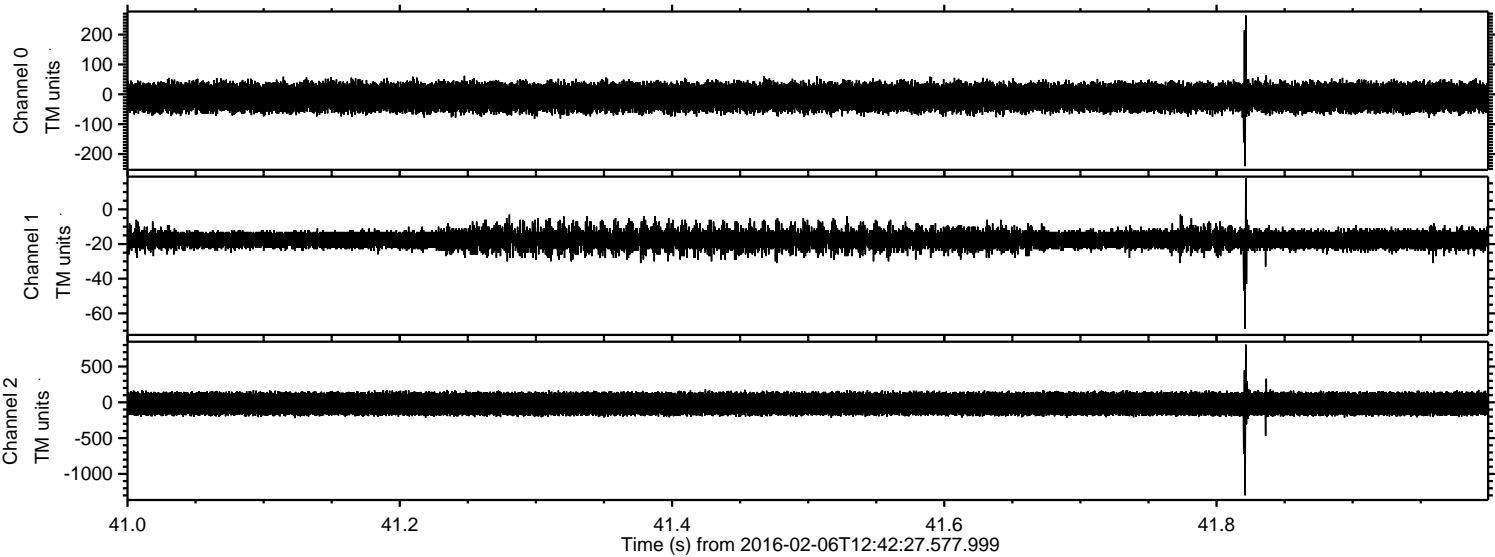

ELMAVAN 3D WAVEFORMS (Measured data sampled at 50 kHz) 51000 packets of 144 samples from 2016-02-06T12:42:27.577.999. Part 102/147

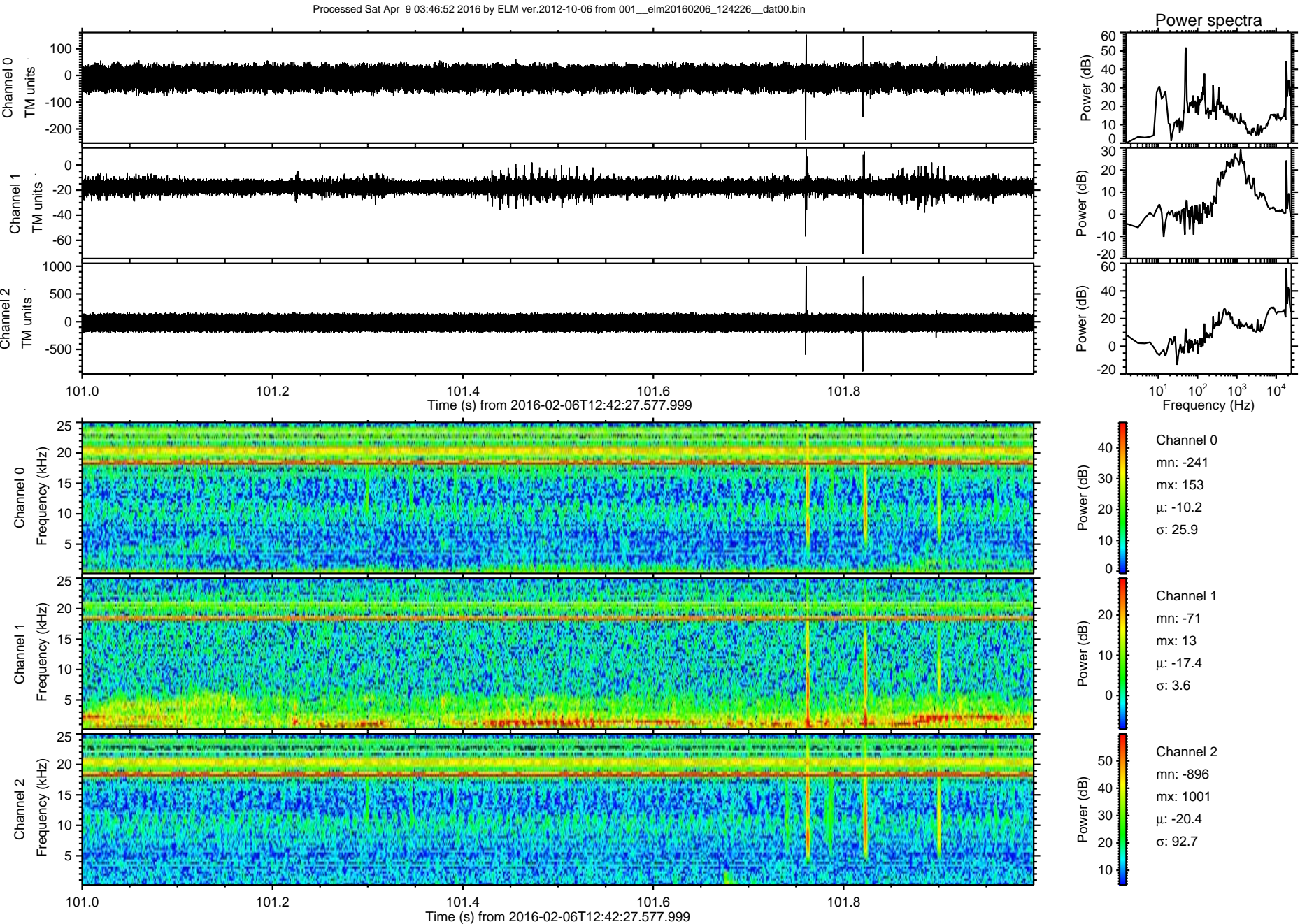

Processed Sat Apr 9 03:46:53 2016 by ELM ver.2012-10-06 from 001__elm20160206_124226__dat00.bin

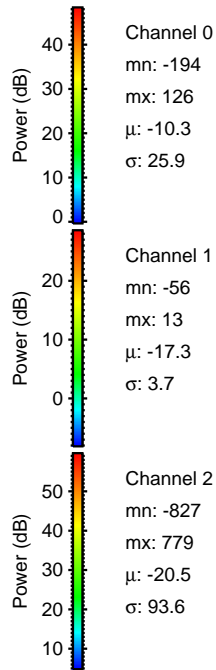
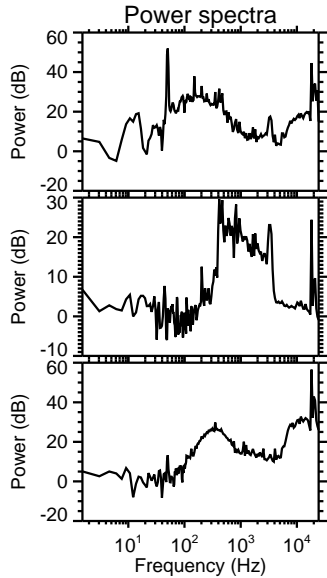
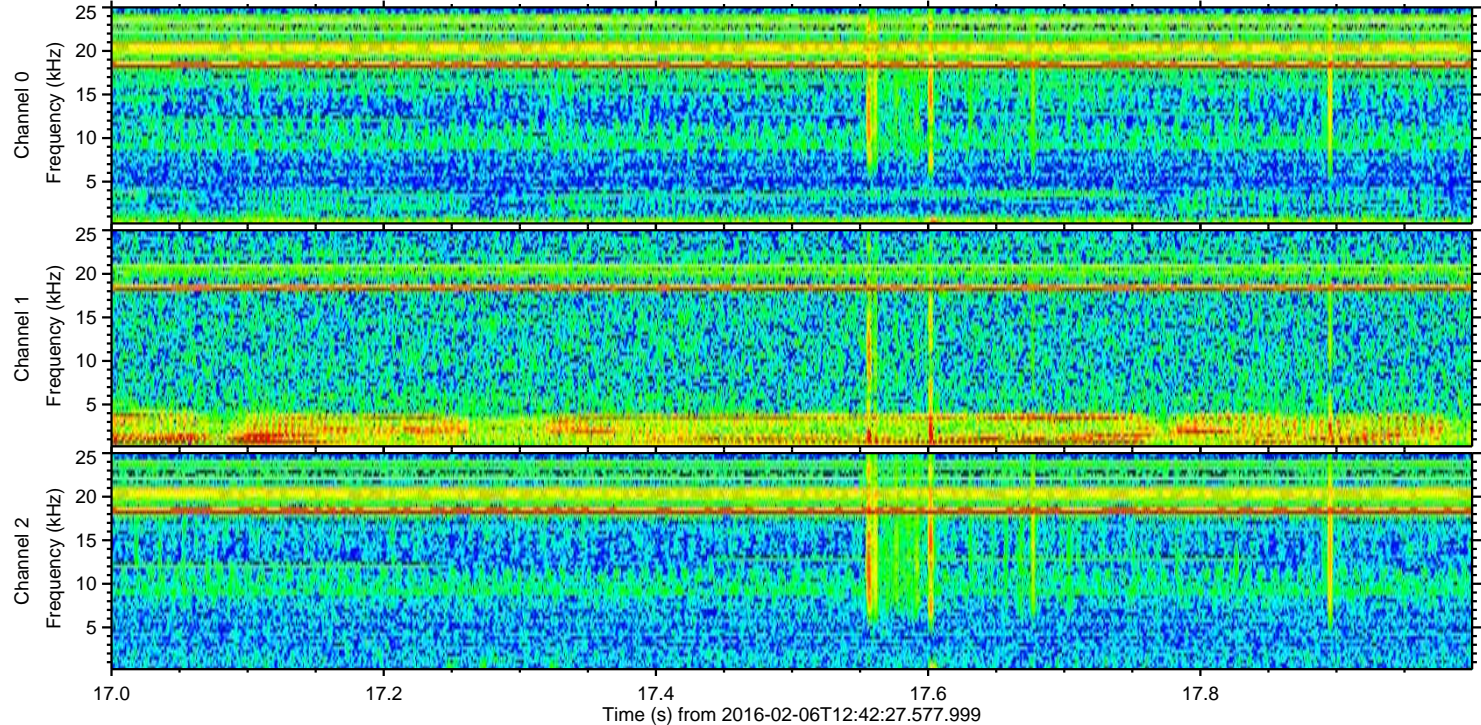
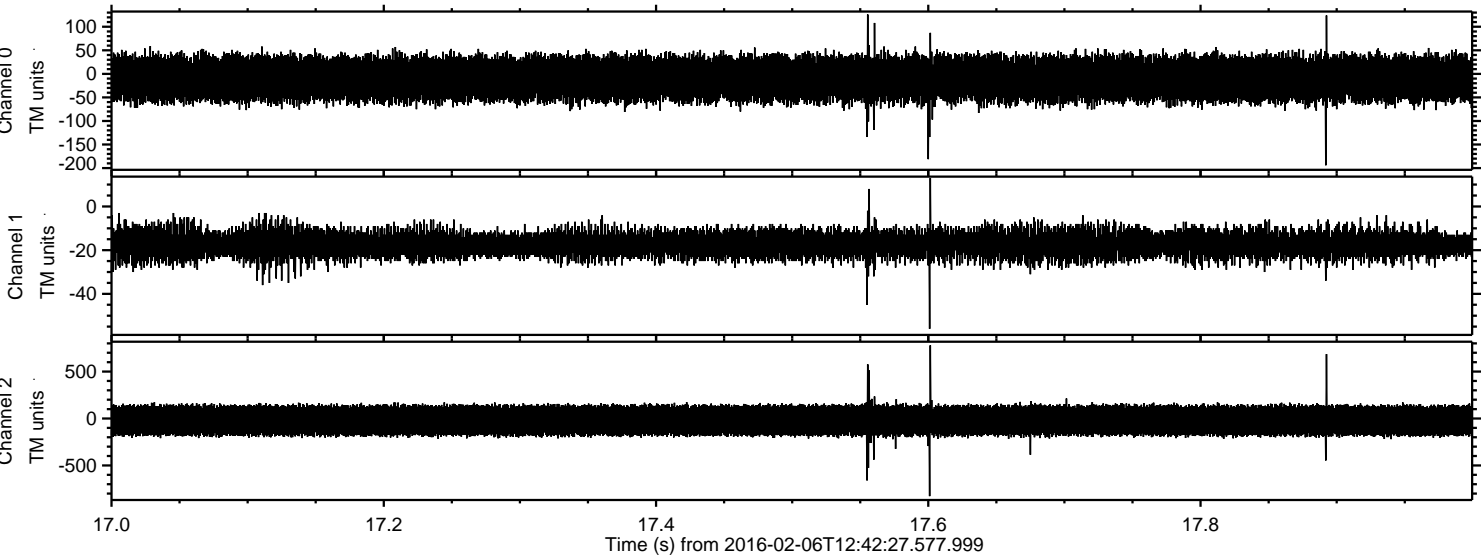

Processed Sat Apr 9 03:46:54 2016 by ELM ver.2012-10-06 from 001__elm20160206_124226__dat00.bin

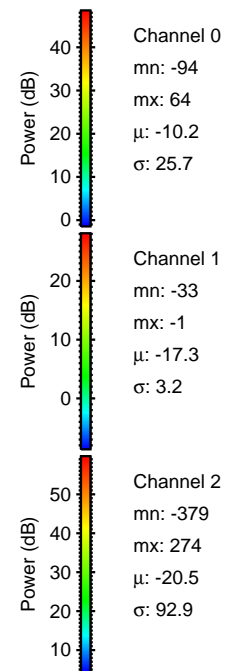
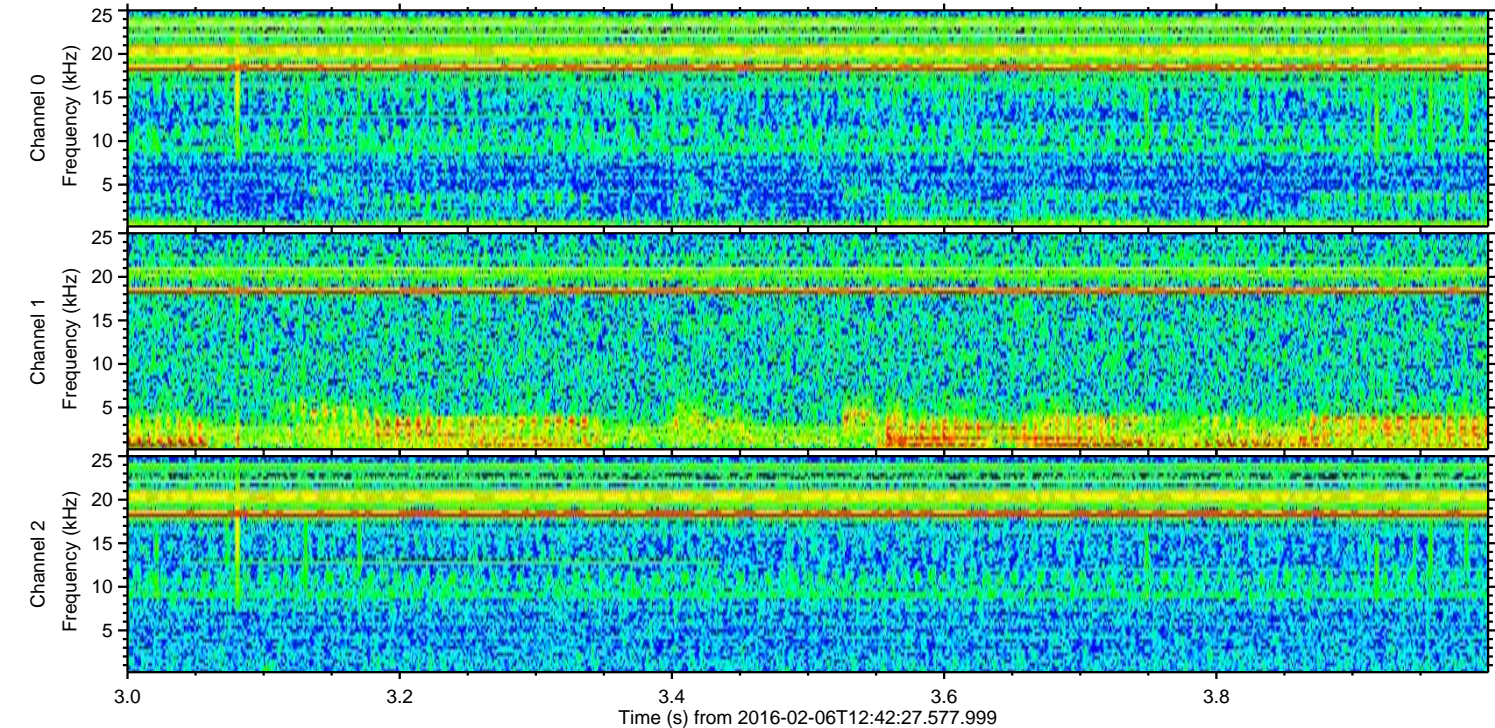
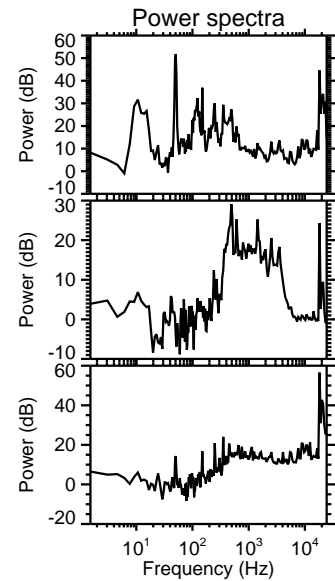
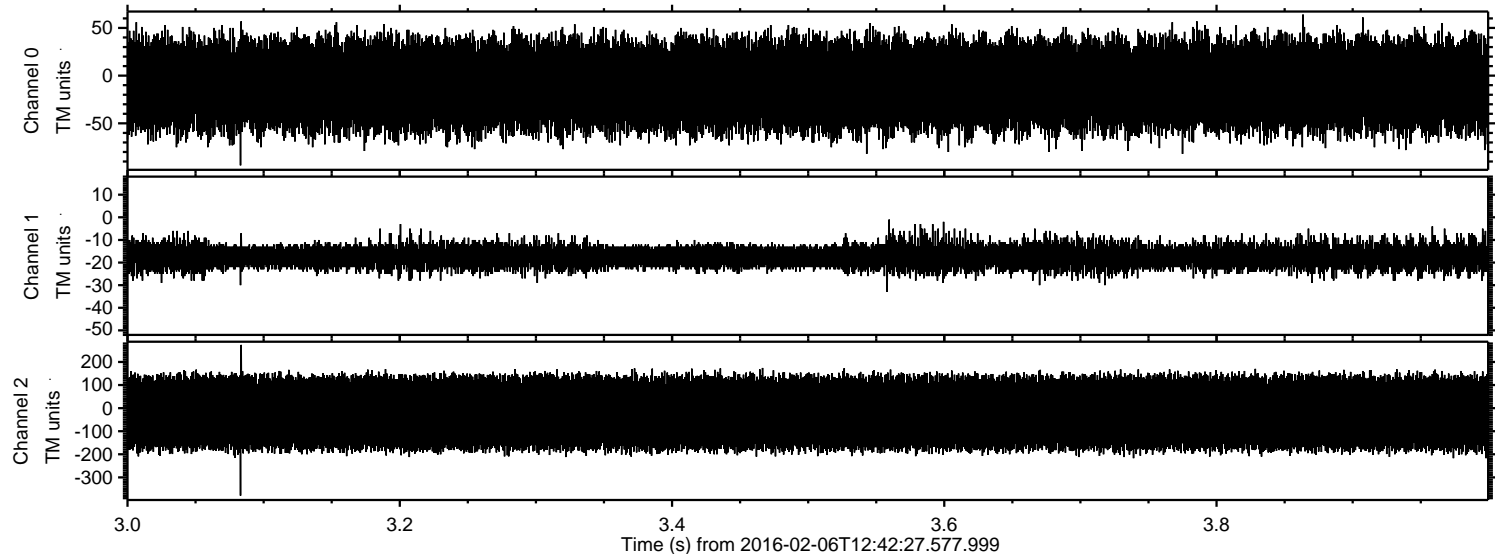

ELMAVAN 3D WAVEFORMS (Measured data sampled at 50 kHz) 51000 packets of 144 samples from 2016-02-06T12:42:27.577.999. Part 133/147

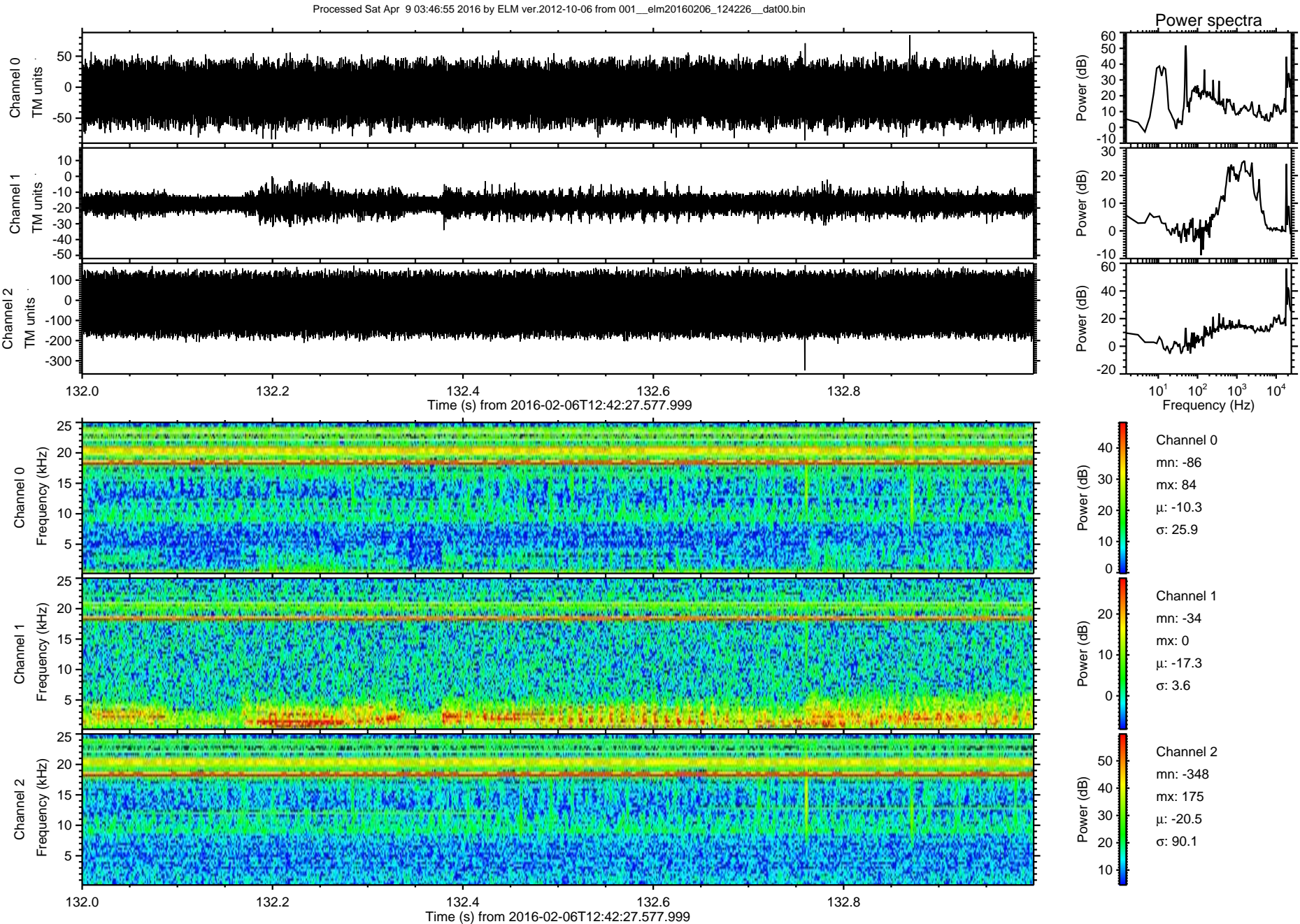

ELMAVAN 3D WAVEFORMS (Measured data sampled at 50 kHz) 51000 packets of 144 samples from 2016-02-06T12:42:27.577.999. Part 100/147

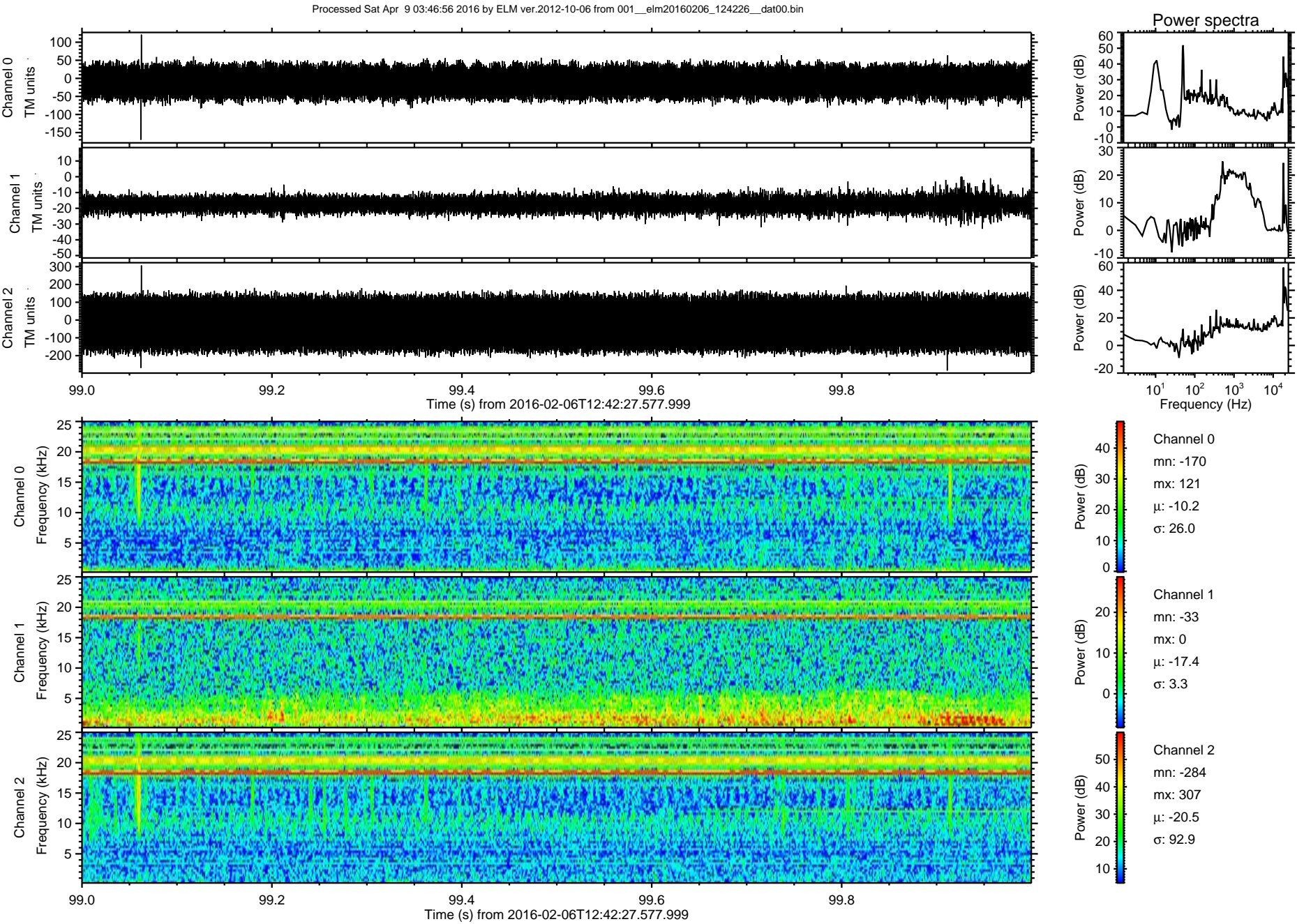

Processed Sat Apr 9 03:46:57 2016 by ELM ver.2012-10-06 from 001__elm20160206_124226__dat00.bin

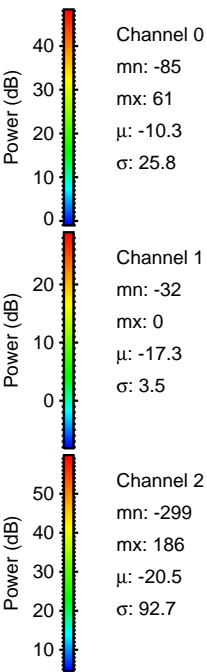
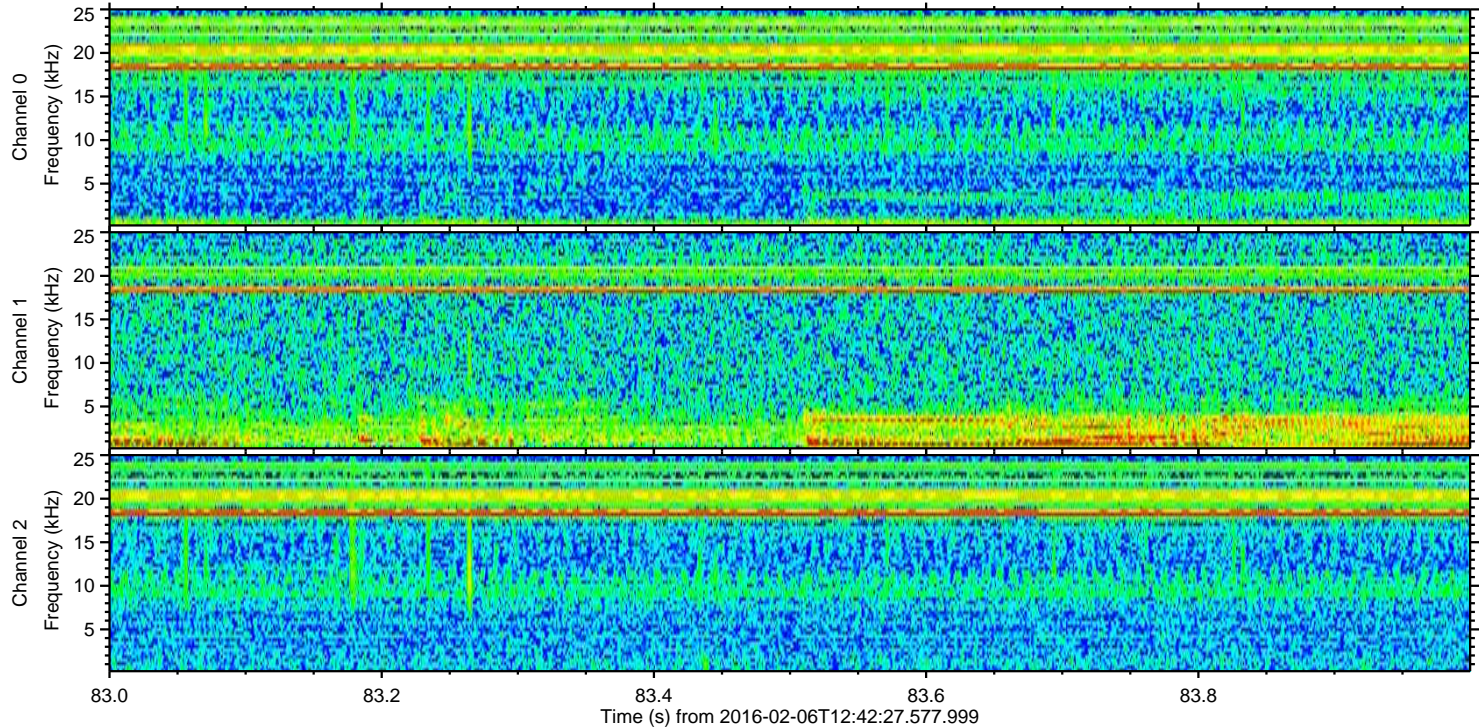
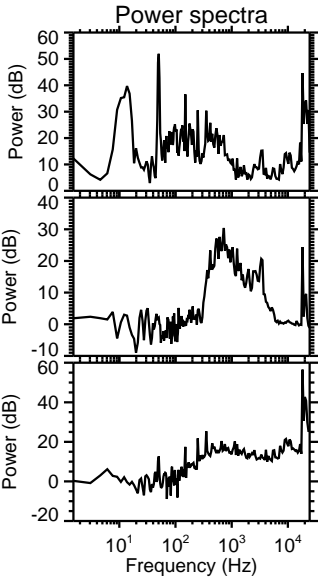
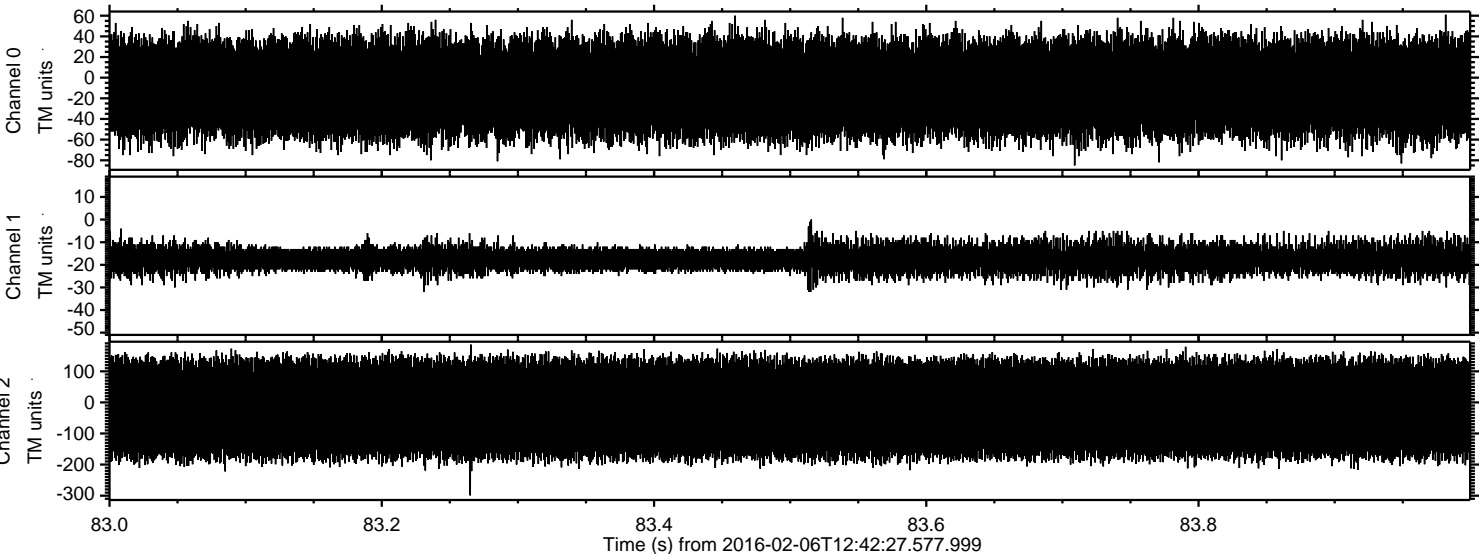

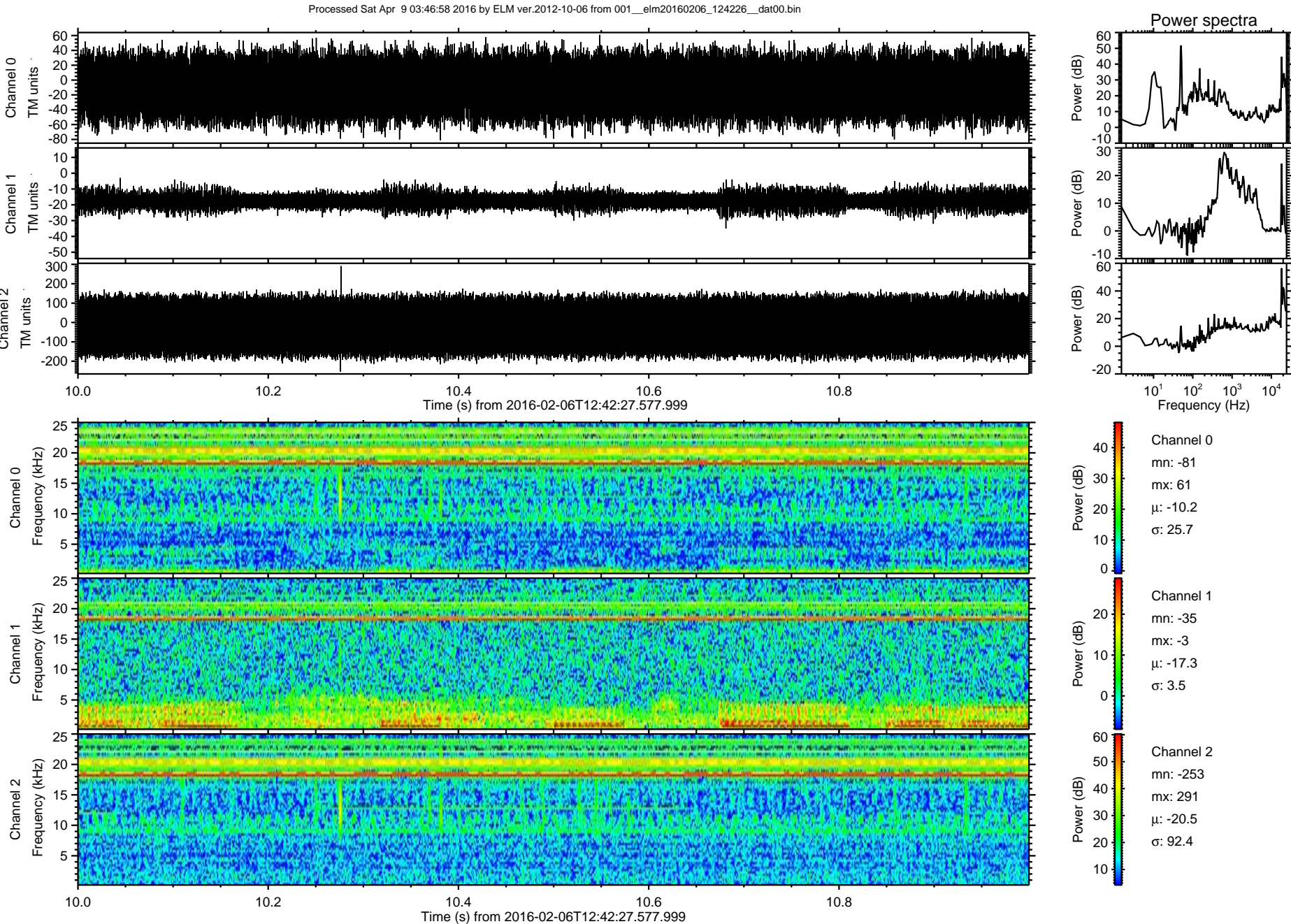

ELMAVAN 3D WAVEFORMS (Measured data sampled at 50 kHz) 51000 packets of 144 samples from 2016-02-06T12:42:27.577.999. Part 104/147

