

ELMAVAN 3D WAVEFORMS (Measured data sampled at 50 kHz) 51000 packets of 144 samples from 2016-02-06T02:37:01.817.000.

Processed Sat Apr 9 01:44:39 2016 by ELM ver.2012-10-06 from 001__elm20160206_023700__dat00.bin

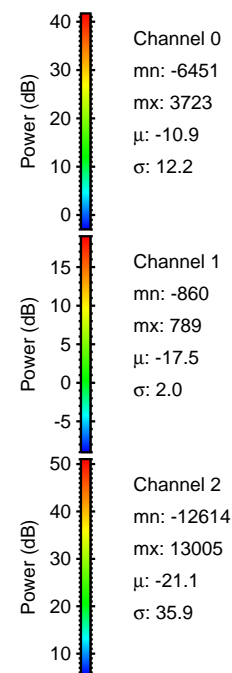

Processed Sat Apr 9 01:44:51 2016 by ELM ver.2012-10-06 from 001__elm20160206_023700__dat00.bin

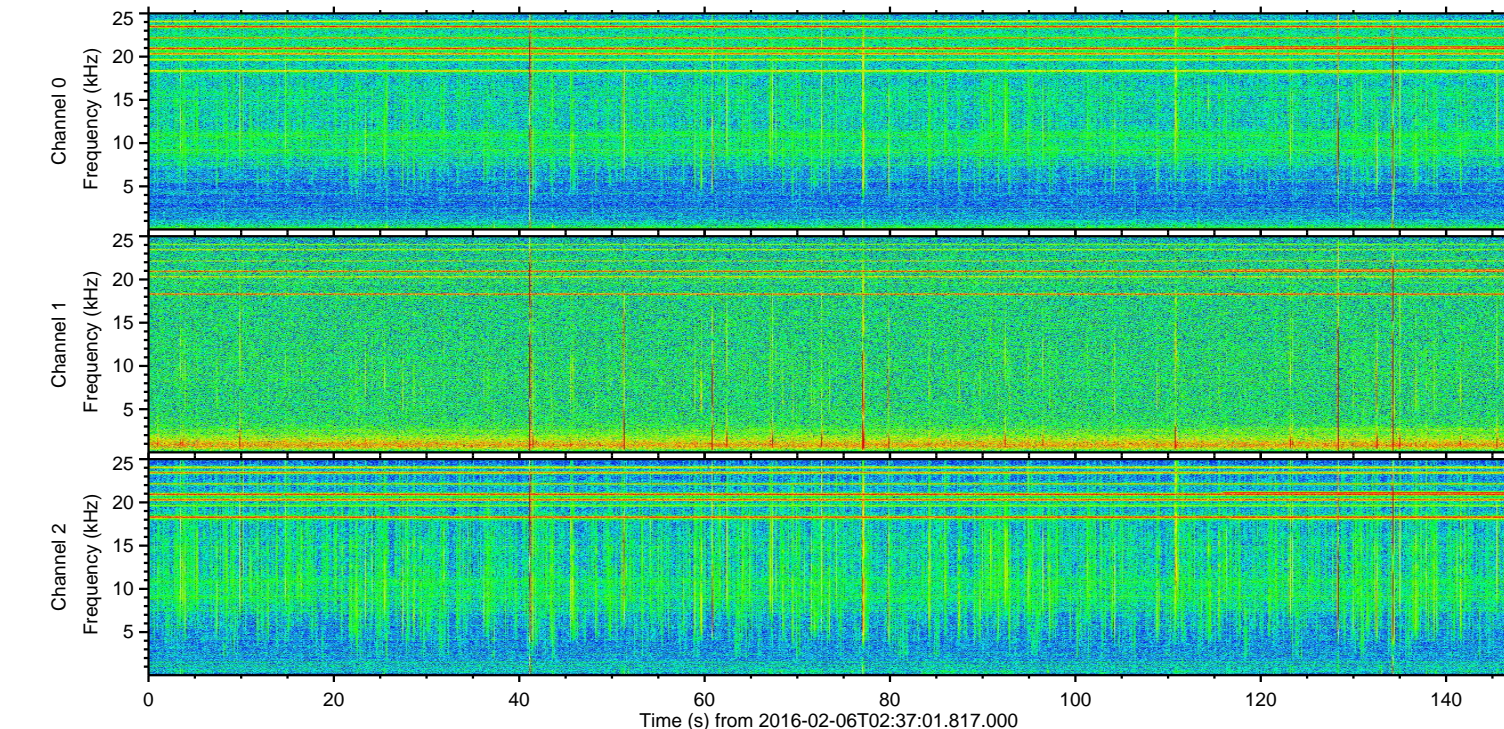
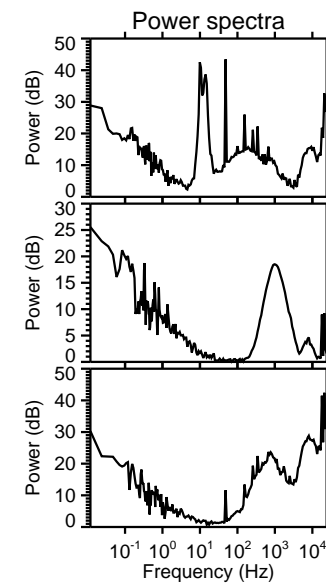
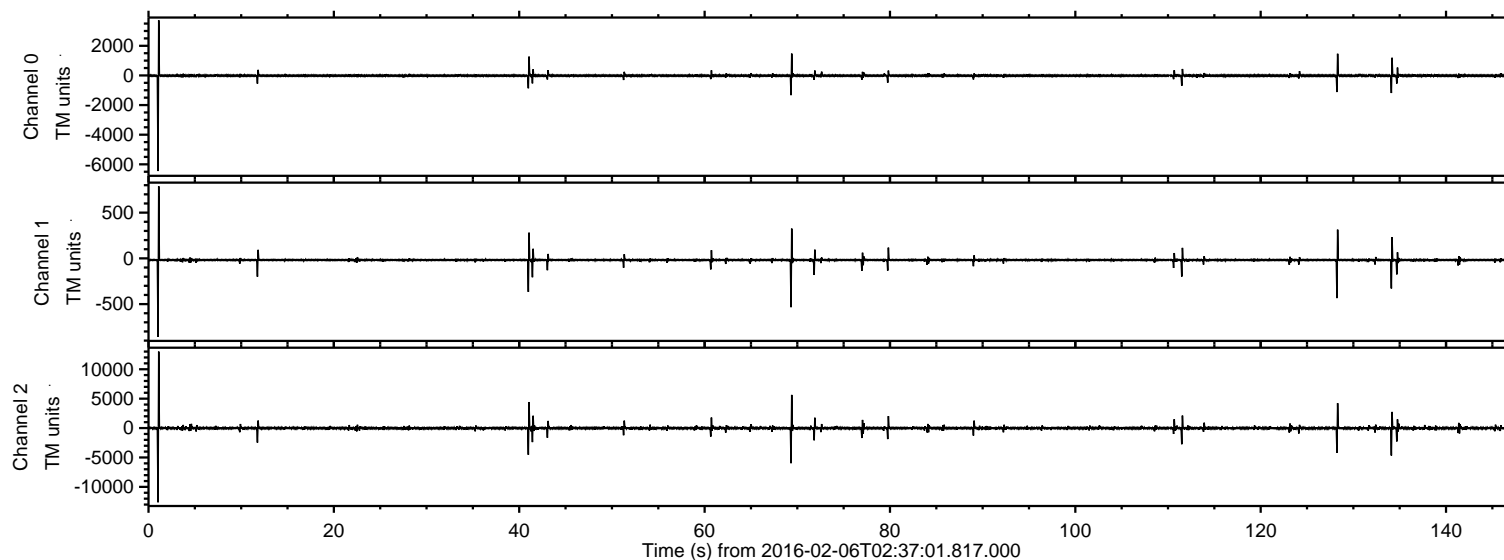
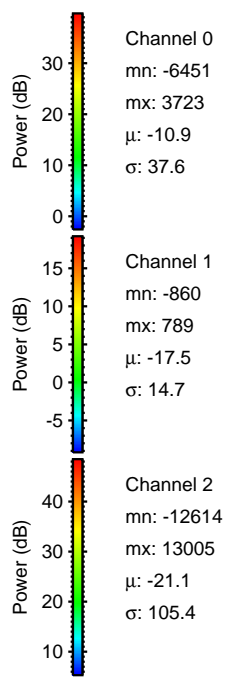
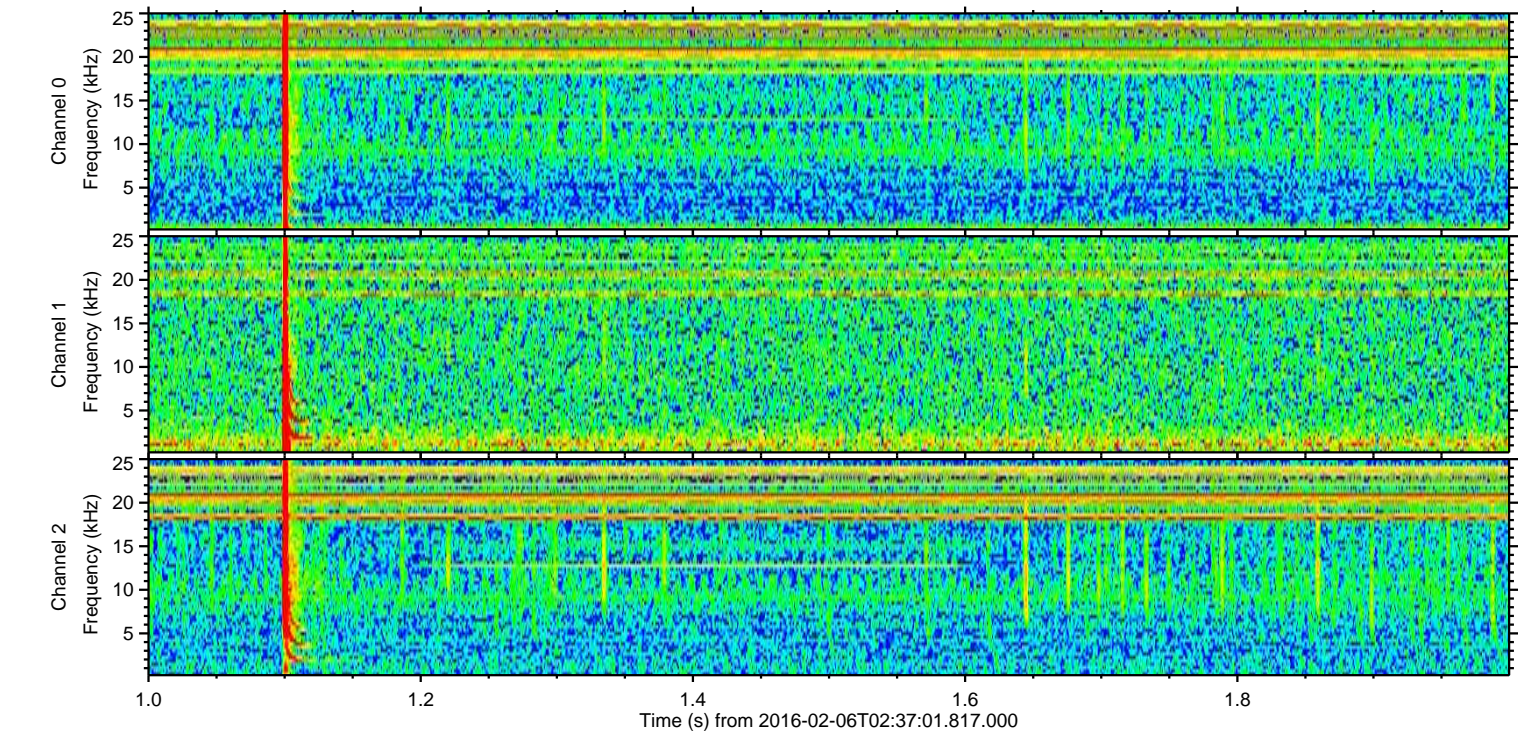
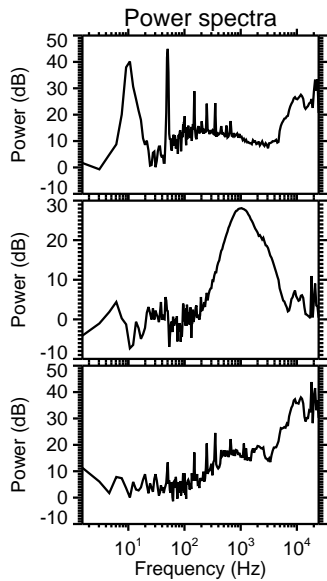
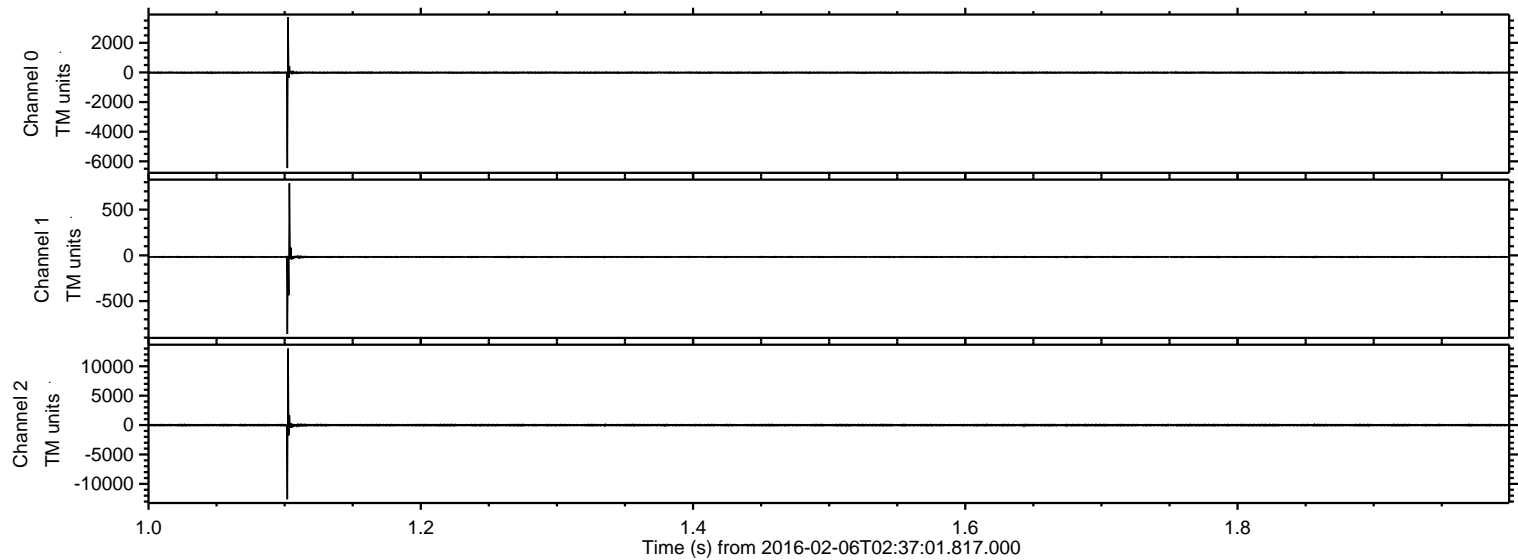

Processed Sat Apr 9 01:44:52 2016 by ELM ver.2012-10-06 from 001__elm20160206_023700__dat00.bin

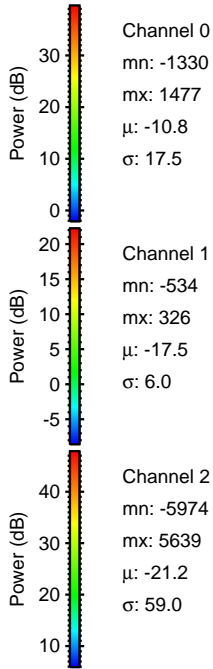
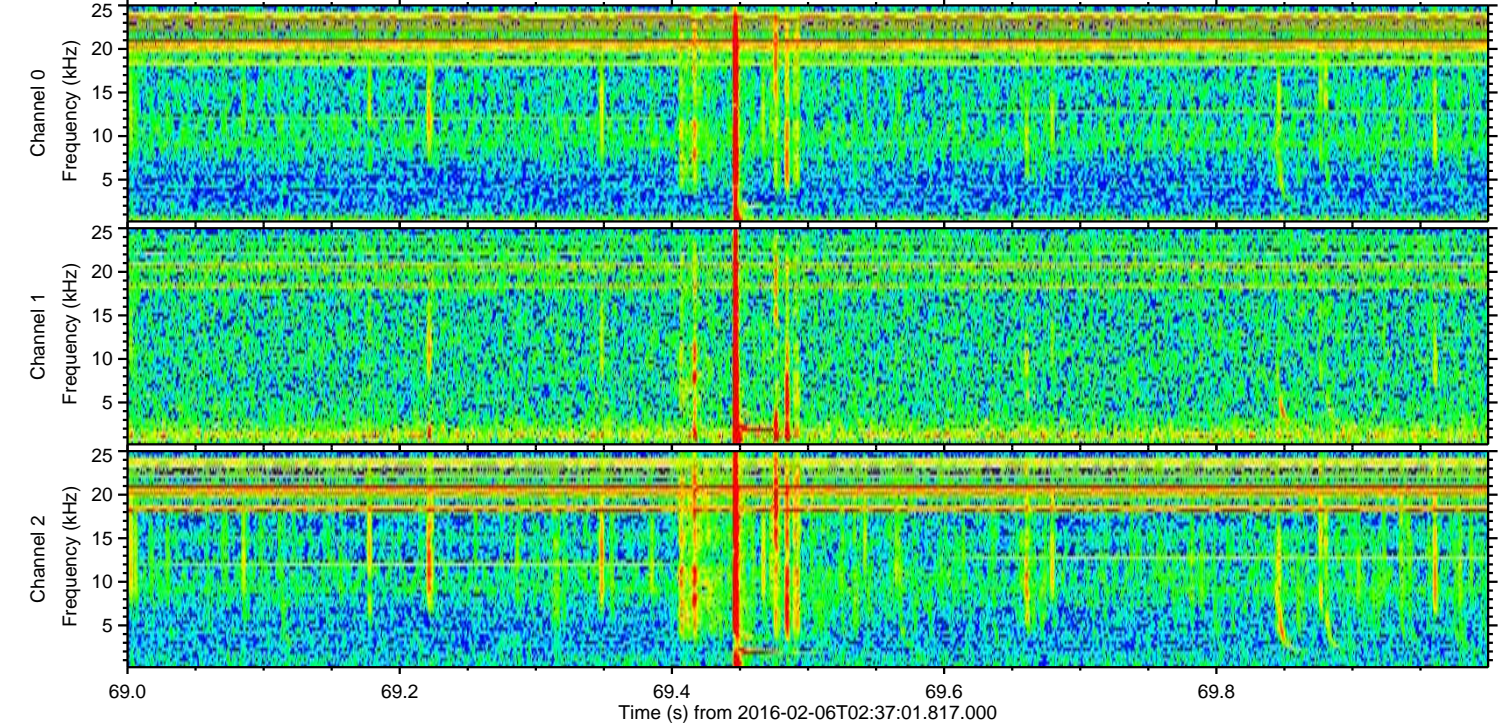
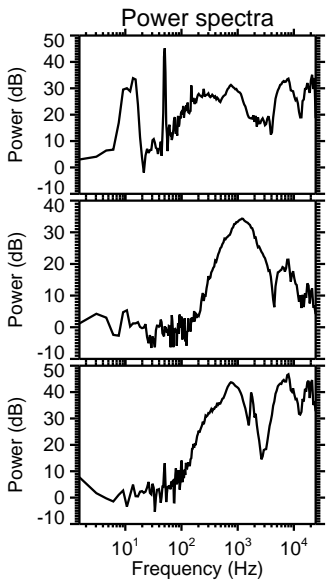
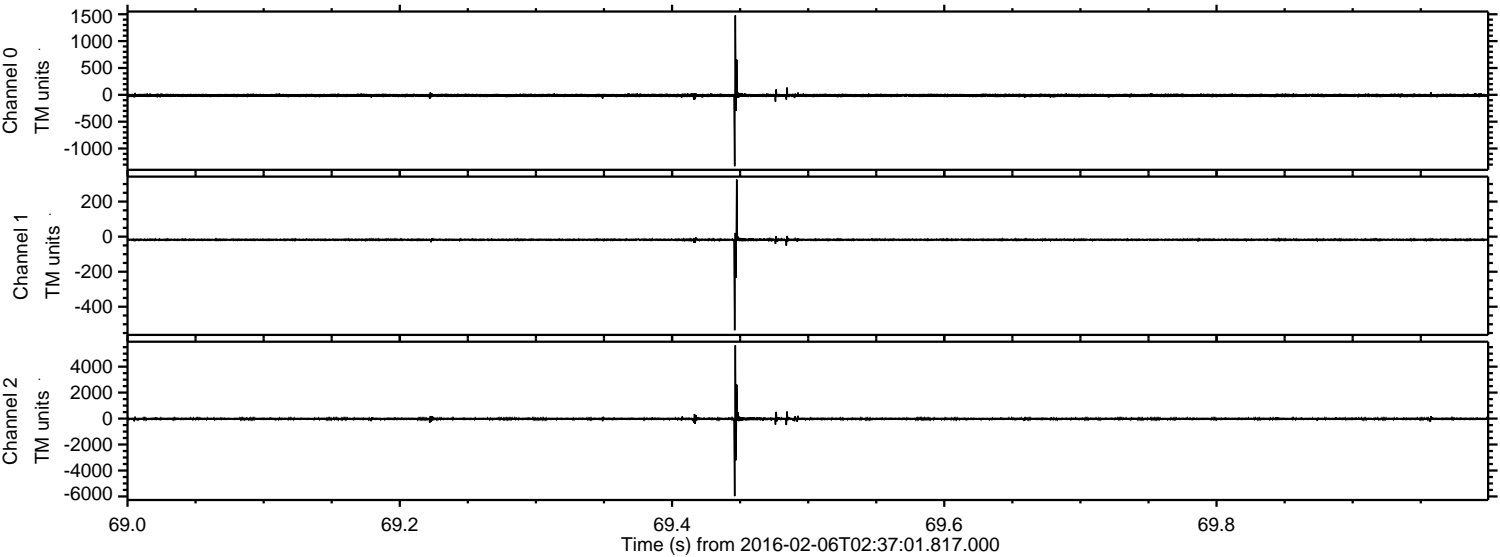

Channel 0
mn: -1330
mx: 1477
 μ : -10.8
 σ : 17.5

Channel 1
mn: -534
mx: 326
 μ : -17.5
 σ : 6.0

Channel 2
mn: -5974
mx: 5639
 μ : -21.2
 σ : 59.0

ELMAVAN 3D WAVEFORMS (Measured data sampled at 50 kHz) 51000 packets of 144 samples from 2016-02-06T02:37:01.817.000. Part 135/147

Processed Sat Apr 9 01:44:52 2016 by ELM ver.2012-10-06 from 001__elm20160206_023700__dat00.bin

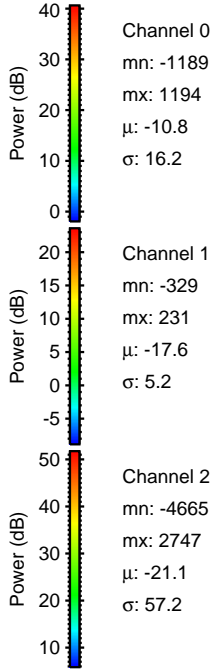
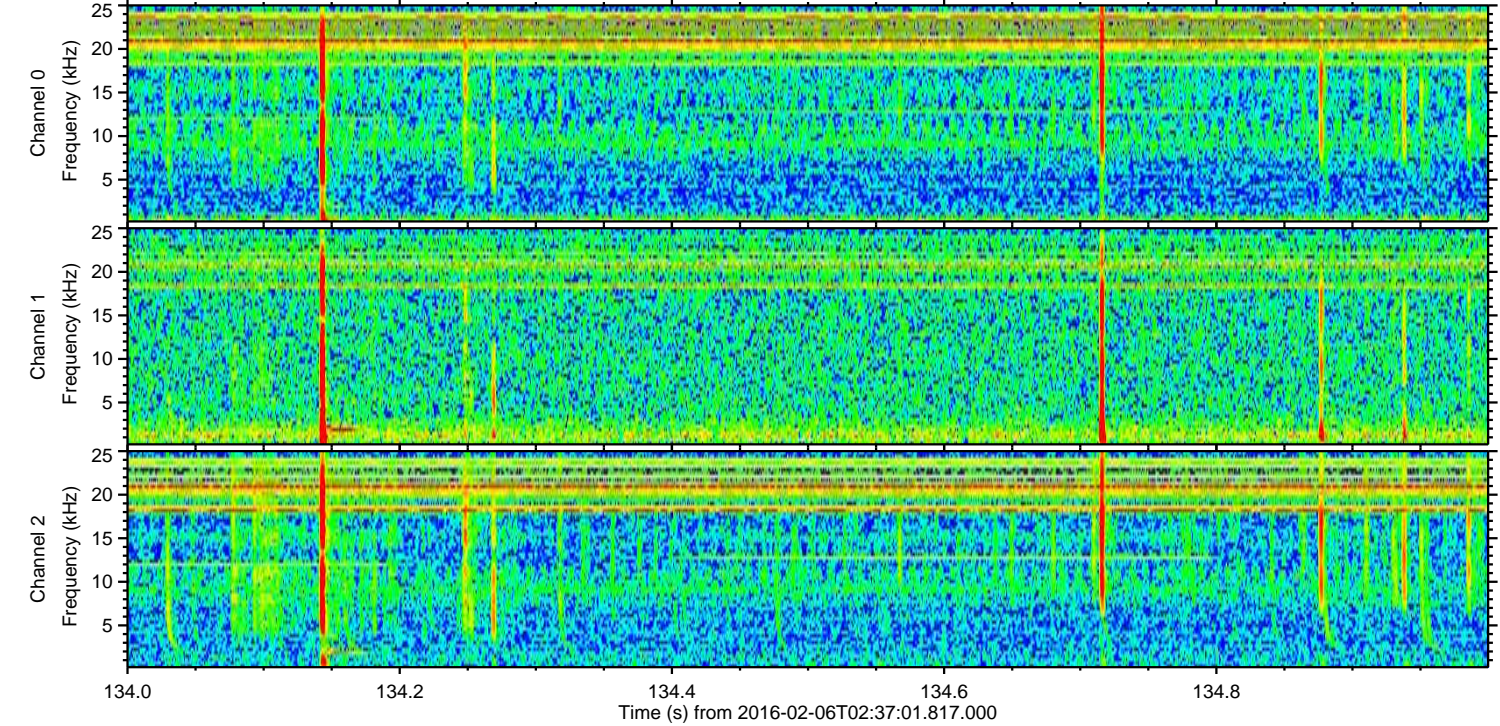
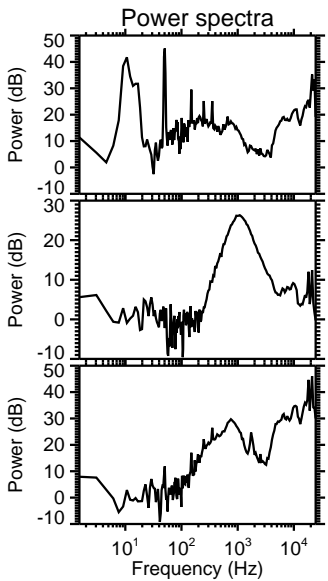
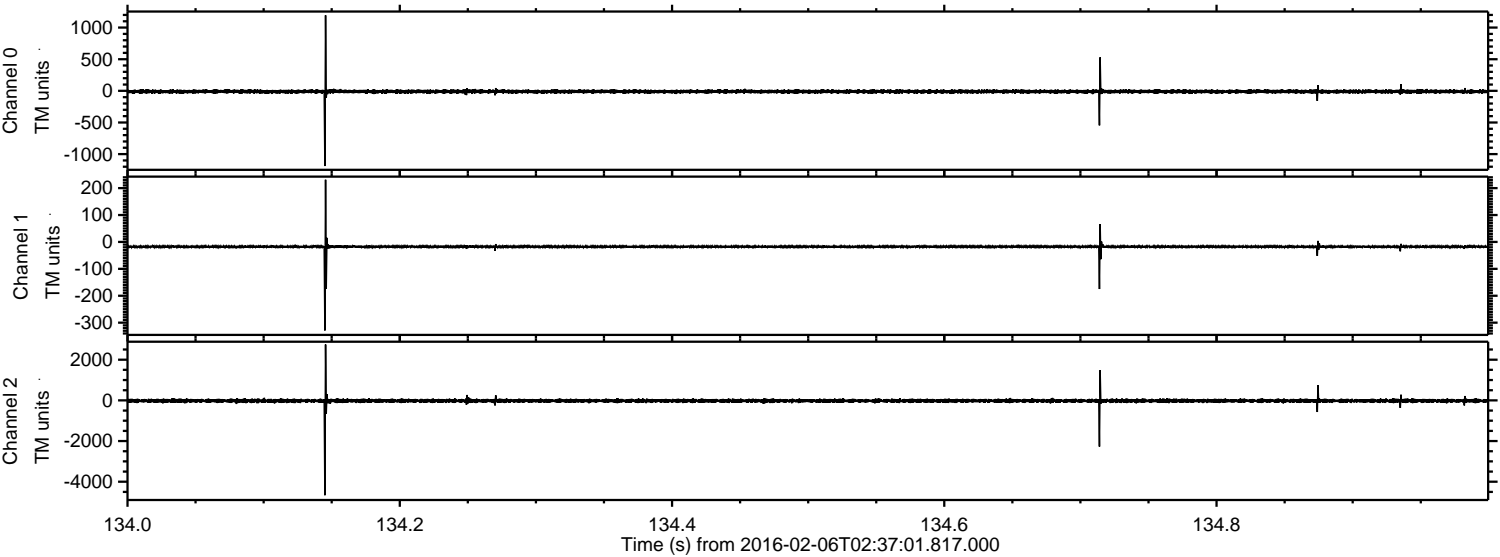

Processed Sat Apr 9 01:44:53 2016 by ELM ver.2012-10-06 from 001__elm20160206_023700__dat00.bin

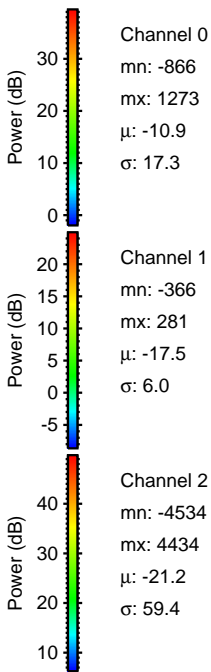
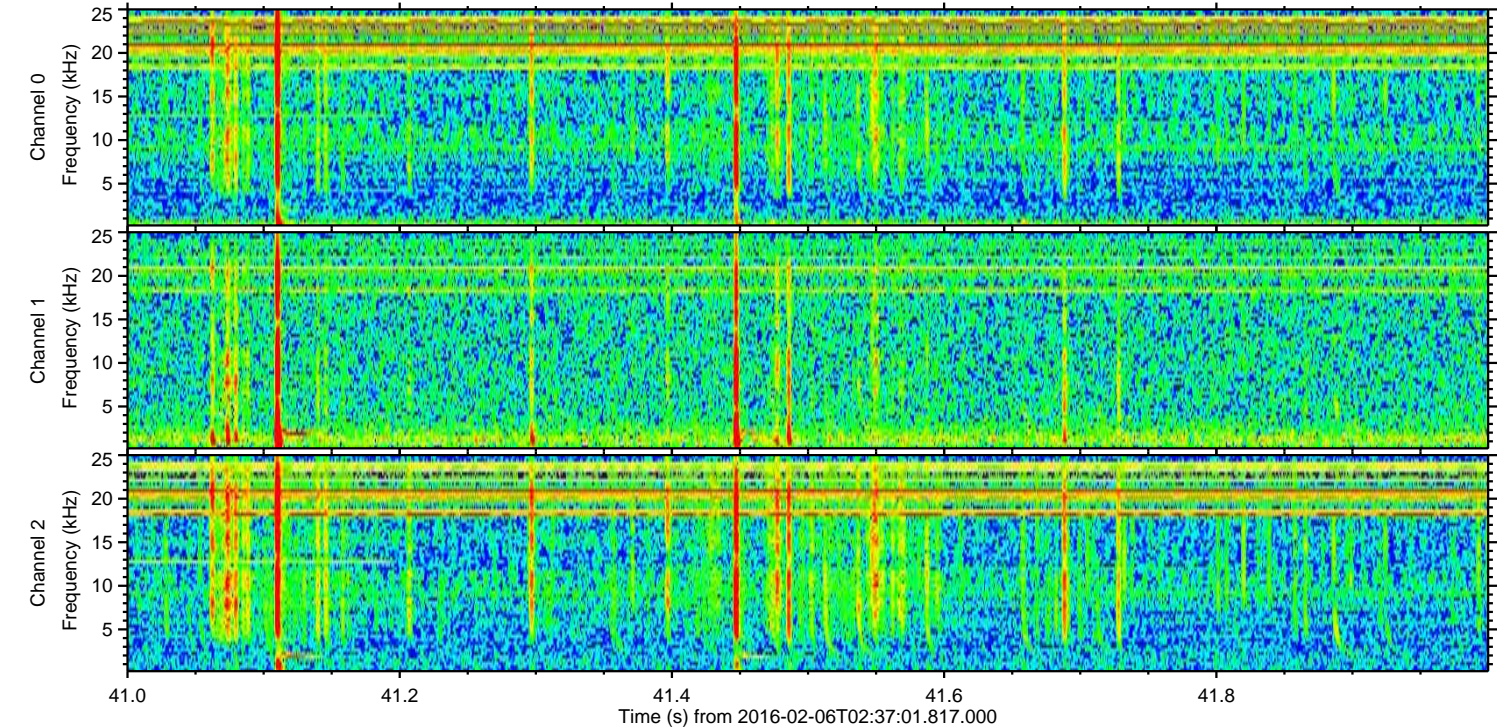
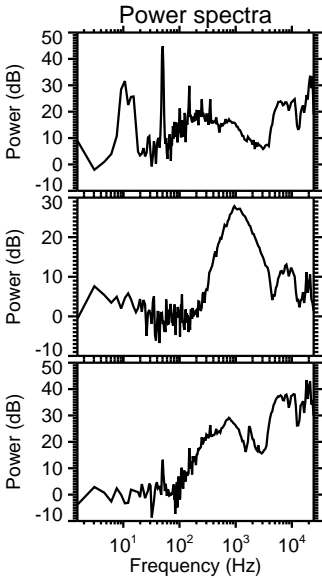
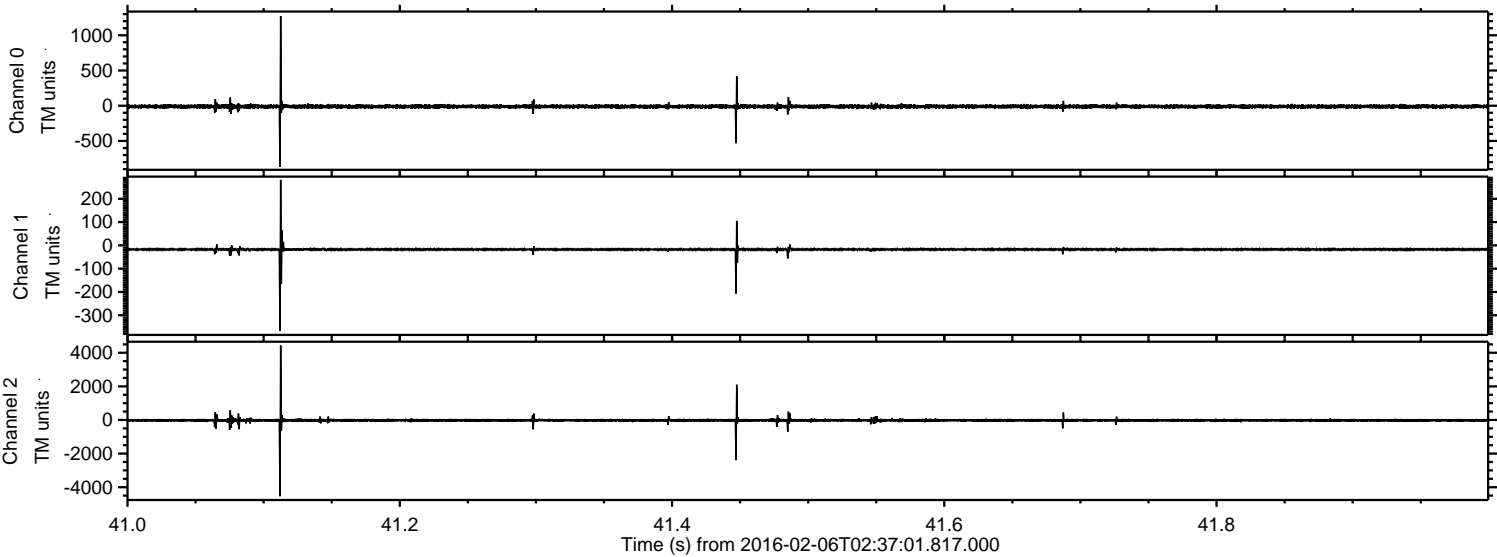

ELMAVAN 3D WAVEFORMS (Measured data sampled at 50 kHz) 51000 packets of 144 samples from 2016-02-06T02:37:01.817.000. Part 129/147

Processed Sat Apr 9 01:44:54 2016 by ELM ver.2012-10-06 from 001__elm20160206_023700__dat00.bin

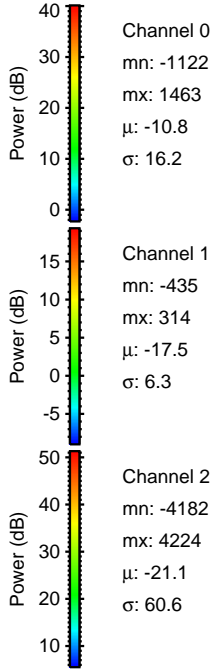
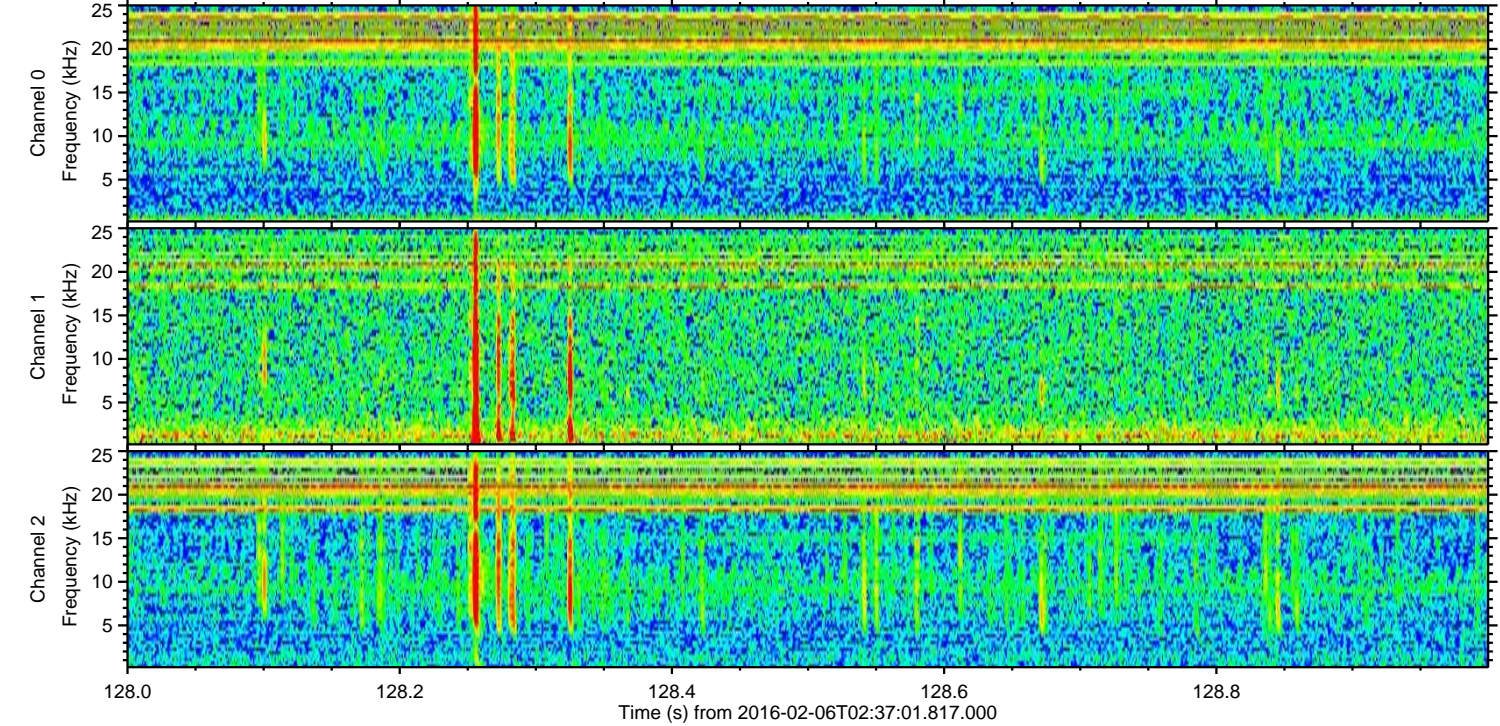
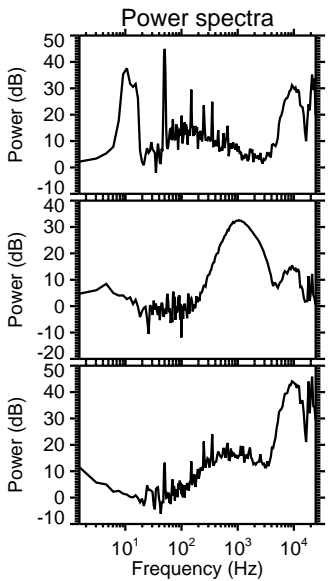
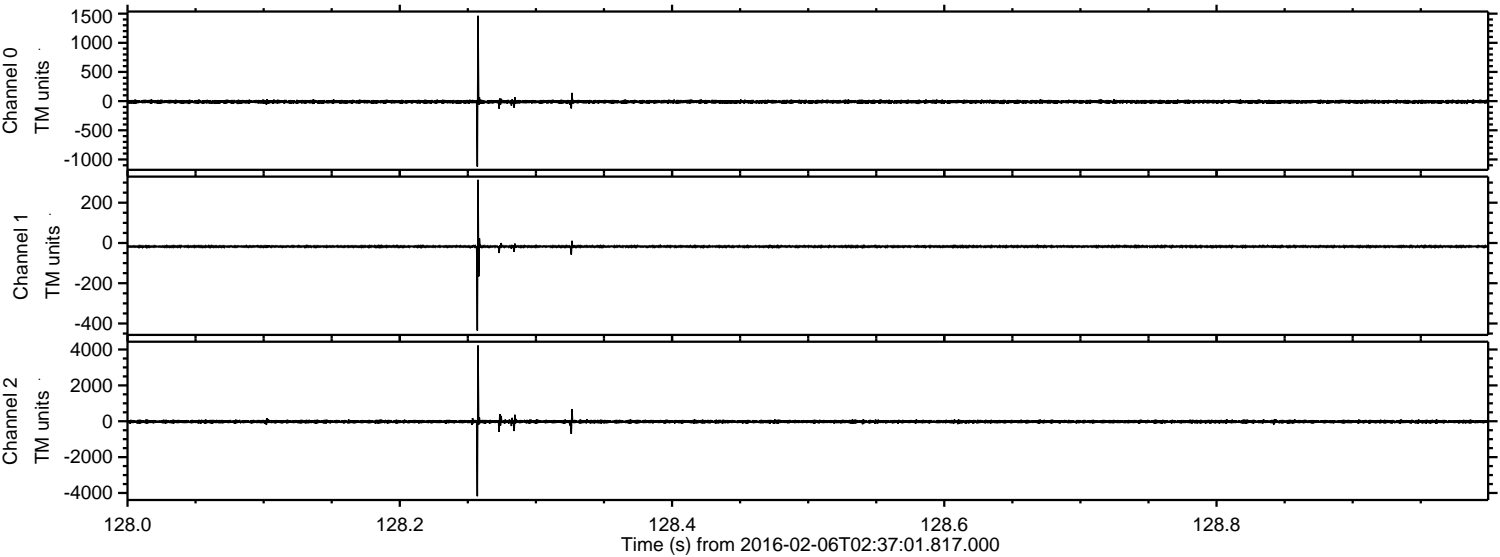

ELMAVAN 3D WAVEFORMS (Measured data sampled at 50 kHz) 51000 packets of 144 samples from 2016-02-06T02:37:01.817.000. Part 112/147

Processed Sat Apr 9 01:44:55 2016 by ELM ver.2012-10-06 from 001__elm20160206_023700__dat00.bin

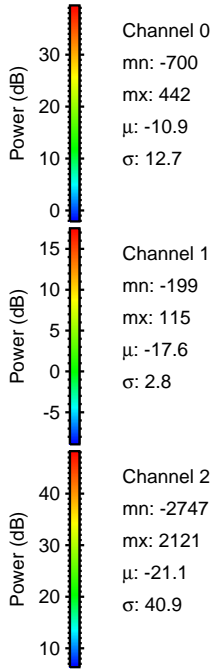
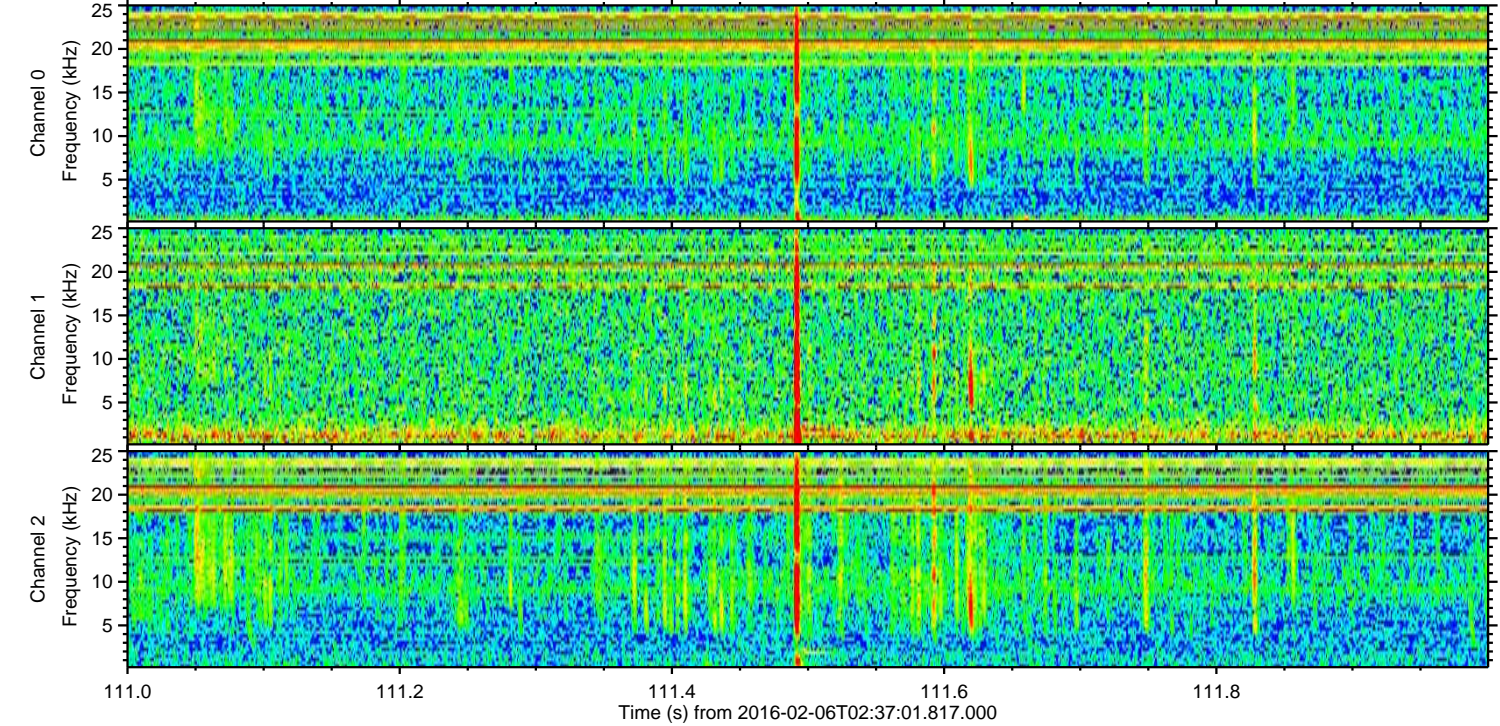
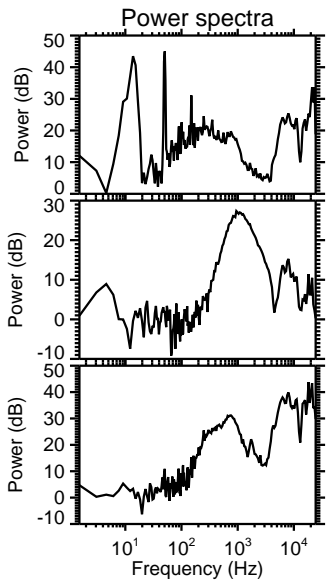
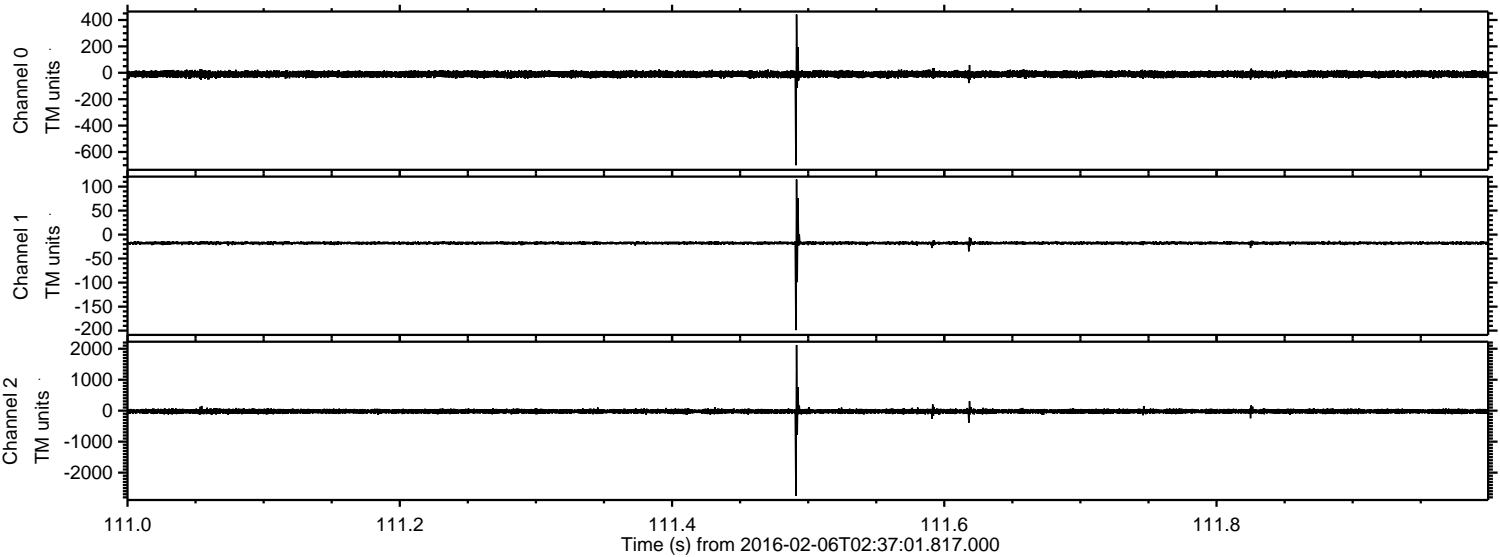

Channel 0
mn: -700
mx: 442
 μ : -10.9
 σ : 12.7

Channel 1
mn: -199
mx: 115
 μ : -17.6
 σ : 2.8

Channel 2
mn: -2747
mx: 2121
 μ : -21.1
 σ : 40.9

Processed Sat Apr 9 01:44:56 2016 by ELM ver.2012-10-06 from 001__elm20160206_023700__dat00.bin

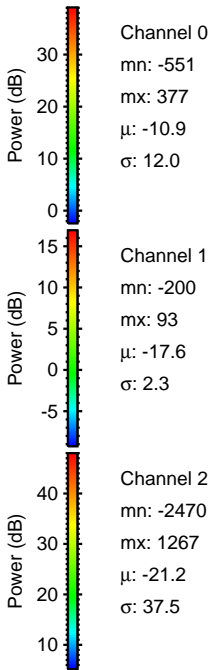
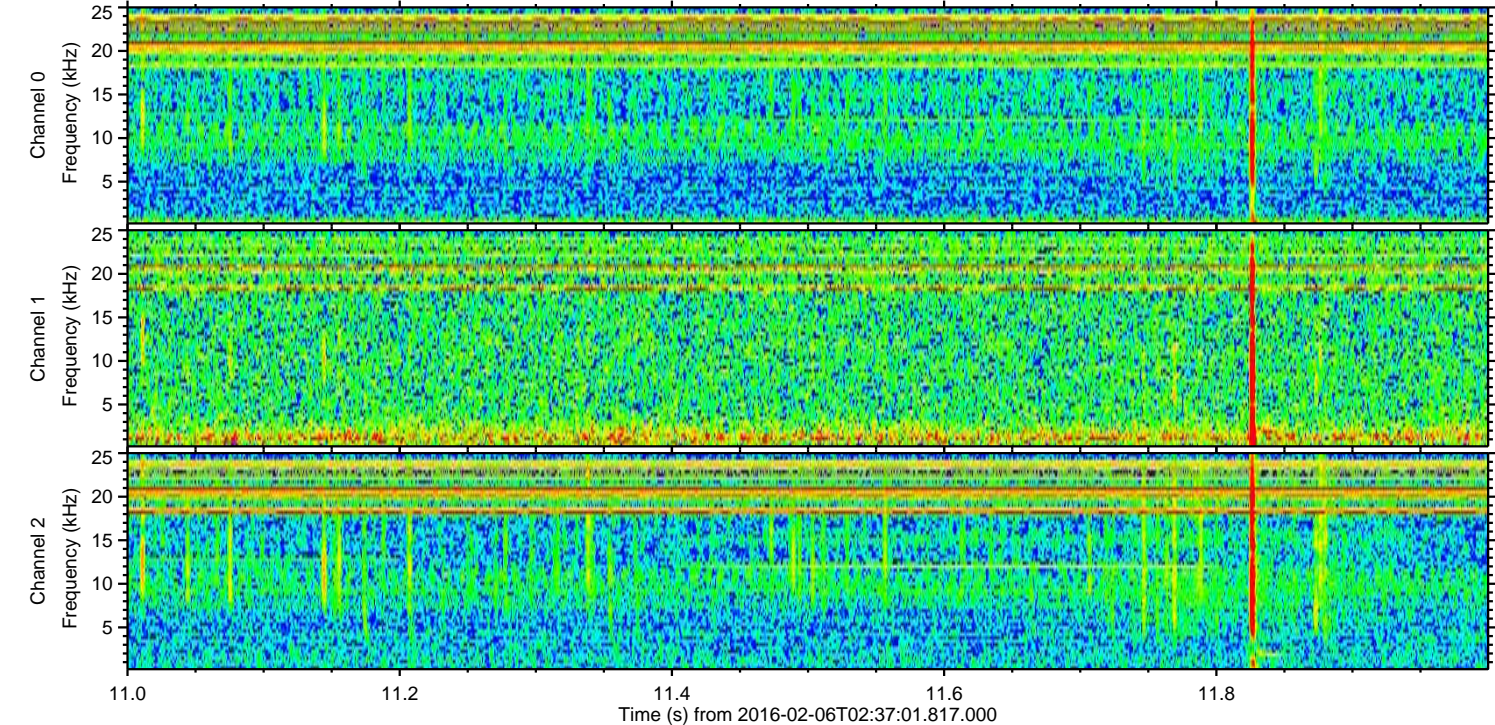
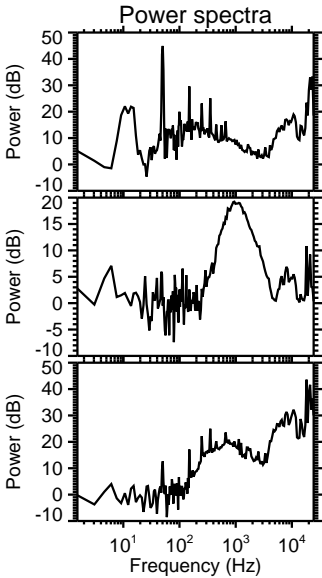
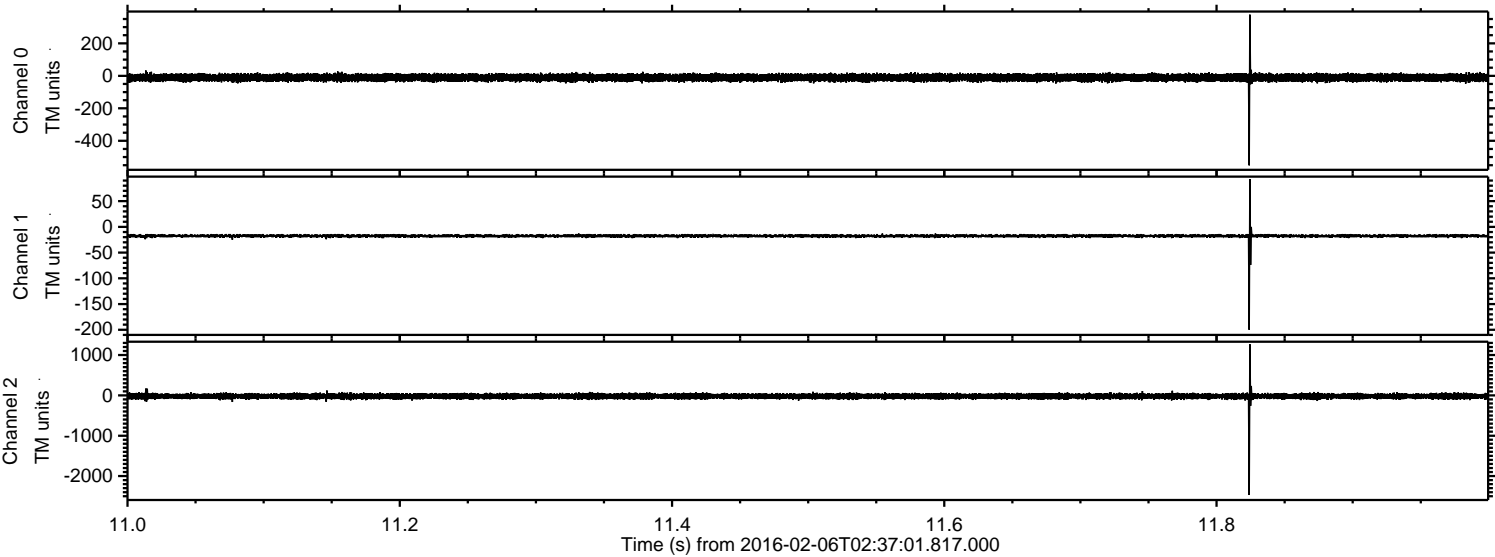

Processed Sat Apr 9 01:44:57 2016 by ELM ver.2012-10-06 from 001__elm20160206_023700__dat00.bin

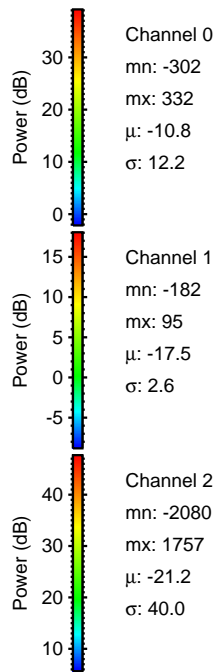
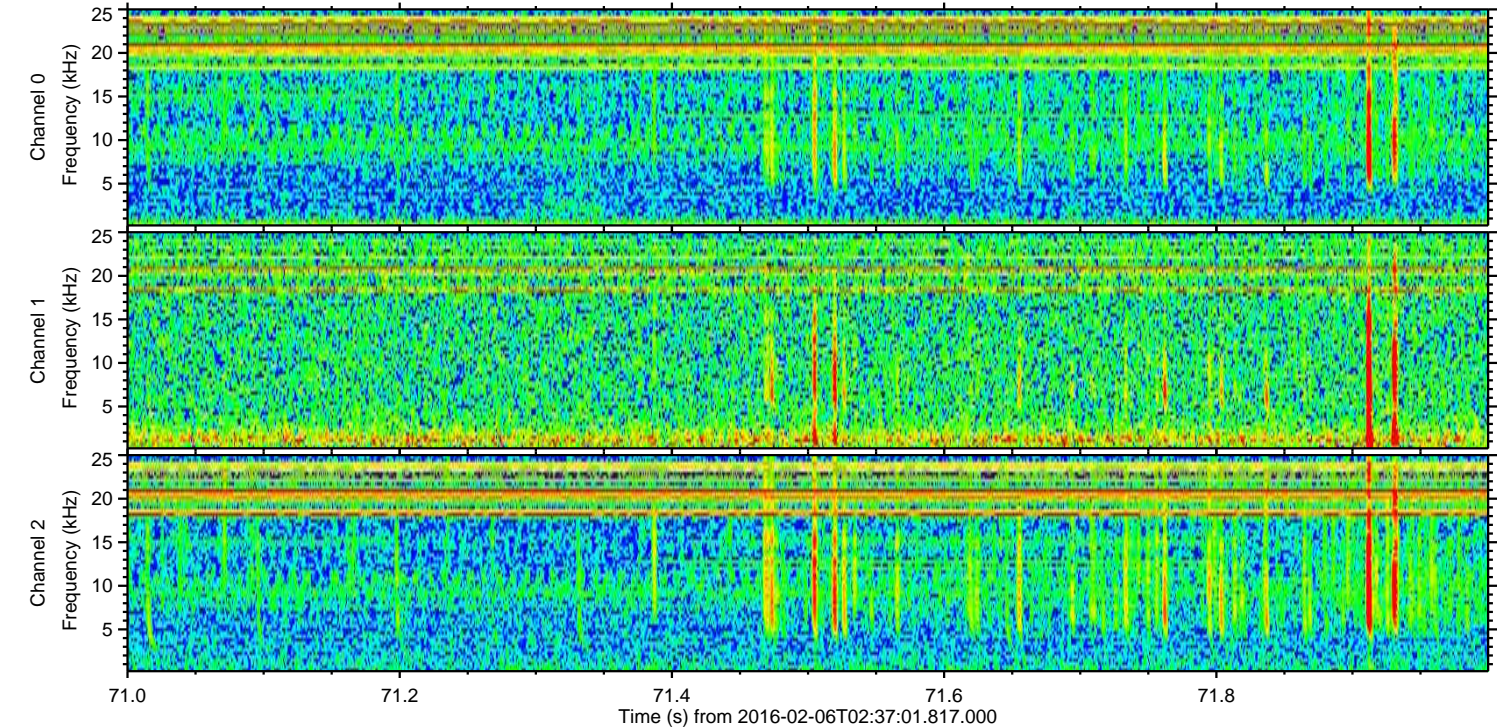
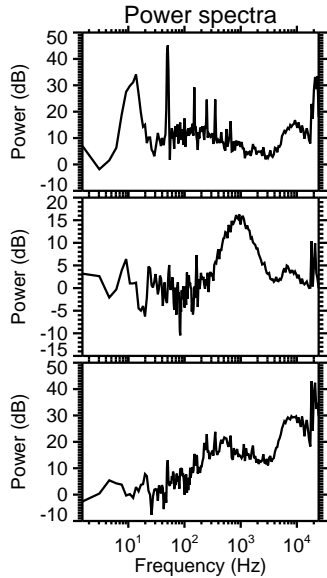
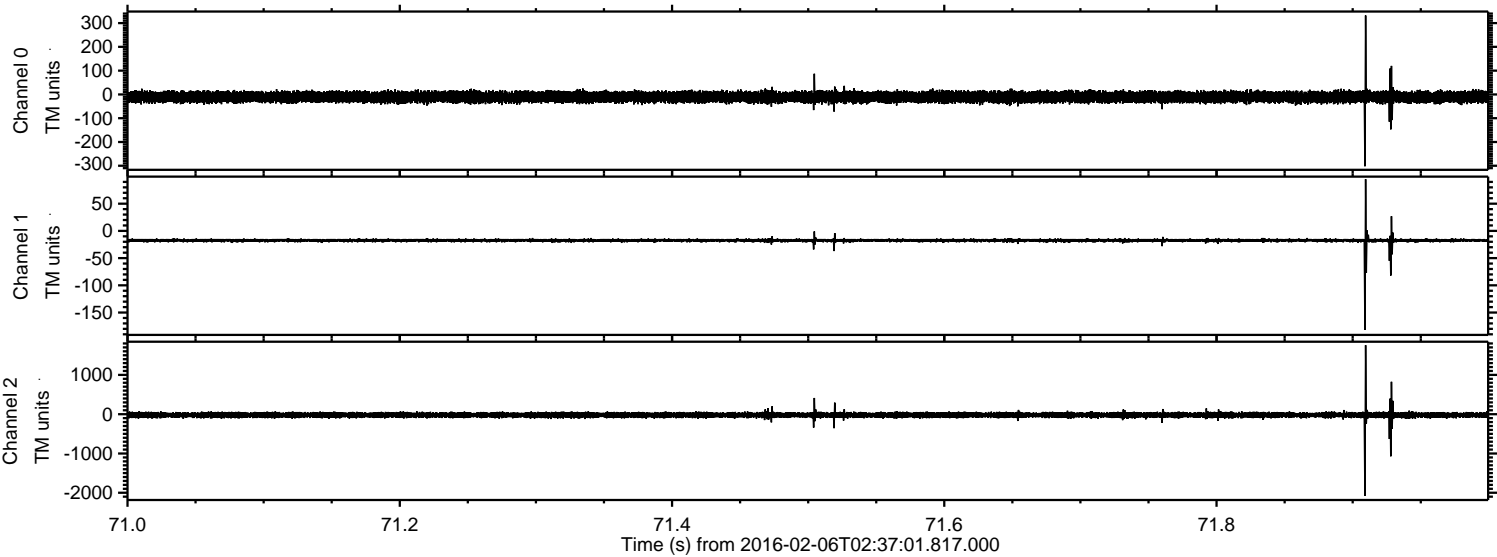

Processed Sat Apr 9 01:44:58 2016 by ELM ver.2012-10-06 from 001__elm20160206_023700__dat00.bin

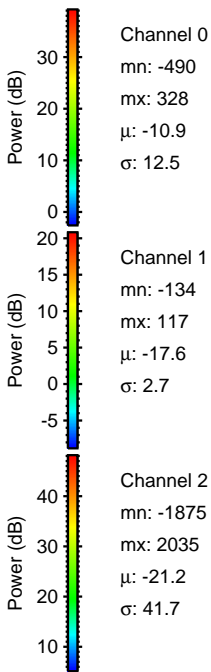
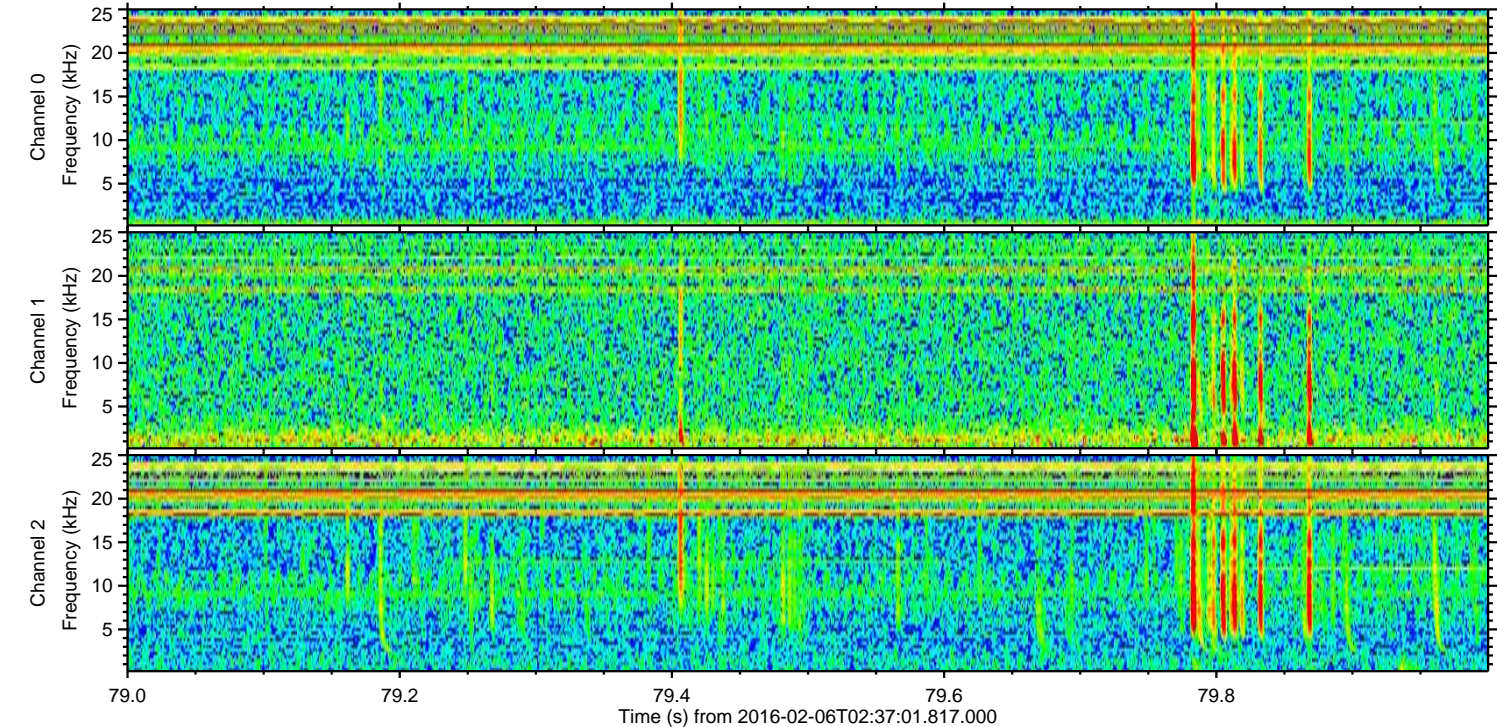
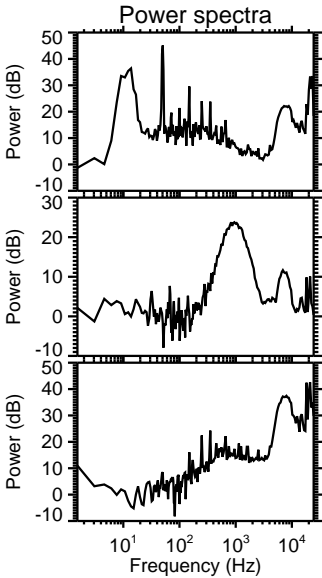
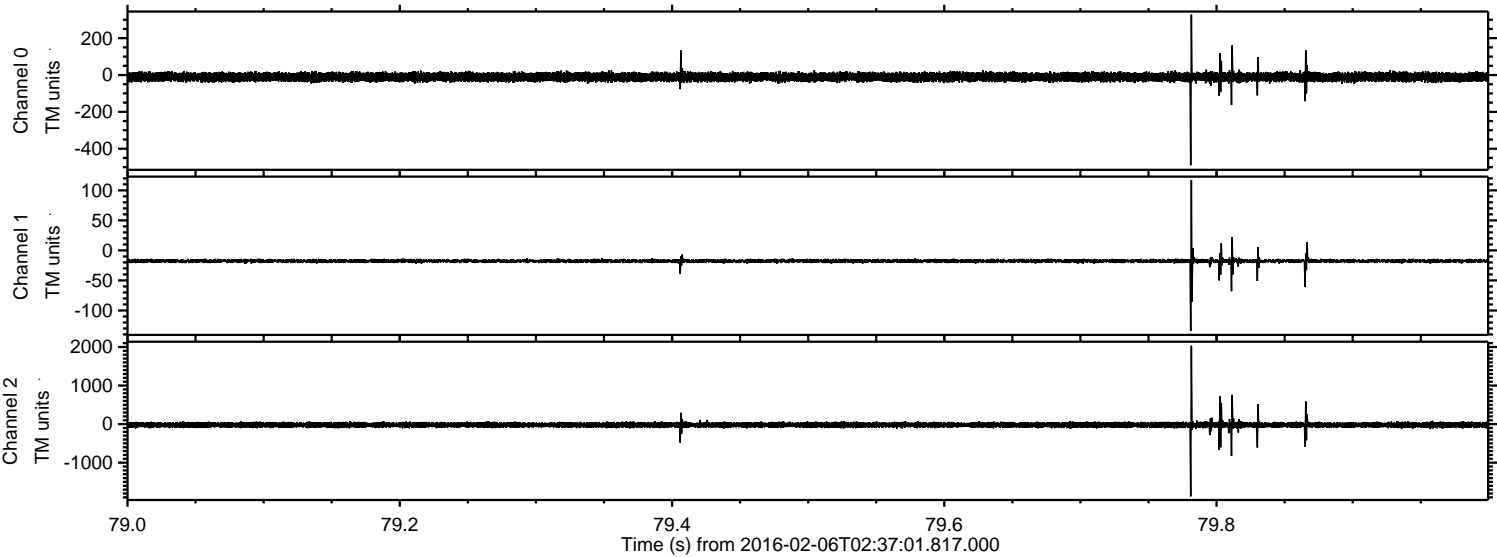

Processed Sat Apr 9 01:44:59 2016 by ELM ver.2012-10-06 from 001__elm20160206_023700__dat00.bin

